

S  
STULLER



Findings  
2012-2014

# Findings



---

Findings

Published by Stuller, Inc. ©2012

302 Rue Louis XIV

Lafayette, LA 70508 USA

Phone 337 262 7700

Stuller.com

When Stuller was founded in 1970, Matt Stuller set out to satisfy the customer. Today, 40 years later, that same vision holds true.

Stuller has been beside you over the years, growing product lines tailored to your needs and creating more ways to help you succeed. We have an extensive inventory that includes mountings, findings, diamonds, gemstones, bridal jewelry, tools, fashion jewelry, packaging and displays. You are sure to find everything you need, every time.

Often, you need more than stylish products. So, we design sales aids for just this purpose. Use [stuller.com](http://stuller.com) to get real-time product information available 24/7. Enhancing your tried and true selling techniques with digital solutions is the new world of doing business.

Your success is our ultimate goal.



# Table of Contents

405	Bails
418	Chain
434	Clasps
170	Clusters
318	Dangles
554	Diamonds
500	Incidentals
224	Earrings
284	Earring Components
568	Gemstones
311	Links
588	Metals
669	Ordering Information
342	Pendants
35	Settings
4	Shanks
206	Solitaires
631	Technical Information
162	Tops
183	Trims

## Pricing Information

Prices are suggested retail based on \$1,900 gold, \$1,700 platinum, \$800 palladium and \$40 sterling silver markets.

## Icons

<b>3C</b>	Choose Change Create
<b>die-struck</b>	Die Struck
<b>machined</b>	Machined
MTO	Made to Order
<b>metal mold</b>	Metal Mold
<b>NEW</b>	New Item

## Cover

Ring: shank **5355**, halo peg setting **28253**  
 Earring: halo earring setting **28314**, post **22261**, back **22262**

**Some photos have been enlarged to show detail.**

## SHANKS

### ADJUSTABLE/ARTHRITIC SHANKS

Adjusto-Shank®	29
Finger Fit®	31-32
ForeverFit™	29
Superfit®	30

### OPEN SHANKS

Airline	7, 10
Bombé, Solstice Solitaire®	16, 20
Bypass	23-24
Cathedral	20-23
Channel-Set	10
Comfort-Fit	7-10, 14, 16
Concave End	12-13
Euro-Style	16
Fashion	18
Flat-End	10-13
Flat Shoulder	7-8
Knife-Edge	7, 9-10
Machined Engraved	15
Open	18
Pinched Half-Round	6-8
Pinched/Pointed Shoulder	9
Scroll	19
Shank for Side Stones	24
Solstice Solitaire® for 4-Prong	16
Solstice Solitaire® for 6-Prong	16
Split Shoulder for 6-Prong	24

### PARTIAL SHANKS

Half-Shank	19
Three Quarter Shank	11-12

### PEG/REMOUNT SHANKS

Shanks for Peg Settings	20-27
Shanks with Plain Bridge	25-28
Shanks with Setting Accents	17-18
Bombé Peg-Style	20

### RING GUARDS

Counter-Loc®	33
Fit Rite™ Ring	32
Spring Guard	34
The Spring Ring Guard/Kit	34

## SETTINGS

3-Stone	156-159
Accented Settings	41, 48, 92, 97, 100, 105, 129, 134
Antique Cushion	135-136
Antique Square	137-140
Asscher	86
Baguette	148-149
Bar-Style	82
Bezel	76-85, 97-98, 108-109, 127, 134, 140
Bezel, Tapered	78-79, 84, 98, 109, 118-119, 127, 134-135
Buttercup	75
Cabochon	52, 57, 63, 80-81, 102-103, 108-110, 112-113, 132, 142
Cluster	151-155
Coin Bezel	77
Crown	72, 75
Cushion	136
Emerald-Shape	127-135
Fleur-de-lis	60-61, 104, 134, 138, 140
Halo	37, 49, 92, 100, 138
Half-Bezel	47, 83-84, 98
Half-Moon	159
Heart-Shaped	145-147
Hearts on Top®	46, 59, 69
Hexagon	149
Illusion	149-151
Low Base	35, 49-54, 63, 73, 95, 105, 107, 110
Marquise	111-119
Octet™	44
Oval	99-110
Pear	119-127
Pearl	148
Pre-Notched	38, 65, 103, 118, 121, 124, 133, 141, 144, 147
Redi-Prong® Retipping Kits	160-161
Round, 3-prong	35-36, 54
Round, 4-prong	37-63
Round, 6-prong	64-74
Round, 8-prong	75-76
Scroll, European	61
Scroll Settings®	59, 95, 103, 118, 121, 124, 133, 141, 144, 147
Scroll Settings®, Laurel	59, 96, 104, 124, 133, 136, 139
Scroll Settings®, Vintage	60, 96, 104, 124, 133, 136, 139
Solstice Solitaire®	40, 45, 52-53, 66, 70
Square	86-98
Trapezoid	159
Triangle	142-145
Trillion	140-142
Tru-Seat®	87-88
Tulipset®	47, 92, 99, 112, 129
Twin Prong	37, 43, 58, 91, 143, 147
U-Prong	58, 63, 96
Wire Work	54-55, 97, 110, 117, 121, 159
Woven-Style	61, 96

Items on the following page are:  
engagement base **121281**, setting **24144**

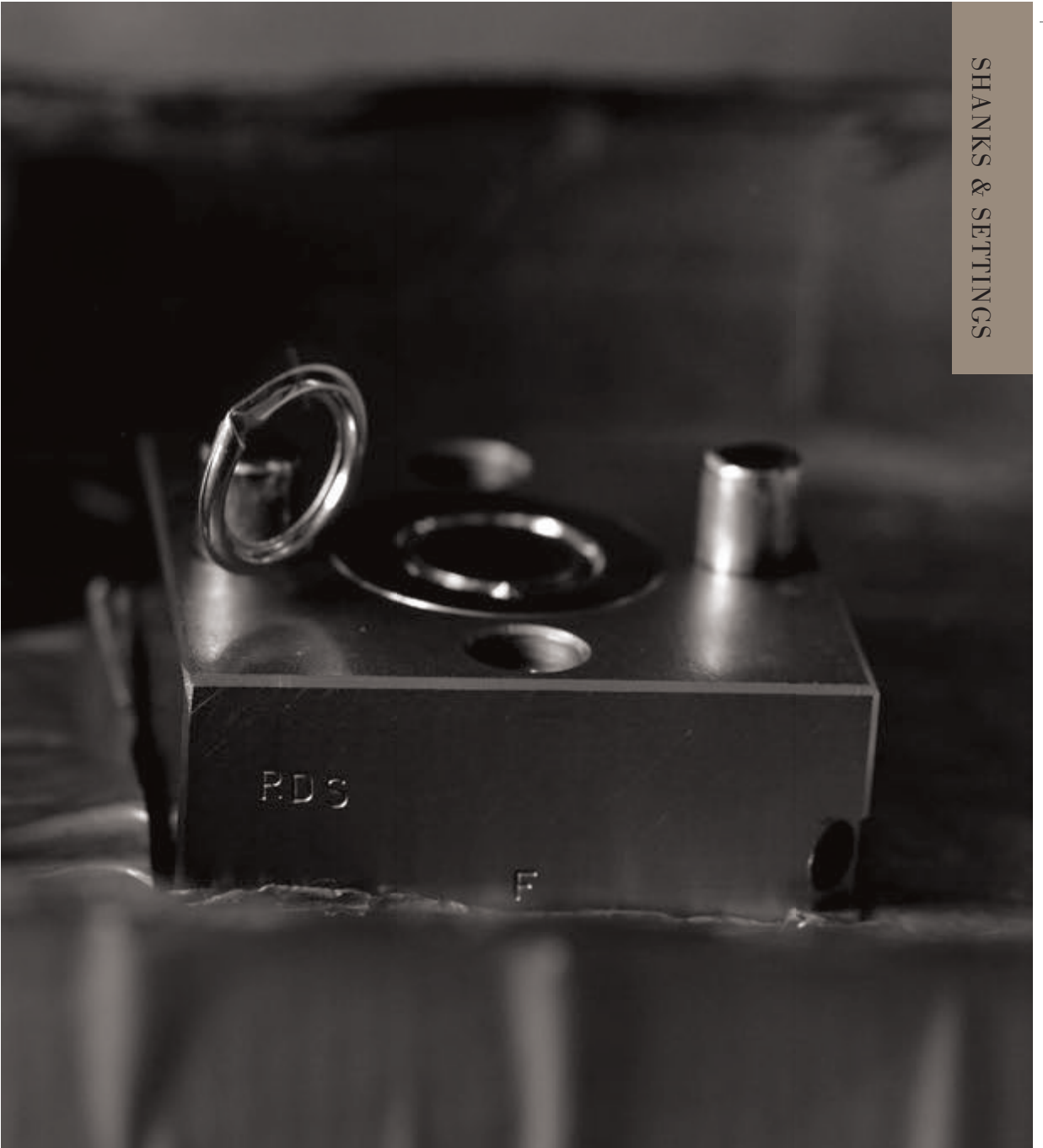

SHANKS & SETTINGS



SHANKS FOR 4-PRONG SETTINGS

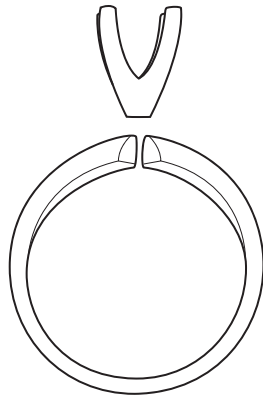

shank SH309 with 401 setting



**SH50**  
Very Light, Pinched Half-Round Shank

die-struck

shoulder WxH 2 x 2

base WxH 1.5 x 1

14kt 1-pc \$173.92



**SH3 Light**  
Pinched Half-Round Shank

machined

shoulder WxH	2.85 x 3.25
base WxH	2.25 x 1.5
14kt 1-pc	\$245.72
14X1 1-pc	\$234.11
18kt 1-pc	\$396.96
platinum 1-pc	\$802.16



**SH3 Heavy**  
Pinched Half-Round Shank

machined

shoulder WxH	2.85 x 3.25
base WxH	2.25 x 1.5
14kt 1-pc	\$338.45
14X1 1-pc	\$349.32
18kt 1-pc	\$497.95
platinum 1-pc	\$992.88
palladium 1-pc	\$367.33



**SH116 Medium**  
Comfort-Fit, Pinched Half-Round Shank

machined

shoulder WxH	2.65 x 3
base WxH	2 x 1.65
14kt 1-pc	\$336.81
18kt 1-pc	\$469.81
platinum 1-pc	\$957.52



**SH185**  
Medium, Comfort-Fit Pinched Shank

die-struck

shoulder WxH	2.8 x 2.9
base WxH	2.25 x 1.6
14kt 1-pc	\$368.60
platinum 1-pc	\$1,096.84



**SH238**  
Heavy, Pinched Half-Round Shank

metal mold

shoulder WxH	3.25 x 3.65
base WxH	2.5 x 2
14kt 1-pc	\$508.61
14X1 1-pc	\$525.85
14kt rose 1-pc	\$539.78
18kt yellow	MTO
platinum 1-pc	\$1,330.00
18kt white	MTO



**SH186**  
Heavy, Comfort-Fit Pinched Shank

die-struck

shoulder WxH	4.15 x 2.4
base WxH	3 x 1.5
14kt 1-pc	\$575.82
platinum 1-pc	\$1,588.40

## SHANKS FOR 4-PRONG SETTINGS



**SH4B**  
Flat Shoulder Shank

<b>die-struck</b>	
shoulder WxH	2.5 x 3
base WxH	1.9 x 1.5
14kt 1-pc	\$292.66
18kt white 1-pc	\$436.62
platinum 1-pc	\$833.43



**SH69**  
Flat Shoulder Shank with Edge

<b>die-struck</b>	
shoulder WxH	3.25 x 2.95
base WxH	2 x 1.15
14kt 1-pc	\$274.96
18kt yellow 1-pc	\$418.02



**SH119 Light**  
Knife-Edge Shank

<b>die-struck</b>	
shoulder WxH	2.6 x 2.95
base WxH	2 x 1.5
14kt 1-pc	\$288.98



**SH119 Heavy**  
Knife-Edge Shank

<b>die-struck</b>	
shoulder WxH	2.75 x 4
base WxH	2.25 x 1.5
14kt 1-pc	\$368.08
18kt white 1-pc	\$552.63
platinum 1-pc	\$966.38



**SH213**  
Extra-Heavy, Comfort-Fit,  
Knife-Edge Shank

<b>die-struck</b>	
shoulder WxH	5 x 4.5
base WxH	3 x 2.25
14kt 1-pc	\$869.55



**SH214**  
Extra-Heavy, Comfort-Fit,  
Airline Shank

<b>die-struck</b>	
shoulder WxH	5 x 4.5
base WxH	3 x 2.25
14kt 1-pc	\$890.17

### Ring Shank Manufacturing Methods:

#### Die-Struck Shanks

The process of die striking requires either a flat or circular steel mold to be made of a specific shank profile; fabricated metal is then forced into this mold forming the contours of the shank profile.

- Struck and rolled shanks are struck flat and formed into their round circular form using several shaping and annealing processes.
- Struck coined shanks are formed in a mold that mirrors the fully-round profile of the shank; the metal is forced into this mold to make a round shank and from that, is trimmed to form the final shank profile.
- Metal structures in struck shanks exhibit tight surface grains that have been compacted by sheer force, arising from striking operations and are easily polished to a bright surface finish.

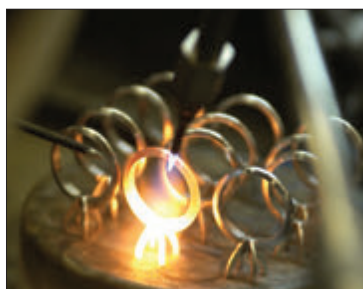

#### Milled Shanks

A shank profile is cut using a CNC machine from the appropriate thickness of extruded tubing. In this reduction method, automated CNC machines are loaded with heavy tubing appropriate to the thickness of the shank; cutters mill the excess metal away to form the desired shank profile.

- Milled shanks maintain the dense grain structure of the extruded tubing through this process. This method offers precision profiles, and metal surfaces polish exceptionally well.
- There are limits to the milling process; it cannot be performed on some shank profiles that have high shoulders or undercuts.

MTO=Made to order in 3 working days.

Suggested retail prices based on \$1,900 gold; \$1,700 platinum; \$800 palladium and \$40 sterling silver.



SHANKS FOR 6-PRONG SETTINGS

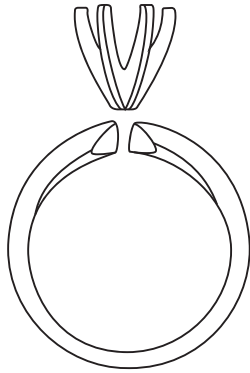

shank SH117 with 309 setting



**SH50**

Very Light, Pinched Half-Round Shank

**die-struck**

shoulder WxH	2 x 2
base WxH	1.5 x 1
14kt 1-pc	\$169.90



**SH2 Light**

Pinched Half-Round Shank

**machined**

shoulder WxH	2.5 x 2.25
base WxH	2 x 1.3
14kt 1-pc	\$228.62
14X1 1-pc	\$236.01
14kt rose 1-pc	\$231.17
18kt yellow 1-pc	\$355.64
10kt 1-pc	\$187.09



**SH2 Heavy**

Pinched Half-Round Shank

**machined**

shoulder WxH	2.9 x 2.25
base WxH	2.25 x 1.5
14kt 1-pc	\$333.50
14X1 1-pc	\$339.69
14kt rose 1-pc	\$342.58
18kt 1-pc	\$438.20
platinum 1-pc	\$960.21
palladium 1-pc	\$359.92



**SH117**

Medium, Comfort-Fit Pinched Shank

**machined**

shoulder WxH	2.65 x 2.9
base WxH	1.9 x 1.5
14kt 1-pc	\$330.27
platinum 1-pc	\$924.19



**SH184**

Heavy, Comfort-Fit Pinched Shank

**die-struck**

shoulder WxH	2.9 x 2.85
base WxH	2.25 x 1.6
14kt 1-pc	\$337.91
18kt 1-pc	\$489.65
platinum 1-pc	\$1,072.01



**SH237**

Extra-Heavy Pinched Half-Round Shank

**metal mold**

shoulder WxH	3 x 3.8
base WxH	2.5 x 2
14kt 1-pc	\$523.35
14X1	MTO
18kt yellow 1-pc	\$807.77
18kt white	MTO
platinum 1-pc	\$1,367.22
palladium	MTO



**SH183**

Extra-Heavy, Comfort-Fit Pinched Shank

**die-struck**

shoulder WxH	4 x 2.25
base WxH	3.4 x 1.55
14kt 1-pc	\$578.73
platinum 1-pc	\$1,264.75

# SHANKS FOR 6-PRONG SETTINGS



**NEW**

**SH302**  
Pinched Rope Shank

metal mold

shoulder WxH	2.8 x 1.8
base WxH	2.8 x 1.9
14kt 1-pc	\$430.42
18kt	MT0
platinum	MT0
sterling silver 1-pc	\$43.63



**SH4A**  
Flat Shoulder Shank

die-struck

shoulder WxH	2.5 x 3
base WxH	1.9 x 1.5
14kt 1-pc	\$306.22
18kt white 1-pc	\$424.37
platinum 1-pc	\$829.55



**SH63**  
Grooved, Pointed Shoulder Shank

die-struck

shoulder WxH	2.5 x 3
base WxH	1.85 x 1.5
14kt 1-pc	\$273.14



**SH68**  
Flat, Shoulder Shank with Edge

die-struck

shoulder WxH	3.15 x 2.85
base WxH	1.85 x 1.35
14kt 1-pc	\$273.69



**SH118 Light**  
Knife-Edge Shank

die-struck

shoulder WxH	2.65 x 2.8
base WxH	2 x 1.45
14kt 1-pc	\$281.49
18kt 1-pc	\$412.67
platinum 1-pc	\$630.79



**SH118 Heavy**  
Knife-Edge Shank

die-struck

shoulder WxH	2.9 x 3.9
base WxH	2.25 x 1.6
14kt 1-pc	\$345.71
18kt 1-pc	\$516.47
platinum 1-pc	\$774.83



**SH67**  
High, Knife-Edge Shank

die-struck

shoulder WxH	3.25 x 3.75
base WxH	2.65 x 1.55
14kt 1-pc	\$444.55
platinum 1-pc	\$1,162.55



**SH245**  
Comfort-Fit Shank

die-struck

shoulder WxH	2.75 x 3.25
base WxH	2.25 x 1.85
14kt 1-pc	\$374.32
18kt 1-pc	\$532.81
platinum 1-pc	\$937.75



**SH212**  
Pinched/Pointed Shoulder Shank with Knife-Edge

die-struck

shoulder WxH	5 x 4.5
base WxH	3 x 2.25
14kt 1-pc	\$839.40

MT0=Made to order in 3 working days.

Suggested retail prices based on \$1,900 gold; \$1,700 platinum; \$800 palladium and \$40 sterling silver.

## SHANKS FOR 6-PRONG SETTINGS

**SH217**

Heavy, Comfort-Fit Knife-Edge Shank

die-struck

shoulder WxH	5 x 4.25
base WxH	3 x 2.15
14kt 1-pc	\$805.15
platinum 1-pc	\$2,321.81

**SH216**

Knife-Edge Airline Shank

die-struck

shoulder WxH	5.4 x 4.5
base WxH	3 x 2
14kt 1-pc	\$830.09



12-1.3



10-1.7



10-2.0



8-2.2

**SH76** Channel-Set, Pointed Shoulder Shank

metal mold

	12-1.3	10-1.7	10-2.0	8-2.2
stone mm	12-1.3	10-1.7	10-2.0	8-2.2
mm width	3.8	4.0	4.75	4.75
shoulder WxH	4 x 1.5	4 x 1.65	4.75 x 1.75	5 x 1.8
base WxH	2.95 x 1.5	2.95 x 1.5	3.45 x 1.5	3.65 x 1.55
14kt 1-pc	\$409.51	\$458.29	\$528.70	\$551.08
18kt yellow	MT0	MT0	MT0	MT0
platinum	MT0	MT0	MT0	MT0

**SH1** Light

Flat-End Shank

die-struck

shoulder WxH	2.9 x 2.25
base WxH	1.9 x 1.35
14kt 1-pc	\$286.43
18kt yellow 1-pc	\$538.57
platinum 1-pc	\$767.68

**SH1** Heavy

Flat-End Shank

die-struck

shoulder WxH	3.25 x 2.45
base WxH	1.95 x 1.45
14kt 1-pc	\$298.04
18kt yellow 1-pc	\$459.63
platinum 1-pc	\$879.93

**SH137**

Flat-End, High Shoulder Shank

die-struck

shoulder WxH	2.75 x 4
base WxH	2.25 x 1.5
14kt 1-pc	\$380.88
platinum 1-pc	\$1,111.19

# FLAT-END SHANKS



**SH208**  
Flat-End Shank

CAST	
shoulder WxH	2.35 x 3.25
base WxH	3.25 x 2.45
14kt 1-pc	\$643.03
18kt	MTO



**SH61**  
Flat-End, High Shoulder Shank

die-struck	
shoulder WxH	2.8 x 4
base WxH	2.25 x 1.65
14kt 1-pc	\$395.66



metal mold

**SH157** Flat-End Shank

shank style	#1	#2	#3	#4	#5
mm span	3.5	4.0	4.5	5.5	6.0
shoulder WxH	2.35 x 2.8	2.35 x 2.95	2.5 x 3.15	2.9 x 3.8	3 x 4
base WxH	2 x 1.5	2.1 x 1.6	2.2 x 1.65	2.3 x 2	2.25 x 1.65
14kt 1-pc	\$371.05	\$403.01	\$501.20	\$565.11	\$585.33
14X1	MTO	MTO	MTO	MTO	MTO
18kt yellow	MTO	MTO	MTO	MTO	MTO
18kt white 1-pc	\$551.88	\$654.81	\$698.86	\$843.98	\$844.66
platinum 1-pc	\$919.88	\$923.61	\$1,146.34	\$1,421.41	\$1,432.11
palladium	MTO	MTO	MTO	MTO	MTO



metal mold

**SH122** Flat-End Shank

shank style	#1	#2	#3
mm span	3.2	6.2	9.0
shoulder WxH	2.8 x 2.8	3.25 x 2.35	3.25 x 2.6
base WxH	2 x 1.5	2.15 x 1.65	2 x 1.5
14kt 1-pc	\$363.05	\$401.00	\$458.07
18kt yellow	MTO	MTO	MTO
18kt white 1-pc	\$506.00	\$555.81	\$617.872
platinum 1-pc	\$923.61	\$1,024.17	\$1,058.55
palladium	MTO	MTO	MTO
sterling silver	MTO	MTO	MTO

MTO=Made to order in 3 working days.

Suggested retail prices based on \$1,900 gold; \$1,700 platinum; \$800 palladium and \$40 sterling silver.

FLAT-END SHANKS



**SH129** Flat-End Shank

metal mold

shank style	#1	#2	#3	#4
mm span	2.75	6.0	9.0	2.5
shoulder WxH	2.8 x 2.5	2.9 x 2.5	2.9 x 2.5	2.9 x 2.65
base WxH	2 x 1.35	2 x 1.4	2 x 1.4	2 x 1.6
14kt 1-pc	\$262.96	\$338.68	\$325.47	\$384.76
18kt	MTO	MTO	MTO	MTO
platinum 1-pc	\$862.53	\$864.20	\$797.71	\$855.06
palladium 1-pc	\$377.36	—	\$349.19	—
sterling silver 1-pc	\$39.95	\$39.33	\$38.78	\$41.44



**NEW** **SH304**  
Flat-End, Rope Shank

metal mold

shoulder WxH	2 x 1.7
base WxH	2 x 1.5
14kt 1-pc	\$306.31
18kt	MTO
platinum	MTO
sterling silver 1-pc	\$38.02



**SH64**  
Concave, Flat-End Shank

shank style	A	B
mm span	8.0	11.0
shoulder WxH	2.4 x 3	2.4 x 3
base WxH	2 x 1.4	2 x 1.4
14kt 1-pc	\$258.92	\$268.53



**NEW** **SH303**  
Flat-End, Double Rope Shank

metal mold

shoulder WxH	3.55 x 1.75
base WxH	3.5 x 1.7
14kt 1-pc	\$550.01
18kt	MTO
platinum	MTO
sterling silver 1-pc	\$46.64



**NEW** **SH309**  
Flat-End, Rope Shank

metal mold

shank style	#1	#2	#3
mm span	3.2	6.2	9.0
shoulder WxH	6.6 x 2	6.9 x 2.1	7.7 x 2.3
base WxH	6.8 x 2	6.9 x 1.8	7 x 2
14kt 1-pc	\$1,219.85	\$1,141.70	\$1,082.79
18kt	MTO	MTO	MTO
platinum	MTO	MTO	MTO
sterling silver 1-pc	\$76.27	\$72.89	\$70.33

# FLAT & CONCAVE-END SHANKS



**NEW**

### SH312

Flat-End Sting Ray Pattern Shank

**metal mold**

shank style	#1	#2
mm width	4.0	6.0
shoulder WxH	3.8 x 1.9	5.6 x 1.9
base WxH	2.6 x 1.5	4 x 1.7
14kt 1-pc	\$474.92	\$692.97
18kt	MTO	MTO
platinum	MTO	MTO
palladium	MTO	MTO
10kt	MTO	MTO
sterling silver 1-pc	\$46.07	\$55.84



### SH136 Light

Half-Round, Concave-End Shank for Round Bezel

**die-struck**

shoulder WxH	2.85 x 2.5
base WxH	1.9 x 1.3
14kt 1-pc	\$265.85
platinum 1-pc	\$805.39



### SH136 Heavy

Half-Round, Concave-End Shank for Round Bezel

**die-struck**

shoulder WxH	3 x 2.9
base WxH	2.25 x 1.5
14kt 1-pc	\$355.71
platinum 1-pc	\$1,027.59



### SH135 Light

Half-Round, Concave-End Shank for Round Bezel

**die-struck**

shoulder WxH	2.85 x 2.35
base WxH	1.9 x 1.3
14kt 1-pc	\$270.16



### SH135 Heavy

Half-Round, Concave-End Shank for Round Bezel

**die-struck**

shoulder WxH	2.9 x 1.85
base WxH	2.25 x 1.55
14kt 1-pc	\$356.47



### SH60

Medium, Half-Round, Concave-End Shank for Round Bezel

**die-struck**

shoulder WxH	2.45 x 3.1
base WxH	2 x 1.45
14kt 1-pc	\$304.08



### SH121

Half-Round Concave-End Shank for Tulipset® Setting

**metal mold**

shoulder WxH	3 x 2
base WxH	2.3 x 1.4
14kt 1-pc	\$381.70
14kt rose	MTO
18kt	MTO
platinum 1-pc	\$998.83
palladium	MTO



### SH104

Cathedral Shank

**metal mold**

shoulder WxH	1.15 x 5
base WxH	3.1 x 2.1
14kt 1-pc	\$460.66
18kt	MTO

MTO=Made to order in 3 working days.

Suggested retail prices based on \$1,900 gold; \$1,700 platinum; \$800 palladium and \$40 sterling silver.

## COMFORT-FIT SHANKS

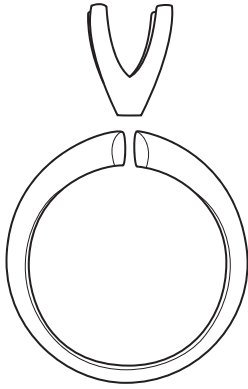

shank SH116 with 401 setting

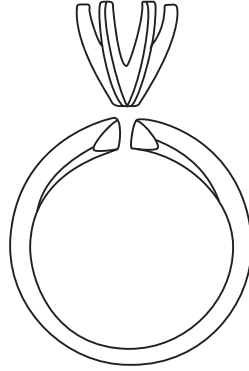

shank SH117 with 309 setting

 <p><b>SH116</b> Medium, Comfort-Fit Shank for 4-Prong Setting</p> <p><b>machined</b></p>	 <p><b>SH185</b> Heavy, Comfort-Fit Shank for 4-Prong Setting</p> <p><b>die-struck</b></p>	 <p><b>SH186</b> Extra Heavy, Comfort-Fit Shank for 4-Prong Setting</p> <p><b>die-struck</b></p>																														
<table border="1"> <tbody> <tr> <td>shoulder WxH</td> <td>2.65 x 3</td> </tr> <tr> <td>base WxH</td> <td>2 x 1.65</td> </tr> <tr> <td>14kt 1-pc</td> <td>\$336.81</td> </tr> <tr> <td>18kt 1-pc</td> <td>\$469.81</td> </tr> <tr> <td>platinum 1-pc</td> <td>\$957.52</td> </tr> </tbody> </table>	shoulder WxH	2.65 x 3	base WxH	2 x 1.65	14kt 1-pc	\$336.81	18kt 1-pc	\$469.81	platinum 1-pc	\$957.52	<table border="1"> <tbody> <tr> <td>shoulder WxH</td> <td>2.8 x 2.9</td> </tr> <tr> <td>base WxH</td> <td>2.25 x 1.6</td> </tr> <tr> <td>14kt 1-pc</td> <td>\$368.60</td> </tr> <tr> <td>18kt 1-pc</td> <td>\$1,096.84</td> </tr> <tr> <td>platinum 1-pc</td> <td>\$1,096.84</td> </tr> </tbody> </table>	shoulder WxH	2.8 x 2.9	base WxH	2.25 x 1.6	14kt 1-pc	\$368.60	18kt 1-pc	\$1,096.84	platinum 1-pc	\$1,096.84	<table border="1"> <tbody> <tr> <td>shoulder WxH</td> <td>4.15 x 2.4</td> </tr> <tr> <td>base WxH</td> <td>3 x 1.5</td> </tr> <tr> <td>14kt 1-pc</td> <td>\$575.82</td> </tr> <tr> <td>18kt 1-pc</td> <td>\$868.53</td> </tr> <tr> <td>platinum 1-pc</td> <td>\$1,588.40</td> </tr> </tbody> </table>	shoulder WxH	4.15 x 2.4	base WxH	3 x 1.5	14kt 1-pc	\$575.82	18kt 1-pc	\$868.53	platinum 1-pc	\$1,588.40
shoulder WxH	2.65 x 3																															
base WxH	2 x 1.65																															
14kt 1-pc	\$336.81																															
18kt 1-pc	\$469.81																															
platinum 1-pc	\$957.52																															
shoulder WxH	2.8 x 2.9																															
base WxH	2.25 x 1.6																															
14kt 1-pc	\$368.60																															
18kt 1-pc	\$1,096.84																															
platinum 1-pc	\$1,096.84																															
shoulder WxH	4.15 x 2.4																															
base WxH	3 x 1.5																															
14kt 1-pc	\$575.82																															
18kt 1-pc	\$868.53																															
platinum 1-pc	\$1,588.40																															
 <p><b>SH117</b> Medium, Comfort-Fit Shank for 6-Prong Setting</p> <p><b>machined</b></p>	 <p><b>SH184</b> Heavy, Comfort-Fit Shank for 6-Prong Setting</p> <p><b>die-struck</b></p>	 <p><b>SH183</b> Extra-Heavy, Comfort-Fit Shank for 6-Prong Setting</p> <p><b>die-struck</b></p>																														
<table border="1"> <tbody> <tr> <td>shoulder WxH</td> <td>2.65 x 2.9</td> </tr> <tr> <td>base WxH</td> <td>1.9 x 1.5</td> </tr> <tr> <td>14kt 1-pc</td> <td>\$330.27</td> </tr> <tr> <td>18kt 1-pc</td> <td>\$465.36</td> </tr> <tr> <td>platinum 1-pc</td> <td>\$924.19</td> </tr> </tbody> </table>	shoulder WxH	2.65 x 2.9	base WxH	1.9 x 1.5	14kt 1-pc	\$330.27	18kt 1-pc	\$465.36	platinum 1-pc	\$924.19	<table border="1"> <tbody> <tr> <td>shoulder WxH</td> <td>2.9 x 2.85</td> </tr> <tr> <td>base WxH</td> <td>2.25 x 1.6</td> </tr> <tr> <td>14kt 1-pc</td> <td>\$337.91</td> </tr> <tr> <td>18kt 1-pc</td> <td>\$489.65</td> </tr> <tr> <td>platinum 1-pc</td> <td>\$1,072.01</td> </tr> </tbody> </table>	shoulder WxH	2.9 x 2.85	base WxH	2.25 x 1.6	14kt 1-pc	\$337.91	18kt 1-pc	\$489.65	platinum 1-pc	\$1,072.01	<table border="1"> <tbody> <tr> <td>shoulder WxH</td> <td>4 x 2.25</td> </tr> <tr> <td>base WxH</td> <td>3.4 x 1.55</td> </tr> <tr> <td>14kt 1-pc</td> <td>\$578.73</td> </tr> <tr> <td>18kt 1-pc</td> <td>\$865.35</td> </tr> <tr> <td>platinum 1-pc</td> <td>\$1,264.75</td> </tr> </tbody> </table>	shoulder WxH	4 x 2.25	base WxH	3.4 x 1.55	14kt 1-pc	\$578.73	18kt 1-pc	\$865.35	platinum 1-pc	\$1,264.75
shoulder WxH	2.65 x 2.9																															
base WxH	1.9 x 1.5																															
14kt 1-pc	\$330.27																															
18kt 1-pc	\$465.36																															
platinum 1-pc	\$924.19																															
shoulder WxH	2.9 x 2.85																															
base WxH	2.25 x 1.6																															
14kt 1-pc	\$337.91																															
18kt 1-pc	\$489.65																															
platinum 1-pc	\$1,072.01																															
shoulder WxH	4 x 2.25																															
base WxH	3.4 x 1.55																															
14kt 1-pc	\$578.73																															
18kt 1-pc	\$865.35																															
platinum 1-pc	\$1,264.75																															

# MACHINE ENGRAVED SHANKS

SHANKS



**NEW** **SH289**  
Machine Engraved Shank

mm width	2.7
base WxH	2.1 x 1.5
14kt 1-pc	\$365.57



**NEW** **SH290**  
Machine Engraved Shank

mm width	2.7
base WxH	2.1 x 1.5
14kt 1-pc	\$413.88



**NEW** **SH291**  
Machine Engraved Shank

mm width	2.7
base WxH	2.1 x 1.5
14kt 1-pc	\$407.20



**NEW** **SH292**  
Machine Engraved Shank

mm width	2.7
base WxH	2.1 x 1.5
14kt 1-pc	\$411.95



**NEW** **SH293**  
Machine Engraved Shank

mm width	2.7
base WxH	2.1 x 1.5
14kt 1-pc	\$409.58



**NEW** **SH294**  
Machine Engraved Shank

mm width	2.7
base WxH	2.5 x 1.5
14kt 1-pc	\$398.18



**NEW** **SH295**  
Machine Engraved Shank

mm width	2.7
base WxH	2.1 x 1.5
14kt 1-pc	\$358.47



**NEW** **SH296**  
Machine Engraved Shank

mm width	2.7
base WxH	2.1 x 1.5
14kt 1-pc	\$345.51



**NEW** **SH298**  
Machine Engraved Shank

mm width	2.7
base WxH	2.1 x 1.5
14kt 1-pc	\$366.09



**NEW** **SH297**  
Machine Engraved Shank

stone mm	10-1.0
shoulder WxH	2.7
base WxH	2.1 x 1.5
14kt 1-pc	\$350.40



## EURO-STYLE SHANKS

**SH222**

Comfort-Fit Euro-Style Shank

metal mold

shoulder WxH	3.6 x 3.65
base WxH	3.75 x 2
14kt 1-pc	\$717.38
18kt yellow	MTO
18kt white 1-pc	\$1,035.11
platinum 1-pc	\$2,033.92

**SH219**

Comfort-Fit, Euro-Style Shank with Groove

metal mold

shoulder WxH	3.65 x 3.35
base WxH	3.65 x 2
14kt 1-pc	\$735.37
18kt yellow	MTO
platinum	MTO

**SH220**

Comfort-Fit, Euro-Style Shank with Milgrain

metal mold

shoulder WxH	3.6 x 3.55
base WxH	3.65 x 2
14kt 1-pc	\$756.22
platinum	MTO

## BOMBÉ SHANKS FOR SOLSTICE SOLITAIRE® SETTINGS

**SH172**

Solstice Solitaire™ Bombé Shank for 4-Prong Cup Setting

metal mold

shank style	#4	#7	#10	#13
carat range	.20-.33	.40-.65	.75-1.25	1.5-2.0
shoulder WxH	2.5 x 2.65	2.5 x 2.65	3 x 2.85	3 x 2.9
base WxH	2 x 2	2.5 x 2	2.5 x 2	2.5 x 2.25
14kt 1-pc	\$500.09	\$579.60	\$604.69	\$639.39
18kt yellow	MTO	MTO	MTO	MTO
platinum	MTO	MTO	MTO	MTO



#4



#7



#10



#13

**SH160** Solstice Solitaire™ Bombé Shank for 6-Prong Setting

metal mold

shank style	#7	#10	#13
carat range	.40-.65	.75-1.25	1.5-2.0
mm width	2.5	2.5	2.5
shoulder WxH	2.5 x 2.65	2.5 x 3	2.5 x 3
base WxH	2.5 x 2.15	2.5 x 2.15	2.75 x 2.15
14kt 1-pc	\$543.80	\$588.59	\$590.99
18kt yellow	MTO	MTO	MTO
platinum	MTO	MTO	MTO



#7



#10



#13

## SHANKS FOR ACCENTED SETTINGS



metal mold



**SH305** Shank for Accented Setting  
Works with settings 28003 and 28080

shank style	#1	#2	#3	#4	#5
mm range	4.1	4.4-5.8	6.5-7.8	8.2-10.0	10.4-11.2
mm span	4.25	4.5	5.0	5.75	6.25
shoulder WxH	2.88 x 1.61	2.85 x 1.68	2.94 x 1.76	3.5 x 2	3.94 x 2
base WxH	3 x 1.63	3 x 1.63	3 x 1.63	3.5 x 1.63	4 x 1.63
14kt 1-pc	\$555.09	\$558.97	\$563.21	\$673.38	\$784.73
18kt	MTO	MTO	MTO	MTO	MTO
sterling silver	MTO	MTO	MTO	MTO	MTO

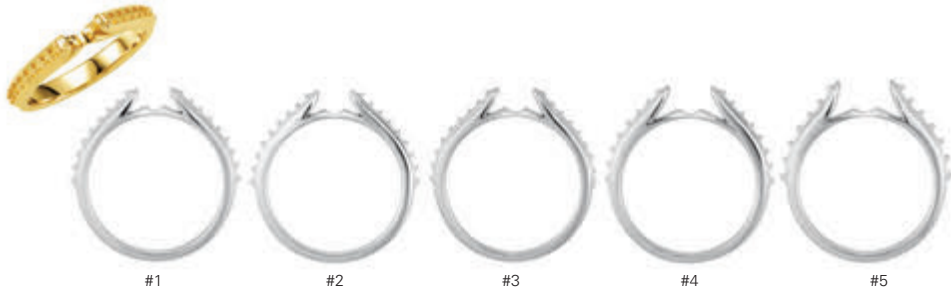

metal mold



**SH311** Shank for Accented Setting  
Works with settings 28003 and 28080

shank style	#1	#2	#3	#4	#5
stone mm	16-1.5	16-1.5	16-1.5	14-1.7	12-2.0
mm range	4.1	4.4-5.8	6.5-7.8	8.2-10.0	10.4-11.2
mm span	3.75	3.75	4.0	5.0	6.0
shoulder WxH	2.89 x 1.85	3 x 1.75	3 x 1.82	3.4 x 2.4	3.75 x 2.1
base WxH	3 x 1.55	3 x 1.55	3 x 1.55	3.6 x 1.55	4 x 1.55
14kt 1-pc	\$549.15	\$561.61	\$572.63	\$701.28	\$769.81
18kt	MTO	MTO	MTO	MTO	MTO
sterling silver	MTO	MTO	MTO	MTO	MTO



metal mold



**SH306** Shank for Accented Setting  
Works with settings 28038 and 28082

shank style	#1	#2	#3
mm range	4.5	5.0	5.5-6.5
mm span	4.25	4.5	5.0
shoulder WxH	2.9 x 1.85	3 x 1.8	3.4 x 2.4
base WxH	3 x 1.55	3 x 1.55	3 x 1.55
14kt 1-pc	\$549.66	\$571.95	\$701.33
18kt	MTO	MTO	MTO
sterling silver	MTO	MTO	MTO

MTO=Made to order in 3 working days.

Suggested retail prices based on \$1,900 gold; \$1,700 platinum; \$800 palladium and \$40 sterling silver.

## SHANKS FOR ACCENTED SETTINGS



#1



#2



#3

**SH310** Shank for Accented Setting  
*Works with settings 28038 and 28082*

metal mold

shank style	#1	#2	#3
stone mm	16-1.5	16-1.5	14-1.7
mm range	4.5	5.0	5.5-6.5
mm span	3.7	4.5	5.0
shoulder WxH	2.91 x 1.92	2.78 x 1.83	3.43 x 2.21
base WxH	3 x 1.55	3 x 1.55	3.5 x 1.55
14kt 1-pc	\$556.91	\$561.09	\$685.23
18kt	MTO	MTO	MTO
sterling silver	MTO	MTO	MTO

## FASHION OPEN SHANKS



#1



#2



#3

**10251** Fashion Open Scroll Shank

CAST

shank style	#1	#2	#3
mm width	2.5	2.5	2.5
mm span	9.0	5.0	6.25
shoulder WxH	2.14 x 1.55	2.04 x 1.77	1.74 x 1.79
base WxH	2.02 x 1.24	1.92 x 1.62	1.98 x 1.57
14kt 1-pc	\$456.54	\$550.18	\$574.73

**10250**  
 Fashion Open Scroll Shank

CAST

**SH51**  
 Tapered, Open Shank with Flat-End



metal mold

**4000**  
 Open Shank with Flat-End

CAST

mm width	10.0	mm width	7.0	mm width	6.5
mm span	6.5	mm span	4.7	mm span	6.2
base WxH	2.33 x .95	shoulder WxH	6.25 x 3	shoulder WxH	6.1 x 1.5
14kt 1-pc	\$431.15	base WxH	2.9 x 1.65	base WxH	3.96 x 1.35
sterling silver 1-pc	\$73.48	14kt 1-pc	\$545.77	14kt 1-pc	\$826.70
		14kt rose	MTO	sterling silver 1-pc	\$120.15
		18kt	MTO		

HALF SHANKS

					
<b>SH261</b> Light, Half Shank		<b>SH7</b> Medium, Half Shank		<b>SH8</b> Heavy, Half Shank	
<small>die-struck</small>		<small>die-struck</small>		<small>die-struck</small>	
mm span	12.75	mm span	13.0	mm span	11.75
shoulder WxH	1.9 x 1.25	shoulder WxH	2.5 x 2	shoulder WxH	3.45 x 2.15
base WxH	1.7 x 1.18	base WxH	2 x 1.4	base WxH	2.85 x 2
14kt 1-pc	\$138.18	14kt 1-pc	\$169.92	14kt 1-pc	\$368.55

SCROLL SHANK



**SH314** Scroll Shank

<small>metal mold</small>					
shank style	<b>#1</b>	<b>#2</b>	<b>#3</b>	<b>#4</b>	
mm span	6.5	7.0	8.25	9.75	
shoulder WxH	2.2 x 4.6	2.2 x 5.4	2.3 x 6	2.4 x 5.8	
base WxH	2 x 1.3	2.2 x 1.8	2.4 x 1.6	2.4 x 1.9	
14kt 1-pc	\$400.76	\$439.27	\$502.55	\$529.81	
18kt	MT0	MT0	MT0	MT0	
platinum	MT0	MT0	MT0	MT0	
sterling silver 1-pc	\$39.27	\$42.79	\$44.74	\$46.33	

**MT0** (made to order) items will ship within 72 hours.

## BOMBÉ PEG-STYLE SHANK

**SH154** Bombé Peg-Style Shank for Solstice Solitaire® Setting

metal mold

shank style	#4	#7	#10	#13	#16
mm width	2.5	2.8	2.5	3.0	3.2
mm pad OD	2.4	3.8	3.9	5.0	6.0
base WxH	2.1 x 1.8	2.4 x 2	2.6 x 2	2.6 x 2.2	2.6 x 2.2
14kt 1-pc	\$488.72	\$570.26	\$622.83	\$652.72	\$719.26
18kt 1-pc	\$685.42	\$790.84	\$876.46	\$936.86	\$984.32
platinum 1-pc	\$1,160.44	\$1,363.79	\$1,480.58	\$1,541.21	\$1,675.63



NEW

**SH308** Rope Peg-Style Shank

metal mold

shank style	#1	#2	#3
mm width	2.3	2.3	2.3
mm pad OD	2.4	3.2	3.5
base WxH	1.95 x 1.63	1.95 x 1.63	1.95 x 1.63
14kt 1-pc	\$336.40	\$538.01	\$555.54
18kt	MTO	MTO	MTO
platinum	MTO	MTO	MTO
sterling silver 1-pc	\$39.28	\$46.51	\$48.83

## CATHEDRAL SHANKS

**SH123**

Cathedral Remount Shank

metal mold

mm width	2.0
mm span	9.2
base WxH	3 x 1.7
14kt 1-pc	\$508.77
18kt	MTO
platinum 1-pc	\$1,280.86

**10902**

Cathedral Remount Shank

CAST

mm width	2.5
mm span	12.0
base WxH	2.5 x 1.5
14kt 1-pc	\$541.13
18kt	MTO
platinum 1-pc	\$1,429.39

**10255**

Cathedral Remount Shank

CAST

mm width	5.5
mm span	14.5
base WxH	2.5 x 1.6
14kt 1-pc	\$860.80
18kt	MTO
platinum	MTO

# CATHEDRAL SHANKS

SHANKS



**SH62**  
Cathedral Remount Shank

<b>die-struck</b>	
mm width	1.5
mm span	4.0
base WxH	1.9 x 1.4
14kt 1-pc	\$335.39



**NEW** **SH299**  
Flat, Cathedral Shank

<b>metal mold</b>	
mm width	2.0
mm span	1.9
base WxH	1.8 x 1.6
14kt 1-pc	\$470.00
18kt 1-pc	\$688.53
10kt 1-pc	\$300.05
sterling silver 1-pc	\$45.48



**SH209**  
Cathedral Remount Shank

<b>metal mold</b>	
mm width	2.5
mm span	3.0
base WxH	2 x 1.4
14kt 1-pc	\$478.58
platinum 1-pc	\$1,145.29



**NEW** **SH300**  
Cathedral Remount Shank

<b>metal mold</b>	
mm width	3.0
mm span	3.8
base WxH	2.3 x 1.55
14kt 1-pc	\$622.56
18kt 1-pc	\$908.77
10kt 1-pc	\$406.18
sterling silver 1-pc	\$51.78



**SH210**  
Cathedral Remount Shank

<b>die-struck</b>	
mm width	3.25
mm span	5.0
base WxH	2.3 x 1.7
14kt 1-pc	\$749.68
platinum 1-pc	\$1,960.72



**NEW** **SH301**  
Cathedral Remount Shank

<b>metal mold</b>	
mm width	3.5
mm span	4.9
base WxH	2.4 x 1.55
14kt 1-pc	\$653.09
18kt 1-pc	\$965.45
10kt 1-pc	\$420.66
sterling silver 1-pc	\$53.47



**5822**  
Cathedral Remount Shank

<b>CAST</b>		
shank style	<b>#1</b>	<b>#2</b>
mm width	2.5	4.0
mm span	4.2	5.0
base WxH	1.5 x 1.5	2.3 x 1.2
14kt 1-pc	\$530.94	\$826.10
14X1	MTO	MTO
18kt	MTO	MTO
platinum	MTO	MTO



**SH211**  
Cathedral Remount Shank

<b>die-struck</b>	
mm width	3.6
mm span	4.5
base WxH	2.6 x 1.5
14kt 1-pc	\$815.81
platinum 1-pc	\$2,137.02

MTO=Made to order in 3 working days.

Suggested retail prices based on \$1,900 gold; \$1,700 platinum; \$800 palladium and \$40 sterling silver.

## CATHEDRAL SHANKS

**10904**

Cathedral Remount Shank

CAST

mm width	2.25
mm span	4.0
base WxH	2.2 x 1.3
14kt 1-pc	\$556.03
14kt rose	MT0
18kt	MT0
platinum	MT0
palladium	MT0

**121408**Cathedral Remount Shank  
for Peg Setting

CAST

mm width	2.75
mm span	5.75
base WxH	2.2 x 1.3
14kt 1-pc	\$673.61
18kt 1-pc	\$1,111.59
platinum 1-pc	\$1,640.27

**121235**Cathedral Remount Shank  
for Peg Setting

CAST

mm width	3.0
mm span	3.0
base WxH	1.9 x 1.1
14kt 1-pc	\$817.14
18kt 1-pc	\$1,301.24
platinum 1-pc	\$1,916.24

**50295**Cathedral Remount Shank  
for Peg Setting

CAST

mm width	6.6
mm span	6.1
base WxH	2.1 x 1.2
14kt 1-pc	\$1,259.35
18kt 1-pc	\$2,174.50
platinum 1-pc	\$3,181.47

**12022**Cathedral Engagement Base  
for Peg Setting

CAST

mm width	2.8
mm span	5.35
base WxH	2.2 x 1.2
14kt 1-pc	\$606.40
14X1 1-pc	\$610.04
18kt 1-pc	\$976.12
platinum 1-pc	\$1,093.07

**12600**Cathedral Engagement Base  
for Peg Setting

CAST

mm width	4.4
mm span	4.93
base WxH	2.4 x 1.2
14kt 1-pc	\$794.90
14X1 1-pc	\$1,050.07
18kt 1-pc	\$1,553.99
platinum 1-pc	\$2,210.61

**10863**Cathedral Engagement Base  
for Peg Setting

CAST

mm width	2.4
mm span	4.37
base WxH	2.5 x 1.5
14kt 1-pc	\$788.88
18kt 1-pc	\$848.23
platinum 1-pc	\$1,623.76

**4397**Cathedral Engagement Base  
for Peg Setting

CAST

mm width	4.5
mm span	4.4
base WxH	2.7 x 1.4
14kt 1-pc	\$748.05
14X1 1-pc	\$756.39
18kt 1-pc	\$1,189.95
platinum 1-pc	\$1,498.06

**121278**Cathedral Engagement Base  
for Peg Setting

CAST

stone mm	18-1.5
mm width	2.75
mm span	6.36
base WxH	2.4 x 1.7
14kt 1-pc	\$682.09
14X1 1-pc	\$807.36
18kt 1-pc	\$1,385.84
platinum 1-pc	\$1,653.00

CATHEDRAL & BYPASS SHANKS



**5355**  
Cathedral Engagement Base  
for Peg Setting

CAST	
mm width	5.5
mm span	4.4
base WxH	2 x 1.3
14kt 1-pc	\$723.51
14X1 1-pc	\$872.30
18kt 1-pc	\$1,402.42
platinum 1-pc	\$3,323.00



**4559**  
Cathedral Engagement Base  
for Peg Setting

CAST	
mm width	6.5
mm span	5.1
base WxH	3.3 x 1.5
14kt 1-pc	\$1,097.81
14X1 1-pc	\$1,314.85
18kt 1-pc	\$2,131.87
platinum 1-pc	\$2,796.16



**4558**  
Cathedral Engagement Base  
for Peg Setting

metal mold	
mm width	6.0
mm span	5.6
base WxH	2.2 x 1.3
14kt 1-pc	\$682.09
14X1 1-pc	\$721.94
18kt 1-pc	\$1,372.53
platinum 1-pc	\$1,753.11



**4932**  
Cathedral Engagement Base  
for Peg Setting

CAST	
mm width	4.5
mm span	4.4
base WxH	1.9 x 1.7
14kt 1-pc	\$913.33
18kt 1-pc	\$1,909.72
platinum 1-pc	\$2,182.91



**4557**  
Cathedral Engagement Base  
for Peg Setting

metal mold	
mm width	8.5
mm span	7.0
base WxH	4 x 1.3
14kt 1-pc	\$1,349.81
14X1 1-pc	\$1,354.57
18kt 1-pc	\$1,890.67
platinum 1-pc	\$3,518.30



**4214**  
Cathedral Engagement Base  
for Peg Setting

CAST	
mm width	11.0
mm span	6.3
base WxH	5.6 x 1.2
14kt 1-pc	\$1,666.39
18kt 1-pc	\$2,692.70
platinum 1-pc	\$3,306.02



**10256**  
Bypass, Split Shoulder Shank

CAST	
mm width	7.0
mm span	6.0
base WxH	1.4 x 1
14kt 1-pc	\$603.58
18kt 1-pc	\$755.55
platinum 1-pc	\$1,216.02



**10345**  
Bypass, Engagement Base  
for Peg Settings

CAST	
mm width	8.5
mm span	4.7
base WxH	1.9 x 1.2
14kt 1-pc	\$634.98
18kt 1-pc	\$936.94
platinum 1-pc	\$1,429.35



**50299**  
Bypass, Remount Shank  
for Peg Settings

CAST	
mm width	11.4
mm span	5.0
base WxH	1.9 x 1.3
14kt 1-pc	\$1,270.66
18kt 1-pc	\$2,049.93
platinum 1-pc	\$3,032.87

MT0=Made to order in 3 working days.

Suggested retail prices based on \$1,900 gold; \$1,700 platinum; \$800 palladium and \$40 sterling silver.



## BYPASS &amp; SPLIT SHOULDER SHANKS

**10247**

Bypass Shank for Peg Setting

**CAST**

mm width	9.0
mm span	3.0
shoulder WxH	2.54 x 2.24
base WxH	2 x 1.6
14kt 1-pc	\$686.92
18kt	MTO
platinum 1-pc	\$2,112.96

**50289**

Bypass Shank for Peg Setting

**CAST**

mm width	9.75
mm span	7.4
shoulder WxH	5.95 x 2.43
base WxH	3 x 1.2
14kt 1-pc	\$514.22
18kt	MTO
platinum	MTO

**5227**

Bypass Shank for Peg Setting

**CAST**

mm width	15.4
mm span	5.0
shoulder WxH	6.88 x 1.64
base WxH	3.2 x 1.2
14kt 1-pc	\$992.88
18kt	MTO
platinum	MTO

**SH31**

Split Shoulder Shank

**die-struck**

mm width	5.5
shoulder WxH	3.29 x 1.12
base WxH	3.2 x 1.2
14kt 1-pc	\$378.87

**NEW****SH307**

Split Shoulder Rope Shank

**metal mold**

mm width	9.0
shoulder WxH	5.4 x 1.8
base WxH	3.1 x 1.6
14kt 1-pc	\$428.80
18kt	MTO
platinum	MTO
sterling silver	MTO

**SH32**

Split Shoulder Shank

**die-struck**

mm width	8.3
shoulder WxH	4.4 x 1.25
base WxH	3.8 x 1.5
14kt 1-pc	\$622.72
18kt yellow	MTO
10kt yellow	MTO

**121204**

Shank for Round Side Stones

**CAST**

stone mm	2-3.0, 2-2.8, 2-2.5
ct tw	.50
mm width	5.25
mm span	5.2
mm hole ID	0.86
shoulder WxH	4.4 x 1.25
base WxH	2.5 x 1.6
14kt 1-pc	\$478.62
14X1 1-pc	\$480.31
18kt	MTO
platinum 1-pc	\$1,143.05

shank SH307  
with 20577 settingshank SH307  
with 24562 setting

## SHANKS FOR SIDE STONES

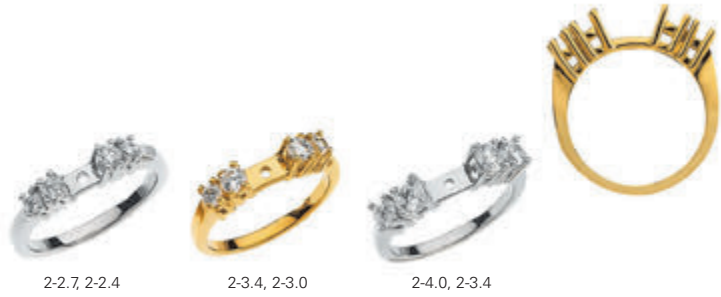

**CAST**

**12545** Shank for Round Side Stones

stone mm	<b>2-2.7, 2-2.4</b>	<b>2-3.4, 2-3.0</b>	<b>2-4.0, 2-3.4</b>
mm width	2.0	2.0	2.0
mm span	5.7	7.0	8.0
mm hole ID	1.02	1.09	1.12
shoulder WxH	2.14 x 2.58	2.19 x 1.89	1.73 x 2.35
base WxH	1.8 x 1.2	1.9 x 1.3	2.1 x 1.3
14kt 1-pc	\$682.09	\$710.36	\$922.99
18kt	MTO	MTO	MTO
platinum	MTO	MTO	MTO



**CAST**

**10237** Shank for Round Side Stones

stone mm	<b>6-1.7</b>	<b>6-2.2</b>	<b>6-2.4</b>	<b>6-2.8</b>	<b>6-3.0</b>	<b>6-3.4</b>
mm width	1.8	2.0	2.15	2.3	2.3	2.3
mm span	4.5	5.0	5.2	5.7	6.0	6.5
base WxH	1.8 x 1.7	2 x 1.2	1.8 x 1.3	2.2 x 1.4	2.3 x 1.3	2.2 x 1.4
14kt 1-pc	\$534.48	\$719.78	\$735.27	\$889.07	\$914.51	\$944.25
14X1 1-pc	MTO	MTO	\$790.73	\$892.15	\$917.69	\$1,016.98
18kt	MTO	MTO	MTO	MTO	MTO	MTO
platinum	MTO	MTO	MTO	MTO	MTO	MTO

**MTO (made to order) items will ship within 72 hours.**

## SHANKS FOR SIDE STONES

**12620** Shank for Round Side Stones

CAST

	2-2.0	2-2.4	2-3.0	2-3.4	2-3.8
stone mm	2.0	2.4	3.0	3.4	3.8
mm width	1.4	1.6	1.6	1.6	2.0
mm span	4.2	4.4	4.6	5.5	5.5
mm hole ID	0.85	0.79	0.97	0.95	0.99
base WxH	1.8 x 1.3	1.9 x 1.3	1.8 x 1.3	1.9 x 1.2	1.9 x 1.3
14kt two-tone 1-pc	\$496.79	\$559.61	\$562.75	\$616.14	\$848.55



	2-4.8	2-5.2	2-5.8	2-6.5
stone mm	4.8	5.2	5.8	6.5
mm width	2.0	2.8	3.4	3.6
mm span	7.7	8.1	8.0	8.9
mm hole ID	1.05	1.10	1.07	1.06
base WxH	2.4 x 1.2	2.2 x 1.3	2.5 x 1.3	1.6 x 1.4
14kt two-tone 1-pc	\$861.44	\$910.86	\$1,234.86	\$1,293.86

**121520** Engagement Base for Round Side Stones

CAST

	.50	1.00
carat total weight	.50	1.00
stone mm	20-1.8	16-2.5
mm width	1.7	2.4
mm span	3.4	3.9
base WxH	1.7 x 1.4	2.3 x 1.5
14kt 1-pc	\$415.13	\$478.81
18kt	MT0	MT0
platinum 1-pc	\$867.54	\$1,306.27

## SHANKS FOR SIDE STONES



**CAST**

**10236** Shank for Round Side Stones

stone mm	<b>2-2.0</b>	<b>2-2.4</b>	<b>2-3.0</b>	<b>2-3.4</b>	<b>2-3.8</b>
mm width	1.6	1.6	2.0	2.0	2.0
mm span	5.0	5.0	5.0	5.0	6.2
base WxH	1.5 x 1.3	1.8 x 1.3	1.8 x 1.4	1.6 x 1.3	2.1 x 1.5
14kt 1-pc	\$468.53	\$525.06	\$597.29	\$600.44	\$790.13
18kt	MT0	MT0	MT0	MT0	MT0
platinum	MT0	MT0	MT0	MT0	MT0



stone mm	<b>2-4.8</b>	<b>2-5.2</b>	<b>2-5.8</b>	<b>2-6.5</b>
mm width	2.3	2.4	3.3	3.4
mm span	6.0	6.5	7.8	8.0
base WxH	2.2 x 1.3	2.4 x 1.3	2.3 x 1.3	2.3 x 1.3
14kt 1-pc	\$826.57	\$914.31	\$1,185.86	\$1,363.94
18kt	MT0	MT0	MT0	MT0
platinum	MT0	MT0	MT0	MT0



**CAST**

**10238** Shank for Pear-Shaped Side Stones

stone mm	<b>2-5 x 3</b>	<b>2-6 x 4</b>
mm width	1.2	1.2
mm span	3.7	4.0
base WxH	1.4 x 1.1	1.4 x 1.2
14kt 1-pc	\$430.84	\$452.82
18kt	MT0	MT0
platinum	MT0	MT0

MT0=Made to order in 3 working days.

Suggested retail prices based on \$1,900 gold; \$1,700 platinum; \$800 palladium and \$40 sterling silver.

## SHANKS FOR SIDE STONES



2-2.5 x 2.5



2-3 x 3



2-3.5 x 3.5

**12701** Shank for Square-Shaped Side Stones

CAST

	<b>2-2.5 x 2.5</b>	<b>2-3 x 3</b>	<b>2-3.5 x 3.5</b>
stone mm	2-2.5 x 2.5	2-3 x 3	2-3.5 x 3.5
mm width	1.7	1.8	1.7
mm span	3.6	4.0	4.2
base WxH	2 x 1.3	2.1 x 1.3	2 x 1.5
14kt 1-pc	\$697.80	\$736.43	\$759.04
18kt	MTO	MTO	MTO
platinum 1-pc	MTO	\$1,730.84	\$1,828.49



2-3 x 3 x 3



2-4 x 4 x 4



2-5 x 5 x 5



2-6 x 6 x 6

**10239** Shank for Trillion-Shaped Side Stones

CAST

	<b>2-3 x 3 x 3</b>	<b>2-4 x 4 x 4</b>	<b>2-5 x 5 x 5</b>	<b>2-6 x 6 x 6</b>
stone mm	2-3 x 3 x 3	2-4 x 4 x 4	2-5 x 5 x 5	2-6 x 6 x 6
mm width	1.5	1.7	1.5	1.5
mm span	4.8	6.4	7.0	8.3
base WxH	2.2 x 1.3	2.4 x 1.3	2.3 x 1.3	2.3 x 1.3
14kt 1-pc	\$531.34	\$625.56	\$660.11	\$668.59
14Xi	MTO	MTO	MTO	MTO
18kt	MTO	MTO	MTO	MTO
platinum 1-pc	\$1,202.08	\$1,539.78	\$1,654.42	\$1,745.00

**MTO** (made to order) items will ship within 72 hours.

## ADJUSTABLE SHANKS



### SH218

ForeverFit™ Adjustable Shank

finger size	5	6	7	8
shoulder WxH	2.45 x 1.95	2.45 x 1.95	2.45 x 1.95	2.45 x 1.95
base WxH	2.45 x 1.4	2.45 x 1.4	2.45 x 1.4	2.45 x 1.4
14kt 1-pc	\$687.85	\$703.94	\$733.05	\$759.70

### Installation Instructions for ForeverFit™, Self-Adjusting Shank

ForeverFit self-adjusting shank is about as easy to install as “half-shanking” any ring. Simply measure your customer’s ring size normally (comfortable slide over the knuckle allows for a little future growth).

Solder is not used in the original construction of the ForeverFit. The stainless steel spring “floats” under the cradle and may be removed during the soldering process, to prevent loss of tension.

**Note:** The ForeverFit components are a precision fit, so do not attempt to alter the ring after assembly. Encourage your customer to come in frequently for an “Ultrasonic Cleaning!”

Later, complete disassembly of the ForeverFit is easy. The .021 pins used in the assembly are a press fit in place. They may be pressed out with a mini arbor press or simply reverse a #77 or smaller drill bit in the chuck of a small drill press. Leave a ¼” or less extending, and presto—you have an arbor press.

- After sizing customer's ring, cut off bottom. **CUT HERE**
- Cut the ForeverFit shank to line up with the customer's shank. **CUT HERE**
- Take customer's ring top and align it with the bottom of the ForeverFit shank. **DO NOT HAMMER OR BEND INWARD IN THESE AREAS.**
- Once the customer's top matches the bottom of the ForeverFit shank, solder together. **SOLDER HERE DO NOT APPLY DIRECT HEAT TO SPRING. PROTECT WITH HEAT SINK MATERIAL OR REMOVE.**

### Installing Adjusto-Shank®

Adjusto-Shank sliding ring shank expands or contracts with a squeeze. Eliminates all knuckle-fit problems. Joining the Adjusto-Shank

- Slide the Adjusto-Shank into the closed position.
- Hold against the ring shank to be applied and mark where to cut the shank above the joint.
- Cut shank and solder Adjusto-Shank to customer's ring.
- Shape the Adjusto-Shank to same width and thickness as the applied shank.
- Lightly polish soldered area to finish.



#### SH114

Adjusto-Shank® Adjustable Shank



#### SH115

Adjusto-Shank® Adjustable Shank

finger size	5 to 7	finger size	7 to 9
shoulder WxH	3.5 x 2.85	shoulder WxH	3.5 x 3
base WxH	2.5 x 1	base WxH	2.6 x 1.2
14kt 1-pc	\$359.70	14kt 1-pc	\$388.46

MT0=Made to order in 3 working days.

Suggested retail prices based on \$1,900 gold; \$1,700 platinum; \$800 palladium and \$40 sterling silver.

## ADJUSTABLE SHANKS



A CUSTOM FIT SOLUTION

**SH181** Superfit® Adjustable Shank

	finger size <b>5.0</b>	<b>5.5</b>	<b>6.0</b>	<b>6.5</b>	<b>7.0</b>	<b>7.5</b>	<b>8.0</b>	<b>8.5</b>
mm width	2.5	2.5	2.5	2.5	2.5	2.5	2.5	2.65
shoulder WxH	2.75 x 2	2.75 x 2	2.75 x 2	2.75 x 2	2.75 x 2	2.75 x 2	2.75 x 2	2.75 x 2
base WxH	2.75 x 2	2.75 x 2	2.75 x 2	2.75 x 2	2.75 x 2	2.75 x 2	2.75 x 2	2.75 x 2
14kt 1-pc	\$962.64	\$962.64	\$1,020.78	\$1,020.78	\$1,047.78	\$1,047.78	\$1,064.88	\$1,064.88
18kt	Special Order	Special Order	Special Order	Special Order	Special Order	Special Order	Special Order	Special Order
platinum	Special Order	Special Order	Special Order	Special Order	Special Order	Special Order	Special Order	Special Order

**SH182** Superfit® Adjustable Shank

	finger size <b>5.0</b>	<b>5.5</b>	<b>6.0</b>	<b>6.5</b>	<b>7.0</b>	<b>7.5</b>
mm width	4.0	4.0	4.0	4.0	4.0	4.0
shoulder WxH	4 x 2	4 x 2	4 x 2	4 x 2	4 x 2	4 x 2
base WxH	4 x 2	4 x 2	4 x 2	4 x 2	4 x 2	4 x 2
14kt 1-pc	\$1,244.12	\$1,267.97	\$1,346.70	\$1,358.67	\$1,368.44	\$1,368.44
18kt	Special Order	Special Order	Special Order	Special Order	Special Order	Special Order
platinum	Special Order	Special Order	Special Order	Special Order	Special Order	Special Order
	finger size <b>8.0</b>	<b>8.5</b>	<b>9.0</b>	<b>9.5</b>	<b>10.0</b>	
mm width	4.0	4.0	4.0	4.0	4.0	
shoulder WxH	4 x 2	4 x 2	4 x 2	4 x 2	4 x 2	
base WxH	4 x 2	4 x 2	4 x 2	4 x 2	4 x 2	
14kt 1-pc	\$1,368.44	\$1,399.49	\$1,416.14	\$1,433.24	\$1,433.24	
18kt	Special Order	Special Order	Special Order	Special Order	Special Order	
platinum	Special Order	Special Order	Special Order	Special Order	Special Order	

**Installing the Superfit® Shank**

- Determine the correct finger size for where the customer will wear the ring.
- Select installation technique as shown in figure 1 or 2.
- Place Superfit and original ring on mandrel to determine where to cut; mark both rings.
- Adjust Superfit and top of original ring to match correct finger size.
- Apply solder resist to hinge and catch areas, fire-coat all components.
- Solder hinged side, adjust if necessary; and then solder catch side.
- Quench in mineral oil to retain spring temper.
- If necessary, adjust tension as shown in figure 3. Increase tension if catch is sluggish, decrease if catch is too difficult to close.
- When polishing, avoid altering latch and hinge surfaces to maintain precision operation.
- Clean ultrasonically then apply a drop of oil to working parts.

**To Put On:**

- Use a pen to press "dimple" which will open the catch.
- Lift the top to open completely. Do not pull at the latch.
- Place ring over wearing position, click shut.
- Remove by pressing "dimple" with pen.

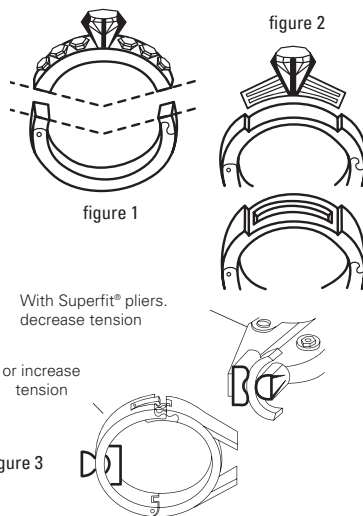

## ADJUSTABLE SHANKS



### SH41

Finger Fit® Adjustable Shank

finger size	2 to 5
shoulder WxH	2.2 x 2
base WxH	2.2 x 2.6
14kt 1-pc	\$720.29
platinum 1-pc	\$1,884.00
10kt yellow 1-pc	\$550.42



### SH42

Finger Fit® Adjustable Shank

finger size	2 to 9
shoulder WxH	2.2 x 2
base WxH	2.2 x 2.6
14kt 1-pc	\$720.29
18kt yellow 1-pc	\$1,208.66
platinum 1-pc	\$1,884.00
10kt 1-pc	\$550.42



### SH38

Tapered Finger Fit® Adjustable Shank

shank style	Princess	Regular
finger size	2 to 5.5	5 to 9
shoulder WxH	3.25 x 2.15	3.25 x 2.15
base WxH	3.25 x 2.5	3.25 x 2.5
14kt 1-pc	\$873.01	\$873.01
18kt yellow 1-pc	\$1,433.51	\$1,433.51



### SH43

Double Finger Fit® Adjustable Shank

finger size	5 to 9
shoulder WxH	4.35 x 2
base WxH	4.35 x 4.6
14kt 1-pc	\$1,440.58
18kt yellow 1-pc	\$2,417.32
platinum 1-pc	\$2,855.70
10kt yellow 1-pc	\$1,100.85

## Installing the Finger Fit® Adjustable Shank

The Finger Fit opens an additional three sizes from the closed position. For example, when sized to a 7, it will open to accommodate a size 10 knuckle.

1. Determine the correct finger size for where the customer will wear the ring.
2. Cut customer ring at 6:00 o'clock position; shape to correct CLOSED ring size.
3. Cut Finger Fit at 12:00 o'clock position, shape to correct CLOSED ring size.
4. Match ring and shank on mandrel EXACTLY. As far from hinge as practical, mark ring and shank. Cut excess from both; together they should equal the CLOSED ring size.
5. Solder together, then emery and polish to match and blend.
6. Polish and clean the newly assembled ring.

#### Helpful Hints:

- \* Use Tix Anti-Flux, #54-4024 to prevent solder flow into hinge area.
- \* Avoid filing and hammering in the hinge areas to assure precision and durability.
- \* For replacement wire, request item number SH42X.



### SH42X

Finger Fit® Replacement Hinge

shoulder WxH	2.3 x 2.2
base WxH	2.3 x 2.2
14kt 1-pc	\$74.53



MTO=Made to order in 3 working days.

Suggested retail prices based on \$1,900 gold; \$1,700 platinum; \$800 palladium and \$40 sterling silver.



## ADJUSTABLE RING SHANKS & RING GUARDS



Expandable ring shank can be attached to almost any ring and solves all “knuckle” problems. Hinge opens to allow shank to pass over enlarged knuckle, then snaps shut for a comfortable fit.

### SH42D Finger Fit® Dealer Kit

shoulder WxH	2 x 2
base WxH	2.2 x 2.6
kit only, 10kt yellow 1-pc	\$458.51



Kit Includes:  
10kt yellow demo ring mounted with cubic zirconia, counter cards, information flyers, installation instructions and a flexible finger measuring gauge.

### 20907

Fit Rite™ 12-Piece Ring Guard Kit  
\$139.10

Kit Includes:  
2 each 2.0, 2.5 and 3.0 yellow gold-filled  
2 each 2.0, 2.5 and 3.0 white gold-filled



### 20909

Fit Rite™ Ring Guard

Shank mm	2.0	2.5	3.0
gold-filled 1-pc	\$13.57	\$13.57	\$13.57

# COUNTER-LOC® RING GUARDS



**704**  
Ladies Counter-Loc® Ring Guard

14kt 1-pc	\$30.21
gold-filled 1-pc	\$3.29



**705**  
Gents Counter-Loc® Ring Guard

14kt 1-pc	\$50.54
gold-filled 1-pc	\$4.18



**706**  
Giant Counter-Loc® Ring Guard

14kt yellow 1-pc	\$74.44
gold-filled 1-pc	\$6.59



**700**  
Ladies Counter-Loc® Ring Guard

gold-filled 1-pc	\$3.26
------------------	--------



**24029**  
Ladies Counter-Loc® Ring Guard

gold-filled 1-pc	\$3.34
------------------	--------



**701**  
Gents Counter-Loc® Ring Guard

gold-filled 1-pc	\$3.81
------------------	--------



**702**  
Giant Counter-Loc® Ring Guard

gold-filled 1-pc	\$5.19
------------------	--------



**703**  
Jumbo Counter-Loc® Ring Guard

gold-filled 1-pc	\$8.47
------------------	--------

MT0=Made to order in 3 working days.

Suggested retail prices based on \$1,900 gold; \$1,700 platinum; \$800 palladium and \$40 sterling silver.

## RING GUARDS

**22650** Spring Guard

Shank mm	2.0	2.5	3.0	3.5	4.0
dimensions	15.75 x 3	15.75 x 3.25	15.75 x 3.75	15.75 x 4.25	15.75 x 4.75
gold-filled 1-pc	\$16.23	\$16.23	\$16.23	\$17.13	\$17.13

## Kit Includes:

- 1 each 2.0 and 2.5 yellow gold-filled
- 1 each 2.0 and 2.5 white gold-filled
- 1 each 3.0, 3.5 and 4.0 yellow gold-filled
- 1 each 3.0, 3.5 and 4.0 white gold-filled
- 1 5.0 yellow gold-filled
- 1 5.0 white gold-filled

**22665**

## Spring Guard Counter Kit

gold-filled 1-pc	\$178.34
------------------	----------



NEW

**24695** Clear Ring Snuggie  
*small round, sold in packs of 10*

1 pack	\$8.08
--------	--------

An instant, economical ring sizing solution, providing a snug fit for any ring on any finger. Perfect for people with enlarged knuckles, because ring snuggies can be applied after the ring is on the finger. An easy way to join two rings together on one finger. Made of "water clear", hypo allergenic PVC that will not mar the finish of fine jewelry.

## ROUND 3-PRONG SETTINGS



**NEW**

**24062**  
3-Prong Setting

**metal mold**

stone mm	2.5	3.0	3.5	4.0	4.5	5.0	5.5
mm height	2.25	3.0	3.5	3.75	4.0	4.5	5.5
14kt 1-pc	\$13.27	\$16.67	\$20.51	\$24.51	\$28.43	\$32.88	\$38.76
12+	\$10.80	\$14.32	\$17.84	\$21.83	\$25.59	\$29.58	\$35.22
18kt 1-pc	—	\$22.37	\$27.64	\$33.00	\$40.01	\$45.27	\$53.86
platinum 1-pc	—	\$45.60	\$54.78	\$66.09	\$75.45	\$85.96	\$101.55
palladium	MTO	MTO	MTO	MTO	MTO	MTO	MTO
10kt	MTO	MTO	MTO	MTO	MTO	MTO	MTO
stone mm	6.0	6.5	7.0	7.5	8.0	9.0	
mm height	5.25	5.5	6.0	6.25	6.75	7.0	
14kt 1-pc	\$44.72	\$51.81	\$59.72	\$68.85	\$77.90	\$89.06	
12+	\$41.09	\$47.67	\$55.41	\$64.10	\$72.56	\$83.36	
18kt 1-pc	\$64.29	\$73.43	\$83.86	\$98.81	\$112.02	\$129.55	
platinum 1-pc	\$117.14	\$135.07	\$160.03	\$173.28	\$199.78	\$218.48	
palladium	MTO	MTO	MTO	MTO	MTO	MTO	
10kt	MTO	MTO	MTO	MTO	MTO	MTO	



**361**  
3-Prong Low Base Setting

**die-struck**

carat weight	.03	.05	.07	.10	.12	.15	.20	.25
stone mm	2.0	2.4	2.7	3.0	3.2	3.4	3.8	4.1
mm height	3.0	3.5	3.5	4.0	4.0	4.0	4.5	5.3
14kt 1-pc	\$12.24	\$12.27	\$17.84	\$17.84	\$21.77	\$26.48	\$31.59	\$40.09
12+	\$11.08	\$11.10	\$16.22	\$16.22	\$19.87	\$25.14	\$30.02	\$38.13



**MTO (made to order) items will ship within 72 hours.**

MTO= Made to Order in 3 working days.

Suggested retail prices at triple keystone based on \$1,900 gold; \$1,700 platinum; \$800 palladium and \$40 sterling silver.

## ROUND 3-PRONG SETTINGS



**580**

3-Prong Wire Basket Setting

	metal mold						
stone mm	<b>1.5</b>	<b>2.0</b>	<b>2.2/2.5</b>	<b>3.0</b>	<b>3.5</b>	<b>4.0</b>	<b>4.5</b>
mm height	3.0	3.0	3.0	3.5	3.5	4.0	4.5
14kt 1-pc	\$13.41	\$14.55	\$17.95	\$20.51	\$25.11	\$30.32	\$34.84
12+	\$9.62	\$11.97	\$15.49	\$17.84	\$22.30	\$27.23	\$31.46
stone mm	<b>5.0</b>	<b>5.5</b>	<b>6.0</b>	<b>6.5</b>	<b>7.0</b>	<b>7.5</b>	<b>8.0</b>
mm height	5.0	5.0	5.0	6.0	6.25	6.5	6.75
14kt 1-pc	\$38.84	\$43.97	\$56.41	\$61.01	\$72.09	\$75.94	\$87.03
12+	\$35.45	\$40.15	\$52.13	\$56.59	\$67.16	\$70.68	\$81.25



**22640**

3-Prong Setting

	metal mold					
stone mm	<b>3.0</b>	<b>3.2</b>	<b>3.4</b>	<b>4.1</b>	<b>4.4</b>	<b>4.6</b>
carat weight	.10	.12	.15	.25	.33	.38
mm height	3.75	4.0	4.25	4.75	5.0	5.0
14kt 1-pc	\$25.64	\$28.28	\$29.71	\$45.32	\$49.32	\$51.81
12+	\$22.54	\$25.12	\$26.76	\$41.56	\$45.55	\$47.67
platinum 1-pc	\$66.05	\$71.25	\$75.94	\$108.21	\$124.61	\$134.50
stone mm	<b>5.2</b>	<b>5.8</b>	<b>6.5</b>	<b>7.4</b>	<b>8.2</b>	
carat weight	.50	.75	1.00	1.50	2.00	
mm height	5.5	6.0	6.5	7.0	7.5	
14kt 1-pc	\$64.33	\$76.90	\$88.02	\$106.20	\$127.01	
12+	\$59.88	\$71.85	\$82.66	\$100.03	\$120.00	
platinum 1-pc	\$160.40	\$192.68	\$221.96	\$266.99	\$309.80	



**20194**

Curved 3-Prong Setting

	metal mold									
stone mm	<b>2.8</b>	<b>3.0</b>	<b>3.2</b>	<b>3.4</b>	<b>3.8</b>	<b>4.1</b>	<b>4.4</b>	<b>4.8</b>	<b>5.2</b>	<b>5.6</b>
mm height	5.75	5.75	5.75	6.0	6.25	6.25	6.5	6.75	7.0	7.0
14kt 1-pc	\$47.21	\$51.88	\$53.66	\$58.46	\$63.57	\$86.42	\$89.82	\$102.78	\$108.59	\$116.43
12+	\$43.20	\$47.90	\$49.97	\$50.72	\$58.94	\$80.78	\$84.30	\$96.51	\$101.91	\$109.43

## ROUND 3 & 4-PRONG SETTINGS



### 20315

Twin 3-Prong Setting

**metal mold**

	3.0	3.5	4.0	4.5	5.0	5.5	6.0	6.5	7.0	8.0
stone mm	3.0	3.5	4.0	4.5	5.0	5.5	6.0	6.5	7.0	8.0
mm height	3.25	3.75	4.25	4.75	5.25	5.75	6.25	6.75	7.25	8.25
14kt 1-pc	\$24.58	\$29.38	\$35.95	\$53.42	\$64.78	\$85.54	\$94.19	\$95.40	\$121.11	\$159.62



### 24767

3-Prong Halo Setting

**metal mold**

	3.0	3.5	4.0	4.5	5.0	5.5	6.0	6.5
mm center	3.0	3.5	4.0	4.5	5.0	5.5	6.0	6.5
melee	9-0.9	9-0.9	12-0.9	12-0.9	15-0.9	15-0.9	18-0.9	18-0.9
mm height	4.75	5.25	5.75	6.25	6.75	7.0	7.75	8.0
14kt yellow	MTO	MTO	MTO	MTO	MTO	MTO	MTO	MTO
14kt white 1-pc	\$51.07	\$60.80	\$63.44	\$77.92	\$85.69	\$94.28	\$102.13	\$115.70
14X <sub>1</sub>	MTO	MTO	MTO	MTO	MTO	MTO	MTO	MTO
18kt white	MTO	MTO	MTO	MTO	MTO	MTO	MTO	MTO
10kt white	MTO	MTO	MTO	MTO	MTO	MTO	MTO	MTO

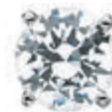

### 411

4-Prong, Low Setting

**die-struck**

	.07	.09	.12	.18	.25	.40	.50
carat weight	.07	.09	.12	.18	.25	.40	.50
stone mm range	2.5-2.7	2.8-3.0	3.1-3.4	3.5-3.9	4.0-4.1	4.2-4.9	5.0-5.3
mm height	5.5	5.5	5.5	6.0	6.0	6.5	6.5
14kt white 1-pc	\$28.76	\$29.65	\$30.20	\$36.44	\$38.62	\$44.75	\$48.22
12+	\$27.55	\$28.41	\$28.95	\$35.02	\$37.15	\$43.11	\$46.48
platinum 1-pc	—	—	—	\$104.14	\$108.14	\$133.04	\$143.95
carat weight	.63	.75	1.00	1.25	1.50	2.00	
stone mm range	5.4-5.7	5.7-6.0	6.0-6.6	6.6-7.2	7.3-7.7	7.8-8.6	
mm height	6.75	7.0	7.25	7.5	7.5	7.75	
14kt white 1-pc	\$53.55	\$67.08	\$75.06	\$99.15	\$103.60	\$110.43	
12+	\$50.97	\$64.34	\$71.52	\$94.52	\$98.77	\$105.32	
platinum 1-pc	\$160.30	\$194.21	\$223.47	\$294.37	\$307.76	\$328.21	

MTO= Made to Order in 3 working days.

Suggested retail prices at triple keystone based on \$1,900 gold; \$1,700 platinum; \$800 palladium and \$40 sterling silver.



## ROUND 4-PRONG SETTINGS

**401**

4-Prong, Tall Shank Setting

	die-struck								
carat weight	.07	.12	.18	.25	.40	.50	.63	.75	1.00
stone mm range	2.7	3.2-3.4	3.5-3.9	4.0-4.1	4.2-4.9	5.0-5.3	5.4-5.7	5.7-6.0	6.0-6.6
mm height	6.75	7.0	7.25	7.5	7.75	8.0	8.0	8.2	8.5
14kt 1-pc	\$26.03	\$37.33	\$46.73	\$47.81	\$50.93	\$55.39	\$69.15	\$80.71	\$87.97
12+	\$24.89	\$35.89	\$45.03	\$46.09	\$48.45	\$52.72	\$65.92	\$77.00	\$83.94
14X1 1-pc	—	—	—	\$49.88	\$56.55	\$58.38	—	\$79.95	\$89.67
14pw 1-pc	—	—	—	\$66.79	\$73.81	\$76.11	\$93.70	\$103.87	\$116.50
platinum 1-pc	—	\$113.93	—	\$142.70	\$161.96	\$167.21	\$213.72	\$231.34	\$258.87
palladium 1-pc	—	—	—	\$49.14	\$54.44	\$54.44	—	\$72.10	\$79.19
carat weight	1.25	1.50	2.00	2.50	3.00	4.00	5.00	6.00	
stone mm range	6.6-7.2	7.3-7.7	7.8-8.6	8.6-9.1	9.1-9.7	10.2-10.6	11.0-11.4	11.75-12.1	
mm height	9.0	9.0	9.5	9.75	10.0	11.0	11.75	12.25	
14kt 1-pc	\$108.63	\$109.68	\$125.27	\$148.25	\$149.53	\$181.82	\$197.21	\$216.40	
12+	\$103.59	\$104.59	\$119.52	\$141.42	\$142.65	\$173.57	\$188.30	\$206.67	
14X1 1-pc	\$113.77	\$114.07	\$131.21	—	—	—	—	—	
14pw 1-pc	\$145.48	\$146.86	\$167.31	—	—	—	—	—	

**401N**

4-Prong, Pre-Notched Shank Setting

	die-struck					
carat weight	.18	.25	.40	.50	.63	.75
stone mm range	3.5-3.9	4.0-4.1	4.2-4.9	5.0-5.3	5.4-5.7	5.7-6.0
mm height	6.75	7.0	7.5	7.75	8.0	8.0
14kt white 1-pc	\$44.54	\$47.10	\$53.53	\$58.34	\$68.52	\$80.35
12+	\$42.91	\$45.39	\$50.95	\$55.56	\$65.32	\$76.66
carat weight	1.00	1.25	1.50	2.00	2.50	3.00
stone mm range	6.0-6.6	6.6-7.2	7.3-7.7	7.8-8.6	8.6-9.1	9.1-9.7
mm height	8.25	8.5	8.5	8.75	9.0	9.25
14kt white 1-pc	\$90.11	\$111.58	\$115.23	\$126.80	\$146.83	\$156.89
12+	\$85.98	\$106.41	\$109.92	\$120.98	\$140.06	\$149.70

MTO (made to order) items will ship within 72 hours.

## ROUND 4-PRONG SETTINGS



**2256**

Heavyweight, 4-Prong Tall Shank Setting

**die-struck**

	<b>.50</b>	<b>.63</b>	<b>.75</b>	<b>1.00</b>	<b>1.25</b>	<b>1.50</b>	<b>2.00</b>
carat weight	.50	.63	.75	1.00	1.25	1.50	2.00
stone mm range	5.0-5.3	5.4-5.7	5.7-6.0	6.0-6.6	6.6-7.2	7.3-7.7	7.8-8.6
mm height	7.5	7.75	8.0	8.25	8.5	8.75	9.0
14kt white 1-pc	\$74.65	\$83.57	\$98.03	\$103.93	\$128.23	\$138.64	\$145.40
12+	\$71.20	\$79.74	\$93.61	\$99.23	\$122.36	\$132.32	\$138.79
18kt white 1-pc	\$117.17	\$129.94	\$151.89	\$161.43	\$195.90	\$211.50	\$221.64



**310**

4-Prong, Flat Base Shank Setting

**die-struck**

	<b>.25</b>	<b>.40</b>	<b>.50</b>	<b>.63</b>	<b>.75</b>	<b>1.00</b>
carat weight	.25	.40	.50	.63	.75	1.00
stone mm	4.1	4.6	5.2	5.5	5.8	6.5
mm height	6.75	7.25	7.0	8.0	7.75	7.75
14kt white 1-pc	\$77.99	\$87.80	\$95.32	\$120.10	\$121.35	\$125.60
12+	\$71.82	\$81.08	\$88.06	\$111.32	\$112.40	\$116.33
carat weight	<b>1.25</b>	<b>1.50</b>	<b>2.00</b>	<b>2.50</b>	<b>3.00</b>	
stone mm	7.0	7.4	8.2	8.8	9.4	
mm height	8.0	9.0	9.25	10.0	9.5	
14kt white 1-pc	\$158.12	\$169.64	\$201.39	\$211.10	\$211.16	
12+	\$146.20	\$156.97	\$186.59	\$195.64	\$195.69	



**NEW**

**24876**

4-Prong Shank Setting

**metal mold**

	<b>.12</b>	<b>.18</b>	<b>.25</b>	<b>.40</b>	<b>.63</b>	<b>.75</b>	<b>1.00</b>	<b>1.25</b>	<b>1.50</b>
carat weight	.12	.18	.25	.40	.63	.75	1.00	1.25	1.50
stone mm	3.2	3.7	4.1	4.6	5.5	5.8	6.5	7.0	7.4
mm height	6.8	7.0	7.3	7.5	7.5	7.8	7.8	8.0	8.3
14kt 1-pc	\$61.61	\$68.85	\$80.01	\$87.78	\$103.03	\$105.75	\$110.72	\$148.76	\$155.04
12+	\$57.06	\$64.10	\$74.91	\$82.19	\$95.57	\$97.22	\$102.62	\$140.19	\$146.53
18kt	MTO	MTO	MTO	MTO	MTO	MTO	MTO	MTO	MTO
platinum	MTO	MTO	MTO	MTO	MTO	MTO	MTO	MTO	MTO
sterling silver 1-pc	\$13.84	\$14.15	\$14.33	\$14.60	\$14.89	\$14.94	\$15.18	\$16.75	\$17.03

MTO= Made to Order in 3 working days.

Suggested retail prices at triple keystone based on \$1,900 gold; \$1,700 platinum; \$800 palladium and \$40 sterling silver.





## ROUND 4-PRONG SETTINGS

**20601**

4-Prong Solstice Solitaire® Shank Setting

	<small>metal mold</small>									
carat weight	<b>.20</b>	<b>.25</b>	<b>.33</b>	<b>.40</b>	<b>.50</b>	<b>.65</b>	<b>.75</b>	<b>1.00</b>	<b>1.25</b>	<b>1.50</b>
stone mm	3.8	4.1	4.4	4.8	5.2	5.6	5.8	6.5	7.0	7.4
mm height	5.75	6.0	6.25	6.5	6.5	6.75	7.0	7.25	7.5	7.75
14kt white 1-pc	\$65.64	\$69.61	\$76.92	\$85.71	\$92.31	\$105.49	\$114.69	\$144.63	\$146.80	\$164.42
platinum	MTO	MTO	MTO	MTO	MTO	MTO	MTO	MTO	MTO	MTO

**20603**

4-Prong Solstice Solitaire® Tall Shank Setting

	<small>metal mold</small>					
carat weight	<b>.25</b>	<b>.33</b>	<b>.40</b>	<b>.50</b>	<b>.65</b>	<b>.75</b>
stone mm	4.1	4.4	4.8	5.2	5.6	5.8
mm height	7.0	7.0	7.25	7.25	7.25	8.0
14kt white 1-pc	\$78.24	\$80.88	\$89.67	\$100.67	\$113.38	\$120.82
platinum 1-pc	MTO	MTO	MTO	\$245.25	\$285.66	\$297.35
carat weight	<b>1.00</b>	<b>1.25</b>	<b>1.50</b>	<b>1.75</b>	<b>2.00</b>	
stone mm	6.5	7.0	7.4	7.8	8.2	
mm height	8.25	8.25	9.0	9.0	9.5	
14kt white 1-pc	\$142.00	\$163.11	\$173.15	\$177.08	\$190.24	
platinum 1-pc	\$335.39	\$385.32	\$418.06	\$446.31	\$471.37	



**MTO** (made to order) items will ship within 72 hours.

# ROUND 4-PRONG SETTINGS



SETTINGS



**NEW**

**28003**

4-Prong Shank Setting with Accent

<b>metal mold</b>								
stone mm	<b>4.1</b>	<b>4.4</b>	<b>5.2</b>	<b>5.8</b>	<b>6.5</b>	<b>7.0</b>	<b>7.4</b>	<b>7.8</b>
carat weight	.25	.33	.50	.75	1.00	1.25	1.50	1.75
melee	2-1.2	2-1.5	2-1.5	2-1.5	2-1.7	2-1.7	2-1.7	2-1.7
mm height	5.5	5.5	5.75	5.75	6.0	6.5	6.5	7.25
14kt yellow	MT0	MT0	MT0	MT0	MT0	MT0	MT0	MT0
14kt white 1-pc	\$50.69	\$61.01	\$63.04	\$65.61	\$85.74	\$98.87	\$99.62	\$108.74
18kt yellow	MT0	MT0	MT0	MT0	MT0	MT0	MT0	MT0
18kt white 1-pc	\$71.22	\$87.83	\$91.06	\$94.94	\$124.98	\$144.50	\$145.34	\$159.00
platinum 1-pc	\$150.87	\$165.33	\$172.52	\$179.14	\$233.95	\$271.66	\$274.36	\$277.38
palladium	MT0	MT0	MT0	MT0	MT0	MT0	MT0	MT0
10kt	MT0	MT0	MT0	MT0	MT0	MT0	MT0	MT0
stone mm	<b>8.2</b>	<b>8.8</b>	<b>9.4</b>	<b>10.0</b>	<b>10.4</b>	<b>10.8</b>	<b>11.2</b>	
carat weight	2.0	2.50	3.00	4.00				
melee	2-2.0	2-2.0	2-2.0	2-2.0	2-2.4	2-2.4	2-2.4	
mm height	7.75	8.25	8.5	8.75	9.25	9.75	10.0	
14kt yellow	MT0	MT0	MT0	MT0	MT0	MT0	MT0	
14kt white 1-pc	\$128.27	\$144.64	\$156.33	\$173.97	\$219.75	\$230.84	\$243.20	
18kt yellow	MT0	MT0	MT0	MT0	MT0	MT0	MT0	
18kt white 1-pc	\$188.26	\$212.54	\$229.53	\$256.21	\$324.25	\$336.79	\$354.87	
platinum 1-pc	\$343.51	\$387.43	\$418.25	\$465.65	\$581.77	\$606.15	\$606.39	
palladium	MT0	MT0	MT0	MT0	MT0	MT0	MT0	
10kt	MT0	MT0	MT0	MT0	MT0	MT0	MT0	



**311**

4-Prong Low Peg Setting

<b>die-struck</b>									
carat weight	<b>.02</b>	<b>.05</b>	<b>.07</b>	<b>.12</b>	<b>.18</b>	<b>.25</b>	<b>.40</b>	<b>.50</b>	<b>.63</b>
stone mm range	1.7	2.4	2.7	3.1-3.4	3.5-3.9	4.0-4.1	4.2-4.9	5.0-5.3	5.4-5.7
mm height	4.0	4.25	4.5	5.0	5.0	5.25	5.25	5.5	5.75
14kt 1-pc	\$16.34	\$20.89	\$22.15	\$30.93	\$36.22	\$41.47	\$44.22	\$53.41	\$56.40
12+	\$15.46	\$19.88	\$21.11	\$29.66	\$34.80	\$39.92	\$42.59	\$50.84	\$53.71
14X1 1-pc	—	—	—	—	—	\$43.24	\$46.09	\$55.87	—
14pw 1-pc	—	—	—	—	\$51.57	\$58.49	\$62.07	\$72.97	\$76.71
platinum 1-pc	—	—	—	—	\$108.14	\$116.18	\$131.25	\$159.97	—
carat weight	<b>.75</b>	<b>1.00</b>	<b>1.25</b>	<b>1.50</b>	<b>2.00</b>	<b>3.00</b>	<b>4.00</b>	<b>5.00</b>	
stone mm range	5.7-6.0	6.0-6.5	6.6-7.2	7.3-7.7	7.8-8.6	9.1-9.7	10.2-10.6	11.0-11.4	
mm height	5.75	6.25	6.5	6.75	7.25	8.25	9.25	9.5	
14kt 1-pc	\$63.94	\$71.19	\$90.52	\$100.38	\$115.36	\$140.75	\$167.14	\$204.76	
12+	\$60.93	\$67.85	\$86.26	\$95.70	\$110.03	\$134.24	\$159.51	\$195.53	
14X1 1-pc	\$66.44	\$74.48	\$94.76	\$104.37	\$119.49	—	—	—	
14pw 1-pc	\$86.77	\$96.67	\$121.73	\$134.63	\$153.68	—	—	—	
platinum 1-pc	\$191.89	\$213.13	\$277.02	\$291.78	\$341.72	\$415.87	\$494.88	\$607.54	

MT0= Made to Order in 3 working days.

Suggested retail prices at triple keystone based on \$1,900 gold; \$1,700 platinum; \$800 palladium and \$40 sterling silver.

## ROUND 4-PRONG PEG SETTINGS



### 2663

Heavyweight, 4-Prong Peg Setting

	die-struck					
carat weight	.25	.33	.40	.50	.63	.75
stone mm range	4.0-4.1	4.2-4.4	4.5-4.9	5.0-5.3	5.4-5.7	5.7-6.0
mm height	6.25	6.5	6.5	6.5	6.75	7.0
14kt 1-pc	\$48.16	\$55.76	\$56.22	\$65.95	\$71.75	\$84.62
12+	\$46.43	\$53.09	\$53.53	\$62.86	\$68.42	\$80.75
14X1 1-pc	\$49.93	—	\$58.41	\$68.53	—	\$87.95
18kt white 1-pc	\$78.85	\$89.94	\$90.57	\$104.53	\$113.02	\$132.88
carat weight	1.00	1.25	1.50	2.00	2.50	3.00
stone mm range	6.0-6.5	6.6-7.2	7.3-7.7	7.8-8.6	8.6-9.1	9.1-9.7
mm height	7.25	7.5	7.75	7.75	8.25	8.25
14kt 1-pc	\$94.50	\$109.49	\$119.26	\$126.69	\$145.50	\$146.89
12+	\$90.20	\$104.42	\$113.77	\$120.88	\$138.80	\$140.13
14X1 1-pc	\$98.25	\$113.88	\$124.03	\$131.80	—	—
18kt white 1-pc	\$148.35	\$167.82	\$182.48	\$193.63	\$221.91	\$223.39



### 383

4-Prong, Tall Peg Setting

	die-struck				
carat weight	.12	.18	.25	.40	.50
stone mm range	2.8-3.4	3.5-3.9	4.0-4.1	4.2-4.9	5.0-5.3
mm height	5.75	6.0	6.25	6.5	6.5
14kt white 1-pc	\$31.17	\$40.86	\$42.52	\$49.01	\$53.99
12+	\$29.89	\$39.32	\$40.94	\$47.25	\$51.39
carat weight	.63	.75	1.00	1.25	2.00
stone mm range	5.4-5.7	5.7-6.0	6.0-6.6	6.6 -7.2	7.8-8.6
mm height	7.0	7.0	7.25	7.75	8.5
14kt white 1-pc	\$65.04	\$75.97	\$81.61	\$95.68	\$114.99
12+	\$61.98	\$72.46	\$77.84	\$91.19	\$109.68

MTO (made to order) items will ship within 72 hours.

## ROUND 4-PRONG PEG SETTINGS



### 20182

4-Prong, Tulip Style Peg Setting

**die-struck**

carat weight	.13	.18	.25	.40	.50	.63
stone mm range	2.4-3.4	3.5-3.9	4.0-4.1	4.2-4.9	5.0-5.3	5.4-5.7
mm height	5.2	5.2	5.5	5.5	6.0	6.0
14kt white 1-pc	\$30.85	\$31.83	\$34.44	\$34.57	\$40.60	\$42.31
12+	\$29.58	\$30.54	\$33.07	\$33.20	\$39.07	\$40.74
carat weight	.75	1.00	1.25	1.50	2.00	
stone mm range	5.7-6.0	6.0-6.6	6.6-7.2	7.3-7.7	7.8-8.6	
mm height	6.5	6.5	7.5	7.5	7.5	
14kt white 1-pc	\$53.46	\$54.14	\$65.73	\$67.43	\$75.75	
12+	\$50.89	\$51.51	\$62.53	\$64.15	\$72.11	



### 23589

Twin 4-Prong Peg Setting

**metal mold**

carat weight	.25	.38	.50	.75	1.00
stone mm	4.1	4.6	5.2	5.8	6.5
mm height	6.25	6.5	6.75	7.0	7.25
14kt white 1-pc	\$65.40	\$75.21	\$89.69	\$121.66	\$131.46
12+	\$60.42	\$69.34	\$82.85	\$112.74	\$121.91
14X1	MTO	MTO	MTO	MTO	MTO
18kt white	MTO	MTO	MTO	MTO	MTO
platinum 1-pc	MTO	MTO	MTO	\$309.45	\$336.60
carat weight	1.25	1.50	2.00	2.50	3.00
stone mm	7.0	7.4	8.2	8.8	9.4
mm height	7.5	7.75	8.25	8.5	8.75
14kt white 1-pc	\$158.76	\$170.68	\$220.14	\$256.79	\$288.77
12+	\$147.44	\$157.98	\$204.09	\$238.22	\$268.01
14X1	MTO	MTO	MTO	MTO	MTO
18kt white	MTO	MTO	MTO	MTO	MTO
platinum 1-pc	\$406.07	\$406.07	\$406.07	MTO	\$718.56

**MTO (made to order) items will ship within 72 hours.**

MTO= Made to Order in 3 working days.

Suggested retail prices at triple keystone based on \$1,900 gold; \$1,700 platinum; \$800 palladium and \$40 sterling silver.



## ROUND 4-PRONG PEG SETTINGS

**20998**

Octet™ Peg Setting

	metal mold								
carat weight	<b>.25</b>	<b>.33</b>	<b>.40</b>	<b>.50</b>	<b>.65</b>	<b>.75</b>	<b>1.00</b>	<b>1.25</b>	<b>1.50</b>
stone mm	4.1	4.4	4.8	5.2	5.6	5.8	6.5	7.0	7.4
mm height	6.25	6.5	6.75	7.0	7.25	7.25	7.5	7.75	8.0
14kt white 1-pc	\$96.83	\$98.94	\$108.74	\$126.24	\$134.76	\$143.28	\$166.74	\$185.06	\$202.10
12+	\$90.64	\$92.99	\$102.38	\$118.82	\$127.04	\$135.26	\$157.57	\$175.18	\$191.62
14kt yellow	MTO	MTO	MTO	MTO	MTO	MTO	MTO	MTO	MTO
carat weight	<b>1.75</b>	<b>2.00</b>	<b>2.50</b>	<b>3.00</b>	<b>3.50</b>	<b>4.00</b>	<b>5.00</b>	<b>6.00</b>	
stone mm	7.8	8.2	8.8	9.4	10.0	10.4	11.2	11.9	
mm height	8.25	8.5	8.75	9.0	9.25	9.5	9.75	10.0	
14kt white 1-pc	\$207.23	\$222.99	\$251.12	\$270.73	\$289.50	\$307.83	\$338.52	\$340.64	
12+	\$196.32	\$211.58	\$238.59	\$257.38	\$274.99	\$292.60	\$321.96	\$327.83	
14kt yellow	MTO	MTO	MTO	MTO	MTO	MTO	MTO	MTO	

**22043**

Octet™ Peg Setting

	metal mold								
carat weight	<b>.25</b>	<b>.33</b>	<b>.40</b>	<b>.50</b>	<b>.65</b>	<b>.75</b>	<b>1.00</b>	<b>1.25</b>	<b>1.50</b>
stone mm	4.1	4.4	4.8	5.2	5.6	5.8	6.5	7.0	7.4
mm height	6.25	6.25	6.5	7.0	7.0	7.0	7.25	7.5	7.75
platinum 1-pc	MTO	MTO	MTO	MTO	MTO	\$378.92	\$463.57	\$481.69	\$531.51
carat weight	<b>1.75</b>	<b>2.00</b>	<b>2.50</b>	<b>3.00</b>	<b>3.50</b>	<b>4.00</b>	<b>5.00</b>	<b>6.00</b>	
stone mm	7.8	8.2	8.8	9.4	10.0	10.4	11.2	11.9	
mm height	8.0	8.25	8.5	8.75	9.0	9.25	9.5	10.0	
platinum 1-pc	MTO	\$617.12	\$642.23	\$727.84	MTO	MTO	MTO	MTO	

**23269**

4-Prong, Tall Peg Setting

	metal mold									
carat weight	<b>.25</b>	<b>.39</b>	<b>.50</b>	<b>.62</b>	<b>.75</b>	<b>1.00</b>	<b>1.25</b>	<b>1.50</b>	<b>2.00</b>	<b>3.00</b>
stone mm	4.1	4.65	5.2	5.5	5.8	6.5	7.0	7.4	8.2	9.4
mm height	7.75	8.5	9.0	9.0	9.25	9.75	10.0	10.25	11.0	12.0
14kt white 1-pc	\$85.22	\$115.91	\$145.84	\$168.01	\$194.86	\$229.40	\$243.28	\$267.94	\$307.30	\$351.01
14kt yellow	MTO	MTO	MTO	MTO	MTO	MTO	MTO	MTO	MTO	MTO

## ROUND 4-PRONG PEG SETTINGS



### 20614

4-Prong, Solstice Solitaire® Low Peg Setting

**metal mold**

carat weight	<b>.20</b>	<b>.25</b>	<b>.33</b>	<b>.40</b>	<b>.50</b>	<b>.65</b>
stone mm	3.8	4.1	4.4	4.8	5.2	5.6
mm height	4.5	4.75	5.25	5.5	5.75	6.0
14kt white 1-pc	\$60.81	\$72.25	\$75.60	\$93.63	\$101.99	\$114.69
platinum 1-pc	MTO	MTO	\$184.23	MTO	\$249.28	MTO
carat weight	<b>.75</b>	<b>1.00</b>	<b>1.25</b>	<b>1.50</b>	<b>1.75</b>	<b>2.00</b>
stone mm	5.8	6.5	7.0	7.4	7.8	8.2
mm height	6.25	6.5	6.75	7.0	7.5	7.75
14kt white 1-pc	\$124.51	\$140.69	\$154.38	\$173.15	\$196.78	\$202.88
platinum 1-pc	\$304.41	\$350.39	\$377.30	\$379.50	\$473.57	\$501.67



### 20600

4-Prong, Solstice Solitaire® Peg Setting

**metal mold**

carat weight	<b>.20</b>	<b>.25</b>	<b>.33</b>	<b>.40</b>	<b>.50</b>	<b>.65</b>	<b>.75</b>	<b>1.00</b>	<b>1.25</b>
stone mm	3.8	4.1	4.4	4.8	5.2	5.6	5.8	6.5	7.0
mm height	5.75	6.0	6.0	6.5	6.5	6.75	7.0	7.5	7.75
14kt white 1-pc	\$72.25	\$73.41	\$80.88	\$87.03	\$96.73	\$110.75	\$120.82	\$144.63	\$155.69
platinum 1-pc	MTO	\$178.34	MTO	MTO	MTO	MTO	\$262.29	\$348.57	\$373.68
palladium	MTO	MTO	MTO	MTO	MTO	MTO	MTO	MTO	MTO
carat weight	<b>1.50</b>	<b>1.75</b>	<b>2.00</b>	<b>2.50</b>	<b>3.00</b>	<b>3.50</b>	<b>4.00</b>	<b>5.00</b>	<b>6.00</b>
stone mm	7.4	7.8	8.2	8.8	9.4	10.0	10.4	11.2	11.9
mm height	7.75	8.0	8.25	8.5	8.5	9.0	9.25	9.5	10.0
14kt white 1-pc	\$167.90	\$184.14	\$195.47	\$210.28	\$246.82	\$262.85	\$280.18	\$327.98	\$355.19
platinum 1-pc	\$404.60	\$435.52	\$481.19	\$511.08	\$596.98	MTO	MTO	MTO	MTO
palladium	MTO	MTO	MTO	MTO	MTO	MTO	MTO	MTO	MTO

**MTO** (made to order) items will ship within 72 hours.

MTO= Made to Order in 3 working days.

Suggested retail prices at triple keystone based on \$1,900 gold; \$1,700 platinum; \$800 palladium and \$40 sterling silver.



## ROUND 4-PRONG PEG SETTINGS



### 23359

Hearts On Top® Peg Setting

	<small>metal mold</small>					
stone mm	<b>4.1</b>	<b>4.4</b>	<b>4.8</b>	<b>5.2</b>	<b>5.6</b>	<b>5.8</b>
carat weight	.25	.33	.40	.50	.65	.75
mm height	5.75	6.0	6.5	6.5	6.75	7.0
14kt yellow	MTO	MTO	MTO	MTO	MTO	MTO
14kt white 1-pc	\$76.49	\$85.69	\$99.34	\$113.21	\$122.19	\$130.86
stone mm	<b>6.5</b>	<b>7.0</b>	<b>7.4</b>	<b>7.8</b>	<b>8.2</b>	
carat weight	1.00	1.25	1.50	1.75	2.00	
mm height	7.5	7.5	7.75	8.0	8.25	
14kt yellow	MTO	MTO	MTO	MTO	MTO	
14kt white 1-pc	\$166.76	\$190.81	MTO	MTO	MTO	



### 22499

Hearts On Top® Peg Setting

	<small>metal mold</small>						
carat weight	<b>.25</b>	<b>.33</b>	<b>.50</b>	<b>.75</b>	<b>1.00</b>	<b>1.50</b>	<b>2.00</b>
stone mm	4.1	4.4	5.2	5.8	6.5	7.4	8.2
mm height	5.25	5.5	6.0	6.25	6.75	7.0	7.5
14kt yellow	MTO	MTO	MTO	MTO	MTO	MTO	MTO
14kt white 1-pc	\$75.94	\$81.22	\$104.82	\$119.68	\$141.32	\$173.97	\$211.91



### 22423

4-Prong Peg Setting

	<small>metal mold</small>						
carat weight	<b>.25</b>	<b>.33</b>	<b>.40</b>	<b>.50</b>	<b>.65</b>	<b>.75</b>	<b>1.00</b>
stone mm	4.1	4.4	4.8	5.2	5.6	5.8	6.5
mm height	6.25	6.25	6.5	6.75	7.0	7.0	7.5
14kt yellow	MTO	MTO	MTO	MTO	MTO	MTO	MTO
14kt white 1-pc	\$69.53	\$77.22	\$87.03	\$99.54	\$108.07	\$114.62	\$140.11
carat weight	<b>1.25</b>	<b>1.50</b>	<b>1.75</b>	<b>2.00</b>	<b>2.50</b>	<b>3.00</b>	
stone mm	7.0	7.4	7.8	8.2	8.8	9.4	
mm height	7.75	8.0	8.0	8.0	8.25	8.25	
14kt yellow	MTO	MTO	MTO	MTO	MTO	MTO	
14kt white 1-pc	\$152.48	\$162.89	MTO	\$183.78	MTO	MTO	

## ROUND 4-PRONG PEG SETTINGS



**22422**

4-Prong Peg Setting

**metal mold**

carat weight	<b>.20</b>	<b>.25</b>	<b>.33</b>	<b>.40</b>	<b>.50</b>	<b>.65</b>	<b>.75</b>	<b>1.00</b>	<b>1.25</b>
stone mm	3.8	4.1	4.4	4.8	5.2	5.6	5.8	6.5	7.0
mm height	6.0	6.0	6.25	6.5	6.75	6.75	7.0	7.75	7.75
14kt yellow	MTO	MTO	MTO	MTO	MTO	MTO	MTO	MTO	MTO
14kt white 1-pc	\$61.69	\$70.21	\$74.66	\$84.46	\$89.14	\$99.62	\$104.67	\$126.99	\$138.16
carat weight	<b>1.50</b>	<b>1.75</b>	<b>2.00</b>	<b>2.50</b>	<b>3.00</b>	<b>3.50</b>	<b>4.00</b>	<b>5.00</b>	<b>6.00</b>
stone mm	7.4	7.8	8.2	8.8	9.4	10.0	10.4	11.2	11.9
mm height	7.75	8.0	8.0	8.25	8.75	9.0	9.25	9.75	10.0
14kt yellow	MTO	MTO	MTO	MTO	MTO	MTO	MTO	MTO	MTO
14kt white 1-pc	\$146.45	MTO	MTO	MTO	MTO	MTO	MTO	MTO	MTO



**2312**

Tulipset® Peg Setting

**metal mold**

carat weight	<b>.25</b>	<b>.33</b>	<b>.50</b>	<b>.75</b>	<b>1.00</b>	<b>1.25</b>	<b>1.50</b>	<b>2.00</b>	<b>3.00</b>
stone mm	4.1	4.6	5.2	5.8	6.5	7.0	7.4	8.2	9.4
mm height	5.5	5.75	6.25	6.75	7.25	7.75	8.0	8.25	8.50
14kt white 1-pc	\$75.14	\$88.12	\$96.64	\$110.36	\$124.77	\$128.69	\$163.22	\$170.92	\$202.51
14X1	MTO	MTO	MTO	MTO	MTO	MTO	MTO	MTO	MTO
platinum 1-pc	MTO	MTO	\$244.14	\$279.41	\$290.99	MTO	MTO	MTO	MTO



**22045**

Half-Bezel Peg Setting

**metal mold**

carat weight	<b>.25</b>	<b>.50</b>	<b>.75</b>	<b>1.00</b>	<b>1.25</b>	<b>1.50</b>	<b>2.00</b>
stone mm	4.1	5.2	5.8	6.5	7.0	7.4	8.2
mm height	4.25	5.5	6.0	6.75	7.25	7.75	8.0
14kt yellow	MTO	MTO	MTO	MTO	MTO	MTO	MTO
14kt white 1-pc	\$46.53	\$95.02	\$125.64	\$181.21	\$193.58	\$210.47	\$214.47

MTO= Made to Order in 3 working days.

Suggested retail prices at triple keystone based on \$1,900 gold; \$1,700 platinum; \$800 palladium and \$40 sterling silver.



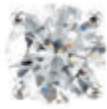

## ROUND 4-PRONG PEG SETTINGS

**24975**

4-Prong Peg Setting with Accent

**NEW**

	metal mold							
stone mm	4.1	4.4	5.2	5.8	6.5	7.0	7.4	7.8
melee	2-1.2	2-1.5	2-1.5	2-1.5	2-1.7	2-1.7	2-1.7	2-1.7
mm height	5.75	5.75	6.25	6.25	7.25	7.0	7.25	8.0
14kt yellow	MTO	MTO	MTO	MTO	MTO	MTO	MTO	MTO
14kt white 1-pc	\$55.81	\$68.17	\$77.97	\$88.98	\$99.62	\$120.51	\$128.20	\$130.91
18kt yellow	MTO	MTO	MTO	MTO	MTO	MTO	MTO	MTO
18kt white 1-pc	\$79.99	\$98.81	\$113.21	\$129.00	\$145.34	\$176.64	\$187.71	\$191.04
platinum 1-pc	\$143.67	\$185.77	\$212.26	\$241.50	\$271.11	\$323.46	\$334.60	\$364.84
palladium	MTO	MTO	MTO	MTO	MTO	MTO	MTO	MTO
10kt	MTO	MTO	MTO	MTO	MTO	MTO	MTO	MTO
stone mm	8.2	8.8	9.4	10.0	10.4	10.8	11.2	
melee	2-2.0	2-2.0	2-2.0	2-2.0	2-2.4	2-2.4	2-2.4	
mm height	8.25	8.5	9.25	9.5	10.0	10.5	10.75	
14kt yellow	MTO	MTO	MTO	MTO	MTO	MTO	MTO	
14kt white 1-pc	\$153.02	\$173.67	\$188.96	\$209.74	\$238.06	\$270.05	\$279.87	
18kt yellow	MTO	MTO	MTO	MTO	MTO	MTO	MTO	
18kt white 1-pc	\$224.39	\$255.17	\$277.91	\$308.45	\$347.76	\$394.33	\$404.64	
platinum 1-pc	\$409.05	\$496.32	\$500.07	\$552.06	\$630.78	\$714.95	\$736.24	
palladium	MTO	MTO	MTO	MTO	MTO	MTO	MTO	
10kt	MTO	MTO	MTO	MTO	MTO	MTO	MTO	

**28312**

4-Prong Peg Setting with Accent

**NEW**

	metal mold							
stone mm	4.1	4.4	5.2	5.8	6.5	7.0	7.4	7.8
melee	2-1.2	2-1.2	2-1.3	2-1.3	2-1.3	2-1.3	2-1.3	2-1.3
mm height	5.75	6.0	6.25	6.25	6.75	7.0	7.25	8.25
14kt yellow	MTO	MTO	MTO	MTO	MTO	MTO	MTO	MTO
14kt white 1-pc	\$66.21	\$77.90	\$85.82	\$94.34	\$109.95	\$119.15	\$126.32	\$139.36
18kt yellow	MTO	MTO	MTO	MTO	MTO	MTO	MTO	MTO
18kt white 1-pc	\$96.23	\$113.31	\$125.68	\$138.69	\$161.59	\$175.89	\$186.32	\$205.89
platinum	MTO	MTO	MTO	MTO	MTO	MTO	MTO	MTO
10kt	MTO	MTO	MTO	MTO	MTO	MTO	MTO	MTO
sterling silver	MTO	MTO	MTO	MTO	MTO	MTO	MTO	MTO
stone mm	8.2	8.8	9.4	10.0	10.4	10.8	11.2	
melee	2-1.5	2-1.5	2-1.5	2-1.5	2-1.7	2-1.7	2-1.7	
mm height	8.5	8.75	9.0	9.25	9.75	10.25	10.5	
14kt yellow	MTO	MTO	MTO	MTO	MTO	MTO	MTO	
14kt white 1-pc	\$160.25	\$177.97	\$192.82	\$209.87	\$253.00	\$264.17	\$285.66	
18kt yellow	MTO	MTO	MTO	MTO	MTO	MTO	MTO	
18kt white 1-pc	\$237.28	\$264.05	\$285.66	\$311.23	\$371.68	\$388.48	\$420.17	
platinum	MTO	MTO	MTO	MTO	MTO	MTO	MTO	
10kt	MTO	MTO	MTO	MTO	MTO	MTO	MTO	
sterling silver	MTO	MTO	MTO	MTO	MTO	MTO	MTO	

## ROUND 4-PRONG SETTINGS



**NEW**

**28251**

4-Prong, Halo Peg Setting

**metal mold**

mm center	5.2	5.8	6.5	7.0	7.4	7.8	8.2	8.8	9.4
melee	46-1.0	48-1.0	52-1.0	55-1.0	56-1.0	60-1.0	60-1.0	64-1.0	67-1.0
mm height	6.5	7.5	7.5	8.5	8.75	9.0	9.0	9.0	9.25
14kt yellow	MTO	MTO	MTO	MTO	MTO	MTO	MTO	MTO	MTO
14kt white 1-pc	\$177.90	\$196.90	\$212.51	\$232.19	\$243.80	\$251.72	\$268.76	\$303.51	\$304.30
18kt yellow 1-pc	MTO	MTO	MTO	MTO	MTO	MTO	\$417.43	\$471.40	\$472.13
18kt white 1-pc	\$263.50	\$292.21	\$315.11	\$341.26	\$357.97	\$369.76	\$395.51	\$442.84	\$446.56
platinum	MTO	MTO	MTO	MTO	MTO	MTO	MTO	MTO	MTO
10kt 1-pc	MTO	MTO	MTO	MTO	MTO	MTO	\$171.45	\$193.17	\$194.05
sterling silver	MTO	MTO	MTO	MTO	MTO	MTO	MTO	MTO	MTO



**NEW**

**28248**

4-Prong, Halo Peg Setting

**metal mold**

mm center	5.2	5.8	6.5	7.0	7.4	7.8	8.2	8.8	9.7
melee	44-1.0	44-1.0	52-1.0	52-1.0	52-1.0	52-1.0	60-1.0	60-1.0	32-1.1
mm height	6.75	7.0	7.75	8.0	8.25	8.25	8.5	8.75	9.0
14kt yellow	MTO	MTO	MTO	MTO	MTO	MTO	MTO	MTO	MTO
14kt white 1-pc	\$162.13	\$168.85	\$196.22	\$201.50	\$202.78	\$229.48	\$272.25	\$275.61	\$289.50
18kt yellow	MTO	MTO	MTO	MTO	MTO	MTO	MTO	MTO	MTO
18kt white 1-pc	\$239.87	\$250.39	\$290.92	\$299.31	\$301.25	\$336.79	\$401.65	\$404.26	\$425.83
platinum	MTO	MTO	MTO	MTO	MTO	MTO	MTO	MTO	MTO
10kt	MTO	MTO	MTO	MTO	MTO	MTO	MTO	MTO	MTO
sterling silver	MTO	MTO	MTO	MTO	MTO	MTO	MTO	MTO	MTO



**114**

Lightweight, 4-Prong Low Base Setting

**die-struck**

carat weight	.03	.05	.06	.13	.20	.25	.38
stone mm	2.0	2.4	2.5	3.3	3.5-3.9	4.0-4.1	4.2-4.9
mm height	2.5	2.5	2.5	3.0	3.0	3.0	3.0
14kt 1-pc	\$9.45	\$15.28	\$15.64	\$17.71	\$21.11	\$24.25	\$33.61
12+	\$8.31	\$13.01	\$14.63	\$15.92	\$19.90	\$22.91	\$31.81
carat weight	.50	.63	.75	1.00	1.25	1.50	2.00
stone mm	5.0-5.3	5.4-5.7	5.7-6.0	6.0-6.6	6.6-7.2	7.3-7.7	7.4-8.6
mm height	3.0	3.0	3.5	3.5	3.5	3.5	4.0
14kt 1-pc	\$41.68	\$47.40	\$53.70	\$67.17	\$74.57	\$74.84	\$85.08
12+	\$39.47	\$45.02	\$50.80	\$63.55	\$70.70	\$70.93	\$80.33

MTO= Made to Order in 3 working days.

Suggested retail prices at triple keystone based on \$1,900 gold; \$1,700 platinum; \$800 palladium and \$40 sterling silver.



## ROUND 4-PRONG LOW BASE SETTINGS



### 303SP

Lightweight, 4-Prong, Low Base Setting

								die-struck
carat weight	.10	.15	.20	.25	.50	.75	1.00	
stone mm	3.0	3.4	3.8	4.1	5.2	5.8	6.5	
mm height	3.75	4.5	4.5	5.0	5.75	6.5	6.25	
14kt 1-pc	\$17.18	\$24.20	\$25.82	\$26.03	\$31.66	\$49.59	\$66.73	
12+	\$15.71	\$23.00	\$23.52	\$24.76	\$30.08	\$47.28	\$63.47	



### 303CB

4-Prong, Closed Back, Low Base Setting

								die-struck
carat weight	.02	.03	.05	.07	.10	.15	.20	.25
stone mm	1.7	2.0	2.4	2.7	3.0	3.4	3.8	4.1
mm height	2.5	2.5	3.0	3.5	3.5	4.5	5.0	5.0
14kt 1-pc	\$5.34	\$7.58	\$12.05	\$14.83	\$18.03	\$30.34	\$34.77	\$41.48
12+	\$5.08	\$7.23	\$11.55	\$14.22	\$17.28	\$29.14	\$33.42	\$39.89
carat weight	.33	.50	.75	1.00	1.25	1.50	2.00	
stone mm	4.4	5.2	5.8	6.5	7.0	7.4	8.2	
mm height	5.0	5.5	5.0	5.5	7.0	7.0	7.25	
14kt 1-pc	\$45.94	\$48.07	\$57.73	\$70.34	\$85.52	\$87.70	\$101.15	
12+	\$44.19	\$46.24	\$55.91	\$68.16	\$82.92	\$85.03	\$98.11	



**MTO** (made to order) items will ship within 72 hours.

## ROUND 4-PRONG SETTINGS



### 303

4-Prong, Low Base Setting

**die-struck**

carat weight	<b>.005</b>	<b>.01</b>	<b>.02</b>	<b>.03</b>	<b>.04</b>	<b>.05</b>	<b>.06</b>	<b>.07</b>
stone mm	1.0	1.3	1.7	2.0	2.2	2.4	2.5	2.7
mm height	2.0	2.0	2.2	2.5	3.0	3.1	3.0	3.5
14kt 1-pc	\$4.85	\$4.98	\$5.20	\$7.09	\$8.20	\$11.36	\$12.89	\$14.00
12+	\$4.62	\$4.73	\$4.95	\$6.78	\$7.86	\$10.90	\$12.37	\$13.45
18kt 1-pc	—	—	\$8.95	\$10.71	\$13.16	\$17.68	—	\$19.49
platinum 1-pc	—	\$18.35	\$21.39	\$21.39	\$26.45	\$34.32	\$38.49	\$43.88
sterling silver 1-pc	—	\$0.89	\$0.98	\$1.07	—	\$1.24	—	\$1.31
carat weight	<b>.10</b>	<b>.12</b>	<b>.13</b>	<b>.15</b>	<b>.20</b>	<b>.22</b>	<b>.25</b>	<b>.33</b>
stone mm	3.0	3.2	3.3	3.4	3.8	3.9	4.1	4.4
mm height	3.5	4.0	4.0	4.5	4.5	5.0	5.0	5.0
14kt 1-pc	\$15.10	\$19.57	\$23.59	\$27.41	\$31.43	\$33.66	\$36.31	\$42.82
12+	\$14.47	\$18.78	\$22.66	\$26.34	\$30.21	\$32.37	\$34.92	\$41.20
18kt 1-pc	\$23.39	—	—	\$41.46	\$48.73	\$51.75	—	—
platinum 1-pc	\$53.36	\$62.92	—	\$76.98	\$90.66	—	\$113.06	\$127.58
sterling silver 1-pc	\$1.71	—	—	\$2.31	\$2.60	—	—	—
carat weight	<b>.50</b>	<b>.63</b>	<b>.75</b>	<b>1.00</b>	<b>1.25</b>	<b>1.50</b>	<b>2.00</b>	
stone mm	5.2	5.5	5.8	6.5	7.0	7.4	8.2	
mm height	5.75	6.0	6.5	6.25	7.0	8.0	8.5	
14kt 1-pc	\$45.72	\$60.33	\$78.33	\$80.95	\$103.10	\$128.52	\$160.01	
12+	\$43.99	\$58.45	\$75.95	\$78.50	\$100.03	\$124.73	\$155.35	
18kt	—	—	—	—	—	—	—	
platinum 1-pc	\$136.72	\$161.66	\$233.58	\$236.42	—	—	—	
sterling silver	—	—	—	—	—	—	—	



### 288

Heavyweight, 4-Prong Low Base Setting

**die-struck**

carat weight	<b>.18</b>	<b>.25</b>	<b>.40</b>	<b>.50</b>	<b>.63</b>
stone mm range	3.5-3.9	4.0-4.1	4.2-4.9	5.0-5.3	5.4-5.7
mm height	6.25	6.25	6.5	6.5	6.75
14kt white 1-pc	\$54.39	\$55.19	\$71.99	\$73.96	\$91.24
12+	\$50.08	\$50.90	\$66.22	\$67.98	\$84.37
carat weight	<b>.75</b>	<b>1.00</b>	<b>1.25</b>	<b>1.50</b>	<b>2.00</b>
stone mm range	5.7-6.0	6.0-6.6	6.6-7.2	7.3-7.7	7.8-8.6
mm height	6.75	7.0	7.0	7.5	7.75
14kt white 1-pc	\$94.56	\$122.78	\$129.70	\$147.67	\$160.58
12+	\$87.65	\$114.01	\$120.32	\$136.60	\$148.32

MTO= Made to Order in 3 working days.

Suggested retail prices at triple keystone based on \$1,900 gold; \$1,700 platinum; \$800 palladium and \$40 sterling silver.



## ROUND 4-PRONG SETTINGS

**20616**

4-Prong, Solstice Solitaire® Low Base Setting

	<small>metal mold</small>							
carat weight	<b>.10</b>	<b>.15</b>	<b>.20</b>	<b>.25</b>	<b>.33</b>	<b>.40</b>	<b>.50</b>	<b>.65</b>
stone mm	3.0	3.4	3.8	4.1	4.4	4.8	5.2	5.6
mm height	3.75	4.0	4.5	4.75	4.75	5.0	5.5	5.5
14kt 1-pc	\$49.61	\$53.33	\$63.45	\$66.97	\$73.41	\$80.88	\$92.31	\$105.49
platinum 1-pc	\$108.23	\$127.78	MTO	\$152.91	\$164.35	\$192.97	\$222.29	\$249.28
carat weight	<b>.75</b>	<b>1.00</b>	<b>1.25</b>	<b>1.50</b>	<b>1.75</b>	<b>2.00</b>	<b>2.50</b>	<b>3.00</b>
stone mm	5.8	6.5	7.0	7.4	7.8	8.2	8.8	9.4
mm height	5.75	6.25	6.5	6.75	7.0	7.25	7.5	8.0
14kt 1-pc	\$109.43	\$135.88	\$146.80	\$155.69	\$177.94	\$196.78	\$217.31	\$250.27
platinum 1-pc	\$258.78	\$293.32	\$344.56	MTO	MTO	MTO	MTO	MTO

**363**

4-Prong, Tall Base Setting

	<small>die-struck</small>							
carat weight	<b>.02</b>	<b>.03</b>	<b>.05</b>	<b>.07</b>	<b>.10</b>	<b>.12</b>	<b>.15</b>	<b>.17</b>
stone mm	1.7	2.0	2.4	2.7	3.0	3.2	3.4	3.6
mm height	4.0	4.5	5.0	6.0	6.0	6.5	6.5	7.0
14kt 1-pc	\$18.15	\$20.59	\$29.04	\$36.98	\$39.21	\$46.41	\$56.08	\$62.55
12+	\$16.78	\$19.26	\$27.31	\$34.74	\$37.04	\$43.73	\$52.94	\$59.10

**20078**

4-Prong, Solid Base Setting

*For cabochon or faceted stones*

	<small>metal mold</small>						
stone mm	<b>3.8</b>	<b>4.1</b>	<b>4.4</b>	<b>5.2</b>	<b>5.4</b>	<b>6.5</b>	<b>7.0</b>
mm height	6.0	6.25	6.5	6.75	7.0	7.5	8.0
14kt 1-pc	\$74.13	\$85.14	\$98.49	\$126.24	\$145.08	\$198.20	\$212.57

## ROUND SETTINGS



### 20608

4-Prong, Solstice Solitaire® Base Setting

**metal mold**

carat weight	<b>.15</b>	<b>.20</b>	<b>.25</b>	<b>.33</b>	<b>.40</b>	<b>.50</b>	<b>.65</b>	<b>.75</b>
stone mm	3.4	3.8	4.1	4.4	4.8	5.2	5.6	5.8
mm height	5.75	6.0	6.0	6.25	6.25	6.75	7.25	7.25
14kt white 1-pc	\$56.84	\$64.32	\$73.41	\$83.52	\$93.63	\$104.62	\$119.42	\$126.95
platinum 1-pc	MTO	MTO	MTO	MTO	MTO	MTO	MTO	\$293.32
carat weight	<b>1.00</b>	<b>1.25</b>	<b>1.5</b>	<b>1.75</b>	<b>2.00</b>	<b>2.5</b>	<b>3.00</b>	
stone mm	6.5	7.0	7.4	7.8	8.2	8.8	9.4	
mm height	7.5	7.75	8.0	8.25	8.5	8.75	9.0	
14kt white 1-pc	\$149.14	\$167.90	\$185.45	\$198.09	\$208.11	\$237.29	\$272.82	
platinum 1-pc	\$369.66	\$414.43	\$452.60	MTO	MTO	MTO	MTO	



### 119

2-Prong, Low Base Setting

**metal mold**

carat weight	<b>.02</b>	<b>.04</b>	<b>.05</b>	<b>.07</b>	<b>.10</b>
stone mm	1.7	2.2	2.4	2.7	3.0
mm height	2.75	3.0	3.5	3.75	4.25
14kt 1-pc	\$13.98	\$16.67	\$21.08	\$25.64	\$34.28
12+	\$11.57	\$14.32	\$18.22	\$22.54	\$31.13



### 24877

3-Prong, Low Base Setting

**metal mold**

carat weight	<b>.02</b>	<b>.04</b>	<b>.05</b>	<b>.06</b>	<b>.08</b>	<b>.10</b>	<b>.15</b>	<b>.20</b>	<b>.25</b>
stone mm	1.7	2.2	2.4	2.5	2.8	3.0	3.4	3.8	4.1
mm height	2.5	2.5	2.75	2.75	3.0	3.25	3.75	4.25	4.25
14kt 1-pc	\$18.55	\$23.35	\$26.09	\$27.75	\$31.52	\$35.44	\$47.96	\$57.16	\$68.93
12+	\$15.96	\$20.19	\$23.48	\$24.89	\$28.17	\$31.93	\$44.14	\$53.07	\$64.34
18kt	MTO	MTO	MTO	MTO	MTO	MTO	MTO	MTO	MTO
platinum	MTO	MTO	MTO	MTO	MTO	MTO	MTO	MTO	MTO
sterling silver	MTO	MTO	MTO	MTO	MTO	MTO	MTO	MTO	MTO

MTO= Made to Order in 3 working days.

Suggested retail prices at triple keystone based on \$1,900 gold; \$1,700 platinum; \$800 palladium and \$40 sterling silver.



## ROUND SETTINGS

**118**

4-Prong, Low Base Setting

	metal mold							
carat weight	.02	.04	.05	.06	.08	.10	.15	.20
stone mm	1.7	2.2	2.4	2.5	2.8	3.0	3.4	3.8
mm height	2.75	3.0	3.5	3.75	4.0	4.25	4.75	5.0
14kt 1-pc	\$15.84	\$18.56	\$26.34	\$29.73	\$35.44	\$40.12	\$51.87	\$62.40
12+	\$13.14	\$15.99	\$23.31	\$26.83	\$31.93	\$36.63	\$47.85	\$58.09
18kt white 1-pc	\$20.43	\$27.74	\$34.20	\$41.49	\$49.34	\$64.94	\$68.81	MT0

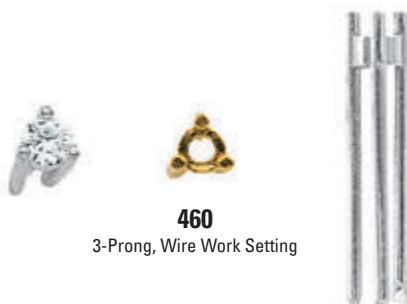
**460**

3-Prong, Wire Work Setting

	metal mold						
carat weight	.01	.02	.03	.04	.05	.07	.08
stone mm	1.3	1.7	2.0	2.2	2.4	2.7	2.8
mm height	9.0	9.0	9.75	10.0	15.25	15.25	15.25
14kt 1-pc	\$25.64	\$32.92	\$38.79	\$41.33	\$66.09	\$72.81	\$79.00
12+	\$22.54	\$29.70	\$35.31	\$37.59	\$61.16	\$67.99	\$74.20
carat weight	.09	.10	.12	.15	.18	.20	.25
stone mm	2.9	3.0	3.2	3.4	3.7	3.8	4.1
mm height	15.25	15.25	15.25	15.25	15.25	15.25	15.25
14kt 1-pc	\$84.11	\$91.00	\$91.32	\$94.32	\$104.93	\$107.68	\$115.31
12+	\$78.90	\$85.65	\$85.94	\$87.94	\$98.86	\$101.82	\$108.79

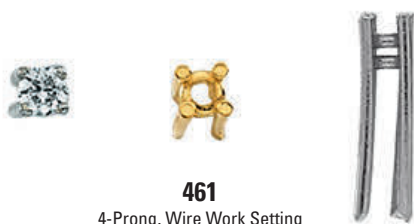
**461**

4-Prong, Wire Work Setting

	metal mold						
carat weight	.02	.03	.04	.05	.06	.07	.08
stone mm	1.7	2.0	2.2	2.4	2.5	2.7	2.8
mm height	9.0	9.75	10.75	11.5	11.5	11.5	11.5
14kt 1-pc	\$42.68	\$49.21	\$53.13	\$65.50	\$68.42	\$70.86	\$72.93
12+	\$38.98	\$45.22	\$48.96	\$60.70	\$64.33	\$66.31	\$68.44
carat weight	.09	.10	.12	.15	.18	.20	.25
stone mm	2.9	3.0	3.2	3.4	3.7	3.8	4.1
mm height	11.75	11.75	11.75	11.75	12.0	12.0	12.25
14kt 1-pc	\$74.66	\$76.90	\$85.46	\$86.14	\$87.96	\$96.58	\$101.81
12+	\$69.51	\$71.85	\$80.31	\$81.01	\$82.47	\$91.11	\$96.16

## ROUND 4-PRONG SETTINGS



**462**

4-Prong, Wire Work Setting

**metal mold**

carat weight	.02	.03	.04	.05	.06	.07	.08
stone mm	1.7	2.0	2.2	2.4	2.5	2.7	2.8
mm height	9.44	9.25	9.5	9.75	10.25	11.0	11.5
14kt 1-pc	\$42.19	\$44.34	\$46.65	\$49.81	\$57.16	\$64.11	\$66.36
12+	\$39.41	\$39.89	\$42.87	\$45.67	\$53.07	\$61.99	\$62.42
carat weight	.09	.10	.12	.15	.18	.20	.25
stone mm	2.9	3.0	3.2	3.4	3.7	3.8	4.1
mm height	11.5	11.5	12.0	12.75	14.5	14.75	15.75
14kt 1-pc	<b>MTO</b>	\$72.09	\$82.22	\$89.97	\$109.58	\$118.58	\$149.94
12+	<b>MTO</b>	\$67.16	\$77.21	\$84.53	\$103.56	\$111.96	\$142.31



**577SP**

Lightweight, 4-Prong Wire Setting

**metal mold**

carat weight	2.5	3.0	3.5	4.0	4.5	5.0	5.5
stone mm	.06	.10	.16	.25	.33	.50	.65
mm height	3.25	3.5	3.75	4.0	4.25	4.5	4.75
14kt 1-pc	\$20.51	\$24.36	\$29.03	\$32.88	\$35.52	\$38.84	\$46.61
12+	\$17.84	\$21.36	\$26.06	\$29.58	\$32.17	\$35.45	\$42.73
18kt white 1-pc	<b>MTO</b>	\$38.43	\$41.41	\$47.81	\$49.31	\$52.57	\$57.83
platinum 1-pc	\$51.57	\$68.43	\$70.08	\$87.65	\$99.36	\$110.56	\$118.75
carat weight	6.0	6.5	7.0	8.0	9.0	10.0	12.0
stone mm	.75	1.00	1.25	2.00	2.50	3.50	4.50
mm height	5.25	5.5	5.75	6.25	7.5	8.25	9.0
14kt 1-pc	\$47.36	\$53.84	\$64.85	\$69.53	\$95.62	\$116.53	\$168.10
12+	\$43.67	\$49.78	\$60.11	\$64.81	\$89.70	\$109.73	\$159.00
18kt white 1-pc	\$67.52	\$69.74	<b>MTO</b>	<b>MTO</b>	<b>MTO</b>	<b>MTO</b>	<b>MTO</b>
platinum 1-pc	\$136.40	\$142.18	\$149.86	<b>MTO</b>	<b>MTO</b>	<b>MTO</b>	<b>MTO</b>

**MTO (made to order) items will ship within 72 hours.**

MTO= Made to Order in 3 working days.

Suggested retail prices at triple keystone based on \$1,900 gold; \$1,700 platinum; \$800 palladium and \$40 sterling silver.





## ROUND 4-PRONG BASKET SETTINGS

**577**

Lightweight, 4-Prong, Wire Basket Setting

	metal mold							
stone mm range	2.0	2.25	2.5	3.0	3.5	4.0	4.5	5.0
mm height	2.5	2.5	3.75	4.0	4.5	4.5	5.0	5.0
14kt 1-pc	\$13.37	\$13.99	\$22.48	\$36.82	\$36.88	\$41.48	\$44.56	\$52.76
12+	\$11.10	\$11.62	\$19.74	\$33.39	\$33.57	\$38.04	\$40.62	\$48.70
14X <sub>i</sub>	MTO	MTO	MTO	MTO	MTO	MTO	MTO	MTO
18kt white 1-pc	\$15.27	\$17.30	\$31.51	\$43.43	\$49.89	\$53.12	\$59.13	\$75.27
platinum 1-pc	MTO	MTO	MTO	\$82.46	\$93.61	\$109.35	\$117.62	\$138.21
palladium	MTO	MTO	MTO	MTO	MTO	MTO	MTO	MTO
stone mm range	5.5	6.0	6.5	7.0-7.5	8.0-8.5	9.0-9.5	10.0-10.5	11.0-11.5
mm height	5.0	6.0	6.25	6.5	6.5	7.0	8.25	8.5
14kt 1-pc	\$65.69	\$68.93	\$80.16	\$93.74	\$128.84	\$154.34	\$167.41	\$211.19
12+	\$60.79	\$64.34	\$74.86	\$88.06	\$121.29	\$145.73	\$158.27	\$200.22
14X <sub>i</sub>	MTO	MTO	MTO	MTO	MTO	MTO	MTO	MTO
18kt white 1-pc	\$90.97	\$90.97	\$122.35	\$128.36	\$185.13	MTO	MTO	MTO
platinum 1-pc	\$163.81	\$173.36	\$203.67	\$241.27	\$335.50	\$395.62	\$429.81	MTO
palladium	MTO	MTO	MTO	MTO	MTO	MTO	MTO	MTO
stone mm range	12.0-12.5	14.0	16.0	18.0	20.0	22.0		
mm height	9.0	11.0	11.5	12.0	12.0	12.0		
14kt 1-pc	\$243.88	\$280.98	\$330.00	\$411.34	\$419.46	\$506.63		
12+	\$231.54	\$266.77	\$313.74	\$388.31	\$391.41	\$488.22		
14X <sub>i</sub>	MTO	MTO	MTO	MTO	MTO	MTO		
18kt white	MTO	MTO	MTO	MTO	MTO	MTO		
platinum 1-pc	MTO	MTO	\$812.19	—	—	—		
palladium	MTO	MTO	MTO	MTO	MTO	MTO		

**21348**

Heavyweight, 4-Prong Wire Setting

	metal mold									
stone mm	2.0	2.5	3.0	3.5	4.0	4.5	5.0	5.5	6.0	6.5
mm height	3.25	3.75	4.0	4.5	4.75	5.0	5.5	5.75	6.0	6.25
14kt 1-pc	\$21.19	\$24.43	\$30.32	\$40.04	\$49.93	\$62.29	\$66.97	\$79.33	\$89.41	\$91.36
12+	\$18.54	\$21.60	\$27.23	\$36.39	\$46.02	\$57.76	\$62.46	\$74.20	\$83.94	\$85.60
14X <sub>i</sub>	MTO	MTO	MTO	MTO	MTO	MTO	MTO	MTO	MTO	MTO
18kt 1-pc	MTO	MTO	\$47.30	\$56.44	\$66.13	\$75.27	\$89.02	\$102.78	\$106.66	\$131.59
platinum 1-pc	\$57.85	\$67.74	\$90.12	\$106.52	\$122.79	\$138.80	\$163.26	\$187.86	\$196.06	\$235.49
palladium	MTO	MTO	MTO	MTO	MTO	MTO	MTO	MTO	MTO	MTO
sterling silver 1-pc	MTO	\$11.72	\$11.76	\$11.98	\$12.23	\$12.49	\$12.88	\$13.20	\$13.33	\$13.98
stone mm	7.0	7.5	8.0	8.5	9.0	9.5	10.0	11.0	12.0	14.0
mm height	6.5	6.75	7.25	7.5	7.75	8.0	8.25	8.5	9.0	10.0
14kt 1-pc	\$110.03	\$124.95	\$128.35	\$156.93	\$168.85	\$187.62	\$204.66	MTO	MTO	MTO
12+	\$103.56	\$117.65	\$121.17	\$148.18	\$159.92	\$177.53	\$193.97	MTO	MTO	MTO
14X <sub>i</sub>	MTO	MTO	MTO	MTO	MTO	MTO	MTO	MTO	MTO	MTO
18kt 1-pc	\$150.51	MTO	MTO	MTO	MTO	MTO	MTO	MTO	MTO	MTO
platinum 1-pc	\$239.53	\$276.49	\$290.41	\$320.39	\$355.77	\$388.70	\$417.13	MTO	MTO	MTO
palladium	MTO	MTO	MTO	MTO	MTO	MTO	MTO	MTO	MTO	MTO
sterling silver 1-pc	\$14.87	\$15.49	\$15.67	MTO	MTO	MTO	MTO	MTO	MTO	MTO

# ROUND 4-PRONG BASKET SETTINGS



## 23992

4-Prong, Pre-Notched Wire Setting

metal mold									
stone mm	<b>2.0</b>	<b>2.5</b>	<b>3.0</b>	<b>3.5</b>	<b>4.0</b>	<b>4.5</b>	<b>5.0</b>	<b>5.5</b>	<b>6.0</b>
mm height	3.25	3.5	4.0	4.25	4.5	4.75	5.25	5.5	5.75
14kt 1-pc	\$21.19	\$24.43	\$30.32	\$40.04	\$49.93	\$62.29	\$66.97	\$79.33	\$89.14
12+	\$18.54	\$21.60	\$27.23	\$36.39	\$46.02	\$57.76	\$62.46	\$74.20	\$83.60
14X <sub>i</sub> 1-pc	\$16.16	\$18.96	\$24.42	\$26.27	\$32.35	\$37.18	\$37.80	\$41.06	\$47.30
platinum	MTO	MTO	MTO	MTO	MTO	MTO	MTO	MTO	MTO
stone mm	<b>6.5</b>	<b>7.0</b>	<b>7.5</b>	<b>8.0</b>	<b>8.5</b>	<b>9.0</b>	<b>9.5</b>	<b>10.0</b>	<b>10.5</b>
mm height	6.0	6.25	6.75	6.75	7.0	7.25	7.5	7.75	8.25
14kt 1-pc	\$91.70	\$110.03	\$124.95	\$128.35	MTO	MTO	MTO	MTO	MTO
12+	\$85.94	\$103.56	\$117.65	\$121.17	MTO	MTO	MTO	MTO	MTO
14X <sub>i</sub> 1-pc	\$53.91	\$60.07	\$76.10	\$78.28	MTO	MTO	MTO	MTO	MTO
platinum	MTO	MTO	MTO	MTO	MTO	MTO	MTO	MTO	MTO



## 576

Standard, 4-Prong Tall Wire Setting

metal mold							
stone mm range	<b>4.0-4.5</b>	<b>5.0-5.5</b>	<b>6.0-6.5</b>	<b>7.0-7.5</b>	<b>8.0-8.5</b>	<b>9.0-9.5</b>	<b>10.0-10.5</b>
mm height	6.0	6.5	8.0	8.5	10.0	10.0	10.5
14kt 1-pc	\$59.61	\$74.76	\$90.33	\$107.46	\$148.29	\$158.60	\$168.01
12+	\$55.06	\$69.83	\$84.49	\$101.21	\$140.59	\$149.54	\$158.74



## 20177

Heavyweight, 4-Prong Wire Setting  
For cabochon or faceted stones

metal mold						
stone mm	<b>3.8</b>	<b>4.1</b>	<b>4.4</b>	<b>5.2</b>	<b>5.4</b>	<b>6.5</b>
mm height	6.25	6.75	7.0	7.0	7.5	7.75
14kt 1-pc	\$72.69	\$80.01	\$93.74	\$113.19	\$128.27	\$169.98

MTO= Made to Order in 3 working days.

Suggested retail prices at triple keystone based on \$1,900 gold; \$1,700 platinum; \$800 palladium and \$40 sterling silver.



## ROUND 4-PRONG BASKET SETTINGS

**20187**

Curved 4-Prong Wire Setting

	metal mold						
stone mm	<b>2.8</b>	<b>3.0</b>	<b>3.2</b>	<b>3.4</b>	<b>3.8</b>	<b>4.1</b>	<b>4.4</b>
mm height	5.5	5.5	5.75	5.75	6.25	6.5	6.5
14kt 1-pc	\$51.20	\$56.33	\$61.01	\$62.29	\$77.22	\$84.46	\$85.74
platinum 1-pc	\$127.60	\$145.82	\$147.40	\$160.00	\$199.57	\$205.56	\$218.96
stone mm	<b>4.8</b>	<b>5.2</b>	<b>5.6</b>	<b>5.8</b>	<b>6.5</b>	<b>7.0</b>	<b>7.4</b>
mm height	6.75	6.75	6.75	7.25	7.5	7.75	7.75
14kt 1-pc	\$97.66	\$106.63	\$115.15	\$132.20	\$153.08	\$171.41	\$187.62
platinum 1-pc	\$238.36	\$270.63	\$294.06	\$332.61	\$386.51	\$432.83	\$471.55
stone mm	<b>7.8</b>	<b>8.2</b>	<b>8.6</b>	<b>8.8</b>	<b>9.4</b>	<b>10.0</b>	<b>12.0</b>
mm height	7.75	8.0	8.5	8.5	9.25	9.5	10.75
14kt 1-pc	\$192.30	\$228.20	\$236.04	MTO	MTO	MTO	MTO
platinum 1-pc	\$478.13	\$569.48	MTO	MTO	MTO	MTO	MTO

**21124**

Twin 4-Prong Setting

	metal mold							
stone mm	<b>4.0</b>	<b>4.5</b>	<b>5.0</b>	<b>5.5</b>	<b>6.0</b>	<b>6.5</b>	<b>7.0</b>	<b>7.5</b>
mm height	4.75	5.0	5.25	5.75	6.5	6.5	6.75	7.0
14kt yellow	MTO	MTO	MTO	MTO	MTO	MTO	MTO	MTO
14kt white 1-pc	\$68.25	\$79.33	\$90.42	\$104.63	\$106.07	\$129.63	\$147.13	\$165.45
platinum 1-pc	MTO	MTO	\$211.29	MTO	\$247.21	\$279.87	\$307.46	\$337.11
stone mm	<b>8.0</b>	<b>8.5</b>	<b>9.0</b>	<b>9.5</b>	<b>10.0</b>	<b>11.0</b>	<b>12.0</b>	
mm height	7.25	7.5	7.75	8.0	8.25	8.75	9.25	
14kt yellow	MTO	MTO	MTO	MTO	MTO	MTO	MTO	
14kt white 1-pc	\$181.21	\$189.74	\$207.23	\$230.23	\$256.24	\$295.46	\$326.15	
platinum 1-pc	\$407.23	MTO	\$477.34	MTO	MTO	MTO	MTO	

**20317**

Twin U-Prong Setting

	metal mold									
stone mm	<b>3.0</b>	<b>3.5</b>	<b>4.0</b>	<b>4.5</b>	<b>5.0</b>	<b>5.5</b>	<b>6.0</b>	<b>6.5</b>	<b>7.0</b>	<b>8.0</b>
mm height	3.0	3.5	4.0	4.5	4.75	5.25	5.5	6.0	6.25	7.0
14kt yellow	MTO	MTO	MTO	MTO	MTO	MTO	MTO	MTO	MTO	MTO
14kt white 1-pc	\$19.33	\$28.07	\$34.63	\$53.42	\$57.36	\$84.26	\$88.96	\$105.26	\$128.83	\$159.62

# ROUND 4-PRONG DESIGNER SETTINGS



## 22702

Hearts on Top® Setting

**metal mold**

stone mm	<b>4.0</b>	<b>4.5</b>	<b>5.0</b>	<b>5.5</b>	<b>6.0</b>	<b>6.5</b>	<b>7.0</b>	<b>7.5</b>
mm height	5.75	6.25	6.25	6.5	7.0	7.0	7.25	7.75
14kt yellow	MTO	MTO	MTO	MTO	MTO	MTO	MTO	MTO
14kt white 1-pc	\$90.21	\$101.30	\$126.94	\$150.99	\$169.40	\$196.65	\$198.69	MTO



## 1897

4-Prong Scroll Setting®

**metal mold**

stone mm	<b>3.0</b>	<b>3.5</b>	<b>4.0</b>	<b>4.5</b>	<b>5.0</b>	<b>5.5</b>	<b>6.0</b>	<b>6.5</b>
mm height	4.0	4.25	4.5	4.25	5.0	5.5	5.75	6.0
14kt 1-pc	\$38.49	\$43.06	\$53.58	\$56.06	\$64.66	\$71.24	\$84.95	\$86.23
14Xi	MTO	MTO	MTO	MTO	MTO	MTO	MTO	MTO
18kt yellow	MTO	MTO	MTO	MTO	MTO	MTO	MTO	MTO
platinum 1-pc	MTO	MTO	MTO	MTO	\$153.73	MTO	\$243.40	MTO
sterling silver 1-pc	MTO	MTO	\$17.41	\$17.49	\$17.83	\$18.05	\$18.63	\$18.67
stone mm	<b>7.0</b>	<b>8.0</b>	<b>9.0</b>	<b>10.0</b>	<b>11.0</b>	<b>12.0</b>	<b>14.0</b>	<b>16.0</b>
mm height	6.25	6.5	7.0	8.0	8.5	9.0	10.0	11.5
14kt 1-pc	\$113.68	\$137.81	\$153.35	\$186.00	\$219.40	\$253.94	\$327.28	MTO
14Xi	MTO	MTO	MTO	MTO	MTO	MTO	MTO	MTO
18kt yellow	MTO	MTO	MTO	MTO	MTO	MTO	MTO	MTO
platinum 1-pc	\$263.40	\$328.21	MTO	MTO	MTO	MTO	MTO	MTO
sterling silver 1-pc	\$19.74	\$20.67	MTO	\$22.52	MTO	\$25.23	MTO	MTO



## 24154

4-Prong, Laurel Scroll Setting®

**metal mold**

stone mm	<b>8.0</b>	<b>8.5</b>	<b>9.0</b>	<b>9.5</b>	<b>10.0</b>	<b>10.5</b>	<b>11.0</b>
mm height	7.0	7.0	7.5	7.75	8.0	8.25	8.5
14kt 1-pc	\$105.10	\$126.06	\$142.43	\$156.15	\$203.21	\$216.78	\$218.89
18kt	MTO	MTO	MTO	MTO	MTO	MTO	MTO
stone mm	<b>11.5</b>	<b>12.0</b>	<b>14.0</b>	<b>16.0</b>	<b>18.0</b>	<b>20.0</b>	<b>22.0</b>
mm height	9.0	9.25	10.0	10.5	11.25	11.5	12.0
14kt 1-pc	\$246.87	\$254.63	\$375.75	\$467.51	\$497.64	\$590.54	\$715.60
18kt	MTO	MTO	MTO	MTO	MTO	MTO	MTO

MTO= Made to Order in 3 working days.

Suggested retail prices at triple keystone based on \$1,900 gold; \$1,700 platinum; \$800 palladium and \$40 sterling silver.



## ROUND 4-PRONG DESIGNER SETTINGS



**24151**

4-Prong, Vintage Scroll Setting®



metal mold

stone mm	<b>8.0</b>	<b>8.5</b>	<b>9.0</b>	<b>9.5</b>	<b>10.0</b>	<b>10.5</b>	<b>11.0</b>
mm height	7.0	7.0	7.5	7.75	8.0	8.25	8.5
14kt 1-pc	\$97.33	\$109.17	\$125.46	\$146.42	\$152.75	\$172.52	\$192.65
18kt	MTO	MTO	MTO	MTO	MTO	MTO	MTO
stone mm	<b>11.5</b>	<b>12.0</b>	<b>14.0</b>	<b>16.0</b>	<b>18.0</b>	<b>20.0</b>	<b>22.0</b>
mm height	9.0	9.25	10.0	10.5	11.25	11.5	12.0
14kt 1-pc	\$207.81	\$218.21	\$316.70	\$353.22	\$426.18	\$500.16	\$559.74
18kt	MTO	MTO	MTO	MTO	MTO	MTO	MTO



**28255**

4-Prong, Fleur-de-lis Setting



metal mold

stone mm	<b>8.0</b>	<b>8.5</b>	<b>9.0</b>	<b>9.5</b>	<b>10.0</b>	<b>11.0</b>	<b>12.0</b>	<b>14.0</b>	<b>16.0</b>	<b>18.0</b>
mm height	7.3	7.5	7.8	7.8	8.5	8.8	9.5	10.0	11.0	11.3
14kt 1-pc	\$95.62	\$107.46	\$115.91	\$134.23	\$162.81	\$195.46	\$199.46	\$292.14	\$369.73	\$465.30
18kt	MTO	MTO	MTO	MTO	MTO	MTO	MTO	MTO	MTO	MTO
platinum	MTO	MTO	MTO	MTO	MTO	MTO	MTO	MTO	MTO	MTO
palladium	MTO	MTO	MTO	MTO	MTO	MTO	MTO	MTO	MTO	MTO
10kt	MTO	MTO	MTO	MTO	MTO	MTO	MTO	MTO	MTO	MTO
sterling silver 1-pc	\$14.06	\$14.75	\$15.12	\$15.28	\$16.42	\$17.73	\$17.75	\$21.65	\$24.48	\$27.58



150200

**MTO** (made to order) items will ship within 72 hours.

## ROUND 4-PRONG DESIGNER SETTINGS



**28095**

4-Prong, Fleur-de-lis Setting

**metal mold**

stone mm	4.0	4.5	5.0	5.5	6.0	6.5	7.5	8.0	8.5	9.0
mm height	4.5	5.0	5.25	5.5	5.75	6.0	6.25	6.5	6.75	7.25
14kt 1-pc	\$32.27	\$38.05	\$45.98	\$51.19	\$59.60	\$69.63	\$82.44	\$85.69	\$96.25	\$117.74
18kt 1-pc	\$45.72	\$52.59	\$66.18	\$73.39	\$85.70	\$100.65	\$121.71	\$125.48	\$141.83	\$173.31
platinum	MTO	MTO	MTO	MTO	MTO	MTO	MTO	MTO	MTO	MTO
sterling silver	MTO	MTO	MTO	MTO	MTO	MTO	MTO	MTO	MTO	MTO
stone mm	9.5	10.0	10.5	11.0	12.0	14.0	16.0	18.0	20.0	22.0
mm height	7.75	8.0	8.0	8.5	8.5	9.0	10.0	10.75	11.0	11.5
14kt 1-pc	\$147.75	\$157.48	\$158.91	\$190.28	\$221.63	\$294.12	\$359.22	\$425.03	\$518.08	\$563.80
18kt 1-pc	\$216.42	\$226.20	\$234.05	\$282.23	\$329.51	\$432.93	\$529.98	\$632.37	\$767.97	\$892.05
platinum	MTO	MTO	MTO	MTO	MTO	MTO	MTO	MTO	MTO	MTO
sterling silver	MTO	MTO	MTO	MTO	MTO	MTO	MTO	MTO	MTO	MTO



**24809**

4-Prong, European Scroll Setting

**metal mold**

stone mm	4.5	5.0	5.5	6.0	6.5	7.0	7.5	8.0	8.5	9.0
mm height	5.75	6.0	6.25	6.5	6.75	7.0	7.25	7.75	8.0	8.25
14kt white 1-pc	\$44.30	\$53.42	\$62.70	\$71.15	\$84.80	\$107.72	\$119.49	\$152.06	\$161.19	\$197.76
18kt white	MTO	MTO	MTO	MTO	MTO	MTO	MTO	MTO	MTO	MTO
platinum	MTO	MTO	MTO	MTO	MTO	MTO	MTO	MTO	MTO	MTO
sterling silver 1-pc	\$15.41	\$17.64	\$17.79	\$18.16	\$18.63	\$19.60	\$19.96	\$21.28	\$21.64	\$23.10



**23801**

4-Prong, Woven-Style Setting

stone mm	4.0	4.5	5.0	5.5	6.0	6.5	7.0	7.5	8.0
carat weight	.25	.33	.50	.65	.75	1.00	1.25	1.50	2.00
mm height	5.0	5.25	5.75	6.0	7.0	7.0	7.50	8.0	8.25
14kt yellow	MTO	MTO	MTO	MTO	MTO	MTO	MTO	MTO	MTO
14X; 1-pc	\$69.05	\$91.94	\$109.99	\$117.47	\$140.35	\$168.07	\$176.00	\$213.84	\$231.89

MTO= Made to Order in 3 working days.

Suggested retail prices at triple keystone based on \$1,900 gold; \$1,700 platinum; \$800 palladium and \$40 sterling silver.



## ROUND 4-PRONG DESIGNER SETTINGS

**20574**

4-Prong Setting

	metal mold								
stone mm	3.0	4.0	5.0	6.0	6.5	7.0	8.0	9.0	10.0
carat weight	.10	.25	.50	.75	1.00	1.25	2.0	2.50	3.50
mm height	4.5	5.25	6.0	6.5	7.0	7.25	7.75	8.25	8.75
14kt 1-pc	\$42.68	\$73.38	\$111.31	\$164.17	\$199.54	\$214.47	\$305.26	MT0	MT0

**20915**

4-Prong, Patterned Setting

	metal mold				
stone mm	3.0	4.0	5.0	6.0	6.5
carat weight	.10	.25	.50	.75	1.00
mm height	4.25	5.0	6.0	6.5	6.75
14kt yellow	MT0	MT0	MT0	MT0	MT0
14kt white 1-pc	\$40.12	\$72.09	\$106.63	\$160.33	\$200.82

**20914**

Square 4-Prong Setting

	metal mold								
stone mm	3.0	4.0	5.0	6.0	6.5	7.0	8.0	10.0	
carat weight	.10	.25	.50	.75	1.00	1.25	2.00	3.50	
mm height	4.25	4.75	5.25	6.0	6.25	6.75	7.0	8.5	
14kt yellow	MT0	MT0	MT0	MT0	MT0	MT0	MT0	MT0	
14kt white 1-pc	MT0	\$84.46	\$145.84	\$213.19	\$234.08	MT0	\$391.67	MT0	

**20927**

4-Prong Setting

	metal mold						
stone mm	3.0	4.0	5.0	6.0	7.0	8.0	
carat weight	.10	.25	.50	.75	1.25	2.00	
mm height	3.75	4.5	5.25	5.75	6.25	7.0	
14kt 1-pc	\$53.77	\$107.46	\$156.93	\$236.64	\$318.91	\$394.20	

## ROUND 4-PRONG DESIGNER SETTINGS



**21119**

U-Shaped, 4-Prong Setting

**metal mold**

stone mm	3.0	4.0	5.0	6.0	6.5
carat weight	.10	.25	.50	.75	1.00
mm height	3.75	4.5	5.5	6.25	6.5
14kt white 1-pc	MTO	\$114.42	\$169.40	\$252.95	\$304.53



**396**

4-Prong, Cabochon Low Base Setting

**metal mold**

stone mm	3.0	3.5	4.0	4.5	5.0	5.5	6.0	6.5	7.0	7.5
mm height	3.5	4.0	4.0	4.5	5.0	5.0	5.0	5.0	5.0	5.5
14kt 1-pc	\$32.85	\$38.09	\$46.57	\$53.14	\$60.90	\$61.95	\$75.45	\$84.36	\$91.44	\$99.66
18kt	MTO	MTO	MTO	MTO	MTO	MTO	MTO	MTO	MTO	MTO
stone mm	8.0	8.5	9.0	9.5	10.0	11.0	12.0	13.0	14.5	16.0
mm height	5.5	6.0	6.0	6.5	6.5	7.0	7.0	7.0	7.0	7.5
14kt 1-pc	\$111.95	\$118.55	\$127.64	\$128.99	\$162.18	\$166.15	\$197.43	\$209.34	\$258.81	\$280.98
18kt	MTO	MTO	MTO	MTO	MTO	MTO	MTO	MTO	MTO	MTO



**1284**

4-Prong, Cabochon, Low Base Setting with Bar

**metal mold**

stone mm	3.0	3.5	4.0	4.5	5.0	5.5
mm height	3.5	4.0	4.0	4.5	5.0	5.0
14kt 1-pc	\$32.85	\$44.56	\$55.02	MTO	\$74.63	\$79.30
18kt	MTO	MTO	MTO	MTO	MTO	MTO
stone mm	6.0	6.5	7.0	7.5	8.0	
mm height	5.0	5.0	5.0	5.5	5.5	
14kt 1-pc	\$84.43	MTO	MTO	MTO	MTO	
18kt	MTO	MTO	MTO	MTO	MTO	

MTO= Made to Order in 3 working days.

Suggested retail prices at triple keystone based on \$1,900 gold; \$1,700 platinum; \$800 palladium and \$40 sterling silver.





## ROUND 6-PRONG SETTINGS

**292**

6-Prong, Low Shank Setting

								die-struck
carat weight	.05	.07	.12	.18	.25	.40	.50	
stone mm range	2.2-2.5	2.5-2.8	3.2-3.4	3.5-3.9	4.0-4.1	4.2-4.9	5.0-5.3	
mm height	5.5	5.5	5.75	6.0	6.25	6.5	6.75	
14kt white 1-pc	\$33.96	\$35.84	\$37.54	\$45.23	\$51.33	\$59.93	\$68.23	
12+	\$32.56	\$34.39	\$36.04	\$43.53	\$49.46	\$57.84	\$65.01	
platinum 1-pc	—	—	—	—	—	—	\$201.37	
carat weight	.63	.75	1.00	1.25	1.50	2.00		
stone mm range	5.4-5.7	5.7-6.0	6.0-6.6	6.6-7.2	7.3-7.7	7.8-8.6		
mm height	7.0	7.0	7.25	7.75	8.0	8.5		
14kt white 1-pc	\$71.03	\$85.81	\$91.55	\$99.01	\$107.78	\$114.54		
12+	\$67.70	\$81.86	\$87.33	\$94.35	\$102.74	\$109.21		
platinum 1-pc	\$213.40	\$253.59	\$265.67	\$285.74	\$313.89	\$353.26		

**309**

6-Prong, Tall Shank Setting

										die-struck
carat weight	.07	.12	.18	.25	.40	.50	.63	.75	1.00	
stone mm range	2.5-2.8	3.2-3.4	3.5-3.9	4.0-4.1	4.2-4.9	5.0-5.3	5.4-5.7	5.7-6.0	6.0-6.6	
mm height	6.75	7.0	7.25	7.5	7.75	8.0	8.0	8.25	8.5	
14kt 1-pc	\$43.05	\$45.99	\$51.36	\$59.80	\$67.31	\$79.41	\$84.37	\$101.00	\$112.36	
12+	\$41.41	\$44.27	\$49.50	\$57.71	\$64.13	\$75.73	\$80.48	\$96.43	\$107.28	
14X <sub>i</sub> 1-pc	—	—	—	\$62.41	\$70.42	\$83.12	—	\$105.04	\$116.87	
14pw 1-pc	—	—	\$72.71	\$84.45	\$92.32	\$106.62	\$114.23	\$135.34	\$150.56	
18kt white 1-pc	—	—	—	\$94.99	\$105.70	\$107.98	\$130.11	\$153.93	\$172.27	
platinum 1-pc	—	\$136.51	\$153.58	\$183.49	\$201.14	\$202.37	—	\$253.59	\$265.67	
palladium 1-pc	—	—	—	\$57.98	\$63.31	\$73.86	—	\$89.80	\$98.61	
carat weight	1.25	1.50	2.00	2.50	3.00	4.00	5.00	6.00		
stone mm range	6.6-7.2	7.3-7.7	7.8-8.6	8.6-9.1	9.1-9.7	10.2-10.6	11.0-11.4	11.75-12.1		
mm height	9.0	9.25	9.5	9.75	10.0	11.0	11.75	12.25		
14kt 1-pc	\$135.44	\$144.89	\$157.65	\$181.89	\$198.57	\$229.86	\$290.06	\$321.24		
12+	\$129.22	\$138.26	\$150.49	\$173.62	\$189.60	\$219.56	\$277.19	\$307.04		
14X <sub>i</sub> 1-pc	\$141.10	\$150.71	\$164.03	—	—	—	—	—		
14pw 1-pc	\$180.69	\$191.74	\$210.11	—	—	—	—	—		
18kt white 1-pc	\$204.53	\$218.54	\$239.08	\$274.14	\$299.07	\$345.63	\$435.03	\$481.31		
platinum 1-pc	\$285.74	\$313.89	\$353.26	\$542.07	\$592.26	\$701.81	\$899.94	\$997.77		
palladium	—	—	—	—	—	—	—	—		

## ROUND 6-PRONG SETTINGS



### 309N

6-Prong, Pre-Notched Shank Setting

die-struck							
carat weight	.18	.25	.40	.50	.63	.75	
stone mm range	3.5-3.9	4.0-4.1	4.2-4.9	5.0-5.3	5.4-5.7	5.7-6.0	
mm height	7.0	7.5	7.75	8.0	8.0	8.25	
14kt white 1-pc	\$53.90	\$62.34	\$71.77	\$84.81	\$89.36	\$107.24	
12+	\$51.97	\$59.36	\$68.40	\$80.91	\$85.27	\$102.41	
carat weight	1.00	1.25	1.50	2.00	2.50	3.00	
stone mm range	6.0-6.6	6.6-7.2	7.3-7.7	7.8-8.6	8.6-9.1	9.1-9.7	
mm height	8.5	9.0	9.0	9.5	9.75	10.0	
14kt white 1-pc	\$119.18	\$147.22	\$154.01	\$171.58	\$195.93	\$206.29	
12+	\$113.82	\$140.49	\$147.00	\$163.81	\$187.08	\$196.99	



### 329

6-Prong, Tulip-Style Shank Setting

die-struck							
carat weight	.12	.18	.25	.40	.50	.63	.75
stone mm	3.2	3.7	4.1	4.6	5.2	5.5	5.8
mm height	6.5	6.5	6.5	6.5	7.25	7.0	8.0
14kt white 1-pc	\$35.19	\$40.04	\$42.16	\$43.77	\$59.43	\$61.54	\$83.90
12+	\$33.76	\$38.48	\$41.11	\$41.56	\$57.35	\$58.60	\$80.00
carat weight	1.00	1.25	1.50	2.00	2.50	3.00	
stone mm	6.5	7.0	7.4	8.2	8.8	9.4	
mm height	8.0	8.75	8.5	8.5	9.25	9.0	
14kt white 1-pc	\$84.20	\$107.35	\$108.55	\$110.02	\$140.25	\$146.75	
12+	\$80.32	\$102.33	\$103.48	\$104.88	\$133.77	\$140.00	



### 2255

Heavyweight, 6-Prong, Tulip-Style Shank Setting

die-struck							
carat weight	.50	.63	.75	1.00	1.25	1.50	2.00
stone mm range	5.0-5.3	5.4-5.7	5.7-6.0	6.0-6.6	6.6-7.2	7.3-7.7	7.8-8.6
mm height	7.5	7.75	8.0	8.25	8.5	8.75	9.0
14kt white 1-pc	\$98.48	\$108.77	\$129.19	\$138.62	\$153.87	\$166.08	\$173.69
12+	\$94.01	\$103.87	\$123.45	\$132.45	\$146.87	\$158.55	\$165.84
18kt white 1-pc	—	—	\$199.77	\$214.98	\$235.24	—	—

MTO= Made to Order in 3 working days.

Suggested retail prices at triple keystone based on \$1,900 gold; \$1,700 platinum; \$800 palladium and \$40 sterling silver.



## ROUND 6-PRONG SETTINGS

**20605**

Solstice Solitaire® Shank Setting

	metal mold							
carat weight	<b>.33</b>	<b>.40</b>	<b>.50</b>	<b>.65</b>	<b>.75</b>	<b>1.00</b>	<b>1.25</b>	<b>1.50</b>
stone mm	4.4	4.8	5.2	5.6	5.8	6.5	7.0	7.4
mm height	6.5	6.5	6.75	7.0	7.0	7.25	7.75	7.75
14kt white 1-pc	\$98.04	\$108.12	\$112.76	\$135.88	\$144.63	\$160.49	\$185.45	\$208.47
platinum 1-pc	MT0	MT0	\$291.50	\$314.26	\$335.39	\$381.31	\$431.90	\$511.08
palladium	MT0	MT0	MT0	MT0	MT0	MT0	MT0	MT0
carat weight	<b>1.75</b>	<b>2.00</b>	<b>2.50</b>	<b>3.00</b>	<b>3.50</b>	<b>4.00</b>	<b>5.00</b>	<b>6.00</b>
stone mm	7.8	8.2	8.8	9.4	10.0	10.4	11.2	11.9
mm height	8.0	8.25	8.5	8.75	9.0	9.0	9.25	10.0
14kt white 1-pc	\$216.01	\$233.38	\$270.21	\$286.17	\$319.93	MT0	MT0	MT0
platinum 1-pc	\$511.08	MT0	\$649.68	\$684.37	\$0.00	\$790.55	\$867.36	MT0
palladium	MT0	MT0	MT0	MT0	MT0	MT0	MT0	MT0

**20607**

Tall, Solstice Solitaire® Shank Setting

	metal mold							
carat weight	<b>.50</b>	<b>.65</b>	<b>.75</b>	<b>1.00</b>	<b>1.25</b>	<b>1.50</b>	<b>1.75</b>	<b>2.00</b>
stone mm	5.2	5.6	5.8	6.5	7.0	7.4	7.8	8.2
mm height	7.75	8.0	7.75	8.25	8.75	9.0	9.25	9.25
14kt white 1-pc	\$134.57	\$142.21	\$144.34	\$173.15	\$191.55	\$220.78	\$222.08	\$251.58
platinum 1-pc	\$312.05	\$342.75	\$350.39	\$427.89	\$473.57	\$532.48	MT0	\$616.79

**322**

6-Prong, Low Peg Setting

	die-struck									
carat weight	<b>.18</b>	<b>.25</b>	<b>.40</b>	<b>.50</b>	<b>.63</b>	<b>.75</b>	<b>1.00</b>	<b>1.25</b>	<b>1.50</b>	<b>2.00</b>
stone mm range	3.5-3.9	4.0-4.1	4.2-4.9	5.0-5.3	5.4-5.7	5.7-6.0	6.0-6.6	6.6-7.2	7.3-7.7	7.8-8.6
mm height	4.75	5.0	5.0	4.5	4.75	5.5	5.25	7.0	7.25	6.75
14kt 1-pc	\$32.64	\$36.42	\$51.83	\$53.90	\$54.93	\$69.68	\$70.72	\$100.68	\$104.17	\$108.06
12+	\$31.27	\$34.95	\$49.95	\$51.97	\$52.97	\$66.36	\$67.33	\$95.94	\$99.28	\$103.00

## ROUND 6-PRONG PEG SETTINGS



**312**

6-Prong, Tall Peg Setting

**die-struck**

carat weight	.12	.18	.25	.40	.50	.63
stone mm range	2.4-3.4	3.5-3.9	4.0-4.1	4.2-4.9	5.0-5.3	5.4-5.7
mm height	4.75	5.0	5.25	5.25	5.50	5.75
14kt white 1-pc	\$41.16	\$44.71	\$46.65	\$51.41	\$55.55	\$58.58
12+	\$39.56	\$43.03	\$44.92	\$49.54	\$53.57	\$55.76
14X, 1-pc	—	—	\$48.67	\$53.01	\$57.66	—
14pw 6+	—	\$63.35	\$65.88	\$71.36	\$77.56	\$80.09
platinum 1-pc	—	—	\$140.92	\$150.05	\$168.72	—
carat weight	.75	1.00	1.25	1.50	2.00	3.00
stone mm range	5.7-6.0	6.0-6.6	6.6-7.2	7.3-7.7	7.8-8.6	8.8-9.7
mm height	5.75	6.25	6.5	6.75	7.25	8.25
14kt white 1-pc	\$67.43	\$74.55	\$96.03	\$107.16	\$123.00	\$166.37
12+	\$64.25	\$71.03	\$91.49	\$102.15	\$117.31	\$158.78
14X, 1-pc	\$70.55	\$77.99	\$99.09	\$111.43	\$127.92	—
14pw 6+	\$91.71	\$101.37	\$130.96	\$143.83	\$164.59	—
platinum 1-pc	\$202.50	\$222.98	\$288.58	\$318.11	\$365.64	—



**673**

6-Prong Peg Setting

**metal mold**

carat weight	.13	.20	.25	.33	.50	.63	.75	1.00	1.25
stone mm range	2.9-3.2	3.2-3.7	3.8-4.1	4.1-4.4	4.5-5.2	5.2-5.4	5.6-5.8	5.8-6.5	7.0-7.4
mm height	4.5	5.0	5.0	5.25	5.75	6.0	6.0	6.25	7.0
14kt white 1-pc	\$51.79	\$53.10	\$57.02	\$62.92	\$72.85	\$73.30	\$77.39	\$81.23	\$102.79
12+	\$49.59	\$50.89	\$51.89	\$58.30	\$68.10	\$68.12	\$72.37	\$75.87	\$96.54



**MTO (made to order) items will ship within 72 hours.**

MTO= Made to Order in 3 working days.

Suggested retail prices at triple keystone based on \$1,900 gold; \$1,700 platinum; \$800 palladium and \$40 sterling silver.



## ROUND 6-PRONG PEG SETTINGS

**321**

6-Prong, Tall Peg Setting

	die-struck							
carat weight	.07	.12	.18	.25	.40	.50	.63	.75
stone mm range	2.7	2.8-3.4	3.5-3.9	4.0-4.1	4.2-4.9	5.0-5.3	5.4-5.7	5.7-6.0
mm height	5.5	5.75	6.0	6.25	6.5	6.5	7.0	7.0
14kt white 1-pc	\$38.20	\$39.17	\$47.35	\$54.38	\$64.34	\$77.37	\$83.18	\$98.81
12+	\$36.68	\$37.63	\$45.59	\$52.44	\$61.28	\$73.77	\$79.35	\$94.32
14X <sub>1</sub> 1-pc	—	—	—	\$56.75	\$67.30	\$80.39	—	\$102.24
platinum 1-pc	—	—	—	\$165.00	\$193.08	\$232.67	\$250.44	\$297.84
carat weight	<b>1.00</b>	<b>1.25</b>	<b>1.50</b>	<b>2.00</b>	<b>2.50</b>	<b>3.00</b>	<b>4.00</b>	<b>5.00</b>
stone mm range	6.0-6.6	6.6-7.2	7.3-7.7	7.8-8.6	8.6-9.1	9.1-9.7	10.2-10.6	11.0-11.4
mm height	7.25	7.75	8.0	8.5	9.0	9.25	10.0	10.5
14kt white 1-pc	\$103.82	\$124.44	\$136.35	\$147.09	\$179.23	\$195.44	\$222.48	\$275.20
12+	\$99.09	\$118.68	\$130.09	\$140.68	\$171.08	\$186.60	\$212.49	\$262.96
14X <sub>1</sub> 1-pc	\$107.97	\$130.29	\$142.81	\$145.41	—	—	—	—
platinum 1-pc	\$312.00	\$369.95	\$405.73	\$416.17	\$534.13	\$582.84	—	—

**2664**

Heavyweight, 6-Prong Peg Setting

	die-struck					
carat weight	.25	.33	.40	.50	.63	.75
stone mm range	4.0-4.1	4.2-4.4	4.5-4.9	5.0-5.3	5.4-5.7	5.7-6.0
mm height	6.25	6.5	6.5	6.5	6.75	7.0
14kt 1-pc	\$56.13	\$63.91	\$70.10	\$75.50	\$82.10	\$103.10
12+	\$54.14	\$60.87	\$66.81	\$71.98	\$78.31	\$98.44
18kt white 1-pc	—	—	—	\$120.83	—	\$160.22
carat weight	<b>1.00</b>	<b>1.25</b>	<b>1.50</b>	<b>2.00</b>	<b>2.50</b>	<b>3.00</b>
stone mm range	6.0-6.6	6.2-7.2	7.3-7.7	7.8-8.6	8.6-9.1	9.1-9.7
mm height	7.25	7.5	7.75	7.75	8.25	8.25
14kt 1-pc	\$111.69	\$126.47	\$139.98	\$151.77	\$171.61	\$172.96
12+	\$106.63	\$120.63	\$133.56	\$144.85	\$163.74	\$164.17
18kt white 1-pc	\$174.15	\$194.16	\$214.40	\$232.07	—	—

MTO (made to order) items will ship within 72 hours.

## ROUND 6-PRONG PEG SETTINGS



**314**

6-Prong, Tulip-Style Peg Setting

**die-struck**

carat weight	<b>.12</b>	<b>.18</b>	<b>.25</b>	<b>.40</b>	<b>.50</b>	<b>.63</b>
stone mm range	2.4-3.4	3.5-3.9	4.0-4.1	4.2-4.9	5.0-5.3	5.4-5.7
mm height	5.25	5.25	5.5	5.5	6.0	6.0
14kt white 1-pc	\$39.02	\$39.09	\$41.02	\$42.45	\$53.48	\$53.75
12+	\$37.49	\$37.50	\$39.49	\$40.82	\$51.56	\$51.58
carat weight	<b>.75</b>	<b>1.00</b>	<b>1.25</b>	<b>1.50</b>	<b>2.00</b>	
stone mm range	5.7-6.0	6.0-6.6	6.6-7.2	7.3-7.7	7.8-8.6	
mm height	6.5	6.5	7.5	7.5	7.5	
14kt white 1-pc	\$74.61	\$78.42	\$106.99	\$106.99	\$106.99	
12+	\$71.12	\$74.74	\$101.98	\$101.98	\$101.98	



**23415**

6-Prong, Tall Peg Setting

**metal mold**

carat weight	<b>.50</b>	<b>.75</b>	<b>1.00</b>	<b>1.25</b>	<b>1.50</b>
stone mm	5.2	5.8	6.5	7.0	7.4
mm height	8.75	9.25	10.5	10.5	10.75
14kt yellow	MTO	MTO	MTO	MTO	MTO
14kt white 1-pc	\$115.83	\$134.23	\$149.16	\$165.53	\$168.77



**22500**

6-Prong, Hearts On Top® Peg Setting

**metal mold**

carat weight	<b>.25</b>	<b>.33</b>	<b>.50</b>	<b>.75</b>	<b>1.00</b>	<b>1.50</b>	<b>2.00</b>	<b>3.00</b>
stone mm	4.1	4.4	5.2	6.0	6.5	7.4	8.2	9.4
mm height	5.25	5.5	6.0	6.25	6.75	7.0	7.5	8.0
14kt yellow	MTO	MTO	MTO	MTO	MTO	MTO	MTO	MTO
14kt white 1-pc	\$89.14	\$96.90	\$119.68	\$136.04	\$162.13	\$195.54	\$242.00	\$310.55

MTO= Made to Order in 3 working days.

Suggested retail prices at triple keystone based on \$1,900 gold; \$1,700 platinum; \$800 palladium and \$40 sterling silver.

## ROUND 6 & 7-PRONG PEG SETTINGS



### 20615

Low, Solstice Solitaire® Peg Setting

	metal mold									
carat weight	.33	.40	.50	.65	.75	1.00	1.25	1.50	1.75	2.00
stone mm	4.4	4.8	5.2	5.6	5.8	6.5	7.0	7.4	7.8	8.2
mm height	5.25	5.5	5.75	6.0	6.25	6.5	6.5	7.0	7.25	7.5
14kt white 1-pc	\$92.31	\$100.67	\$115.56	\$128.00	\$139.37	\$157.00	\$182.83	\$192.86	\$210.28	\$226.00
platinum 1-pc	MT0	MT0	\$281.63	MT0	\$337.59	\$400.59	\$450.32	\$490.07	MT0	MT0



### 20604

Solstice Solitaire® Peg Setting

	metal mold							
carat weight	.33	.40	.50	.65	.75	1.00	1.25	1.50
stone mm	4.4	4.8	5.2	5.6	5.8	6.5	7.0	7.4
mm height	6.25	6.25	6.5	7.0	7.0	7.5	7.5	7.5
14kt white 1-pc	\$99.36	\$112.06	\$121.89	\$138.06	\$143.31	\$163.11	\$182.83	\$208.11
platinum 1-pc	MT0	MT0	MT0	MT0	\$346.37	\$404.60	\$450.32	\$493.68
palladium	MT0	MT0	MT0	MT0	MT0	MT0	MT0	MT0
carat weight	1.75	2.00	2.50	3.00	3.50	4.00	5.00	6.00
stone mm	7.8	8.2	8.8	9.4	10.0	10.4	11.2	11.9
mm height	8.0	8.25	8.5	8.75	8.75	9.0	9.5	9.75
14kt white 1-pc	\$217.31	\$238.59	\$265.45	\$287.47	\$318.63	\$341.36	\$390.78	\$431.75
platinum 1-pc	\$519.08	\$569.82	\$643.90	\$715.07	MT0	MT0	MT0	MT0
palladium	MT0	MT0	MT0	MT0	MT0	MT0	MT0	MT0



### 681

7-Prong, Peg Setting for Trim Plates

	metal mold				
stone mm	4.5	5.0	5.6	7.5	8.5
mm height	5.5	5.75	7.0	7.75	8.5
14kt white 1-pc	\$59.09	\$65.53	\$112.01	\$128.35	\$177.82

# ROUND 6-PRONG SETTINGS



**610**

Peg Setting, Notched for Trim Plates

**die-struck**

stone mm	<b>5.0</b>	<b>6.0</b>	<b>7.0</b>	<b>8.0</b>	<b>9.0</b>	<b>10.0</b>
mm height	5.0	6.0	6.5	6.5	7.0	7.25
14kt white 1-pc	\$43.47	\$52.98	\$68.97	\$76.10	\$90.33	\$107.24
stone mm	<b>11.0</b>	<b>12.0</b>	<b>13.0</b>	<b>14.0</b>	<b>15.0</b>	<b>16.0</b>
mm height	8.25	7.5	8.5	8.5	9.0	9.25
14kt white 1-pc	\$111.11	\$126.22	\$161.20	\$161.90	\$207.82	\$242.42



**386**

Lightweight, 6-Prong Wire Setting

**metal mold**

stone mm	<b>2.5</b>	<b>3.0</b>	<b>3.5</b>	<b>4.0</b>	<b>4.5</b>	<b>5.0</b>	<b>5.5</b>
carat weight	.06	.10	.16	.25	.33	.45	.63
mm height	4.0	4.75	4.5	4.5	5.5	5.5	6.25
14kt 1-pc	\$22.37	\$35.10	\$36.44	\$36.86	\$45.25	\$51.28	\$59.64
12+	\$19.41	\$31.59	\$32.93	\$33.50	\$41.32	\$47.43	\$55.13
platinum 1-pc	MT0	MT0	MT0	MT0	MT0	\$139.20	MT0
stone mm	<b>6.0</b>	<b>6.5</b>	<b>7.0</b>	<b>7.5</b>	<b>8.0</b>	<b>8.5</b>	<b>9.0</b>
carat weight	.80	1.00	1.25	1.50	1.90	2.15	2.5
mm height	6.25	6.5	7.0	7.0	8.0	8.0	8.0
14kt 1-pc	\$67.43	\$74.66	\$93.69	\$101.51	\$113.23	\$124.43	\$130.91
12+	\$62.51	\$69.51	\$87.89	\$95.34	\$106.49	\$117.41	\$123.52
platinum 1-pc	\$177.46	\$198.47	\$244.15	MT0	\$292.78	MT0	\$326.12
stone mm	<b>9.5</b>	<b>10.0</b>	<b>11.0</b>	<b>12.0</b>	<b>14.0</b>	<b>16.0</b>	<b>18.0</b>
carat weight	3.0	3.5	4.25	6.8	10.5	16.0	22.7
mm height	8.25	8.75	9.25	10.75	11.0	11.25	11.25
14kt 1-pc	\$138.47	\$148.08	\$179.14	\$279.82	\$362.57	\$392.27	MT0
12+	\$130.15	\$140.35	\$169.43	\$265.97	\$348.96	\$377.62	MT0
platinum	MT0	MT0	MT0	MT0	MT0	MT0	MT0



**MT0** (made to order) items will ship within 72 hours.

MT0= Made to Order in 3 working days.

Suggested retail prices at triple keystone based on \$1,900 gold; \$1,700 platinum; \$800 palladium and \$40 sterling silver.



## ROUND 6-PRONG BASKET SETTINGS



**1286**

6-Prong, Wire Setting with Pads

	metal mold						
stone mm	4.5	5.0	5.5	6.0	6.5	7.0	7.5
carat weight	.33	.47	.63	.80	1.00	1.25	1.50
mm height	5.0	5.5	5.75	6.0	6.0	6.25	6.5
14kt 1-pc	\$68.16	\$77.92	\$85.76	\$100.92	\$108.02	\$118.55	\$129.56
12+	\$63.38	\$72.63	\$80.12	\$94.94	\$101.54	\$111.78	\$122.13
stone mm	8.0	8.5	9.0	9.5	10.0	11.0	12.0
carat weight	1.90	2.25	2.50	3.00	3.50	4.75	6.50
mm height	6.75	7.25	7.25	7.75	8.0	9.0	10.0
14kt 1-pc	\$141.37	\$152.33	\$164.09	\$183.85	\$185.72	\$225.00	\$239.86
12+	\$133.52	\$143.71	\$154.99	\$174.24	\$175.84	\$213.63	\$227.48



**24805**

6-Prong Basket Setting



	metal mold									
stone mm	3.5	4.0	4.5	5.0	5.5	6.0	6.5	7.0	7.5	8.0
mm height	5.5	5.8	5.8	6.0	6.0	6.5	6.8	7.0	7.3	7.5
14kt white 1-pc	\$45.75	\$58.82	\$64.23	\$67.72	\$78.88	\$94.71	\$117.65	\$141.48	\$158.35	\$185.34
18kt white 1-pc	\$65.40	\$84.54	\$92.46	\$97.42	\$114.80	\$137.84	\$172.18	\$207.81	\$232.66	\$274.09
platinum	MTO	MTO	MTO	MTO	MTO	MTO	MTO	MTO	MTO	MTO
sterling silver 1-pc	\$12.03	\$12.16	\$12.65	\$13.51	\$13.90	\$14.13	\$15.00	\$15.38	\$15.97	\$17.05



**MTO** (made to order) items will ship within 72 hours.

## ROUND 6-PRONG SETTINGS



### 301

6-Prong, Low Base Setting

**die-struck**

carat weight	<b>.02</b>	<b>.03</b>	<b>.05</b>	<b>.07</b>	<b>.10</b>	<b>.12</b>	<b>.15</b>	<b>.18</b>
stone mm	1.7	2.0	2.4	2.7	3.0	3.2	3.4	3.7
mm height	2.5	2.5	3.0	3.5	4.0	4.0	4.5	4.5
14kt 1-pc	\$8.60	\$9.98	\$12.31	\$17.45	\$19.44	\$20.30	\$25.69	\$27.02
12+	\$8.10	\$9.43	\$11.68	\$16.63	\$18.53	\$19.37	\$24.57	\$25.84
platinum 1-pc	—	—	—	—	—	—	—	—
carat weight	<b>.20</b>	<b>.25</b>	<b>.33</b>	<b>.50</b>	<b>.63</b>	<b>.75</b>	<b>1.00</b>	<b>1.25</b>
stone mm range	3.8	4.0-4.1	4.2-4.9	5.0-5.3	5.4-5.7	5.7-6.0	6.0-6.6	6.6-7.2
mm height	5.0	5.0	5.0	5.5	6.0	6.0	6.0	6.5
14kt 1-pc	\$36.43	\$43.09	\$44.92	\$66.80	\$70.72	\$76.38	\$88.42	\$92.53
12+	\$34.91	\$41.34	\$43.10	\$64.19	\$69.61	\$75.19	\$87.06	\$91.11
platinum 1-pc	—	\$131.66	\$137.08	\$203.59	—	\$232.28	\$287.76	\$305.02
carat weight	<b>1.50</b>	<b>2.00</b>	<b>2.25</b>	<b>2.50</b>	<b>3.00</b>	<b>3.50</b>		
stone mm range	7.3-7.7	7.8-8.6	8.6-8.8	8.6-8.8	9.2-9.6	9.6-10.0		
mm height	6.5	7.0	7.0	7.0	7.25	7.5		
14kt 1-pc	\$105.59	\$138.33	\$138.78	\$144.89	\$162.78	\$170.22		
12+	\$104.00	\$136.27	\$136.31	\$142.73	\$160.37	\$167.71		
platinum 1-pc	\$320.87	\$418.14	\$422.16	—	—	—		



### 376

6-Prong, Closed Back Base Setting

**die-struck**

carat weight	<b>.05</b>	<b>.10</b>	<b>.15</b>	<b>.18</b>	<b>.25</b>	<b>.33</b>
stone mm	2.4	3.0	3.4	3.7	4.1	4.4
mm height	2.5	3.5	3.5	4.0	5.0	5.0
14kt 1-pc	\$13.22	\$19.60	\$27.01	\$29.64	\$41.23	\$43.79
12+	\$12.53	\$19.24	\$26.54	\$29.13	\$40.49	\$41.05
carat weight	<b>.50</b>	<b>.75</b>	<b>1.00</b>	<b>1.50</b>	<b>2.00</b>	
stone mm	5.2	5.8	6.5	7.4	8.2	
mm height	5.5	6.0	5.5	7.5	8.0	
14kt 1-pc	\$69.78	\$85.43	\$103.76	\$120.36	\$170.09	
12+	\$68.71	\$84.10	\$102.18	\$118.53	\$167.57	

**MTO (made to order) items will ship within 72 hours.**

MTO= Made to Order in 3 working days.

Suggested retail prices at triple keystone based on \$1,900 gold; \$1,700 platinum; \$800 palladium and \$40 sterling silver.

## ROUND 6-PRONG SETTINGS



### 300L

6-Prong, Tall Base Setting

	die-struck						
carat weight	<b>.06</b>	<b>.12</b>	<b>.18</b>	<b>.25</b>	<b>.33</b>	<b>.50</b>	<b>.63</b>
stone mm range	2.2-2.5	2.9-3.2	3.4-3.8	4.0-4.1	4.2-4.9	5.0-5.3	5.4-5.7
mm height	5.0	5.0	6.0	6.0	7.0	7.75	8.0
14kt 1-pc	\$25.53	\$30.78	\$44.75	\$55.62	\$75.39	\$87.62	\$105.24
12+	\$23.30	\$28.23	\$41.29	\$51.61	\$70.12	\$81.31	\$97.79
platinum 1-pc	—	—	—	\$162.15	\$218.98	\$254.85	\$307.73
carat weight	<b>.75</b>	<b>1.00</b>	<b>1.50</b>	<b>2.00</b>	<b>2.50</b>	<b>3.00</b>	
stone mm range	5.7-6.0	6.0-6.6	7.2-7.7	7.8-8.6	8.6-9.1	9.1-9.7	
mm height	8.25	8.75	9.75	9.75	10.0	11.0	
14kt 1-pc	\$118.14	\$149.62	\$174.94	\$194.47	\$232.51	\$347.90	
12+	\$109.87	\$139.37	\$162.39	\$180.59	\$216.10	\$324.43	
platinum 1-pc	\$330.72	\$439.24	\$499.46	\$563.47	—	—	



### 300

6-Prong, Extra-Tall Base Setting

	die-struck					
carat weight	<b>.18</b>	<b>.25</b>	<b>.40</b>	<b>.50</b>	<b>.63</b>	<b>.75</b>
stone mm range	3.5-3.9	4.0-4.1	4.2-4.9	5.0-5.3	5.4-5.7	5.7-6.0
mm height	8.25	8.5	9.0	9.25	9.5	9.75
14kt 1-pc	\$69.24	\$78.89	\$93.00	\$106.04	\$116.63	\$127.75
12+	\$63.11	\$72.15	\$85.38	\$97.57	\$107.45	\$117.84
carat weight	<b>1.00</b>	<b>1.25</b>	<b>1.50</b>	<b>2.00</b>	<b>2.50</b>	
stone mm range	6.0-6.6	6.6-7.2	7.3-7.6	7.9-8.6	8.6-9.1	
mm height	10.0	10.25	10.5	10.75	11.25	
14kt 1-pc	\$154.13	\$171.08	\$183.96	\$202.75	\$238.98	
12+	\$142.00	\$157.80	\$169.82	\$187.35	\$221.15	

MTO (made to order) items will ship within 72 hours.

## ROUND 6 & 8-PRONG SETTINGS



**304**

Buttercup Setting

**die-struck**

carat weight	<b>.03</b>	<b>.05</b>	<b>.10</b>	<b>.15</b>	<b>.20</b>	<b>.25</b>	<b>.33</b>	<b>.50</b>
stone mm	2.0	2.4	3.0	3.4	3.8	4.1	4.4	5.2
mm height	4.0	4.5	5.0	5.5	6.0	6.0	7.0	7.5
14kt 1-pc	\$23.13	\$26.30	\$32.08	\$36.92	\$60.35	\$74.07	\$81.23	\$106.32



**304CB**

Closed Back, Buttercup Setting

**die-struck**

carat weight	<b>.02</b>	<b>.03</b>	<b>.05</b>	<b>.10</b>	<b>.15</b>	<b>.25</b>	<b>.33</b>	<b>.50</b>
stone mm	1.7	2.0	2.4	3.0	3.4	4.1	4.4	5.2
mm height	3.5	4.0	4.5	5.0	5.5	6.0	6.5	7.5
14kt 1-pc	\$18.30	\$27.40	\$30.16	\$36.71	\$43.44	\$87.64	\$100.48	\$133.85



**NEW**

**24562**

8-Prong, Low Base, Crown Setting

**metal mold**

stone mm range	<b>4.0</b>	<b>4.5</b>	<b>5.0</b>	<b>5.5</b>	<b>6.0</b>	<b>6.5</b>	<b>7.0</b>	<b>7.5</b>	<b>8.0</b>
mm height	5.8	5.8	6.0	6.3	6.5	6.8	7.0	7.3	7.5
14kt 1-pc	\$40.80	\$50.60	\$53.24	\$55.20	\$67.49	\$87.03	\$92.91	\$114.48	\$127.59
18kt 1-pc	\$58.38	\$73.30	\$77.33	\$79.99	\$98.16	\$126.97	\$136.01	\$168.15	\$188.26
platinum	MTO	MTO	MTO	MTO	MTO	MTO	MTO	MTO	MTO
sterling silver 1-pc	\$11.92	\$12.29	\$12.40	\$12.47	\$12.94	\$13.69	\$13.92	\$14.74	\$15.27
stone mm range	<b>8.5</b>	<b>9.0</b>	<b>9.5</b>	<b>10.0</b>	<b>10.5</b>	<b>11.0</b>	<b>11.5</b>	<b>12.0</b>	
mm height	7.8	8.3	8.5	8.8	9.0	9.3	9.5	10.0	
14kt 1-pc	\$155.65	\$172.69	\$198.78	\$229.55	\$260.24	\$301.95	\$323.59	\$368.32	
18kt 1-pc	\$230.08	\$255.66	\$294.79	\$337.33	\$382.63	\$444.10	\$476.88	\$543.58	
platinum	MTO	MTO	MTO	MTO	MTO	MTO	MTO	MTO	
sterling silver 1-pc	\$15.73	\$16.36	\$17.35	\$18.52	\$19.67	\$21.23	\$22.05	\$23.88	

MTO= Made to Order in 3 working days.

Suggested retail prices at triple keystone based on \$1,900 gold; \$1,700 platinum; \$800 palladium and \$40 sterling silver.

## ROUND & BEZEL SETTINGS



**1917**  
8-Prong Basket Setting

	metal mold					
carat weight	<b>.06</b>	<b>.10</b>	<b>.16</b>	<b>.23</b>	<b>.35</b>	<b>.47</b>
stone mm	2.5	3.0	3.5	4.0	4.5	5.0
mm height	3.0	3.25	3.5	3.75	4.0	4.25
14kt 1-pc	MTO	MTO	\$27.04	MTO	\$32.88	\$41.45
12+	MTO	MTO	\$24.09	MTO	\$29.58	\$37.97
14X1	MTO	MTO	MTO	MTO	MTO	MTO
18kt	MTO	MTO	MTO	MTO	MTO	MTO
carat weight	<b>.63</b>	<b>.80</b>	<b>1.00</b>	<b>1.25</b>	<b>1.90</b>	
stone mm	5.5	6.0	6.5	7.0	8.0	
mm height	4.5	4.75	4.75	5.5	6.0	
14kt 1-pc	\$44.68	\$61.58	\$66.19	MTO	\$83.90	
12+	\$40.97	\$56.96	\$61.45	MTO	\$78.55	
14X1	MTO	MTO	MTO	MTO	MTO	
18kt	MTO	MTO	MTO	MTO	MTO	



**511**  
Tube Bezel Setting with Bearing

carat weight	<b>.02</b>	<b>.03</b>	<b>.04</b>	<b>.06</b>	<b>.07</b>	<b>.10</b>	<b>.12</b>	<b>.16</b>	<b>.18</b>	<b>.23</b>
stone mm	1.75	2.0	2.25	2.5	2.75	3.0	3.25	3.5	3.75	4.0
wall mm height	1.8	2.0	2.1	2.25	2.4	2.5	2.6	2.75	2.9	3.0
14kt 1-pc	\$11.29	\$14.33	\$15.56	\$19.45	\$20.86	\$26.41	\$28.82	\$32.12	\$36.44	\$37.98
12+	\$10.34	\$13.13	\$14.45	\$18.08	\$19.49	\$23.21	\$26.31	\$30.44	\$34.21	\$35.42
14X1 1-pc	—	\$14.41	—	\$20.33	—	\$28.48	—	\$35.08	—	\$42.45
18kt 1-pc	\$13.45	\$16.77	\$21.82	\$26.84	\$27.11	\$29.89	\$32.50	\$41.53	—	\$50.84
platinum 1-pc	—	\$44.50	—	\$65.02	—	\$81.54	—	\$106.71	—	\$122.97
carat weight	<b>.30</b>	<b>.35</b>	<b>.47</b>	<b>.63</b>	<b>.80</b>	<b>1.00</b>	<b>1.25</b>	<b>1.50</b>	<b>1.90</b>	
stone mm	4.25	5.0	1.7	5.5	6.0	6.5	7.0	7.5	8.0	
wall mm height	3.1	3.5	3.5	3.75	4.0	4.0	4.25	4.5	4.5	
14kt 1-pc	\$38.78	\$55.23	\$64.31	\$74.70	\$92.19	\$101.89	\$113.62	\$123.35	\$125.83	
12+	\$36.06	\$50.93	\$59.45	\$68.94	\$85.31	\$94.38	\$105.35	\$114.46	\$116.79	
14X1 1-pc	—	\$55.10	\$64.35	\$75.02	\$93.04	\$103.02	\$115.55	\$125.55	\$127.64	
18kt 1-pc	\$53.75	\$65.74	\$80.16	\$81.81	\$98.32	\$122.97	\$145.69	\$169.50	—	
platinum 1-pc	—	\$158.30	\$194.20	—	\$265.20	\$306.44	\$312.43	—	—	

MTO (made to order) items will ship within 72 hours.

## ROUND BEZEL SETTINGS



without groove (.10ct – .25ct)  
with groove (.35ct – 1.25ct)



**20042**  
Bezel Setting

**metal mold**

carat weight	.10	.15	.20	.25	.35	.40
stone mm	3.0	3.4	3.8	4.1	4.5	4.8
wall mm height	2.5	2.5	2.75	3.0	5.75	6.5
14kt 1-pc	\$40.12	\$59.02	\$70.74	\$82.50	\$91.11	\$126.24
12+	\$36.63	\$54.62	\$65.75	\$77.02	\$85.50	\$118.82
platinum 1-pc	\$91.89	\$118.14	\$142.78	\$166.92	MT0	MT0
carat weight	.50	.65	.75	.85	1.00	1.25
stone mm	5.2	5.6	5.8	6.2	6.5	7.0
wall mm height	6.75	7.25	7.5	7.75	8.0	8.5
14kt 1-pc	\$142.00	\$148.53	\$153.79	\$167.39	\$181.72	\$199.45
12+	\$134.09	\$140.33	\$145.43	\$158.20	\$171.82	\$189.02
platinum	MT0	MT0	MT0	MT0	MT0	MT0

without groove (.10ct – .25ct)  
with tab (.10ct – .25ct)



with groove (.35ct – 1.25ct)  
with bar (.10ct – .25ct)

**20051**  
Bezel Setting with Bar or Tab

**metal mold**

carat weight	.10	.15	.20	.25	.35	.40
stone mm	3.0	3.4	3.8	4.1	4.5	4.8
wall mm height	4.0	4.5	5.0	5.5	5.75	6.5
14kt 1-pc	\$48.64	\$68.25	\$72.09	\$90.33	\$94.94	\$123.70
12+	\$44.85	\$63.63	\$67.16	\$84.51	\$89.00	\$116.57
carat weight	.50	.65	.75	.85	1.00	1.25
stone mm	5.2	5.6	5.8	6.2	6.5	7.0
wall mm height	6.75	7.25	7.5	7.75	8.0	8.5
14kt 1-pc	\$130.93	\$154.29	\$159.61	\$174.61	\$189.07	\$196.14
12+	\$123.57	\$145.59	\$150.90	\$165.20	\$179.22	\$185.75



**CF Series**  
Bezel Setting For Coins

series number	CF10B	CF31B	CF37B	CF13B	CF38B	CF39B	CF42B
mm size	13.0	15.5	16.5	17.9	22.0	26.5	33.0
14kt yellow 1-pc	\$75.95	\$80.97	\$105.98	\$114.99	\$163.79	\$251.43	\$306.91

MT0= Made to Order in 3 working days.

Suggested retail prices at triple keystone based on \$1,900 gold; \$1,700 platinum; \$800 palladium and \$40 sterling silver.



## ROUND BEZEL SETTINGS



### 574

Tapered, Low Bezel Setting

	die-struck							
carat weight	<b>.01</b>	<b>.02</b>	<b>.03</b>	<b>.05</b>	<b>.07</b>	<b>.10</b>	<b>.12</b>	<b>.15</b>
stone mm	1.3	1.7	2.0	2.4	2.7	3.0	3.2	3.4
wall mm height	1.0	1.0	1.0	1.0	1.0	1.0	1.0	1.0
14kt 1-pc	\$5.41	\$5.54	\$7.99	\$11.21	\$11.40	\$13.39	\$17.19	\$18.55
12+	\$5.07	\$5.18	\$7.53	\$10.61	\$10.77	\$12.73	\$16.30	\$17.59
18kt white 1-pc	\$9.54	\$10.25	\$11.60	\$18.56	\$20.04	\$21.95	\$28.02	\$29.31
platinum 1-pc	\$16.86	\$17.87	\$19.67	\$32.04	\$34.58	\$41.33	\$54.66	\$57.30
carat weight	<b>.17</b>	<b>.20</b>	<b>.22</b>	<b>.25</b>	<b>.30</b>	<b>.35</b>	<b>.40</b>	<b>.50</b>
stone mm	3.6	3.8	3.9	4.1	4.2	4.5	4.8	5.2
wall mm height	1.5	1.5	1.5	1.5	2.0	2.0	2.0	2.0
14kt 1-pc	\$19.77	\$24.39	\$25.81	\$27.05	\$33.16	\$38.19	\$46.85	\$53.05
12+	\$18.76	\$23.16	\$23.98	\$25.69	\$31.21	\$35.95	\$44.14	\$50.00
18kt white 1-pc	\$30.70	\$34.43	\$37.67	\$40.29	\$52.91	\$63.05	\$75.56	\$81.86
platinum 1-pc	\$59.54	\$69.65	\$74.55	\$80.05	\$102.06	\$118.34	\$140.89	\$159.73
carat weight	<b>.60</b>	<b>.75</b>	<b>.90</b>	<b>1.00</b>	<b>1.15</b>	<b>1.25</b>	<b>1.50</b>	<b>2.00</b>
stone mm	5.4	5.8	6.3	6.5	6.7	7.0	7.4	8.2
wall mm height	2.0	2.0	2.0	2.0	2.5	2.5	2.5	2.5
14kt 1-pc	\$56.23	\$58.63	\$69.30	\$73.04	\$82.98	\$93.80	\$94.17	\$94.82
12+	\$52.99	\$55.27	\$65.34	\$68.87	\$78.26	\$87.91	\$88.41	\$89.45



### 20216

Tapered, Tall Bezel Setting

	die-struck					
stone mm	<b>3.0</b>	<b>3.5</b>	<b>4.0</b>	<b>4.5</b>	<b>5.0</b>	<b>5.5</b>
carat weight	.10	.16	.23	.35	.47	.63
wall mm height	3.5	4.0	4.75	5.0	5.0	5.5
14kt 1-pc	\$25.94	\$34.85	\$45.08	\$61.12	\$76.95	\$81.59
platinum 1-pc	\$85.87	\$87.29	\$136.77	\$188.78	\$240.99	\$277.80
stone mm	<b>6.0</b>	<b>6.5</b>	<b>7.0</b>	<b>7.5</b>	<b>8.0</b>	
carat weight	.80	1.00	1.25	1.50	1.90	
wall mm height	5.5	5.75	5.75	6.0	6.0	
14kt 1-pc	\$109.54	\$130.12	\$140.19	\$157.51	\$186.28	
platinum 1-pc	\$333.63	\$366.70	\$466.63	\$478.50	\$519.31	



## ROUND BEZEL SETTINGS



### 20053

Tapered Bezel Setting

**metal mold**

	<b>.10</b>	<b>.15</b>	<b>.20</b>	<b>.25</b>	<b>.33</b>	<b>.40</b>	<b>.50</b>
carat weight	.10	.15	.20	.25	.33	.40	.50
stone mm	3.0	3.4	3.8	4.1	4.4	4.8	5.2
wall mm height	4.5	4.5	4.5	4.5	4.5	4.5	5.0
14kt 1-pc	\$98.94	\$107.46	\$123.09	\$130.91	\$139.43	\$151.09	\$170.13
18kt 1-pc	\$142.02	\$144.50	\$179.12	\$181.25	\$205.25	\$220.94	\$262.86
carat weight	<b>.65</b>	<b>.75</b>	<b>.85</b>	<b>1.00</b>	<b>1.25</b>	<b>1.50</b>	
stone mm	5.6	5.8	6.2	6.5	7.0	7.4	
wall mm height	5.0	5.0	5.25	5.25	5.5	5.75	
14kt 1-pc	\$191.59	\$205.42	\$208.63	\$231.36	\$265.34	\$284.25	
18kt 1-pc	\$275.87	\$299.41	\$318.24	\$336.07	\$369.02	\$410.39	



### 22298

Tapered, Tall Bezel Setting

**metal mold**

	<b>3.0</b>	<b>4.0</b>	<b>5.0</b>	<b>6.0</b>	<b>7.0</b>	<b>8.0</b>	<b>10.0</b>	<b>12.0</b>
stone mm	3.0	4.0	5.0	6.0	7.0	8.0	10.0	12.0
carat weight	.10	.23	.47	.80	1.25	1.90	3.50	
wall mm height	4.25	5.0	5.75	6.5	7.25	7.75	9.0	10.0
14kt 1-pc	\$73.98	\$121.03	\$173.97	\$228.79	\$318.99	\$389.66	\$562.19	MTO



### 22294

Tapered, Designer Bezel Setting

**metal mold**

	<b>4.0</b>	<b>5.0</b>	<b>6.0</b>
stone mm	4.0	5.0	6.0
carat weight	.23	.47	.80
wall mm height	5.0	5.75	6.25
14kt 1-pc	\$92.33	\$135.91	\$210.49

MTO= Made to Order in 3 working days.

Suggested retail prices at triple keystone based on \$1,900 gold; \$1,700 platinum; \$800 palladium and \$40 sterling silver.



## ROUND CABOCHON BEZEL SETTINGS



**675**

Lightweight, Low Bezel Setting with Bar

	<b>die-struck</b>		
stone mm	<b>4.0</b>	<b>5.0</b>	<b>6.0</b>
carat weight	.23	.47	.80
wall mm height	2.0	2.25	2.0
14kt yellow 1-pc	\$19.58	\$25.50	\$31.43



**502**

Cabochon Bezel Setting

	<b>die-struck</b>									
stone mm	<b>3.0</b>	<b>3.5</b>	<b>4.0</b>	<b>4.5</b>	<b>5.0</b>	<b>5.5</b>	<b>6.0</b>	<b>6.5</b>	<b>7.0</b>	<b>8.0</b>
wall mm height	1.75	2.0	2.0	2.25	2.25	2.25	2.25	2.25	3.0	2.75
14kt 1-pc	\$17.15	\$18.35	\$23.94	\$24.04	\$34.42	\$34.57	\$38.21	\$39.61	\$51.54	\$58.73
stone mm	<b>9.0</b>	<b>10.0</b>	<b>11.0</b>	<b>12.0</b>	<b>13.0</b>	<b>14.0</b>	<b>15.0</b>	<b>16.0</b>	<b>18.0</b>	
wall mm height	2.5	2.75	3.0	3.0	3.25	3.75	3.5	3.5	3.5	
14kt 1-pc	\$68.46	\$75.10	\$76.35	\$107.44	\$123.47	\$142.38	\$143.14	\$144.86	\$146.14	



**23480**

Low, Cabochon Bezel Setting with Bearing

	<b>metal mold</b>					
stone mm	<b>4.0</b>	<b>5.0</b>	<b>6.0</b>	<b>7.0</b>	<b>8.0</b>	<b>10.0</b>
wall mm height	1.5	1.75	1.75	1.75	1.75	2.00
14kt 1-pc	\$36.20	\$46.00	\$65.61	\$74.13	\$89.06	\$115.23



**378**

Cabochon Bezel Setting

	<b>metal mold</b>					
stone mm	<b>9.0</b>	<b>10.0</b>	<b>12.0</b>	<b>14.5</b>	<b>18.0</b>	<b>20.0</b>
wall mm height	3.5	3.5	3.5	3.5	3.5	3.5
14kt yellow 1-pc	\$173.26	\$189.04	\$226.80	MT0	\$334.15	\$369.49

## ROUND CABOCHON BEZEL SETTINGS



**1267**

Cabochon Bezel Setting

metal mold		8.0	9.0	10.0	11.0	12.0	14.0	15.0
stone mm		8.0	9.0	10.0	11.0	12.0	14.0	15.0
wall mm height		3.5	3.5	3.5	3.5	3.5	3.5	3.5
14kt 1-pc		\$136.04	\$157.57	\$171.46	MTO	\$211.81	MTO	MTO



**28342**

Lightweight, Cabochon Bezel Setting



metal mold		4.0	5.0	6.0	8.0	9.0	10.0	11.0	12.0	14.0	15.0
stone mm		4.0	5.0	6.0	8.0	9.0	10.0	11.0	12.0	14.0	15.0
wall mm height		3.5	3.5	3.5	3.5	3.5	3.5	3.5	3.5	3.5	3.5
14kt 1-pc		\$69.41	\$70.12	\$83.45	\$101.70	\$114.75	\$134.51	\$137.07	\$152.60	\$172.36	\$176.21
14kt rose		MTO	MTO	MTO	MTO	MTO	MTO	MTO	MTO	MTO	MTO
sterling silver 1-pc		\$14.21	\$14.16	\$14.75	\$14.89	\$15.41	\$16.23	\$16.32	\$16.94	\$17.74	\$17.90



**28347**

Lightweight, Cabochon Bezel Setting



metal mold		5.0	6.0	8.0	9.0	10.0	11.0	12.0	14.5	20.0
stone mm		5.0	6.0	8.0	9.0	10.0	11.0	12.0	14.5	20.0
wall mm height		3.8	3.8	3.8	3.8	3.8	3.8	3.8	3.8	3.8
14kt 1-pc		\$80.45	\$83.45	\$113.47	\$120.63	\$135.79	\$142.80	\$144.76	\$182.09	\$261.12
14kt rose		MTO	MTO	MTO	MTO	MTO	MTO	MTO	MTO	MTO
sterling silver 1-pc		\$14.63	\$14.75	\$15.36	\$15.65	\$16.27	\$16.54	\$16.63	\$18.14	\$21.34

**MTO (made to order) items will ship within 72 hours.**

MTO= Made to Order in 3 working days.

Suggested retail prices at triple keystone based on \$1,900 gold; \$1,700 platinum; \$800 palladium and \$40 sterling silver.

## ROUND BAR SETTINGS



**21000**  
Short Bar Setting

		metal mold						
stone mm	<b>3.0</b>	<b>3.5</b>	<b>4.0</b>	<b>4.5</b>	<b>5.0</b>	<b>5.5</b>	<b>6.0</b>	<b>6.5</b>
carat weight	.10	.16	.23	.33	.47	.63	.80	1.00
wall mm height	3.25	3.5	4.0	4.25	4.25	5.0	5.25	5.75
14kt 1-pc	\$45.25	\$56.33	\$78.05	\$89.14	\$110.03	\$138.16	\$171.41	\$182.49



**21300**  
Straight Bar Setting

		metal mold				
stone mm	<b>3.0</b>	<b>3.4</b>	<b>3.8</b>	<b>4.1</b>	<b>4.4</b>	<b>5.2</b>
carat weight	.10	.15	.20	.25	.33	.50
wall mm height	3.25	3.5	3.5	3.5	4.0	4.25
14kt 1-pc	\$66.97	\$74.66	\$83.18	\$104.07	\$122.39	\$175.26
18kt	MTO	MTO	MTO	MTO	MTO	MTO



**20910**  
Pre-Notched Bar Setting

		metal mold					
stone mm	<b>3.0</b>	<b>3.5</b>	<b>4.0</b>	<b>4.5</b>	<b>5.0</b>	<b>5.5</b>	<b>6.0</b>
carat weight	.10	.16	.23	.33	.47	.63	.80
wall mm height	5.5	5.75	6.0	6.25	6.5	6.75	7.0
14kt white 1-pc	\$81.29	\$100.22	\$132.20	\$159.04	\$217.03	\$250.29	\$290.78
14kt yellow	MTO	MTO	MTO	MTO	MTO	MTO	MTO



## ROUND HALF-BEZEL SETTINGS



**20923**

Rounded Half-Bezel Setting

**metal mold**

stone mm	3.0	4.0	5.0	6.0
carat weight	.10	.23	.47	.80
wall mm height	3.75	4.75	5.25	6.0
14kt yellow	MTO	MTO	MTO	MTO
14kt white 1-pc	MTO	\$116.43	\$189.74	\$288.22



**21109**

Rounded Half-Bezel Setting

**metal mold**

stone mm	3.0	4.0	5.0	6.0	6.5
carat weight	.10	.23	.47	.80	1.00
mm height	3.75	4.75	5.25	6.0	6.25
14kt yellow	MTO	MTO	MTO	MTO	MTO
14kt white 1-pc	\$57.16	\$98.94	\$165.45	\$239.20	MTO



**23524**

Half-Bezel Setting

**metal mold**

carat weight	.10	.12	.15	.20	.25	.33	.50	.66
stone mm	3.0	3.2	3.4	3.8	4.1	4.4	5.2	5.6
wall mm height	2.5	2.75	3.0	3.25	3.5	3.55	4.0	4.25
14kt 1-pc	\$21.80	\$24.51	\$27.95	\$34.32	\$39.52	\$48.49	\$63.57	\$76.30
carat weight	<b>.75</b>	<b>.85</b>	<b>1.00</b>	<b>2.00</b>	<b>2.25</b>	<b>2.50</b>	<b>3.00</b>	
stone mm	5.8	6.2	6.5	8.2	8.6	8.8	9.4	
wall mm height	4.25	4.5	4.75	5.5	5.5	5.5	6.0	
14kt 1-pc	\$80.95	\$102.44	\$110.11	MTO	MTO	MTO	MTO	

**MTO (made to order) items will ship within 72 hours.**

MTO= Made to Order in 3 working days.

Suggested retail prices at triple keystone based on \$1,900 gold; \$1,700 platinum; \$800 palladium and \$40 sterling silver.



## ROUND HALF-BEZEL & BEZEL SETTINGS



### 21001

Tapered Half-Bezel Setting

	metal mold							
stone mm	<b>3.0</b>	<b>3.5</b>	<b>4.0</b>	<b>4.5</b>	<b>5.0</b>	<b>5.5</b>	<b>6.0</b>	<b>6.5</b>
carat weight	.10	.16	.23	.33	.47	.63	.80	1.00
wall mm height	3.5	3.75	4.0	4.5	5.0	5.0	5.5	5.75
14kt 1-pc	\$48.75	\$56.46	\$74.82	\$92.98	\$110.03	\$129.63	\$160.33	\$208.51
stone mm	<b>7.0</b>	<b>7.5</b>	<b>8.0</b>	<b>9.0</b>	<b>10.0</b>	<b>11.0</b>	<b>12.0</b>	
carat weight	1.25	1.50	1.90	2.50	3.50	4.75	6.00	
wall mm height	6.25	6.5	7.0	7.25	8.0	8.5	9.0	
14kt 1-pc	\$209.34	\$235.36	\$280.98	\$330.44	\$405.27	MT0	MT0	



### 22045

Half-Bezel Peg Setting

	metal mold						
carat weight	<b>.25</b>	<b>.50</b>	<b>.75</b>	<b>1.00</b>	<b>1.25</b>	<b>1.50</b>	<b>2.00</b>
stone mm	4.1	5.2	5.8	6.5	7.0	7.4	8.2
wall mm height	4.25	5.5	6.0	6.75	7.25	7.75	8.0
14kt 1-pc	\$46.53	\$95.02	\$125.64	\$181.21	\$193.58	\$210.47	\$214.47



### 20050

2-Prong Bezel Setting for Earring

	metal mold		
carat weight	<b>.25</b>	<b>.50</b>	<b>.75</b>
stone mm	4.1	5.2	5.8
wall mm height	4.0	4.5	5.0
14kt yellow 1-pc	\$151.07	\$211.11	\$234.04
14kt white	MT0	MT0	MT0



### 21420

Dome Bezel Setting

	metal mold				
stone mm	<b>1.7</b>	<b>3.0</b>	<b>3.4</b>	<b>4.0</b>	<b>4.5</b>
carat weight	.02	.10	.15	.23	.33
wall mm height	1.5	2.6	3.1	3.3	3.7
14kt 1-pc	\$34.91	\$82.91	\$132.95	\$157.75	\$217.10

## ROUND BEZEL SETTINGS



### 21106

Dome Bezel Setting

**metal mold**

stone mm	2.0	3.0	4.0	5.0	6.0	7.0	8.0
carat weight	.03	.10	.23	.47	.80	1.25	1.90
wall mm height	2.5	3.0	4.25	5.25	5.25	5.75	6.0
14kt 1-pc	\$61.01	\$160.33	\$182.49	\$236.64	\$291.62	MTO	MTO
18kt	MTO	MTO	MTO	MTO	MTO	MTO	MTO



### 20049

Stepped Bezel Setting For Earring

**metal mold**

carat weight	.10	.15	.20	.25	.35	.40	.50	.75	.85	1.00
stone mm	3.0	3.4	3.8	4.1	4.5	4.8	5.2	5.8	6.2	6.5
wall mm height	3.25	3.25	3.25	3.5	4.0	4.0	4.25	4.5	4.75	5.0
14kt 1-pc	\$118.55	\$119.83	\$126.24	\$168.81	\$179.93	\$217.15	\$232.82	\$263.55	MTO	\$317.68
18kt	MTO	MTO	MTO	MTO	MTO	MTO	MTO	MTO	MTO	MTO



### 20925

Fancy Bezel Setting

**metal mold**

stone mm	3.0	4.0	5.0	6.0	7.0	8.0	10.0	12.0
carat weight	.10	.23	.47	.80	1.25	1.90	3.50	6.00
wall mm height	3.5	4.0	4.75	5.25	6.0	6.5	7.25	8.0
14kt 1-pc	\$84.46	\$140.72	\$214.47	\$300.59	MTO	MTO	MTO	MTO

**MTO (made to order) items will ship within 72 hours.**

MTO= Made to Order in 3 working days.

Suggested retail prices at triple keystone based on \$1,900 gold; \$1,700 platinum; \$800 palladium and \$40 sterling silver.

## ASSCHER & SQUARE SETTINGS



### 24144

4-Prong, Asscher Peg Setting

	metal mold								
carat weight	.25	.36	.50	.75	1.00	1.25	1.50	1.75	2.00
stone mm	3.6	4.2	4.5	5.1	5.5	5.9	6.4	6.6	7.0
mm height	4.5	5.0	5.5	6.0	6.5	7.0	7.25	7.5	7.75
14kt yellow	MTO	MTO	MTO	MTO	MTO	MTO	MTO	MTO	MTO
14kt white 1-pc	\$41.47	\$51.81	\$58.57	\$71.16	\$87.70	\$102.78	\$111.31	\$123.68	\$145.44
12+	\$38.04	\$47.67	\$55.72	\$68.17	\$81.95	\$96.51	\$104.73	\$116.47	\$138.85
18kt	MTO	MTO	MTO	MTO	MTO	MTO	MTO	MTO	MTO
platinum 1-pc	MTO	MTO	MTO	\$192.68	\$220.27	\$255.92	\$287.03	\$315.24	\$357.96



### 24454

Split-Prong, Asscher Peg Setting **NEW**

	metal mold								
carat weight	.25	.375	.50	.75	1.00	1.25	1.50	1.75	2.00
stone mm	3.6	4.2	4.5	5.1	5.5	5.9	6.4	6.6	7.0
mm height	4.5	5.25	5.5	6.25	6.75	7.0	7.25	7.5	7.75
14kt yellow	MTO	MTO	MTO	MTO	MTO	MTO	MTO	MTO	MTO
14kt white 1-pc	\$41.59	\$56.76	\$63.84	\$78.25	\$96.57	\$102.38	\$115.43	\$122.06	\$146.87
12+	\$38.02	\$52.81	\$59.39	\$73.24	\$90.86	\$96.26	\$108.70	\$115.28	\$139.00
18kt yellow	MTO	MTO	MTO	MTO	MTO	MTO	MTO	MTO	MTO
18kt white 1-pc	\$58.65	\$81.55	\$91.98	\$113.49	\$140.90	\$149.40	\$168.42	\$178.85	\$216.15
platinum 1-pc	\$147.22	\$186.26	\$204.99	\$239.76	\$294.54	\$295.34	\$331.44	\$342.54	\$425.14



### 24063

4-Prong Pre-Notched Setting

	die-struck						
stone mm	3.0	3.5	4.0	4.25	4.5	4.75	5.0
mm height	7.5	7.5	7.4	7.6	7.9	8.2	8.5
14kt white 1-pc	\$53.37	\$67.82	\$67.82	\$71.35	\$84.58	\$89.33	\$107.66
12+	\$50.77	\$64.84	\$64.84	\$68.27	\$81.15	\$85.77	\$103.38
platinum 1-pc	—	—	—	—	—	—	\$309.05
stone mm	5.75	6.0	6.25	6.5	6.75	7.0	
mm height	8.5	8.6	8.8	8.9	9.3	9.5	
14kt white 1-pc	\$117.98	\$119.24	\$123.15	\$128.13	\$134.12	\$147.42	
12+	\$113.42	\$114.65	\$118.46	\$123.31	\$129.13	\$142.62	
platinum 1-pc	\$337.67	\$342.90	\$353.78	\$373.89	\$390.00	\$433.09	

# SQUARE 4-PRONG SETTINGS



## 21343

4-Prong Tru-Seat® Setting

**die-struck**

stone mm	3.0	3.5	4.0	4.5	5.0	6.0	6.5	7.0
mm height	4.0	5.0	5.5	6.0	6.75	6.0	8.0	9.0
14kt white 1-pc	\$55.44	\$65.75	\$69.89	\$86.45	\$109.93	\$124.80	\$132.16	\$148.16
12+	\$52.79	\$62.83	\$66.86	\$82.97	\$105.59	\$120.07	\$127.27	\$143.34
platinum 1-pc	—	—	\$193.44	\$246.15	\$313.51	\$359.50	\$381.54	\$436.17



## 1264

4-Prong, V-End Setting

**die-struck**

stone mm	4.0	5.0	6.0	7.0	8.0	9.0
mm height	7.25	7.75	8.5	8.75	9.0	9.5
14kt white 1-pc	\$91.47	\$105.40	\$127.83	\$135.46	\$185.94	\$213.98
12+	\$88.78	\$102.42	\$124.42	\$131.90	\$181.39	\$208.88
platinum 1-pc	\$260.95	\$317.33	\$377.71	\$418.39	\$544.85	\$659.61



## 433

Tapered, V-Prong Shank Setting

**metal mold**

stone mm	2.0	2.25	2.5	2.75	3.0	3.5	3.9	4.5	5.0	5.5
mm height	4.75	5.0	5.25	6.25	6.5	7.0	7.5	8.0	8.0	8.25
14kt white 1-pc	\$30.16	\$34.32	\$46.69	\$62.29	\$66.95	\$75.94	\$94.93	\$102.68	\$104.63	\$106.78
12+	\$27.76	\$30.23	\$43.02	\$57.76	\$62.41	\$70.68	\$88.95	\$96.18	\$98.03	\$100.51
stone mm	6.0	6.5	7.0	7.5	8.0	8.5	9.0	9.5	10.0	
mm height	8.5	8.75	9.0	9.25	9.75	10.0	10.25	10.5	10.75	
14kt white 1-pc	\$131.60	\$147.92	\$154.33	\$156.27	\$205.31	MTO	MTO	MTO	MTO	
12+	\$124.25	\$139.84	\$145.71	\$147.54	\$194.56	MTO	MTO	MTO	MTO	

MTO= Made to Order in 3 working days.

Suggested retail prices at triple keystone based on \$1,900 gold; \$1,700 platinum; \$800 palladium and \$40 sterling silver.





## SQUARE 4-PRONG SETTINGS

**22966**

V-Prong Shank Setting

	die-struck						
stone mm	3.0	3.5	4.0	4.5	5.0	5.5	6.0
mm height	6.5	7.0	7.5	7.5	8.0	7.5	8.5
14kt white 1-pc	\$66.14	\$72.69	\$89.74	\$104.95	\$115.85	\$152.85	\$176.78
12+	\$64.55	\$71.01	\$87.08	\$101.99	\$112.67	\$148.95	\$168.50
18kt white 1-pc	—	—	—	\$143.22	\$154.49	\$223.59	\$224.98
stone mm	6.5	7.0	7.5	8.0	8.5	9.0	
mm height	8.0	9.0	9.0	9.2	8.5	9.5	
14kt white 1-pc	\$178.06	\$217.42	\$221.81	\$241.49	\$265.55	\$291.86	
12+	\$172.40	\$206.19	\$210.38	\$229.22	\$252.26	\$277.44	

**20043**

V-Prong Setting

	metal mold						
stone mm	4.0	4.5	5.0	5.5	6.0	6.5	7.0
mm height	6.0	6.25	6.5	7.0	7.25	7.5	8.0
14kt white 1-pc	\$77.22	\$77.50	\$98.94	\$111.31	\$116.43	\$123.68	\$133.48
12+	\$71.85	\$71.85	\$92.99	\$107.73	\$109.43	\$116.47	\$125.87
platinum 1-pc	\$200.74	\$231.85	\$258.92	\$290.41	\$305.77	\$321.03	\$344.19
palladium	MTO	MTO	MTO	MTO	MTO	MTO	MTO
stone mm	7.5	8.0	8.5	9.0	9.5	10.0	
mm height	8.25	8.5	8.75	9.0	9.25	11.25	
14kt white 1-pc	\$144.80	\$158.21	\$200.23	\$224.27	MTO	MTO	
12+	\$136.67	\$149.35	\$189.51	\$212.76	MTO	MTO	
platinum 1-pc	\$386.51	\$406.07	\$497.75	MTO	MTO	MTO	
palladium	MTO	MTO	MTO	MTO	MTO	MTO	

**22666**

4-Prong Tru-Seat® Peg Setting

	die-struck						
stone mm	3.0	3.5	4.0	4.5	5.0	6.0	6.5
mm height	5.5	6.0	5.75	6.25	7.0	7.25	7.5
14kt white 1-pc	\$49.65	\$63.68	\$63.68	\$78.17	\$101.65	\$109.93	\$116.14
12+	\$47.15	\$60.81	\$60.81	\$74.91	\$97.53	\$105.59	\$111.63
platinum 1-pc	—	—	\$165.72	\$216.45	\$273.24	\$302.63	\$338.85

# SQUARE 4-PRONG PEG SETTINGS

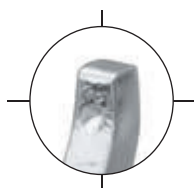

**24066**

4-Prong, Pre-Notched Peg Setting

**die-struck**

	stone mm	3.0	3.5	4.0	4.25	4.5	4.75
	mm height	5.6	6.0	5.8	5.9	6.1	6.5
14kt white	1-pc	\$57.28	\$62.26	\$63.49	\$66.60	\$73.61	\$78.79
	12+	\$54.58	\$59.43	\$60.62	\$63.65	\$70.48	\$75.51
platinum	1-pc	\$126.43	\$163.47	\$168.30	\$177.99	\$198.11	\$216.63
	stone mm	<b>5.0</b>	<b>5.75</b>	<b>6.0</b>	<b>6.25</b>	<b>6.5</b>	<b>6.75</b>
	mm height	6.9	6.9	7.0	7.3	7.5	7.6
14kt white	1-pc	\$97.73	\$103.72	\$107.05	\$110.77	\$116.56	\$117.36
	12+	\$93.72	\$99.54	\$102.78	\$106.40	\$112.04	\$112.83
platinum	1-pc	\$268.18	\$286.70	\$293.98	\$309.27	\$331.84	\$334.25



**24127**

Rectangular V-Prong Peg Setting

**metal mold**

	stone mm	4.5 x 3.5	5 x 4	5.5 x 4.5	6 x 5	6.5 x 5.5	7 x 6	7.5 x 6.5	8 x 7
	mm height	6.0	7.5	8.0	8.5	9.0	9.0	9.0	9.0
14kt yellow		MTO	MTO	MTO	MTO	MTO	MTO	MTO	MTO
14kt white	1-pc	\$94.61	\$98.54	\$116.59	\$136.04	\$150.52	\$170.13	\$180.12	\$221.56
	12+	\$90.48	\$94.23	\$109.90	\$128.22	\$142.31	\$161.09	\$172.20	\$209.94
18kt		MTO	MTO	MTO	MTO	MTO	MTO	MTO	MTO
platinum	1-pc	\$237.83	\$266.47	\$277.66	\$336.60	\$380.08	\$432.70	\$474.18	\$540.81



**NEW**

**24694**

4-Prong Peg Setting

**metal mold**

	stone mm	3.0	3.5	4.0	4.5	5.0	5.5	6.0	7.0
	mm height	6.25	6.25	6.5	6.75	7.0	7.5	7.75	8.0
14kt white	1-pc	\$52.16	\$57.71	\$59.24	\$73.64	\$85.33	\$94.53	\$108.26	\$110.90
	12+	\$48.35	\$53.51	\$54.92	\$68.71	\$79.81	\$88.74	\$101.89	\$104.47
platinum	1-pc	\$142.18	\$160.40	\$173.28	\$210.74	\$229.63	\$255.92	\$292.88	\$299.26

MTO= Made to Order in 3 working days.

Suggested retail prices at triple keystone based on \$1,900 gold; \$1,700 platinum; \$800 palladium and \$40 sterling silver.



## SQUARE 4-PRONG PEG SETTINGS

**24693**

4-Prong Peg Setting



metal mold

stone mm	3.0	3.5	4.0	4.5	5.0	5.5	6.0
mm height	4.0	4.25	5.0	5.5	6.0	6.75	7.25
14kt 1-pc	\$61.77	\$64.85	\$67.24	\$70.88	\$87.30	\$106.63	\$120.36
12+	\$60.14	\$63.42	\$64.41	\$66.67	\$83.20	\$100.48	\$113.64
18kt 1-pc	\$89.45	\$93.09	\$97.25	\$102.88	\$126.60	\$163.70	\$175.99
platinum 1-pc	\$173.93	\$176.28	\$183.17	\$189.68	\$236.01	\$289.24	\$322.06

**23258**

V-Prong Tall Peg Setting

metal mold

stone mm	3.5	4.0	4.5	5.0	5.5	6.0	6.5	7.0	7.5	8.0
mm height	7.25	8.0	8.25	8.5	8.75	9.5	9.75	10.0	10.0	11.0
14kt white 1-pc	\$62.37	\$74.66	\$89.06	\$106.10	\$146.40	\$150.41	\$165.45	\$182.49	\$217.03	\$246.50
12+	\$58.00	\$69.51	\$83.36	\$99.80	\$146.94	\$147.96	\$156.40	\$172.83	\$205.71	\$233.89
platinum 1-pc	MTO	\$216.10	\$224.56	\$270.63	\$371.46	\$374.93	\$421.25	\$475.15	MTO	MTO

**22033**

V-Prong Peg Setting

metal mold

stone mm	3.0	3.5	4.0	4.5	5.0	5.5	6.0	6.5
mm height	5.0	5.5	6.0	6.0	6.25	6.75	7.0	7.25
platinum 1-pc	\$149.86	\$166.78	\$220.14	\$241.21	\$266.99	\$307.59	\$315.24	\$336.60
palladium 1-pc	\$63.34	\$72.64	\$91.42	\$99.62	\$109.81	\$126.27	130.89	\$139.43
stone mm	7.0	7.5	8.0	8.5	9.0	9.5	10.0	
mm height	7.75	8.0	8.5	9.0	9.25	9.5	9.5	
platinum 1-pc	\$367.35	\$404.91	\$439.13	\$532.78	\$570.62	MTO	MTO	
palladium 1-pc	\$151.87	\$166.80	\$180.56	\$220.74	\$235.90	MTO	MTO	

## SQUARE 4-PRONG PEG SETTINGS



**20095**

V-Prong Tall Peg Setting

**metal mold**

stone mm	<b>3.0</b>	<b>3.5</b>	<b>4.0</b>	<b>4.5</b>	<b>5.0</b>	<b>5.5</b>	<b>6.0</b>	<b>6.5</b>		
mm height	5.25	5.5	6.0	6.25	6.5	7.0	7.25	7.5		
14kt 1-pc	\$55.33	\$56.05	\$80.54	\$90.42	\$100.02	\$121.11	\$173.87	\$153.08		
12+	\$50.89	\$51.72	\$75.14	\$84.77	\$92.28	\$114.12	\$120.08	\$144.65		
18kt white 1-pc	MT0	MT0	MT0	\$125.58	\$153.98	\$166.57	\$167.45	\$213.74		
stone mm	<b>7.0</b>	<b>7.5</b>	<b>8.0</b>	<b>8.5</b>	<b>9.0</b>	<b>9.5</b>	<b>10.0</b>			
mm height	7.75	8.25	8.5	8.75	9.0	9.25	9.25			
14kt 1-pc	\$170.13	\$183.78	\$225.83	\$243.88	\$256.24	\$300.59	\$302.70			
12+	\$161.09	\$174.01	\$231.34	\$231.93	\$243.29	\$285.56	\$287.91			
18kt white 1-pc	\$250.39	\$270.61	MT0	MT0	MT0	MT0	MT0			



**20586**

V-Prong Setting

**die-struck**

stone mm	<b>3.0</b>	<b>3.5</b>	<b>4.0</b>	<b>4.5</b>	<b>5.0</b>	<b>5.5</b>	<b>6.0</b>	<b>6.5</b>	<b>7.0</b>	<b>7.5</b>
mm height	5.0	4.0	4.75	5.0	5.0	5.5	5.5	6.5	7.75	7.5
14kt white 1-pc	\$70.51	\$70.51	\$81.02	\$81.02	\$85.38	\$92.36	\$106.69	\$107.13	\$136.46	\$136.46
12+	\$68.86	\$68.86	\$78.53	\$78.53	\$82.80	\$89.65	\$103.69	\$104.13	\$128.68	\$128.68
platinum 1-pc	\$200.52	\$200.93	\$240.79	\$241.20	\$277.06	\$277.42	\$317.32	\$317.69	\$397.87	\$398.23



**23588**

Twin-Prong Peg Setting

**metal mold**

stone mm	<b>3.5</b>	<b>4.0</b>	<b>4.5</b>	<b>5.0</b>	<b>5.5</b>	<b>6.0</b>	<b>6.5</b>	<b>7.0</b>	<b>7.5</b>	<b>8.0</b>
mm height	6.0	6.5	7.0	7.25	7.25	7.75	8.0	8.25	8.5	8.75
14kt white 1-pc	\$62.29	\$87.03	\$94.26	\$112.66	\$148.41	\$162.13	\$182.42	\$236.64	\$260.92	\$263.49
18kt white	MT0	MT0	MT0	MT0	MT0	MT0	MT0	MT0	MT0	MT0
platinum 1-pc	MT0	MT0	MT0	\$290.41	\$378.92	\$409.67	MT0	\$596.36	MT0	\$668.73

MT0= Made to Order in 3 working days.

Suggested retail prices at triple keystone based on \$1,900 gold; \$1,700 platinum; \$800 palladium and \$40 sterling silver.



## SQUARE 4-PRONG PEG SETTINGS



**2314**

4-Prong Tulipset® Peg Setting

metal mold

stone mm	3.5	4.0	4.5	5.0	5.5	6.0	6.5	7.0	7.5
mm height	5.75	6.25	7.25	7.25	7.25	7.25	7.5	7.75	7.75
14kt white 1-pc	\$71.83	\$88.80	\$117.52	\$128.54	\$133.81	\$153.42	\$171.07	\$186.00	\$194.52
platinum	MTO	MTO	MTO	MTO	MTO	MTO	MTO	MTO	MTO



**28037**

4-Prong Setting with Accent

NEW

metal mold

stone mm	4.5	5.0	5.5	6.0	6.5
melee	2-1.5	2-1.5	2-1.5	2-1.5	2-1.5
mm height	7.0	7.0	7.5	7.5	8.0
14kt white 1-pc	\$106.05	\$120.51	\$132.80	\$145.17	\$189.60
18kt white 1-pc	\$156.87	\$176.64	\$194.82	\$213.09	\$278.55
platinum 1-pc	\$274.91	\$323.46	\$327.33	\$388.22	\$473.78
palladium	MTO	MTO	MTO	MTO	MTO
10kt	MTO	MTO	MTO	MTO	MTO



**28256**

4-Prong Halo Peg Setting

NEW

metal mold

mm center	4.5	5.0	5.5	6.0	6.5	7.0
melee	24-1.1, 20-1.0	44-1.0	52-1.0	52-1.0	52-1.0	32-1.1, 28-1.0
mm height	6.5	6.5	7.25	7.25	7.5	8.0
14kt 1-pc	\$175.26	\$183.70	\$228.27	\$250.44	\$253.00	\$274.57
18kt 1-pc	\$259.53	\$277.81	\$335.42	\$367.84	\$371.68	\$403.91
10kt 1-pc	MTO	MTO	MTO	MTO	MTO	MTO
mm center	7.5	8.0	8.5	9.0	9.5	10.0
melee	68-1.0	68-1.0	68-1.0	76-1.0	76-1.0	44-1.1, 36-1.0
mm height	8.0	8.25	8.5	8.75	9.0	9.0
14kt 1-pc	\$295.39	\$335.28	\$354.07	\$361.23	\$413.60	\$440.76
18kt 1-pc	\$434.32	\$493.68	\$522.41	\$533.27	\$599.44	\$639.06
10kt 1-pc	MTO	MTO	MTO	MTO	MTO	MTO

# SQUARE 4-PRONG WIRE SETTINGS



## 1443SP

Lightweight, Wire Setting For Earring

**metal mold**

stone mm	3.0	4.0	5.0	6.0	7.0	8.0	10.0	12.0
mm height	3.5	4.0	4.5	5.0	5.5	6.0	6.5	6.75
14kt 1-pc	\$21.21	\$34.77	\$43.32	\$53.74	\$72.17	\$72.69	\$113.23	\$142.00



## 23864

4-Prong, Tapered Wire Setting

**metal mold**

stone mm	3.5	4.0	4.5	5.0	5.5	6.0	6.5
mm height	4.5	4.75	5.0	5.5	5.75	6.0	6.25
14kt 1-pc	MTO	\$53.24	\$72.09	\$81.90	\$83.18	\$113.85	\$118.55
14X, 1-pc	\$43.96	\$53.91	\$72.05	\$84.35	\$85.68	\$95.63	\$117.37
18kt	MTO	MTO	MTO	MTO	MTO	MTO	MTO
platinum	MTO	MTO	MTO	MTO	MTO	MTO	MTO
stone mm	7.0	7.5	8.0	8.5	9.0	9.5	10.0
mm height	6.75	7.0	7.25	7.5	7.75	8.25	8.25
14kt 1-pc	\$126.24	\$143.28	\$172.69	\$202.10	\$226.84	MTO	\$245.76
14X, 1-pc	\$122.03	\$148.05	\$169.58	\$196.76	\$219.72	MTO	\$242.45
18kt	MTO	MTO	MTO	MTO	MTO	MTO	MTO
platinum	MTO	MTO	MTO	MTO	MTO	MTO	MTO



## 384

4-Prong, Tall, Tapered Wire Setting

**metal mold**

stone mm	3.0	3.5	4.0	4.5	5.0	5.5	6.0
mm height	6.0	6.5	6.75	6.75	7.0	7.25	7.5
14kt 1-pc	\$49.21	\$57.73	\$74.78	\$92.32	\$114.62	\$128.35	\$146.56
platinum 1-pc	MTO	MTO	MTO	MTO	\$290.41	\$332.61	\$378.92
sterling silver 1-pc	\$12.35	\$12.70	\$13.40	\$14.11	\$15.04	\$15.60	\$15.74
stone mm	6.5	7.0	7.5	8.0	8.5	9.0	9.5
mm height	7.75	8.5	8.75	9.0	9.25	9.25	9.5
14kt 1-pc	\$164.17	\$196.87	\$202.67	\$211.13	\$238.72	\$260.09	\$266.78
platinum 1-pc	\$421.25	MTO	MTO	MTO	—	MTO	—
sterling silver 1-pc	\$16.44	\$17.76	MTO	\$18.38	MTO	MTO	MTO

MTO= Made to Order in 3 working days.

Suggested retail prices at triple keystone based on \$1,900 gold; \$1,700 platinum; \$800 palladium and \$40 sterling silver.



## SQUARE 4-PRONG SETTINGS

**23997**

4-Prong, Notched Wire Setting

	metal mold									
stone mm	3.0	3.5	4.0	4.5	5.0	5.5	6.0	6.5	7.0	
mm height	4.0	4.5	4.75	5.0	5.5	5.75	6.0	6.5	6.75	
14kt yellow 1-pc	\$41.75	\$45.25	\$59.72	\$62.96	\$74.14	\$89.02	\$94.87	\$107.30	\$116.58	
12+	\$39.89	\$41.32	\$55.41	\$58.47	\$71.60	\$78.22	\$92.98	\$100.30	\$109.90	
14X1 1-pc	\$42.11	\$43.09	\$59.45	\$71.13	\$72.02	\$95.01	\$95.75	\$107.94	\$117.90	
platinum	MTO	MTO	MTO	MTO	MTO	MTO	MTO	MTO	MTO	

**1887**

4-Prong Wire Setting

	metal mold									
stone mm	2.0	2.25	2.5	2.75	3.0	3.5	4.0	4.5	5.0	
mm height	3.0	3.0	3.25	3.5	4.0	4.0	4.5	5.0	5.0	
14kt 1-pc	\$27.60	\$31.48	\$33.20	\$36.27	\$39.52	\$47.28	\$61.58	\$68.25	\$80.01	
12+	\$24.42	\$29.05	\$30.88	\$33.11	\$36.16	\$43.44	\$56.96	\$63.63	\$74.91	
18kt yellow	MTO	MTO	MTO	MTO	MTO	MTO	MTO	MTO	MTO	
platinum 1-pc	\$67.74	\$74.77	\$81.27	\$92.47	\$101.84	\$119.41	\$159.50	\$170.94	\$201.39	
stone mm	5.5	6.0	6.5	7.0	7.5	8.0	9.0	10.0		
mm height	5.5	5.75	6.0	6.25	6.5	6.75	7.25	7.75		
14kt 1-pc	\$92.98	\$101.58	\$135.17	\$142.80	\$145.60	\$162.13	\$201.50	\$237.92		
12+	\$87.12	\$95.57	\$123.90	\$135.16	\$136.56	\$153.11	\$191.15	\$225.67		
18kt yellow	MTO	MTO	MTO	MTO	MTO	MTO	MTO	MTO		
platinum 1-pc	\$237.70	\$251.76	MTO	MTO	MTO	MTO	MTO	MTO		

**23279**

V-Prong Tapered Setting

	metal mold									
stone mm	3.0	3.5	4.0	4.5	5.0	5.5	6.0	6.5	7.0	8.0
mm height	4.0	4.25	5.0	5.25	5.75	6.0	6.25	6.5	6.75	7.25
14kt 1-pc	\$34.32	\$40.80	\$51.88	\$68.93	\$78.04	\$97.58	\$117.72	\$140.72	\$158.88	\$223.52
platinum	MTO	MTO	MTO	MTO	MTO	MTO	MTO	MTO	MTO	MTO

## SQUARE 4-PRONG SETTINGS



### 20192

Curved V-Prong Setting

**metal mold**

stone mm	4.0	4.5	5.0	5.5	6.0	6.5	7.0	7.5	8.0
mm height	7.0	7.0	7.0	7.0	7.75	8.0	8.5	8.5	9.0
14kt yellow	MTO	MTO	MTO	MTO	MTO	MTO	MTO	MTO	MTO
14kt white 1-pc	\$123.75	\$134.76	\$153.08	\$173.29	\$209.19	\$226.84	\$270.73	\$285.73	\$348.25
platinum 1-pc	\$331.97	\$340.59	\$378.92	\$436.82	\$520.04	\$565.91	\$672.68	\$710.64	\$856.96



### 1885

V-Prong, Low Base Box Setting

**metal mold**

stone mm	2.0	2.25	2.5	2.75	3.0	3.5	3.9
mm height	2.0	2.25	2.25	2.5	2.75	3.0	3.0
14kt 1-pc	\$31.04	\$36.17	\$42.07	\$50.58	\$58.37	\$81.90	\$96.90
18kt	MTO	MTO	MTO	MTO	MTO	MTO	MTO
stone mm	4.5	5.0	5.5	6.0	6.5	7.0	8.0
mm height	3.5	4.25	4.25	4.75	5.0	5.25	6.0
14kt 1-pc	\$121.10	\$169.37	\$193.47	\$225.63	\$255.04	\$314.44	\$415.55
18kt	MTO	MTO	MTO	MTO	MTO	MTO	MTO



### 1281

V-Prong Scroll Setting®

**metal mold**

stone mm	3.0	3.5	4.0	4.5	5.0	5.5	6.0	6.5	7.0
mm height	4.0	4.25	4.5	4.75	5.25	5.5	5.75	6.0	6.25
14kt 1-pc	\$44.35	\$50.94	\$57.12	\$59.32	\$72.94	\$84.13	\$102.57	\$110.28	\$140.98
sterling silver 1-pc	\$17.05	\$17.31	\$17.51	\$17.62	\$18.25	\$18.70	\$19.48	\$19.54	\$20.90
stone mm	7.5	8.0	8.5	9.0	9.5	10.0	11.0	12.0	
mm height	6.5	6.75	7.0	7.5	7.75	8.0	8.5	9.25	
14kt 1-pc	\$148.92	\$181.47	\$192.64	\$236.45	\$272.30	\$333.74	\$429.28	\$474.65	
sterling silver 1-pc	\$21.20	\$22.58	\$22.81	\$24.72	\$25.93	\$28.43	\$32.71	\$34.48	

MTO= Made to Order in 3 working days.

Suggested retail prices at triple keystone based on \$1,900 gold; \$1,700 platinum; \$800 palladium and \$40 sterling silver.





## SQUARE 4-PRONG WIRE SETTINGS

**24459**

V-Prong, Vintage Scroll Setting®



	<small>metal mold</small>				
stone mm	8.0	9.0	10.0	12.0	14.0
mm height	6.75	7.25	8.0	9.0	9.5
14kt 1-pc	\$140.11	\$166.20	\$215.26	\$329.94	\$464.51
18kt 1-pc	\$194.32	\$214.11	\$308.63	\$485.75	\$663.33

**24455**

V-Prong, Laurel Scroll Setting®



	<small>metal mold</small>				
stone mm	8.0	9.0	10.0	12.0	14.0
mm height	6.75	7.5	8.75	9.0	9.75
14kt 1-pc	\$145.47	\$189.77	\$235.10	\$353.22	\$527.27
18kt 1-pc	\$208.19	\$273.99	\$335.76	\$514.92	\$757.05

**23819**

4-Prong Woven Setting

stone mm	3.5	4.0	4.5	5.0	5.5	6.0	6.5	7.0	7.5	8.0
mm height	4.95	5.33	6.19	7.06	6.31	8.02	7.72	8.25	8.55	9.00
14kt yellow	MTO	MTO	MTO	MTO	MTO	MTO	MTO	MTO	MTO	MTO
14X1 1-pc	\$66.41	\$81.82	MTO	\$106.64	\$130.23	\$170.71	MTO	MTO	MTO	MTO

**20319**

Double U-Prong Setting

	<small>metal mold</small>									
stone mm	3.0	3.5	4.0	4.5	5.0	5.5	6.0	6.5	7.0	8.0
mm height	3.25	3.5	4.5	5.0	5.5	5.5	6.0	6.5	7.0	8.0
14kt 1-pc	\$24.58	\$32.01	\$42.06	\$53.42	\$69.58	\$80.39	\$107.83	\$133.54	\$139.53	\$192.64

## SQUARE 4-PRONG & BEZEL SETTINGS



**28038**

4-Prong Setting with Accent

**metal mold**

stone mm	4.5	5.0	5.5	6.0	6.5
square melee	2-1.5	2-1.5	2-1.5	2-1.5	2-1.5
mm height	6.75	6.75	6.75	7.0	7.5
10kt	MTO	MTO	MTO	MTO	MTO
14kt white 1-pc	\$87.10	\$106.03	\$106.84	\$128.20	\$155.12
18kt white 1-pc	\$126.87	\$154.03	\$155.39	\$187.71	\$225.65
platinum 1-pc	\$216.47	\$276.62	\$280.22	\$343.14	\$384.47
palladium 1-pc	\$65.04	\$78.86	\$79.22	\$95.00	\$110.97



**1933**

4-Prong, Tall Wire Work Setting

**metal mold**

stone mm	2.0	3.0	4.0
mm height	10.25	10.75	12.0
14kt 1-pc	\$53.24	\$78.30	\$96.56
12+	\$49.31	\$73.40	\$91.02



**512**

Bezel Setting With Bearing

**die-struck**

stone mm	2.0	2.50	3.0	3.5	4.0	4.5
mm height	1.75	2.0	2.0	2.5	2.5	3.0
14kt 1-pc	\$17.34	\$22.73	\$30.62	\$40.13	\$54.12	\$66.16
12+	\$15.40	\$20.62	\$28.00	\$37.15	\$49.86	\$61.30
stone mm	5.0	5.5	6.0	6.5	7.0	
mm height	3.5	3.5	4.0	4.0	4.0	
14kt 1-pc	\$84.73	\$95.36	\$116.86	\$136.34	\$168.39	
12+	\$78.28	\$88.47	\$108.29	\$127.17	\$155.90	

MTO= Made to Order in 3 working days.

Suggested retail prices at triple keystone based on \$1,900 gold; \$1,700 platinum; \$800 palladium and \$40 sterling silver.



## SQUARE BEZEL SETTINGS

**20217**

Tall, Tapered Bezel Setting

die-struck

stone mm	3.0	3.5	4.0	4.5	5.0	5.5	6.0	7.0
wall mm height	3.5	4.0	4.5	4.75	5.0	5.0	5.5	5.75
14kt 1-pc	\$25.97	\$38.09	\$48.93	\$64.31	\$80.96	\$105.20	\$124.90	\$164.56
platinum 1-pc	\$79.18	\$116.03	\$160.84	\$197.67	\$264.55	MT0	MT0	MT0

**20589**

Tapered, Solid Bezel Setting

metal mold

stone mm	1.5	1.75	2.0	3.0	4.0	5.0	6.0
wall mm height	2.75	2.75	3.0	3.75	4.25	4.5	5.0
14kt 1-pc	\$42.68	\$51.13	\$61.09	\$116.43	\$179.10	\$236.64	\$310.39

**21105**

Half-Bezel Setting

metal mold

stone mm	3.0	3.5	4.0	4.5	5.0	5.5	6.0
wall mm height	3.5	3.75	4.0	4.5	4.75	5.25	5.5
14kt 1-pc	\$59.72	\$77.22	\$101.51	\$133.48	\$155.65	\$200.82	\$232.79

**20911**

Pre-Notched Bar Setting

metal mold

stone mm	3.0	3.5	4.0	4.5	5.0	5.5	6.0	6.5	7.0
wall mm height	5.5	5.75	6.0	6.5	6.75	7.0	7.25	7.75	8.0
14kt 1-pc	\$90.42	\$117.72	\$154.37	\$188.90	\$230.23	\$277.14	\$326.15	\$373.54	\$443.97

## OVAL 4-PRONG SETTINGS



**24060**

4-Prong Shank Setting

**die-struck**

carat weight	<b>.25</b>	<b>.33</b>	<b>.38</b>	<b>.50</b>	<b>.62</b>	<b>.75</b>	<b>1.00</b>	<b>1.25</b>
stone mm	4.5 x 3	5 x 3.3	5.5 x 3.6	6 x 4	6.25 x 4.25	6.5 x 4.5	7 x 5	7.5 x 5.5
mm height	5.88	5.91	6.0	6.19	6.35	6.59	6.78	7.18
14kt white 1-pc	\$46.75	\$47.31	\$53.31	\$56.87	\$63.90	\$66.28	\$77.26	\$90.07
12+	\$44.57	\$45.12	\$50.96	\$54.42	\$61.27	\$63.58	\$74.27	\$86.63



**24061**

4-Prong Peg Setting

**die-struck**

carat weight	<b>.25</b>	<b>.33</b>	<b>.38</b>	<b>.50</b>	<b>.75</b>	<b>1.00</b>	<b>1.25</b>	<b>1.50</b>	<b>2.00</b>
stone mm	4.5 x 3	5 x 3.3	5.5 x 3.6	6 x 4	6.5 x 4.5	7 x 5	7.5 x 5.5	8 x 6	8.5 x 6.5
mm height	4.83	5.03	5.18	5.33	5.7	5.93	6.26	6.63	7.0
14kt white 1-pc	\$41.50	\$42.49	\$46.20	\$52.45	\$58.66	\$67.75	\$76.98	\$83.20	\$100.05
12+	\$39.47	\$40.43	\$44.04	\$50.13	\$56.17	\$65.02	\$73.88	\$79.94	\$94.93
platinum 1-pc	—	—	—	\$156.10	\$160.10	\$196.37	\$212.48	\$228.59	\$284.96



**2958**

4-Prong Tulipset® Peg Setting

**metal mold**

carat weight	<b>1.00</b>	<b>1.50</b>	<b>2.00</b>
stone mm	7 x 5	8 x 6	8.5 x 6.5
mm height	7.25	7.75	8.5
14kt white 1-pc	\$144.90	\$159.90	\$163.83
platinum 1-pc	\$358.00	\$396.33	\$409.07

**MTO (made to order) items will ship within 72 hours.**

MTO= Made to Order in 3 working days.

Suggested retail prices based on \$1,900 gold; \$1,700 platinum; \$800 palladium and \$40 sterling silver.



## OVAL 4-PRONG SETTINGS

**28079**

4-Prong, Peg Setting with Accent

**NEW**

	<small>metal mold</small>					
stone mm	<b>6 x 4</b>	<b>6.5 x 4.5</b>	<b>7 x 5</b>	<b>7.5 x 5.5</b>	<b>8 x 6</b>	<b>8.5 x 6.5</b>
melee	2-1.5	2-1.5	2-1.5	2-1.7	2-1.7	2-1.7
mm height	6.0	6.25	6.25	7.25	7.25	7.25
14kt 1-pc	\$88.33	\$94.81	\$96.63	\$122.86	\$137.87	\$158.76
18kt yellow	MTO	MTO	MTO	MTO	MTO	MTO
18kt white 1-pc	\$128.16	\$137.95	\$139.82	\$179.67	\$201.92	\$232.66
platinum 1-pc	\$228.09	\$246.55	\$254.48	\$328.73	\$368.74	\$397.69
palladium	MTO	MTO	MTO	MTO	MTO	MTO
10kt	MTO	MTO	MTO	MTO	MTO	MTO

**28252**

4-Prong, Halo Peg Setting

**NEW**

	<small>metal mold</small>				
mm center	<b>6 x 4</b>	<b>7 x 5</b>	<b>8 x 6</b>	<b>9 x 7</b>	<b>10 x 8</b>
melee	44-1.0	48-1.0	30-1.1, 26-1.0	60-1.0	64-1.0
mm height	6.75	7.0	7.5	8.0	9.0
14kt yellow	MTO	MTO	MTO	MTO	MTO
14kt white 1-pc	\$166.88	\$194.19	\$269.29	\$272.01	\$313.71
18kt white 1-pc	\$247.16	\$287.69	\$395.60	\$400.07	\$461.54

**439**

4-Prong, Wire Setting with Pads

	<small>metal mold</small>				
carat weight	<b>.18</b>	<b>.25</b>	<b>.33</b>	<b>.50</b>	<b>.63</b>
stone mm	4 x 3	5 x 3	5 x 3.5	6 x 4	6.5 x 4.5
mm height	5.0	5.25	5.5	5.5	5.5
14kt 1-pc	\$49.25	\$53.79	\$53.82	\$64.94	\$83.90
12+	\$45.34	\$49.61	\$49.71	\$60.37	\$78.57
platinum 1-pc	—	\$148.17	\$148.70	\$167.40	\$223.78

## OVAL 4-PRONG SETTINGS



### 391SP

Lightweight, Wire Setting for Earring

**metal mold**

stone mm	4 x 3	5 x 3	5 x 4	6 x 4	7 x 5	8 x 6	9 x 7	10 x 8	11 x 9	12 x 10
mm height	4.0	4.5	4.5	4.75	6.0	6.0	6.25	6.25	6.75	7.25
14kt 1-pc	\$26.98	\$27.07	\$30.32	\$40.01	\$52.46	\$63.02	\$66.13	\$75.99	\$78.05	\$98.94
12+	\$23.90	\$24.18	\$27.23	\$36.28	\$48.37	\$58.63	\$61.29	\$70.84	\$73.03	\$92.99



### 391

4-Prong Wire Setting

**metal mold**

stone mm	4 x 3	5 x 3	5 x 4	6 x 4	7 x 5	8 x 6	9 x 7	10 x 8	11 x 9	12 x 10
mm height	4.0	4.5	5.0	5.0	6.0	6.5	7.25	7.75	8.0	8.0
14kt 1-pc	\$31.04	\$32.32	\$42.01	\$47.86	\$72.69	\$73.34	\$94.86	\$113.27	\$128.28	\$152.42
12+	\$28.08	\$29.25	\$38.29	\$43.81	\$67.60	\$68.21	\$88.74	\$106.60	\$120.96	\$143.23
18kt yellow 1-pc	\$37.42	\$43.43	\$62.35	\$72.04	\$109.88	\$112.66	\$149.22	\$162.88	\$191.59	\$222.98
platinum 1-pc	—	\$81.79	—	\$129.36	\$187.27	\$189.12	\$250.59	\$287.03	\$332.61	\$371.72
stone mm	13 x 11	14 x 10	14 x 12	16 x 12	18 x 13	20 x 15	22 x 16	25 x 18	27 x 20	30 x 22
mm height	8.75	9.25	9.5	9.5	9.25	9.25	10.25	11.5	11.75	12.5
14kt 1-pc	\$152.50	\$235.36	\$235.37	\$280.48	\$283.10	\$317.05	\$424.57	\$476.87	\$548.63	\$615.66
12+	\$144.97	\$223.33	\$223.37	\$266.01	\$269.12	\$301.60	\$408.85	\$459.34	\$533.69	\$610.41
18kt yellow 1-pc	\$226.20	\$348.29	\$350.04	\$407.20	\$424.39	\$478.89	\$625.91	\$723.21	\$846.05	\$967.41
platinum 1-pc	\$390.50	\$599.92	—	\$695.61	\$707.03	\$782.26	—	—	—	—



### 391B

4-Prong, Wire Setting for Earring

**metal mold**

stone mm	5 x 3	6 x 4	7 x 5	8 x 6	9 x 7	10 x 8	11 x 9	12 x 10
mm height	4.25	4.75	5.5	6.5	7.0	7.5	8.0	8.0
14kt 1-pc	\$36.73	\$49.18	\$64.94	\$81.19	\$110.72	\$135.45	\$143.99	\$153.08
12+	\$33.13	\$45.13	\$60.37	\$75.75	\$104.31	\$127.77	\$136.06	\$144.65

MTO= Made to Order in 3 working days.

Suggested retail prices based on \$1,900 gold; \$1,700 platinum; \$800 palladium and \$40 sterling silver.



## OVAL 4-PRONG SETTINGS



### 20190

Curved, 4-Prong Wire Setting

metal mold

stone mm	6 x 4	7 x 5	7.5 x 5.5	8 x 6
mm height	6.25	6.75	7.0	7.0
14kt 1-pc	\$92.98	\$132.20	\$153.01	\$164.17



### 20178

Heavyweight, 4-Prong Setting  
For cabochon and faceted stones

metal mold

stone mm	5 x 3	6 x 4	7 x 5	8 x 6	9 x 7	10 x 8	12 x 10
mm height	6.75	7.5	7.75	8.0	8.0	8.5	11.75
14kt 1-pc	\$89.14	\$111.31	\$153.01	\$203.91	\$223.52	\$270.73	\$338.10



### 2823

Heavyweight, 4-Prong Tapered Setting

metal mold

stone mm	10 x 8	11 x 9	12 x 10	14 x 12	16 x 12	18 x 13	20 x 15
mm height	9.0	8.75	9.25	9.5	9.75	10.0	10.25
14kt 1-pc	\$264.77	\$302.62	\$345.71	\$403.33	\$452.27	\$528.27	MT0



### 23411

Heavyweight, 4-Prong Wire Setting

metal mold

stone mm	4 x 3	5 x 3	5 x 4	6 x 4	7 x 5	8 x 6	9 x 7	10 x 8
mm height	4.0	4.25	5.0	5.0	5.5	6.0	6.75	7.0
14kt 1-pc	\$37.48	\$39.44	\$56.33	\$57.01	\$77.97	\$103.46	\$135.36	\$147.13
platinum 1-pc	\$67.74	\$103.01	\$127.60	\$145.82	\$197.36	\$262.95	\$322.06	\$378.92
stone mm	11 x 9	12 x 10	13 x 11	14 x 10	14 x 12	16 x 12	18 x 13	20 x 15
mm height	7.75	8.25	8.75	8.25	9.5	9.5	9.75	11.0
14kt 1-pc	\$185.14	\$220.95	\$235.43	\$253.00	\$286.86	\$308.50	\$375.48	\$438.15
platinum	MT0	MT0	MT0	MT0	MT0	MT0	MT0	MT0

## OVAL 4-PRONG SETTINGS



**381**

Tall, Tapered Wire Setting

**metal mold**

stone mm	8 x 6	9 x 7	10 x 8	11 x 9	12 x 10	14 x 10	14 x 12	16 x 12	18 x 13
mm height	9.0	9.0	9.5	10.0	10.75	11.0	11.5	12.0	13.25
14kt 1-pc	\$138.06	\$155.72	\$183.82	\$226.84	\$256.24	\$290.16	\$328.52	\$358.68	\$428.00
sterling silver 1-pc	\$15.40	\$16.10	\$17.24	MTO	\$20.14	MTO	\$24.83	\$26.69	MTO



**365**

Tall, Curved-Prong Wire Setting

**metal mold**

stone mm	20 x 15	21 x 16	23 x 18	25 x 18.5
mm height	12.75	14.5	14.25	15.0
14kt 1-pc	\$801.70	\$894.03	\$1024.10	\$1049.93
sterling silver 1-pc	\$43.34	\$47.20	\$52.63	\$53.72



**1902**

4-Prong, Scroll Setting®

**metal mold**

stone mm	5 x 3	6 x 4	7 x 5	8 x 6	9 x 7	10 x 8	11 x 9	12 x 10
mm height	4.0	4.5	5.0	6.25	7.0	7.5	8.0	8.5
14kt 1-pc	\$40.37	\$55.53	\$68.50	\$96.63	\$103.77	\$131.17	\$154.68	\$174.43
sterling silver 1-pc	\$16.89	\$17.49	\$17.98	\$19.08	\$19.38	\$20.24	\$21.50	\$22.19
stone mm	13 x 11	14 x 10	14 x 12	16 x 12	18 x 13	20 x 15	22 x 16	
mm height	8.75	9.25	9.5	10.0	10.5	11.0	11.5	
14kt 1-pc	\$202.36	\$219.40	\$242.22	\$325.81	\$326.01	\$333.04	\$422.92	
sterling silver 1-pc	MTO	\$24.05	MTO	\$25.72	\$28.15	MTO	\$32.00	



**20074**

4-Prong, Tall, Solid Base Setting

*For cabochon and faceted stones*

**metal mold**

stone mm	5 x 3	6 x 4	7 x 5	8 x 6	9 x 7	10 x 8
mm height	6.75	7.0	7.75	8.5	8.5	8.75
14kt 1-pc	\$104.07	\$128.92	\$175.26	\$199.54	\$254.28	\$312.50

MTO= Made to Order in 3 working days.

Suggested retail prices based on \$1,900 gold; \$1,700 platinum; \$800 palladium and \$40 sterling silver.





## OVAL 4-PRONG SETTINGS

**24245**

4-Prong, Laurel Scroll Setting®



		metal mold				
stone mm	<b>10 x 8</b>	<b>11 x 9</b>	<b>12 x 10</b>	<b>13 x 11</b>	<b>14 x 10</b>	<b>16 x 12</b>
mm height	7.0	7.5	8.0	8.5	8.0	9.0
14kt 1-pc	\$118.18	\$165.95	\$213.05	\$238.64	\$256.54	\$346.07
18kt	MTO	MTO	MTO	MTO	MTO	MTO
stone mm	<b>18 x 13</b>	<b>20 x 15</b>	<b>22 x 16</b>	<b>23 x 17</b>	<b>25 x 20</b>	
mm height	9.5	10.25	10.5	11.0	11.75	
14kt 1-pc	\$400.97	\$471.39	\$492.65	\$613.12	\$776.70	
18kt	MTO	MTO	MTO	MTO	MTO	

**24148**

4-Prong, Vintage Scroll Setting®



		metal mold				
stone mm	<b>10 x 8</b>	<b>11 x 9</b>	<b>12 x 10</b>	<b>13 x 11</b>	<b>14 x 10</b>	<b>16 x 12</b>
mm height	7.0	7.5	8.0	8.5	8.0	9.0
14kt 1-pc	\$101.25	\$147.70	\$150.14	\$184.44	\$188.31	\$273.11
18kt	MTO	MTO	MTO	MTO	MTO	MTO
stone mm	<b>18 x 13</b>	<b>20 x 15</b>	<b>22 x 16</b>	<b>23 x 17</b>	<b>25 x 20</b>	
mm height	9.5	10.5	11.0	11.0	12.0	
14kt 1-pc	\$334.78	\$384.18	\$398.28	\$463.88	\$585.40	
18kt	MTO	MTO	MTO	MTO	MTO	

**28270**

4-Prong, Fleur-de-lis Setting



		metal mold							
stone mm	<b>10 x 8</b>	<b>11 x 9</b>	<b>12 x 10</b>	<b>13 x 11</b>	<b>14 x 10</b>	<b>14 x 12</b>	<b>16 x 12</b>	<b>18 x 13</b>	<b>20 x 15</b>
mm height	7.25	8.0	8.5	9.0	8.5	9.0	9.0	9.5	10.75
14kt 1-pc	\$117.19	\$138.08	\$170.05	\$190.94	\$213.15	\$226.23	\$273.29	\$324.11	\$407.19
18kt	MTO	MTO	MTO	MTO	MTO	MTO	MTO	MTO	MTO
palladium	MTO	MTO	MTO	MTO	MTO	MTO	MTO	MTO	MTO
10kt	MTO	MTO	MTO	MTO	MTO	MTO	MTO	MTO	MTO
sterling silver 1-pc	\$14.96	\$15.42	\$16.71	\$17.55	\$18.34	\$18.99	\$20.15	\$22.06	\$24.71

## OVAL 4-PRONG SETTINGS



**NEW**

**28080**

4-Prong Setting with Accent  
Works with SH305 and SH311

**metal mold**

stone mm	6 x 4	6.5 x 4.5	7 x 5	7.5 x 5.5	8 x 6	8.5 x 6.5
melee	2-1.5	2-1.5	2-1.5	2-1.7	2-1.7	2-1.7
mm height	6.0	5.75	6.0	6.75	7.0	7.25
14kt yellow	MTO	MTO	MTO	MTO	MTO	MTO
14kt white 1-pc	\$74.66	\$79.86	\$80.54	\$106.65	\$124.99	\$134.02
18kt yellow	MTO	MTO	MTO	MTO	MTO	MTO
18kt white 1-pc	\$108.05	\$115.80	\$117.08	\$155.58	\$182.33	\$196.01
10kt	MTO	MTO	MTO	MTO	MTO	MTO



**392**

4-Prong, Low Base Setting

**metal mold**

stone mm	7 x 5	8 x 6	9 x 7	10 x 8	11 x 9	14 x 10
mm height	3.0	3.5	4.5	4.5	5.5	5.5
14kt 1-pc	\$45.40	\$63.04	\$72.69	\$100.14	\$122.39	\$157.61
stone mm	16 x 12	18 x 13	20 x 15	23 x 17	25 x 20	28 x 21
mm height	6.5	7.5	8.5	10.0	10.0	12.0
14kt 1-pc	\$238.68	\$264.77	\$320.27	MTO	MTO	MTO



**393**

4-Prong, Low Base Cabochon Setting

**metal mold**

stone mm	5 x 4	6 x 4	7 x 5	8 x 6	9 x 7	10 x 8	11 x 9	12 x 10
mm height	4.0	4.5	4.5	5.0	5.0	5.0	6.0	6.0
14kt 1-pc	\$55.08	\$59.61	\$68.79	\$102.13	\$106.02	\$126.98	\$148.51	\$178.54
stone mm	14 x 10	14 x 12	16 x 12	18 x 13	20 x 14	20 x 15	23 x 17	25 x 17
mm height	7.0	7.0	7.0	7.5	7.5	8.0	8.5	9.5
14kt 1-pc	\$192.82	\$224.27	\$244.66	\$260.81	\$288.22	\$292.89	\$352.17	\$392.93

MTO= Made to Order in 3 working days.

Suggested retail prices based on \$1,900 gold; \$1,700 platinum; \$800 palladium and \$40 sterling silver.



## OVAL 4 & 6-PRONG SETTINGS



### 1287

4-Prong, Low Base, Cabochon Setting with Bar

	<small>metal mold</small>						
stone mm	<b>6 x 4</b>	<b>7 x 5</b>	<b>8 x 6</b>	<b>9 x 7</b>	<b>10 x 8</b>	<b>11 x 9</b>	<b>12 x 10</b>
mm height	4.5	4.5	5.0	5.0	5.0	6.0	6.0
14kt 1-pc	\$61.67	\$71.39	\$94.26	\$109.88	\$134.83	\$153.69	\$166.70
14X1	MTO	MTO	MTO	MTO	MTO	MTO	MTO
18kt	MTO	MTO	MTO	MTO	MTO	MTO	MTO



### 508

6-Prong Shank Setting

	<small>die-struck</small>					
carat weight	<b>.25</b>	<b>.33</b>	<b>.50</b>	<b>.63</b>	<b>.75</b>	<b>1.00</b>
stone mm	4 x 2.5	5.5 x 3	6 x 4	6.5 x 4.5	7 x 5	7.5 x 5.5
mm height	6.0	6.0	6.25	6.5	6.75	7.0
14kt 1-pc	\$53.65	\$57.10	\$64.93	\$67.57	\$76.38	\$96.00
12+	\$50.45	\$54.18	\$61.68	\$64.21	\$72.65	\$91.44
platinum 1-pc	—	—	\$197.42	\$201.69	\$228.44	\$286.33
carat weight	<b>1.25</b>	<b>1.50</b>	<b>2.00</b>	<b>3.00</b>	<b>4.00</b>	<b>5.00</b>
stone mm	7.7 x 5.7	8 x 6	9 x 7	10 x 8	11 x 9	12 x 10
mm height	7.25	7.5	8.0	8.5	9.0	9.5
14kt 1-pc	\$113.11	\$120.38	\$124.49	\$148.40	\$176.38	\$182.17
12+	\$107.84	\$114.81	\$118.75	\$141.64	\$172.65	\$174.02
platinum 1-pc	\$338.18	\$372.60	\$374.11	\$446.03	—	—



**MTO** (made to order) items will ship within 72 hours.

## OVAL 6-PRONG SETTINGS



**346**

6-Prong Peg Setting

**die-struck**

carat weight	.25	.33	.40	.50	.63	.75	1.00
stone mm	4 x 2.5	5.5 x 3	5.7 x 3.5	6 x 4	6.5 x 4.5	7 x 5	7.5 x 5.5
mm height	5.25	5.25	5.25	5.5	5.5	5.75	6.0
14kt white 1-pc	\$49.03	\$49.88	\$55.57	\$60.84	\$68.73	\$75.97	\$77.08
12+	\$47.10	\$47.92	\$53.46	\$57.76	\$65.32	\$72.26	\$73.30
platinum 1-pc	—	—	—	\$176.64	\$183.11	\$226.86	\$229.07
carat weight	1.25	1.50	2.00	3.00	4.00	5.00	
stone mm	7.7 x 5.7	8 x 6	9 x 7	10 x 8	11 x 9	12 x 10	
mm height	6.25	6.5	7.0	7.75	8.0	8.5	
14kt white 1-pc	\$100.56	\$111.75	\$123.21	\$142.24	\$157.28	\$179.18	
12+	\$95.82	\$106.54	\$117.52	\$135.74	\$150.16	\$171.15	
platinum 1-pc	—	—	—	\$427.32	\$473.08	\$539.63	



**377**

6-Prong, Low Base Setting

**die-struck**

stone mm	<b>4 x 3</b>	<b>4.5 x 3.5</b>	<b>5 x 3.5</b>	<b>5 x 4</b>	<b>5.5 x 4.5</b>	<b>6 x 4</b>	<b>6.5 x 4.5</b>
mm height	3.5	4.0	4.0	4.0	5.0	5.0	5.25
14kt 1-pc	\$22.29	\$28.82	\$34.00	\$36.59	\$46.29	\$49.73	\$60.76
12+	\$20.77	\$26.99	\$31.94	\$34.40	\$43.49	\$46.74	\$57.23
stone mm	<b>7 x 5</b>	<b>7.5 x 5.5</b>	<b>7.5 x 6</b>	<b>8 x 6</b>	<b>8.5 x 6.5</b>	<b>9 x 7</b>	
mm height	5.25	5.5	6.0	6.5	7.0	7.5	
14kt 1-pc	\$66.42	\$81.77	\$91.97	\$104.19	\$125.75	\$140.57	
12+	\$62.63	\$76.97	\$86.67	\$98.26	\$118.68	\$132.74	



**439**

6-Prong, Wire Setting with Pads

**metal mold**

stone mm	<b>7 x 5</b>	<b>7.5 x 5.5</b>	<b>8 x 6</b>	<b>8.5 x 6.5</b>	<b>9 x 6</b>	<b>9 x 7</b>	<b>9.5 x 7.5</b>
mm height	6.0	6.5	6.0	7.0	7.0	7.5	7.5
14kt 1-pc	\$88.36	\$106.02	\$109.89	\$121.03	\$139.38	\$142.11	\$148.41
12+	\$82.59	\$99.54	\$103.16	\$113.87	\$131.57	\$137.26	\$139.96
platinum 1-pc	\$233.11	\$278.75	\$299.22	\$299.22	MTO	\$360.88	MTO
stone mm	<b>10 x 8</b>	<b>11 x 9</b>	<b>12 x 10</b>	<b>13 x 11</b>	<b>14 x 10</b>	<b>14 x 12</b>	
mm height	7.5	8.0	8.0	8.0	9.0	9.5	
14kt 1-pc	\$159.59	\$198.18	\$216.99	\$245.90	\$262.29	\$308.47	
12+	\$150.81	\$187.86	\$205.59	\$233.59	\$258.34	\$293.19	
platinum	MTO	MTO	MTO	MTO	MTO	MTO	

MTO= Made to Order in 3 working days.

Suggested retail prices based on \$1,900 gold; \$1,700 platinum; \$800 palladium and \$40 sterling silver.



## OVAL CABOCHON BEZEL SETTINGS



**677**

Cabochon Bezel Setting with Bar

	<small>die-struck</small>			
stone mm	<b>7 x 5</b>	<b>8 x 6</b>	<b>9 x 7</b>	<b>10 x 8</b>
wall mm height	2.0	2.25	2.25	2.5
14kt yellow 1-pc	\$35.88	\$48.32	\$61.00	\$73.42



**504**

Cabochon Bezel Setting

	<small>die-struck</small>					
stone mm	<b>5 x 3</b>	<b>6 x 4</b>	<b>7 x 5</b>	<b>8 x 6</b>	<b>9 x 7</b>	<b>10 x 8</b>
wall mm height	2.25	2.75	2.75	3.0	3.0	3.25
14kt yellow 1-pc	\$36.93	\$56.42	\$66.94	\$82.53	\$96.09	\$115.66
stone mm	<b>12 x 10</b>	<b>14 x 10</b>	<b>14 x 12</b>	<b>16 x 12</b>	<b>18 x 13</b>	<b>20 x 15</b>
wall mm height	3.5	3.75	3.5	3.75	4.0	4.0
14kt yellow 1-pc	\$146.12	\$150.72	\$173.04	\$198.37	\$228.77	\$253.82



**23486**

Cabochon, Short Wall Bezel Setting

	<small>metal mold</small>							
stone mm	<b>5 x 3</b>	<b>6 x 4</b>	<b>7 x 5</b>	<b>8 x 6</b>	<b>9 x 7</b>	<b>10 x 8</b>	<b>12 x 10</b>	<b>14 x 10</b>
wall mm height	1.5	1.5	1.75	2.0	2.25	2.25	2.5	2.5
14kt 1-pc	\$32.35	\$41.40	\$55.81	\$72.17	\$89.06	\$109.87	\$157.68	\$168.77



**28351**

Cabochon Bezel Setting



	<small>metal mold</small>			
stone mm	<b>7 x 5</b>	<b>8 x 6</b>	<b>9 x 7</b>	<b>10 x 8</b>
wall mm height	3.5	3.5	3.5	3.5
14kt 1-pc	\$79.61	\$87.30	\$103.05	\$120.70
sterling silver 1-pc	\$14.30	\$14.60	\$15.05	\$15.66

## OVAL BEZEL SETTINGS



**1268**

Cabochon, Gallery Bezel Setting

**metal mold**

stone mm	7 x 5	8 x 6	9 x 7	10 x 8	11 x 9	12 x 10	14 x 10	14 x 12	16 x 12	18 x 13
wall mm height	3.5	3.5	3.5	3.5	3.5	3.5	3.5	3.5	3.5	3.75
14kt 1-pc	\$115.90	\$127.51	\$138.68	\$166.09	\$175.99	\$196.78	\$213.80	\$220.45	\$241.32	\$298.15



**20577**

Tapered, Tall Bezel Setting

**metal mold**

stone mm	5 x 3	6 x 4	7 x 5	8 x 6	9 x 7	10 x 8	12 x 10
wall mm height	4.25	4.75	5.25	5.75	6.25	6.75	7.25
14kt 1-pc	\$136.04	\$196.14	\$249.69	\$288.22	\$367.12	\$455.01	\$579.41
18kt 1-pc	MTO	\$273.29	\$348.29	\$415.60	\$524.94	\$625.91	MTO
platinum	MTO	MTO	MTO	MTO	MTO	MTO	MTO



**22277**

Patterned Bezel Setting

**metal mold**

stone mm	6 x 4	7 x 5	8 x 6
wall mm height	5.0	5.5	5.5
14kt 1-pc	\$114.50	\$167.43	\$230.63



**22278**

Patterned Bezel Setting

**metal mold**

stone mm	6 x 4	7 x 5	8 x 6	9 x 7	10 x 8	12 x 10
wall mm height	5.0	5.75	6.5	7.25	7.75	9.0
14kt 1-pc	\$138.63	\$194.13	\$243.15	\$332.66	MTO	MTO

MTO= Made to Order in 3 working days.

Suggested retail prices based on \$1,900 gold; \$1,700 platinum; \$800 palladium and \$40 sterling silver.



# OVAL 4-PRONG CABOCHON SETTINGS



**437**

Low Base Cabochon Setting

metal mold

stone mm	5 x 3	5 x 4	6 x 4	7 x 5	8 x 6	9 x 7	10 x 8	11 x 9	12 x 10
wall mm height	4.5	4.5	4.5	4.5	5.0	5.0	5.0	6.0	6.0
14kt 1-pc	MTO	MTO	\$87.73	\$104.07	\$153.67	\$168.85	\$207.23	MTO	MTO



**394**

Cabochon Setting with Bar

stone mm	9 x 7	10 x 8	12 x 10	14 x 12	16 x 12	18 x 13
mm height	4.25	4.5	6.0	6.0	6.5	7.0
14kt yellow 1-pc	\$136.74	\$149.79	\$260.04	\$266.60	\$341.77	\$379.96
14kt white	MTO	MTO	MTO	MTO	MTO	MTO



**1934**

Tall Wire Setting

metal mold

stone mm	5 x 3	6 x 4
mm height	12.0	14.5
14kt 1-pc	\$72.09	\$103.65
12+	\$67.16	\$97.69

**MTO**  
(made to order)  
items will ship  
within 72 hours.



## MARQUISE SETTINGS



**400**

V-Prong Wire Setting

metal mold

stone mm	<b>3.5 x 1.5</b>	<b>4 x 2</b>	<b>5 x 2.5</b>	<b>6 x 3</b>	<b>7 x 3</b>	<b>8 x 4</b>
mm height	2.5	3.0	3.5	3.5	4.0	4.5
14kt 1-pc	\$16.62	\$20.51	\$25.64	\$34.79	\$36.80	\$53.14
12+	\$14.15	\$17.84	\$22.53	\$31.32	\$33.34	\$48.98
14X1	MTO	MTO	MTO	MTO	MTO	MTO
stone mm	<b>9 x 4</b>	<b>10 x 5</b>	<b>11 x 5</b>	<b>12 x 6</b>	<b>14 x 7</b>	<b>15 x 7</b>
mm height	5.0	5.5	5.5	6.0	6.5	6.5
14kt 1-pc	68.74	\$89.14	\$91.70	\$102.83	\$116.43	\$152.33
12+	\$63.75	\$83.60	\$85.94	\$96.65	\$109.43	\$143.71
14X1	MTO	MTO	MTO	MTO	MTO	MTO



**397SP**

Lightweight, Setting with Bar

metal mold

stone mm	<b>4 x 2</b>	<b>5 x 3</b>	<b>6 x 3</b>	<b>7 x 4</b>	<b>8 x 4</b>	<b>9 x 5</b>	<b>10 x 5</b>	<b>11 x 5.5</b>	<b>12 x 6</b>
mm height	3.0	3.5	4.0	4.25	5.0	5.5	5.75	6.0	6.25
14kt 1-pc	\$19.13	\$27.62	\$30.24	\$42.68	\$50.63	\$59.72	\$63.57	\$75.36	\$77.80
12+	\$16.36	\$24.18	\$27.02	\$38.97	\$46.80	\$51.48	\$58.34	\$70.82	\$72.80
14X1	MTO	MTO	MTO	MTO	MTO	MTO	MTO	MTO	MTO
18kt	MTO	MTO	MTO	MTO	MTO	MTO	MTO	MTO	MTO
platinum	MTO	MTO	MTO	MTO	MTO	MTO	MTO	MTO	MTO



**397**

4-Prong Setting

metal mold

stone mm	<b>4 x 2</b>	<b>5 x 3</b>	<b>6 x 3</b>	<b>7 x 4</b>	<b>8 x 4</b>	<b>10 x 5</b>
mm height	3.5	4.0	4.0	4.25	5.25	5.75
14kt 1-pc	\$20.41	\$29.00	\$32.87	\$36.91	\$51.79	\$76.38
12+	\$17.53	\$25.94	\$29.58	\$33.69	\$47.62	\$71.75
stone mm	<b>12 x 6</b>	<b>14 x 7</b>	<b>16 x 8</b>	<b>18 x 9</b>	<b>20 x 10</b>	
mm height	6.0	6.25	8.5	8.5	8.5	
14kt 1-pc	\$106.92	\$109.38	\$194.85	MTO	MTO	
12+	\$100.03	\$102.96	\$184.58	MTO	MTO	

MTO= Made to Order in 3 working days.

Suggested retail prices based on \$1,900 gold; \$1,700 platinum; \$800 palladium and \$40 sterling silver.



## MARQUISE 4-PRONG SETTINGS



**2313**

4-Prong Tulipset® Peg Setting

	<small>metal mold</small>				
carat weight	<b>.50</b>	<b>.75</b>	<b>1.00</b>	<b>1.50</b>	<b>2.00</b>
stone mm	8 x 4	9 x 4.5	10 x 5	11 x 5.5	12 x 6
mm height	6.0	6.25	6.75	7.25	7.25
14kt white 1-pc	\$110.36	\$121.52	\$151.38	\$175.06	\$188.79
platinum 1-pc	\$282.92	\$308.04	\$374.34	MT0	MT0



**20179**

4-Prong Wire Setting  
For cabochon and faceted stones

	<small>metal mold</small>					
stone mm	<b>5 x 3</b>	<b>6 x 3</b>	<b>7 x 3.5</b>	<b>8 x 4</b>	<b>9 x 4.5</b>	<b>10 x 5</b>
mm height	5.75	6.75	7.25	7.5	8.25	8.25
14kt 1-pc	\$62.29	\$84.46	\$104.08	\$136.04	MT0	MT0
sterling silver 1-pc	\$12.88	\$13.78	\$14.59	\$15.31	\$16.44	\$17.09



**20076**

4-Prong Solid Base Setting  
For cabochon and faceted stones

	<small>metal mold</small>		
stone mm	<b>5 x 3</b>	<b>6 x 3</b>	<b>7 x 3.5</b>
mm height	6.0	7.0	7.5
14kt 1-pc	\$81.32	\$104.07	\$122.47



**2509**

Cabochon Setting with Bar

	<small>metal mold</small>		
stone mm	<b>5 x 3</b>	<b>6 x 3</b>	<b>8 x 4</b>
mm height	3.5	3.5	4.0
14kt 1-pc	\$41.49	\$46.69	\$66.79

# MARQUISE SETTINGS



**403**

4-Prong, Cabochon Setting

**metal mold**

stone mm	5 x 3	6 x 3	7 x 3	8 x 4	10 x 5	12 x 6	14 x 7	16 x 8
mm height	3.5	3.5	3.5	4.0	4.5	5.0	5.0	6.0
14kt 1-pc	\$38.84	\$43.32	\$45.25	\$58.45	\$79.33	\$100.75	\$126.24	\$163.59



**23729**

6-Prong, Shank Setting

**die-struck**

carat weight	.20	.25	.50	.66	.75	1.25	1.66	2.00	2.50	3.25
stone mm	6 x 3	6.4 x 3.2	8 x 4	9 x 4.5	9.3 x 4.7	11 x 5.5	12 x 6	13 x 6.5	14 x 7	15 x 7.5
mm height	5.0	5.0	5.7	6.0	6.0	6.6	6.8	7.4	7.8	8.0
14kt white 1-pc	\$47.85	\$48.89	\$56.02	\$64.69	\$71.19	\$84.57	\$99.74	\$109.45	\$124.61	\$141.90
12+	\$45.95	\$46.96	\$53.14	\$61.44	\$67.67	\$80.46	\$95.00	\$104.30	\$118.84	\$135.41



**23687**

6-Prong Shank Setting  
1.6:1 Ratio

**die-struck**

carat weight	.25	.33	.50	.66	.75
stone mm	5.6 x 3.5	6.1 x 3.8	7 x 4.4	7.7 x 4.8	8.1 x 5.1
mm height	5.0	5.25	5.7	6.0	6.0
14kt white 1-pc	\$44.78	\$47.99	\$56.90	\$65.77	\$68.46
12+	\$42.96	\$46.27	\$53.98	\$62.48	\$65.06
carat weight	1.00	1.25	1.50	2.00	3.00
stone mm	8.9 x 5.6	9.5 x 5.9	10.1 x 6.3	11.2 x 7	12.8 x 8
mm height	6.5	6.65	7.0	7.4	8.3
14kt white 1-pc	\$75.65	\$79.90	\$91.07	\$97.92	\$136.15
12+	\$74.10	\$75.98	\$86.69	\$93.26	\$129.90

MTO= Made to Order in 3 working days.

Suggested retail prices based on \$1,900 gold; \$1,700 platinum; \$800 palladium and \$40 sterling silver.



## MARQUISE 6-PRONG SETTINGS

**406**

6-Prong Shank Setting

	die-struck							
carat weight	<b>.10</b>	<b>.14</b>	<b>.20</b>	<b>.25</b>	<b>.33</b>	<b>.40</b>	<b>.50</b>	<b>.75</b>
stone mm	4.25 x 2.25	5 x 2.5	5.5 x 3	6 x 3	6 x 3.5	7 x 4	8 x 4.5	8.5 x 4.5
mm height	5.0	5.5	5.75	5.75	6.0	6.25	6.25	6.75
14kt 1-pc	\$44.70	\$48.26	\$52.24	\$56.15	\$60.87	\$65.07	\$68.62	\$93.54
12+	\$42.88	\$46.34	\$50.21	\$54.02	\$57.79	\$61.81	\$65.22	\$89.08
platinum 1-pc	—	—	—	\$181.80	\$184.38	\$197.46	\$206.14	\$279.49
carat weight	<b>1.00</b>	<b>1.25</b>	<b>1.50</b>	<b>2.00</b>	<b>3.00</b>	<b>4.00</b>	<b>5.00</b>	
stone mm	9.5 x 5	10.5 x 5.5	11.5 x 5.5	12 x 6	13.5 x 6	14 x 7	15 x 8	
mm height	7.0	7.25	7.5	8.0	8.5	9.0	9.5	
14kt 1-pc	\$94.79	\$113.56	\$127.97	\$140.27	\$170.95	\$189.48	\$206.02	
12+	\$89.68	\$108.27	\$122.08	\$133.87	\$163.27	\$181.03	\$196.88	
platinum 1-pc	\$281.82	\$340.35	\$384.07	\$421.47	\$514.61	\$568.82	\$621.16	

**2530**

V-End Shank Setting

	die-struck									
carat weight	<b>.25</b>	<b>.33</b>	<b>.38</b>	<b>.50</b>	<b>.63</b>	<b>.75</b>	<b>1.00</b>	<b>1.50</b>	<b>2.00</b>	<b>3.00</b>
stone mm	6 x 3	7 x 4	7.5 x 4.5	8 x 4.5	8.25 x 4	8.5 x 4.5	9.5 x 5	11 x 6	12 x 6	13.5 x 7
mm height	6.5	6.5	6.5	7.0	7.0	7.0	7.5	8.25	8.25	9.5
14kt white 1-pc	\$78.01	\$83.18	\$92.15	\$101.14	\$106.01	\$116.78	\$131.95	\$150.79	\$173.84	\$225.44
12+	\$75.79	\$80.86	\$89.65	\$98.46	\$103.23	\$113.79	\$128.55	\$142.60	\$164.66	\$214.06

**545**

V-End Shank Setting

	die-struck							
carat weight	<b>.20</b>	<b>.25</b>	<b>.33</b>	<b>.40</b>	<b>.50</b>	<b>.63</b>	<b>.75</b>	<b>1.00</b>
stone mm	6 x 3	7 x 3	7.3 x 3.25	7.6 x 3.3	8 x 3.5	8.6 x 4	9.3 x 4.5	10 x 5
mm height	6.25	6.5	6.5	6.5	6.75	7.0	7.25	7.25
14kt white 1-pc	\$71.40	\$78.89	\$88.01	\$91.72	\$98.01	\$100.64	\$105.70	\$115.95
18kt white 1-pc	\$107.41	\$119.22	\$133.06	\$138.99	\$148.56	\$152.50	\$162.36	\$172.22
platinum 1-pc	\$196.93	\$220.27	\$250.89	\$259.36	\$278.65	\$286.34	\$307.68	\$328.20
carat weight	<b>1.25</b>	<b>1.50</b>	<b>1.75</b>	<b>2.00</b>	<b>3.00</b>	<b>4.00</b>	<b>5.00</b>	
stone mm	11 x 5.25	12 x 5.5	12 x 6	13 x 6	15 x 7	15.5 x 8	16.5 x 8.5	
mm height	7.75	8.0	8.2	8.25	9.75	9.5	10.25	
14kt white 1-pc	\$135.15	\$143.93	\$162.32	\$171.04	\$221.36	\$246.32	\$264.30	
18kt white 1-pc	\$202.68	\$215.36	\$242.71	\$255.98	\$330.98	\$368.49	\$395.26	
platinum 1-pc	\$396.64	\$415.20	\$470.76	\$497.75	\$649.55	\$654.25	\$782.87	

## MARQUISE 6-PRONG PEG SETTINGS



SETTINGS



**23730**

6-Prong Peg Setting

<b>die-struck</b>							
carat weight	<b>.20</b>	<b>.25</b>	<b>.50</b>	<b>.66</b>	<b>.75</b>		
stone mm	6 x 3	6.4 x 3.2	8 x 4	9 x 4.5	9.3 x 4.7		
mm height	5.0	5.0	5.7	6.0	6.0		
14kt white 1-pc	\$48.89	\$50.29	\$58.19	\$66.85	\$72.27		
12+	\$46.96	\$48.33	\$55.21	\$63.52	\$68.71		
carat weight	<b>1.25</b>	<b>1.66</b>	<b>2.00</b>	<b>2.50</b>	<b>3.25</b>		
stone mm	11 x 5.5	12 x 6	13 x 6.5	14 x 7	15 x 7.5		
mm height	6.6	6.8	7.4	7.8	8.0		
14kt white 1-pc	\$86.88	\$102.04	\$113.56	\$127.27	\$143.43		
12+	\$82.69	\$97.23	\$108.27	\$121.41	\$136.88		



**23728**

6-Prong Peg Setting  
1.6:1 Ratio

<b>die-struck</b>							
carat weight	<b>.25</b>	<b>.33</b>	<b>.50</b>	<b>.66</b>	<b>.75</b>		
stone mm	5.6 x 3.5	6.1 x 3.8	7 x 4.4	7.7 x 4.8	8.1 x 5.1		
mm height	5.0	5.25	5.7	6.0	6.0		
14kt white 1-pc	\$33.35	\$35.70	\$41.09	\$59.88	\$67.93		
12+	\$32.95	\$35.30	\$40.44	\$59.23	\$64.55		
carat weight	<b>1.00</b>	<b>1.25</b>	<b>1.50</b>	<b>2.00</b>	<b>3.00</b>		
stone mm	8.9 x 5.6	9.5 x 5.9	10.1 x 6.3	11.2 x 7	12.8 x 8		
mm height	6.5	6.65	7.0	7.4	8.3		
14kt white 1-pc	\$68.49	\$71.18	\$72.41	\$78.91	\$100.59		
12+	\$67.85	\$70.13	\$71.76	\$75.08	\$99.95		



**337**

6-Prong Peg Setting

<b>die-struck</b>								
carat weight	<b>.10</b>	<b>.14</b>	<b>.20</b>	<b>.25</b>	<b>.33</b>	<b>.40</b>	<b>.50</b>	<b>.75</b>
stone mm	4.25 x 2.5	5 x 2.5	5.5 x 3	6 x 3	6 x 3.5	7 x 4	8 x 4.5	8.5 x 4.5
mm height	4.25	4.5	4.75	5.0	5.0	5.25	5.5	6.0
14kt white 1-pc	\$38.75	\$46.37	\$52.87	\$54.95	\$59.24	\$59.24	\$62.08	\$78.54
12+	\$37.09	\$44.50	\$50.83	\$52.86	\$57.03	\$57.03	\$58.94	\$74.73
18kt white 1-pc	—	—	—	—	—	\$91.38	\$98.62	\$119.57
platinum 1-pc	—	\$140.12	\$156.19	\$162.32	\$172.90	\$176.64	\$183.79	\$233.02
carat weight	<b>1.00</b>	<b>1.25</b>	<b>1.50</b>	<b>2.00</b>	<b>3.00</b>	<b>4.00</b>	<b>5.00</b>	
stone mm	9.5 x 5	10.5 x 5.5	11.5 x 5.5	12 x 6	13 x 5.5	14 x 6.5	15 x 7.5	
mm height	6.0	6.25	6.5	7.0	7.25	8.0	8.25	
14kt white 1-pc	\$81.40	\$102.48	\$110.18	\$114.92	\$149.96	\$181.15	\$187.92	
12+	\$77.44	\$97.65	\$105.03	\$109.57	\$143.14	\$173.03	\$179.53	
18kt white 1-pc	\$125.27	\$156.67	—	—	—	—	—	
platinum 1-pc	\$241.64	\$305.43	\$328.84	\$343.14	\$450.79	\$521.43	\$566.21	

MTO= Made to Order in 3 working days.

Suggested retail prices at triple keystone based on \$1,900 gold; \$1,700 platinum; \$800 palladium and \$40 sterling silver.



## MARQUISE 6-PRONG PEG SETTINGS

**283**

V-End Peg Setting

die-struck

carat weight	.20	.25	.33	.50	.63	.75
stone mm	6 x 3	7 x 3	7.3 x 3.25	8 x 3.5	8.6 x 4	9.3 x 4.5
mm height	5.0	5.0	5.25	5.5	5.75	6.0
14kt white 1-pc	\$64.28	\$68.65	\$69.32	\$82.90	\$90.08	\$97.46
12+	\$62.78	\$67.09	\$67.78	\$80.46	\$87.50	\$94.74
18kt white 1-pc	\$88.01	\$94.53	\$96.47	\$116.49	\$127.22	\$138.49
platinum 1-pc	—	\$197.32	\$202.14	\$242.41	—	\$286.73
carat weight	1.00	1.25	1.50	1.75	2.00	
stone mm	10 x 5	11 x 5.25	12 x 5.5	11.5 x 5.75	13 x 6	
mm height	6.25	6.5	7.0	7.0	7.0	
14kt white 1-pc	\$102.02	\$111.77	\$130.20	\$141.78	\$144.47	
12+	\$99.21	\$109.29	\$122.88	\$133.96	\$140.83	
18kt white 1-pc	\$145.25	\$175.71	\$186.15	\$204.47	\$208.99	
platinum 1-pc	\$300.83	—	\$383.79	—	\$430.07	

**2531**

V-End Peg Setting

die-struck

carat weight	.25	.33	.38	.50	.75	1.00	1.50	2.00	3.00
stone mm	6 x 3	7 x 4	7.5 x 4.5	8 x 4.5	8.5 x 4.5	9.5 x 5	11 x 6	12 x 6	13.5 x 7
mm height	5.0	5.25	5.5	5.5	5.75	6.0	6.75	7.0	7.75
14kt white 1-pc	\$66.24	\$70.58	\$78.46	\$87.88	\$94.94	\$107.64	\$133.29	\$152.47	\$181.85
12+	\$64.80	\$68.51	\$76.22	\$85.46	\$92.38	\$104.72	\$125.84	\$144.21	\$172.33

**24795**

V-End, Basket Peg Setting

NEW

stone mm	6.5 x 3	7.5 x 4	8 x 4.5	9 x 4.5	10 x 5	11 x 5.5	12 x 6	13 x 6
mm height	7.5	7.5	8.0	8.5	8.5	8.75	9.5	9.5
14kt white 1-pc	\$83.53	\$91.10	\$93.93	\$95.70	\$125.03	\$134.23	\$170.40	\$228.79
12+	\$78.41	\$85.92	\$88.27	\$90.39	\$118.33	\$127.26	\$161.54	\$221.69
18kt white 1-pc	\$121.43	\$131.51	\$132.88	\$139.98	\$183.19	\$196.95	\$228.79	\$249.37

# MARQUISE SETTINGS



**398**  
6-Prong Wire Setting

<b>metal mold</b>										
stone mm	<b>4 x 2</b>	<b>4.5 x 2.5</b>	<b>5 x 3</b>	<b>6 x 3</b>	<b>7 x 4</b>	<b>8 x 4</b>	<b>9 x 4</b>	<b>10 x 5</b>	<b>12 x 6</b>	<b>14 x 7</b>
mm height	3.25	3.5	4.0	4.5	4.25	5.0	6.25	6.25	7.5	8.0
14kt 1-pc	\$25.10	\$25.18	\$36.20	\$37.46	\$38.17	\$62.98	\$71.44	\$91.74	\$136.07	\$167.39
platinum 1-pc	MTO	MTO	\$98.32	\$101.71	MTO	\$169.25	MTO	\$240.18	MTO	MTO



**23474**  
6-Prong Wire Setting

<b>metal mold</b>					
stone mm	<b>5.6 x 3.5</b>	<b>6.1 x 3.8</b>	<b>7 x 4.4</b>	<b>7.7 x 4.8</b>	<b>8.1 x 5.1</b>
mm height	4.25	4.75	5.0	5.25	5.45
14kt 1-pc	\$60.40	\$66.97	\$77.30	\$91.70	\$101.43



**20188**  
V-Prong Wire Setting

<b>metal mold</b>									
stone mm	<b>6 x 3</b>	<b>7 x 3.5</b>	<b>8 x 4</b>	<b>9 x 4.5</b>	<b>10 x 5</b>	<b>11 x 5.5</b>	<b>12 x 6</b>	<b>14 x 7</b>	<b>16 x 8</b>
mm height	5.75	6.5	7.0	7.0	7.25	7.5	8.0	9.0	9.75
14kt 1-pc	\$108.74	\$115.15	\$158.08	\$186.34	\$209.34	\$224.27	\$263.49	\$400.10	\$478.13



**1931**  
2-Prong, Tall Wire Setting

<b>metal mold</b>			
stone mm	<b>3 x 1.5</b>	<b>4 x 2</b>	<b>5 x 3</b>
mm height	11.0	11.0	11.0
14kt 1-pc	\$53.06	\$55.05	\$68.73
12+	\$48.75	\$50.72	\$63.73

MTO= Made to Order in 3 working days.

Suggested retail prices at triple keystone based on \$1,900 gold; \$1,700 platinum; \$800 palladium and \$40 sterling silver.



# MARQUISE SETTINGS



## 450

V-End Setting with Solder Pads

metal mold

carat weight	<b>.25</b>	<b>.40</b>	<b>.50</b>	<b>.75</b>	<b>1.00</b>	<b>1.25</b>	<b>1.50</b>
stone mm	6 x 3	7 x 4	8 x 4	8.5 x 4.5	9.5 x 4.5	10 x 4.75	11 x 5.5
mm height	5.5	5.5	6.0	6.0	6.5	6.5	6.75
14kt 1-pc	\$79.31	\$97.55	\$116.43	\$117.88	\$143.85	\$144.62	\$165.45
platinum 1-pc	\$205.45	\$252.35	\$301.73	\$304.66	\$376.57	\$378.38	MTO
carat weight	<b>2.00</b>	<b>2.50</b>	<b>3.50</b>	<b>4.00</b>	<b>5.00</b>	<b>7.00</b>	<b>10.00</b>
stone mm	12 x 6	13 x 5.5	14 x 6.5	15 x 7	16 x 8	18 x 9	20 x 10
mm height	7.0	7.5	8.0	8.0	8.5	9.0	9.0
14kt 1-pc	\$168.01	\$210.50	\$226.30	\$237.92	\$279.70	\$302.63	\$314.44
platinum 1-pc	\$427.06	MTO	MTO	MTO	MTO	MTO	MTO



## 1908

V-End Scroll Setting®

metal mold

stone mm	<b>5 x 3</b>	<b>6 x 3</b>	<b>7 x 4</b>	<b>8 x 4</b>	<b>9 x 4.5</b>	<b>10 x 5</b>
mm height	3.75	4.0	4.25	5.0	5.5	5.75
14kt 1-pc	\$48.27	\$54.26	\$58.83	\$89.43	\$106.44	\$112.40
stone mm	<b>12 x 6</b>	<b>14 x 7</b>	<b>16 x 8</b>	<b>18 x 9</b>	<b>20 x 10</b>	
mm height	6.0	7.0	8.0	8.75	9.5	
14kt 1-pc	\$152.23	MTO	MTO	MTO	MTO	



## 20583

Heavy Wall, Tapered Bezel Setting

metal mold

stone mm	<b>6 x 3</b>	<b>7 x 3.5</b>	<b>8 x 4</b>	<b>10 x 5</b>	<b>12 x 6</b>
mm height	4.5	5.25	6.0	6.25	6.75
14kt 1-pc	\$156.93	\$187.10	\$258.81	\$333.39	\$419.50

## MARQUISE BEZEL & 3-PRONG PEAR SETTINGS



**23456**

Tapered Bezel Setting

metal mold		6 x 3	7 x 3.5	8 x 4	9 x 4.5	10 x 5	11 x 5.5
stone mm		6 x 3	7 x 3.5	8 x 4	9 x 4.5	10 x 5	11 x 5.5
mm height		3.25	4.0	4.25	4.75	5.0	5.25
14kt 1-pc		\$60.25	\$78.93	\$94.48	\$121.98	\$152.52	\$182.86



**23457**

Tapered Bezel Setting  
1.1:6 Ratio

metal mold		5.6 x 3.5	6.1 x 3.8	6.4 x 4	7 x 4.4	7.7 x 4.8
stone mm		5.6 x 3.5	6.1 x 3.8	6.4 x 4	7 x 4.4	7.7 x 4.8
mm height		4.0	4.25	4.5	4.75	5.0
14kt 1-pc		\$70.74	\$82.76	\$83.51	\$109.58	\$116.05



**402SP**

Lightweight, V-End Setting with Bar

metal mold		5 x 3	5 x 4	6 x 4	7 x 5	8 x 5	9 x 6	10 x 7	12 x 8	14 x 9
stone mm		5 x 3	5 x 4	6 x 4	7 x 5	8 x 5	9 x 6	10 x 7	12 x 8	14 x 9
mm height		4.25	4.25	5.0	5.75	5.75	6.25	6.25	6.5	7.25
14kt 1-pc		\$24.37	\$30.32	\$40.72	\$49.93	\$54.48	\$56.45	\$76.62	\$87.78	\$131.43
18kt	MTO	MTO	MTO	MTO	MTO	MTO	MTO	MTO	MTO	MTO

**MTO (made to order) items will ship within 72 hours.**

MTO= Made to Order in 3 working days.

Suggested retail prices at triple keystone based on \$1,900 gold; \$1,700 platinum; \$800 palladium and \$40 sterling silver. | 119





## PEAR 3-PRONG SETTINGS

**402**

3-Prong, V-End Wire Setting

metal mold

stone mm	<b>5 x 3</b>	<b>6 x 4</b>	<b>7 x 5</b>	<b>8 x 5</b>	<b>9 x 6</b>	<b>10 x 7</b>	<b>12 x 8</b>
mm height	3.5	4.5	5.0	5.75	6.0	6.5	7.0
14kt 1-pc	\$31.00	\$39.36	\$56.98	\$70.76	\$85.87	\$107.39	\$136.04
18kt 1-pc	\$40.65	\$53.12	\$78.05	\$96.97	\$122.35	\$153.74	\$191.59
platinum 1-pc	\$79.58	\$103.01	\$149.86	\$185.00	\$227.81	\$252.41	\$352.17
stone mm	<b>14 x 9</b>	<b>15 x 10</b>	<b>17 x 13</b>	<b>18 x 12</b>	<b>18 x 13</b>	<b>20 x 12</b>	
mm height	7.25	7.5	8.5	8.25	8.5	9.0	
14kt 1-pc	\$146.45	\$187.79	\$211.19	\$218.32	\$219.59	\$285.09	
18kt 1-pc	\$207.28	\$260.83	\$311.30	\$321.73	\$330.22	\$417.04	
platinum 1-pc	\$391.14	\$496.48	\$497.75	\$559.03	\$570.50	\$739.30	

**23413**

3-Prong, V-End Wire Setting

metal mold

stone mm	<b>5 x 3</b>	<b>6 x 4</b>	<b>7 x 5</b>	<b>8 x 5</b>	<b>9 x 6</b>	<b>10 x 7</b>	<b>12 x 8</b>
mm height	4.5	4.75	5.5	5.75	6.0	6.75	7.25
14kt 1-pc	\$35.59	\$70.89	\$73.38	\$77.37	\$101.51	\$118.55	\$152.40
18kt	MTO	MTO	MTO	MTO	MTO	MTO	MTO
platinum	MTO	MTO	MTO	MTO	MTO	MTO	MTO

**438**

3-Prong, V-End Setting with Solder Pads

metal mold

carat weight	<b>.12</b>	<b>.18</b>	<b>.25</b>	<b>.50</b>
stone mm	4 x 2.5	4.5 x 3	5 x 3	6 x 4
mm height	4.5	5.5	6.0	6.5
14kt yellow	MTO	MTO	MTO	MTO
14kt white 1-pc	\$47.85	\$49.93	\$69.40	\$94.87
platinum 1-pc	MTO	MTO	\$192.68	\$251.79

## PEAR 3 & 4-PRONG SETTINGS



**1904**  
3-Prong Scroll Setting®

metal mold					
stone mm	<b>5 x 3</b>	<b>6 x 4</b>	<b>7 x 5</b>	<b>8 x 5</b>	<b>9 x 6</b>
mm height	3.75	4.5	5.0	5.5	5.75
14kt 1-pc	\$33.97	\$46.33	\$59.46	\$74.39	\$84.17



**1932**  
3-Prong, Tall Wire Setting

metal mold			
stone mm	<b>4 x 2.5</b>	<b>5 x 3</b>	<b>6 x 4</b>
mm height	9.75	11.75	13.75
14kt 1-pc	\$57.33	\$74.06	\$105.63



**1992**  
4-Prong Wire Setting

metal mold						
stone mm	<b>3 x 2</b>	<b>4 x 3</b>	<b>5 x 3</b>	<b>6 x 4</b>	<b>7 x 5</b>	<b>8 x 5</b>
mm height	3.25	3.5	3.75	4.5	4.75	5.0
14kt 1-pc	\$21.19	\$28.96	\$34.16	\$41.48	\$58.37	\$62.37
stone mm	<b>8 x 6</b>	<b>9 x 6</b>	<b>10 x 7</b>	<b>11 x 7</b>	<b>12 x 8</b>	
mm height	5.25	5.75	6.25	6.75	7.0	
14kt 1-pc	\$76.69	\$82.54	\$113.87	\$132.88	\$162.81	

MTO= Made to Order in 3 working days.

Suggested retail prices at triple keystone based on \$1,900 gold; \$1,700 platinum; \$800 palladium and \$40 sterling silver.



## PEAR 4-PRONG SETTINGS



**20180**  
4-Prong Heavy Setting

metal mold

stone mm	<b>5 x 3</b>	<b>6 x 4</b>	<b>7 x 5</b>
mm height	6.25	7.5	7.5
14kt 1-pc	\$70.81	\$100.22	\$134.76



**20075**  
4-Prong, Solid, Tall Base Setting

metal mold

stone mm	<b>5 x 3</b>	<b>6 x 4</b>	<b>7 x 5</b>
mm height	6.25	6.5	8.0
14kt 1-pc	\$87.03	\$119.70	\$168.01
platinum	MTO	MTO	MTO



**405**  
4-Prong, Cabochon Setting

metal mold

stone mm	<b>5 x 3</b>	<b>6 x 4</b>	<b>7 x 5</b>	<b>8 x 5</b>	<b>9 x 6</b>	<b>10 x 7</b>	<b>12 x 8</b>
mm height	3.75	4.0	4.0	4.5	5.0	5.0	5.5
14kt 1-pc	\$43.97	\$51.13	\$60.93	\$66.89	\$93.74	\$110.71	\$136.04
stone mm	<b>13 x 8</b>	<b>15 x 9</b>	<b>15 x 10</b>	<b>17 x 11</b>	<b>19 x 12</b>	<b>20 x 13</b>	<b>24 x 16</b>
mm height	5.5	5.5	5.5	6.0	6.5	7.0	7.5
14kt 1-pc	\$155.04	\$173.90	\$177.14	\$221.71	\$250.29	MTO	MTO

**MTO** (made to order) items will ship within 72 hours.

## PEAR 5-PRONG SETTINGS



**404**

5-Prong Wire Setting

metal mold

stone mm	<b>3 x 2</b>	<b>4 x 3</b>	<b>5 x 3</b>	<b>6 x 4</b>	<b>7 x 5</b>	<b>8 x 5</b>	<b>8 x 6</b>	<b>9 x 6</b>
mm height	3.0	3.5	3.5	4.75	5.0	5.0	5.0	5.75
14kt 1-pc	\$16.63	\$26.41	\$34.24	\$47.36	\$52.41	\$59.70	\$64.23	\$89.14
stone mm	<b>10 x 7</b>	<b>10 x 8</b>	<b>11 x 7</b>	<b>12 x 8</b>	<b>13 x 8</b>	<b>14 x 9</b>	<b>15 x 10</b>	<b>17 x 13</b>
mm height	6.25	6.75	7.0	7.0	7.25	7.25	7.5	8.0
14kt 1-pc	\$94.87	\$104.02	\$152.49	\$153.83	\$166.78	\$171.41	\$194.91	\$243.17
stone mm	<b>18 x 12</b>	<b>20 x 12</b>	<b>20 x 15</b>	<b>22 x 16</b>	<b>23 x 17</b>	<b>25 x 18</b>	<b>27 x 20</b>	<b>30 x 22</b>
mm height	8.25	10.0	10.25	11.0	11.5	12.0	12.75	13.25
14kt 1-pc	\$252.97	\$265.41	\$400.77	\$411.06	\$477.56	\$484.02	MTO	MTO



**20189**

5-Prong, V-End Wire Setting

metal mold

stone mm	<b>5.5 x 3.5</b>	<b>6 x 4</b>	<b>7 x 5</b>	<b>8 x 5</b>	<b>9 x 6</b>	<b>10 x 7</b>	<b>11 x 7.5</b>	<b>12 x 8</b>	<b>14 x 9</b>	<b>15 x 10</b>
mm height	6.25	6.5	6.75	6.5	7.25	7.75	8.25	8.5	9.0	9.25
14kt 1-pc	\$104.07	\$111.31	\$140.72	\$156.93	\$184.98	\$230.08	\$249.69	\$318.91	\$395.48	\$454.93
platinum	MTO	MTO	MTO	MTO	MTO	MTO	MTO	MTO	MTO	MTO



**438**

5-Prong V-End Setting with Solder Pads

metal mold

stone mm	<b>7 x 5</b>	<b>8 x 5</b>	<b>9 x 6</b>	<b>10 x 7</b>	<b>12 x 8</b>	<b>14 x 8</b>	<b>15 x 10</b>	<b>20 x 12</b>
mm height	6.0	6.5	7.5	8.0	8.25	8.5	9.5	11.0
14kt 1-pc	\$106.72	\$143.26	\$166.81	\$205.37	\$253.74	\$270.13	\$299.38	\$367.65
platinum 1-pc	\$286.92	\$363.74	\$423.81	\$514.26	MTO	MTO	MTO	MTO

MTO= Made to Order in 3 working days.

Suggested retail prices at triple keystone based on \$1,900 gold; \$1,700 platinum; \$800 palladium and \$40 sterling silver.



## PEAR 5-PRONG SETTINGS

**1904**

5-Prong, V-End Scroll Setting®

metal mold

stone mm	10 x 7	12 x 8	14 x 9	15 x 10	17 x 13	18 x 12	20 x 12
mm height	6.25	7.0	7.75	8.0	9.0	9.5	10.0
14kt 1-pc	\$135.77	\$185.53	\$233.06	\$262.42	\$345.94	\$374.50	\$418.37

**24916**

5-Prong, Laurel Scroll Setting®

NEW

metal mold

stone mm	12 x 8	14 x 9	15 x 10	17 x 13	18 x 12	20 x 12
mm height	8.0	8.25	8.5	9.0	9.25	10.25
14kt 1-pc	\$177.73	\$231.78	\$272.93	\$331.81	\$381.64	\$454.53
18kt	MTO	MTO	MTO	MTO	MTO	MTO

**24925**

5-Prong, Vintage Scroll Setting®

NEW

metal mold

stone mm	12 x 8	14 x 9	15 x 10	17 x 13	18 x 12	20 x 12
mm height	8.0	8.25	8.5	9.0	9.25	10.0
14kt 1-pc	\$165.27	\$200.57	\$240.98	\$290.60	\$320.09	\$362.84
18kt	MTO	MTO	MTO	MTO	MTO	MTO

MTO (made to order) items will ship within 72 hours.

## PEAR 6-PRONG SETTINGS



**408**  
6-Prong Setting

<b>die-struck</b>								
carat weight	.10	.14	.20	.25	.33	.40	.50	.63
stone mm	3 x 2	4 x 2.5	4.5 x 3	5.5 x 3.5	6 x 4	6.5 x 4.5	7 x 4.5	8 x 5
mm height	5.25	5.5	5.75	6.0	6.0	6.0	6.25	7.0
14kt white 1-pc	\$39.54	\$42.58	\$44.38	\$53.03	\$53.03	\$59.28	\$61.79	\$81.52
12+	\$37.86	\$40.82	\$42.56	\$50.98	\$50.98	\$57.08	\$58.67	\$77.58
platinum 1-pc	—	—	—	—	\$155.00	\$176.11	\$180.30	\$243.56
carat weight	.75	1.00	1.25	1.50	2.00	3.00	4.00	5.00
stone mm	8.5 x 5	9 x 5.5	10 x 6	10.5 x 6.5	11.5 x 7	12 x 7.5	13 x 8	13.5 x 8.5
mm height	7.0	7.25	7.5	8.0	8.5	8.5	9.0	9.5
14kt white 1-pc	\$88.25	\$97.54	\$113.56	\$123.97	\$140.31	\$153.25	\$172.70	\$190.99
12+	\$84.03	\$92.91	\$108.27	\$118.25	\$133.92	\$146.30	\$164.93	\$182.47
platinum 1-pc	\$263.14	\$291.60	\$340.35	\$371.97	\$421.70	\$460.83	\$519.93	\$573.33



**1263**  
6-Prong, V-End Shank Setting

<b>die-struck</b>						
carat weight	.20	.25	.33	.40	.50	.63
stone mm	4.5 x 3	5.5 x 3.5	6 x 4	6.5 x 4.5	7 x 4.5	8 x 5
mm height	6.5	7.0	7.0	7.0	7.0	7.5
14kt white 1-pc	\$73.51	\$83.76	\$90.90	\$94.10	\$95.75	\$102.08
12+	\$71.90	\$81.30	\$88.37	\$91.35	\$93.12	\$99.26
platinum 1-pc	—	\$246.02	\$264.98	\$265.39	\$273.03	\$301.74
carat weight	.75	1.00	1.25	1.50	2.00	
stone mm	8.5 x 5	9 x 5.5	10 x 6	10.5 x 6.5	11.5 x 7	
mm height	7.5	8.0	7.75	8.5	8.0	
14kt white 1-pc	\$102.80	\$112.75	\$117.28	\$141.16	\$144.65	
12+	\$99.26	\$109.71	\$114.19	\$133.37	\$136.72	
platinum 1-pc	\$303.09	\$341.47	\$341.47	\$430.07	\$442.17	



**2558**  
6-Prong, V-End Shank Setting

<b>die-struck</b>										
carat weight	.25	.33	.38	.50	.63	.75	1.00	1.50	2.00	3.00
stone mm	5.5 x 3.5	6 x 3	6.5 x 4.5	7 x 4.5	8 x 5	8.5 x 5	9 x 6	10 x 7	11 x 7	12 x 8
mm height	6.0	6.25	6.5	7.0	7.0	7.25	7.25	8.0	8.5	9.75
14kt white 1-pc	\$60.65	\$69.78	\$80.29	\$93.76	\$94.79	\$115.91	\$127.90	\$151.08	\$159.27	\$185.15
12+	\$59.30	\$68.30	\$78.66	\$91.94	\$92.23	\$112.94	\$124.58	\$142.88	\$150.71	\$175.49

MTO= Made to Order in 3 working days.

Suggested retail prices at triple keystone based on \$1,900 gold; \$1,700 platinum; \$800 palladium and \$40 sterling silver. | 125



## PEAR 6-PRONG PEG SETTINGS

**2559**

6-Prong, V-End Peg Setting

	die-struck									
carat weight	.25	.33	.38	.50	.63	.75	1.00	1.50	2.00	3.00
stone mm	5.5 x 3.5	6 x 3	6.5 x 4.5	7 x 4.5	8 x 5	8.5 x 5	9 x 6	10 x 7	11 x 7	12 x 8
mm height	4.75	5.0	5.25	5.75	5.5	5.75	6.0	7.0	7.5	8.25
14kt white 1-pc	\$57.99	\$61.33	\$69.41	\$72.87	\$75.34	\$93.82	\$103.68	\$130.65	\$130.89	\$159.99
12+	\$56.67	\$59.97	\$67.93	\$71.35	\$73.17	\$91.28	\$100.83	\$123.31	\$123.54	\$151.40

**336**

6-Prong Peg Setting

	die-struck							
carat weight	.14	.20	.25	.33	.40	.50	.63	.75
stone mm	4 x 2.5	4.5 x 3	5.5 x 3.5	6 x 4	6.5 x 4.5	7 x 4.5	8 x 5	8.5 x 5
mm height	4.75	4.75	5.0	5.0	5.25	5.5	6.0	6.0
14kt white 1-pc	\$40.55	\$41.81	\$49.13	\$50.97	\$52.72	\$58.38	\$73.95	\$74.19
12+	\$38.83	\$40.06	\$47.19	\$48.99	\$50.69	\$56.19	\$70.33	\$70.56
platinum 1-pc	—	—	—	\$149.65	\$168.23	\$176.26	\$220.33	\$220.49
carat weight	1.00	1.25	1.50	2.00	3.00	4.00	5.00	
stone mm	9 x 5.5	10 x 6	10.5 x 6.5	11.5 x 7	12 x 7.5	13 x 8	13.5 x 8	
mm height	6.25	6.5	7.0	7.0	7.0	8.0	8.25	
14kt white 1-pc	\$89.99	\$104.73	\$119.76	\$134.71	\$143.31	\$164.06	\$180.14	
12+	\$85.68	\$99.81	\$114.21	\$128.55	\$136.76	\$156.65	\$172.07	
platinum 1-pc	\$267.74	\$313.48	\$357.78	\$404.65	\$430.55	\$493.56	\$598.91	

**2737**

6-Prong V-End Peg Setting

	die-struck					
carat weight	.20	.25	.33	.40	.50	.63
stone mm	5 x 3	5.5 x 3.5	6 x 4	6 x 4.25	6.5 x 4.5	7 x 5
mm height	5.25	5.0	5.75	5.75	5.5	6.5
14kt white 1-pc	\$65.12	\$66.80	\$67.36	\$80.18	\$80.44	\$87.90
12+	\$62.92	\$63.62	\$66.26	\$75.82	\$76.06	\$85.37
platinum 1-pc	—	\$180.41	\$219.92	\$225.22	\$226.53	\$252.89
carat weight	.75	1.00	1.25	1.50	2.00	
stone mm	7.5 x 5.2	8 x 5.5	8.5 x 5.7	9 x 6	10 x 7	
mm height	6.0	6.5	7.0	7.5	7.5	
14kt white 1-pc	\$88.10	\$100.93	\$101.18	\$123.11	\$131.84	
12+	\$85.56	\$98.14	\$98.38	\$119.88	\$128.44	
platinum 1-pc	\$252.89	\$292.40	\$292.76	\$359.60	\$387.51	

## PEAR & EMERALD SETTINGS



**23516**

Bezel Cabochon Setting

metal mold		5 x 3	6 x 4	7 x 5	8 x 5	9 x 6	10 x 7
stone mm		5 x 3	6 x 4	7 x 5	8 x 5	9 x 6	10 x 7
mm height		1.5	1.75	1.75	2.0	2.0	2.25
14kt 1-pc		\$32.35	\$40.80	\$54.37	\$61.61	\$76.90	\$98.54



**20588**

Tapered Solid Bezel Setting

metal mold		5 x 3	6 x 4	7 x 5	8 x 5	9 x 6	10 x 7	12 x 8	14 x 9
stone mm		5 x 3	6 x 4	7 x 5	8 x 5	9 x 6	10 x 7	12 x 8	14 x 9
mm height		4.5	4.75	5.25	5.75	6.25	6.50	7.25	8.0
14kt 1-pc		\$131.59	\$177.82	\$232.79	\$288.22	\$328.72	\$412.33	MTO	MTO
18kt yellow 1-pc		MTO	MTO	MTO	MTO	MTO	MTO	MTO	MTO



**546**

4-Prong Shank Setting

die-struck		.14	.20	.25	.33	.40	.50	.63	.75	1.00
carat weight		.14	.20	.25	.33	.40	.50	.63	.75	1.00
stone mm		3.5 x 2.5	4 x 3	4.5 x 3	5 x 3.3	5.5 x 3.6	6 x 4	6.2 x 4.2	6.5 x 4.5	7 x 5
mm height		5.75	6.0	6.0	6.0	6.25	6.5	6.5	7.0	7.25
14kt white 1-pc		\$41.60	\$46.24	\$46.24	\$53.31	\$56.87	\$63.90	\$66.28	\$77.26	\$90.07
12+		\$39.57	\$44.08	\$44.08	\$50.96	\$54.42	\$61.27	\$63.58	\$74.27	\$86.63

MTO= Made to Order in 3 working days.

Suggested retail prices at triple keystone based on \$1,900 gold; \$1,700 platinum; \$800 palladium and \$40 sterling silver.





## EMERALD 4-PRONG SETTINGS

**687**

4-Prong, Shank Setting

	<small>metal mold</small>					
stone mm	<b>5 x 3</b>	<b>6 x 4</b>	<b>7 x 5</b>	<b>8 x 6</b>	<b>9 x 7</b>	<b>10 x 8</b>
mm height	6.25	6.5	6.75	7.5	8.0	8.75
14kt 1-pc	\$59.72	\$76.73	\$78.69	\$97.48	\$98.94	\$160.88
12+	\$55.41	\$71.74	\$73.61	\$91.25	\$92.99	\$152.03
18kt white 1-pc	MTO	MTO	MTO	MTO	MTO	MTO

**334**

4-Prong, Peg Setting

	<small>die-struck</small>					
carat weight	<b>.14</b>	<b>.20</b>	<b>.25</b>	<b>.33</b>	<b>.40</b>	<b>.50</b>
stone mm	3.5 x 2.5	4 x 3	4.5 x 3	5 x 3.3	5.5 x 3.6	6 x 4
mm height	4.75	5.0	5.0	5.25	5.5	5.75
14kt white 1-pc	\$37.75	\$41.50	\$42.49	\$46.20	\$50.38	\$56.29
12+	\$35.82	\$39.47	\$40.43	\$44.04	\$48.11	\$53.86
18kt white 1-pc	—	—	—	—	—	\$74.40
platinum 1-pc	—	—	\$111.16	\$152.05	—	\$156.10
carat weight	<b>.63</b>	<b>.75</b>	<b>1.00</b>	<b>1.25</b>	<b>1.50</b>	
stone mm	6.2 x 4.2	6.5 x 4.5	7 x 5	7.5 x 5.5	8 x 6	
mm height	5.75	6.0	6.5	7.0	7.0	
14kt white 1-pc	\$62.80	\$67.30	\$76.94	\$82.76	\$100.05	
12+	\$60.20	\$64.58	\$73.85	\$78.38	\$94.93	
18kt white 1-pc	\$74.40	\$102.64	\$111.80	\$127.31	\$158.34	
platinum 1-pc	—	\$190.22	\$216.61	—	\$319.39	

**24126**

4-Prong, Tapered Emerald Peg Setting

	<small>metal mold</small>									
stone mm	<b>5 x 3</b>	<b>6 x 4</b>	<b>6.5 x 4.5</b>	<b>7 x 5</b>	<b>7.5 x 5.5</b>	<b>8 x 6</b>	<b>8.5 x 6.5</b>	<b>9 x 7</b>	<b>10 x 8</b>	
carat weight	.25	.50	.75	1.00	1.25	1.50	2.00	2.50	3.00	
mm height	5.0	5.5	5.75	6.0	6.25	6.25	7.5	8.0	7.75	
14kt yellow	MTO	MTO	MTO	MTO	MTO	MTO	MTO	MTO	MTO	
14kt white 1-pc	\$42.68	\$52.56	\$59.13	\$68.10	\$76.69	\$89.14	\$106.80	\$121.28	\$168.01	
12+	\$38.98	\$48.60	\$54.95	\$63.16	\$71.62	\$83.60	\$100.03	\$114.12	\$158.74	
18kt yellow	MTO	MTO	MTO	MTO	MTO	MTO	MTO	MTO	MTO	
18kt white 1-pc	\$60.32	\$75.27	\$85.15	\$97.62	\$110.63	\$131.59	\$155.82	\$179.29	\$248.36	
platinum 1-pc	\$116.93	\$143.35	\$161.57	\$184.48	\$208.42	\$231.85	\$276.36	\$307.65	\$422.92	

## EMERALD 4-PRONG SETTINGS



SETTINGS



**20097**

4-Prong, Tulipset® Setting

<b>metal mold</b>			
carat weight	<b>.50</b>	<b>1.00</b>	<b>1.50</b>
stone mm	6 x 4	7 x 5	8 x 6
mm height	7.5	7.5	8.0
14kt white 1-pc	\$121.37	\$160.06	\$180.19
platinum 1-pc	\$301.01	\$395.18	\$452.55



**NEW**

**28081**

4-Prong, Tulipset® Setting with Accent

<b>metal mold</b>				
stone mm	<b>6 x 4</b>	<b>7 x 5</b>	<b>7.5 x 5.5</b>	<b>8 x 6</b>
square melee	2-1.5 x 1.5	2-1.5 x 1.5	2-1.5 x 1.5	2-1.7 x 1.7
mm height	6.75	7.5	8.25	8.75
14kt yellow	MTO	MTO	MTO	MTO
14kt white 1-pc	\$105.30	\$136.74	\$157.63	\$188.92
18kt yellow	MTO	MTO	MTO	MTO
18kt white 1-pc	\$153.55	\$200.63	\$231.92	\$277.81



**1762**

4-Prong, Setting with Solder Pads

<b>metal mold</b>						
stone mm	<b>4 x 3</b>	<b>5 x 3</b>	<b>6 x 4</b>	<b>7 x 5</b>	<b>8 x 6</b>	<b>9 x 7</b>
mm height	6.25	6.0	7.0	7.0	7.5	7.5
14kt white 1-pc	\$72.69	\$75.94	\$113.87	\$122.47	\$172.69	\$213.19
18kt yellow 1-pc	MTO	MTO	\$158.36	\$179.12	\$254.37	\$302.64
18kt white	MTO	MTO	MTO	MTO	MTO	MTO
platinum 1-pc	\$182.17	\$205.57	\$285.73	\$308.81	\$433.34	\$478.13
palladium	MTO	MTO	MTO	MTO	MTO	MTO
stone mm	<b>10 x 8</b>	<b>11 x 9</b>	<b>12 x 10</b>	<b>14 x 10</b>	<b>14 x 12</b>	<b>16 x 12</b>
mm height	8.5	8.75	9.0	9.25	10.5	10.0
14kt white 1-pc	\$258.81	MTO	MTO	MTO	\$412.33	MTO
18kt yellow 1-pc	\$372.95	MTO	MTO	MTO	MTO	MTO
18kt white	MTO	MTO	MTO	MTO	MTO	MTO
platinum 1-pc	\$627.32	MTO	MTO	MTO	MTO	MTO
palladium 1-pc	MTO	MTO	MTO	MTO	MTO	MTO

MTO= Made to Order in 3 working days.

Suggested retail prices at triple keystone based on \$1,900 gold; \$1,700 platinum; \$800 palladium and \$40 sterling silver. | 129



## EMERALD 4-PRONG SETTINGS

**395**

Lightweight, 4-Prong Wire Setting

	metal mold								
stone mm	4 x 3	5 x 3	6 x 4	7 x 5	8 x 6	9 x 7	10 x 8	11 x 9	12 x 10
mm height	3.5	4.0	4.5	5.75	5.5	6.25	6.5	7.5	7.5
14kt 1-pc	\$31.62	\$40.12	\$51.10	\$67.61	\$88.42	\$105.48	\$126.24	\$160.33	\$172.62
18kt yellow	MTO	MTO	MTO	MTO	MTO	MTO	MTO	MTO	MTO
sterling silver 1-pc	—	—	\$13.27	\$14.13	\$15.50	\$16.70	\$17.03	\$17.07	\$19.56
stone mm	14 x 10	14 x 12	16 x 12	18 x 13	20 x 15	22 x 16	24 x 17	25 x 18	27 x 20
mm height	9.0	8.0	9.0	9.5	9.5	12.5	12.5	13.0	16.0
14kt 1-pc	\$203.00	\$264.81	\$283.65	\$356.68	\$371.70	\$543.60	\$562.82	MTO	MTO
18kt yellow 1-pc	MTO	MTO	MTO	MTO	MTO	MTO	MTO	MTO	MTO
sterling silver 1-pc	\$19.61	\$21.26	\$23.16	\$24.76	\$30.50	\$31.98	\$32.71	\$56.56	\$65.50

**395SP**

Lightweight, 4-Prong, Wire Setting for Earring

	metal mold					
stone mm	4 x 3	5 x 3	6 x 4	7 x 5	8 x 6	9 x 7
mm height	3.75	4.0	5.0	5.75	6.0	6.25
14kt 1-pc	\$26.28	\$30.22	\$43.93	\$56.33	\$70.17	\$92.91
14X1	MTO	MTO	MTO	MTO	MTO	MTO
18kt	MTO	MTO	MTO	MTO	MTO	MTO
stone mm	10 x 8	11 x 9	12 x 10	14 x 10	14 x 12	
mm height	6.5	6.75	6.75	7.5	8.0	
14kt 1-pc	\$102.85	\$128.95	\$136.19	\$192.84	MTO	
14X1	MTO	MTO	MTO	MTO	MTO	
18kt	MTO	MTO	MTO	MTO	MTO	

**20181**

4-Prong, Tapered Setting

	metal mold					
stone mm	5 x 3	6 x 4	7 x 5	8 x 6	9 x 7	10 x 8
mm height	6.25	7.25	8.0	8.5	9.0	9.25
14kt 1-pc	\$74.66	\$111.31	\$149.24	\$194.86	\$256.24	\$300.59

## EMERALD 4-PRONG SETTINGS



SETTINGS



**380**

Heavyweight, 4-Prong Setting

metal mold

stone mm	<b>10 x 8</b>	<b>11 x 9</b>	<b>12 x 10</b>	<b>14 x 10</b>	<b>16 x 12</b>	<b>20 x 15</b>	<b>25 x 18</b>
mm height	8.0	8.5	9.0	9.5	10.0	12.0	13.0
14kt 1-pc	\$301.29	\$335.22	\$390.92	\$401.99	\$489.79	\$689.23	MTO
sterling silver 1-pc	\$21.96	\$23.32	\$25.74	\$26.19	\$29.76	\$38.67	\$44.63



**23412**

Heavyweight, 4-Prong Setting

metal mold

stone mm	<b>4 x 3</b>	<b>5 x 3</b>	<b>6 x 4</b>	<b>7 x 5</b>	<b>8 x 6</b>	<b>9 x 7</b>	<b>10 x 8</b>
mm height	4.0	4.0	4.75	5.5	6.0	6.75	7.25
14kt 1-pc	\$38.16	\$42.68	\$60.25	\$79.18	\$100.82	\$134.16	MTO
18kt white	MTO	MTO	MTO	MTO	MTO	MTO	MTO
platinum 1-pc	MTO	\$110.56	\$150.51	\$202.57	\$271.15	\$326.18	MTO
stone mm	<b>11 x 9</b>	<b>12 x 10</b>	<b>14 x 10</b>	<b>14 x 12</b>	<b>16 x 12</b>	<b>18 x 13</b>	<b>20 x 15</b>
mm height	7.75	8.25	8.5	9.25	9.25	9.75	10.75
14kt 1-pc	\$190.26	\$245.16	\$250.36	\$312.43	\$335.36	\$394.13	\$482.68
18kt white	MTO	MTO	MTO	MTO	MTO	MTO	MTO
platinum	MTO	MTO	MTO	MTO	MTO	MTO	MTO



**542**

Heavyweight, 4-Prong Tall Setting

metal mold

stone mm	<b>4 x 3</b>	<b>5 x 3</b>	<b>6 x 4</b>	<b>7 x 5</b>	<b>8 x 6</b>	<b>9 x 7</b>	<b>10 x 8</b>
mm height	6.0	6.0	6.5	7.0	7.0	7.5	8.5
14kt 1-pc	\$81.99	\$87.19	\$132.81	\$137.32	\$182.49	\$183.69	\$279.70
18kt yellow 1-pc	MTO	\$131.49	\$197.60	\$200.82	\$257.59	\$282.98	\$407.20
18kt white	MTO	MTO	MTO	MTO	MTO	MTO	MTO
platinum	MTO	MTO	MTO	MTO	MTO	MTO	MTO
sterling silver 1-pc	\$13.82	\$14.37	\$15.18	\$15.36	\$16.98	\$17.23	\$21.08

MTO= Made to Order in 3 working days.

Suggested retail prices at triple keystone based on \$1,900 gold; \$1,700 platinum; \$800 palladium and \$40 sterling silver.



## EMERALD 4-PRONG SETTINGS

**20191**

Curved, 4-Prong Setting

	metal mold						
stone mm	5 x 3	6 x 4	7 x 5	8 x 6	8.5 x 6.5	9 x 7	10 x 8
mm height	6.25	6.75	7.0	7.25	7.25	7.5	8.5
14kt 1-pc	\$75.94	\$100.22	\$151.05	\$172.69	\$187.62	\$217.71	\$263.49

**366**

Heavyweight, 4-Prong Setting

	metal mold						
stone mm	10 x 8	11 x 9	12 x 10	14 x 10	16 x 12	18.5 x 15.5	20 x 16
mm height	12.25	12.75	13.0	13.25	14.0	14.0	14.0
14kt 1-pc	\$293.45	\$348.87	\$419.20	\$565.91	\$578.67	\$645.70	\$707.95

**1160**

4-Prong, Tall Tapered Setting

	metal mold					
stone mm	7 x 5	8 x 6	9 x 7	10 x 8	11 x 9	12 x 10
mm height	7.5	9.0	9.0	9.5	10.0	10.5
14kt 1-pc	\$137.99	\$168.85	\$189.69	\$213.19	\$265.33	\$354.14

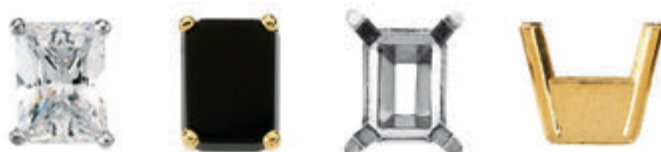
**20077**4-Prong, Solid Base Setting  
For faceted and cabochon settings

	metal mold					
stone mm	5 x 3	6 x 4	7 x 5	8 x 6	9 x 7	10 x 8
mm height	6.25	7.5	8.0	8.5	8.5	8.75
14kt 1-pc	\$96.22	\$122.23	\$205.21	\$235.91	\$318.88	\$371.41

# EMERALD 4-PRONG SETTINGS



SETTINGS



**1906**

4-Prong, Scroll Setting®

metal mold

stone mm	<b>5 x 3</b>	<b>6 x 4</b>	<b>7 x 5</b>	<b>8 x 6</b>	<b>9 x 7</b>	<b>10 x 8</b>	<b>11 x 9</b>	<b>12 x 10</b>
mm height	4.0	4.75	5.0	6.0	6.0	7.0	7.25	7.5
14kt 1-pc	\$35.93	\$50.18	\$79.59	\$85.61	\$102.52	\$138.41	\$176.35	\$204.48
stone mm	<b>14 x 10</b>	<b>14 x 12</b>	<b>16 x 12</b>	<b>18 x 13</b>	<b>20 x 15</b>	<b>22 x 16</b>	<b>24 x 17</b>	<b>25 x 18</b>
mm height	9.0	9.0	9.75	10.5	11.0	11.5	12.5	13.5
14kt 1-pc	\$242.14	\$244.24	\$308.17	\$411.21	\$447.46	MTO	MTO	MTO



**NEW**

**24878**

4-Prong, Laurel Scroll Setting®

metal mold

stone mm	<b>10 x 8</b>	<b>11 x 9</b>	<b>12 x 10</b>	<b>14 x 10</b>	<b>14 x 12</b>	<b>16 x 12</b>
mm height	6.75	7.5	8.0	8.0	8.75	9.0
14kt 1-pc	138.74	167.61	191.88	205.61	258.63	321.99
18kt	MTO	MTO	MTO	MTO	MTO	MTO
stone mm	<b>18 x 13</b>	<b>20 x 15</b>	<b>22 x 16</b>	<b>24 x 17</b>	<b>25 x 18</b>	
mm height	9.5	10.25	10.5	11.0	11.25	
14kt 1-pc	390.96	491.32	527.00	592.16	708.64	
18kt	MTO	MTO	MTO	MTO	MTO	



**NEW**

**24888**

4-Prong, Vintage Scroll Setting®

metal mold

stone mm	<b>10 x 8</b>	<b>11 x 9</b>	<b>12 x 10</b>	<b>14 x 10</b>	<b>14 x 12</b>	<b>16 x 12</b>
mm height	7.0	7.5	8.0	8.0	8.75	9.0
14kt 1-pc	\$113.69	\$145.59	\$157.43	\$187.44	\$210.37	\$243.63
18kt	MTO	MTO	MTO	MTO	MTO	MTO
stone mm	<b>18 x 13</b>	<b>20 x 15</b>	<b>22 x 16</b>	<b>24 x 17</b>	<b>25 x 18</b>	
mm height	9.5	10.25	10.5	11.0	11.25	
14kt 1-pc	\$358.29	\$371.87	\$420.29	\$477.88	\$484.29	
18kt	MTO	MTO	MTO	MTO	MTO	

MTO= Made to Order in 3 working days.

Suggested retail prices at triple keystone based on \$1,900 gold; \$1,700 platinum; \$800 palladium and \$40 sterling silver. | 133



## EMERALD 4-PRONG &amp; BEZEL SETTINGS

**28273**

4-Prong, Fleur-de-lis Setting



	metal mold							
stone mm	10 x 8	11 x 9	12 x 10	14 x 10	14 x 12	16 x 12	18 x 13	20 x 15
mm height	7.25	7.75	8.5	8.5	9.0	9.0	9.5	10.25
14kt 1-pc	124.35	166.74	182.42	220.27	265.37	324.79	358.02	499.54
18kt	MTO	MTO	MTO	MTO	MTO	MTO	MTO	MTO
sterling silver 1-pc	\$15.40	\$16.14	\$16.72	\$17.72	\$19.85	\$22.09	\$23.49	\$28.09

**28082**

4-Prong Setting with Accent

*Works with SH310 and SH306*

	metal mold			
stone mm	6 x 4	7 x 5	7.5 x 7.5	8 x 6
square melee	2-1.5 x 1.5	2-1.5 x 1.5	2-1.5 x 1.5	2-1.7 x 1.7
mm height	6.25	7.0	7.5	7.75
14kt 1-pc	\$85.74	\$111.86	\$132.67	\$157.63
18kt	MTO	MTO	MTO	MTO

**505**

Bezel Cabochon Setting

	die-struck							
stone mm	8 x 6	9 x 7	10 x 8	12 x 10	14 x 10	14 x 12	16 x 12	18 x 13
wall mm height	2.75	3.0	3.25	3.5	3.25	3.75	3.5	3.75
14kt yellow 1-pc	\$80.90	\$94.26	\$114.22	\$160.89	\$165.60	\$199.10	\$222.04	\$277.98

**20584**

Tapered, Solid Bezel Setting

	metal mold								
stone mm	5 x 3	6 x 4	7 x 5	8 x 5	8 x 6	9 x 7	10 x 8	12 x 10	14 x 10
wall mm height	4.5	4.75	5.25	5.75	5.75	6.0	6.25	6.75	7.0
14kt 1-pc	\$160.33	\$242.52	\$309.26	MTO	\$400.10	\$463.29	\$565.89	\$718.77	\$801.08

# EMERALD BEZEL AND ANTIQUE CUSHION SETTINGS



**22282**

Tapered, Patterned Bezel Setting

metal mold	stone mm	6 x 4	7 x 5	8 x 6	9 x 7	10 x 8	12 x 10
	wall mm height	5.25	5.75	6.5	7.25	7.75	9.0
	14kt 1-pc	\$162.83	\$230.63	\$233.21	MTO	MTO	MTO



**1436SP**

Lightweight, Wire Setting For Earring

metal mold	stone mm	10 x 8
	mm height	6.25
	14kt 1-pc	\$70.89

**MTO**  
(made to order)  
items will ship  
within 72 hours.



**1292**

4-Prong, Wire Setting

metal mold	stone mm	10 x 8	11 x 9	12 x 10
	mm height	7.0	8.0	8.5
	14kt 1-pc	\$145.84	\$183.20	\$213.76
	18kt yellow 1-pc	MTO	MTO	MTO



**23325**

Heavyweight, 4-Prong Setting

metal mold	stone mm	8 x 6	9 x 7	10 x 8	11 x 9	12 x 10	14 x 10
	mm height	5.5	6.5	7.0	8.0	8.25	8.25
	14kt 1-pc	\$95.62	\$143.96	\$173.97	\$234.08	\$280.38	\$281.81

MTO= Made to Order in 3 working days.

Suggested retail prices at triple keystone based on \$1,900 gold; \$1,700 platinum; \$800 palladium and \$40 sterling silver.





## ANTIQUE CUSHION SETTINGS

**23974**

4-Prong, Vintage Scroll Setting®

metal mold

stone mm	10 x 8	12 x 10	14 x 10
mm height	6.75	8.0	9.0
14kt 1-pc	\$125.42	\$193.37	\$232.66
18kt yellow	MTO	MTO	MTO
platinum	MTO	MTO	MTO

**23971**

4-Prong, Laurel Scroll Setting®

metal mold

stone mm	10 x 8	12 x 10	14 x 10
mm height	8.5	9.0	9.25
14kt 1-pc	\$182.36	\$235.15	\$265.31
18kt	MTO	MTO	MTO
platinum	MTO	MTO	MTO

**419**

8-Prong, Cushion Setting

metal mold

stone mm	6 x 4	7 x 5	8 x 6	9 x 7	10 x 8
mm height	5.0	5.5	6.0	6.25	6.75
14kt 1-pc	\$91.00	\$118.37	\$135.49	\$174.73	\$207.93

**503**

Antique Cushion, Cabochon Bezel Setting

die-struck

stone mm	8 x 6	10 x 8	12 x 10	14 x 10	14 x 12	16 x 12
mm height	3.0	2.5	3.0	3.0	3.0	3.0
14kt yellow 1-pc	\$105.40	\$130.31	\$154.96	\$159.01	\$173.31	\$230.06

# ANTIQUE 4-PRONG PEG SETTINGS



**NEW**

**28339**

4-Prong Peg Setting

**metal mold**

stone mm	<b>4.0</b>	<b>5.0</b>	<b>6.0</b>	<b>7.0</b>	<b>8.0</b>
mm height	6.5	7.0	7.25	8.25	8.75
14kt yellow	MTO	MTO	MTO	MTO	MTO
14kt white 1-pc	\$74.66	\$106.63	\$130.91	\$219.59	\$288.22
18kt white 1-pc	\$106.66	\$150.51	\$185.13	\$307.91	\$407.20
platinum	MTO	MTO	MTO	MTO	MTO



**NEW**

**24962**

4-Prong Setting

**metal mold**

stone mm	<b>3.5</b>	<b>4.0</b>	<b>4.5</b>	<b>5.0</b>	<b>5.5</b>	<b>6.0</b>
mm height	4.5	5.0	5.5	6.0	6.75	7.0
14kt yellow	MTO	MTO	MTO	MTO	MTO	MTO
14kt white 1-pc	\$47.96	\$57.77	\$62.97	\$75.26	\$89.74	\$99.62
18kt yellow	MTO	MTO	MTO	MTO	MTO	MTO
18kt white 1-pc	\$68.81	\$83.21	\$90.97	\$108.69	\$130.84	\$145.34
platinum	MTO	MTO	MTO	MTO	MTO	MTO
stone mm	<b>6.5</b>	<b>7.0</b>	<b>7.5</b>	<b>8.0</b>	<b>9.0</b>	<b>10.0</b>
mm height	7.5	7.75	8.25	8.75	9.25	10.25
14kt yellow	MTO	MTO	MTO	MTO	MTO	MTO
14kt white 1-pc	\$113.80	\$130.16	\$140.11	\$166.88	\$193.66	\$235.96
18kt yellow	MTO	MTO	MTO	MTO	MTO	MTO
18kt white 1-pc	\$166.11	\$190.39	\$205.99	\$245.78	\$285.66	\$343.91
platinum	MTO	MTO	MTO	MTO	MTO	MTO



**NEW**

**24972**

4-Prong Peg Setting

**metal mold**

stone mm	<b>3.5</b>	<b>4.0</b>	<b>4.5</b>	<b>5.0</b>	<b>5.5</b>	<b>6.0</b>
mm height	4.5	5.0	5.5	6.25	6.5	7.0
14kt yellow	MTO	MTO	MTO	MTO	MTO	MTO
14kt white 1-pc	\$51.35	\$53.70	\$67.32	\$74.70	\$83.78	\$102.90
18kt yellow	MTO	MTO	MTO	MTO	MTO	MTO
18kt white 1-pc	\$73.74	\$75.82	\$97.35	\$108.60	\$121.83	\$148.03
platinum	MTO	MTO	MTO	MTO	MTO	MTO
stone mm	<b>6.5</b>	<b>7.0</b>	<b>7.5</b>	<b>8.0</b>	<b>9.0</b>	<b>10.0</b>
mm height	7.5	7.75	8.5	8.75	9.25	10.0
14kt yellow	MTO	MTO	MTO	MTO	MTO	MTO
14kt white 1-pc	\$110.99	\$112.89	\$130.52	\$146.20	\$174.73	\$226.16
18kt yellow	MTO	MTO	MTO	MTO	MTO	MTO
18kt white 1-pc	\$162.39	\$165.07	\$191.24	\$214.68	\$257.50	\$324.25
platinum	MTO	MTO	MTO	MTO	MTO	MTO

MTO= Made to Order in 3 working days.

Suggested retail prices at triple keystone based on \$1,900 gold; \$1,700 platinum; \$800 palladium and \$40 sterling silver.

## ANTIQUE 4-PRONG SETTINGS



**28253**  
4-Prong, Halo Setting

**NEW**

	<small>metal mold</small>					
stone mm	<b>5.0</b>	<b>5.5</b>	<b>6.0</b>	<b>6.5</b>	<b>7.0</b>	<b>7.5</b>
melee	44-1.0	44-1.0	52-1.0	52-1.0	28-1.1, 24-1.0	60-1.0
mm height	6.5	7.5	7.75	8.0	8.0	8.0
14kt yellow	MT0	MT0	MT0	MT0	MT0	MT0
14kt white 1-pc	\$168.77	\$192.22	\$195.46	\$216.50	\$236.11	\$262.73
18kt yellow	MT0	MT0	MT0	MT0	MT0	MT0
18kt white 1-pc	\$247.07	\$285.01	\$289.63	\$321.57	\$347.11	\$385.92
stone mm	<b>8.0</b>	<b>8.5</b>	<b>9.0</b>	<b>9.5</b>	<b>10.0</b>	
melee	60-1.0	60-1.0	68-1.0	68-1.0	68-1.0	
mm height	8.5	8.5	8.75	9.0	9.25	
14kt yellow	MT0	MT0	MT0	MT0	MT0	
14kt white 1-pc	\$262.88	\$265.97	\$267.33	\$311.75	\$323.44	
18kt yellow	MT0	MT0	MT0	MT0	MT0	
18kt white 1-pc	\$386.56	\$390.94	\$392.95	\$422.63	\$475.70	



**28274**  
4-Prong, Fleur-de-lis Setting

**NEW**

	<small>metal mold</small>			
stone mm	<b>10 x 8</b>	<b>11 x 9</b>	<b>12 x 10</b>	<b>14 x 10</b>
mm height	7.25	8.0	8.5	8.5
14kt 1-pc	\$129.48	\$165.45	\$196.22	\$233.47
18kt	MT0	MT0	MT0	MT0
sterling silver 1-pc	\$15.22	\$16.09	\$17.25	\$18.07



**MT0** (made to order) items will ship within 72 hours.

## ANTIQUE 4-PRONG SETTINGS



**23339**  
4-Prong Setting

<b>metal mold</b>				
stone mm	<b>5.0</b>	<b>6.0</b>	<b>8.0</b>	<b>10.0</b>
mm height	4.5	5.75	6.75	8.5
14kt 1-pc	\$48.48	\$85.89	\$158.36	\$258.29
platinum	MTO	MTO	MTO	MTO



**24068**  
4-Prong, Vintage Scroll Setting®

<b>metal mold</b>				
stone mm	<b>8.0</b>	<b>10.0</b>	<b>12.0</b>	
mm height	6.75	7.75	8.75	
14kt 1-pc	\$111.80	\$155.39	\$239.02	
18kt	MTO	MTO	MTO	
platinum	MTO	MTO	MTO	
sterling silver 1-pc	\$15.24	\$21.77	\$25.31	



**23968**  
4-Prong, Laurel Scroll Setting®

<b>metal mold</b>				
stone mm	<b>8.0</b>	<b>10.0</b>	<b>12.0</b>	
mm height	6.75	7.75	9.0	
14kt 1-pc	\$135.98	\$187.40	\$280.92	
18kt	MTO	MTO	MTO	
platinum	MTO	MTO	MTO	

**MTO (made to order) items will ship within 72 hours.**

MTO= Made to Order in 3 working days.

Suggested retail prices at triple keystone based on \$1,900 gold; \$1,700 platinum; \$800 palladium and \$40 sterling silver. | 139

## ANTIQUÉ & TRILLION SETTINGS



**28261**

4-Prong, Fleur-de-lis Setting

**NEW**

metal mold

stone mm	8 x 8	10 x 10	12 x 12
mm height	7.0	8.5	9.0
14kt 1-pc	\$98.87	\$150.45	\$225.63
18kt yellow	MTO	MTO	MTO
18kt white 1-pc	\$145.25	\$222.33	\$335.32
sterling silver 1-pc	\$14.70	\$16.28	\$19.59



**500**

Cabochon Bezel Setting

die-struck

stone mm	12 x 12	14 x 12	16 x 14
mm height	3.5	3.5	3.5
14kt yellow 1-pc	\$131.30	\$142.88	\$172.88



**20868**

V-Prong Peg Setting

metal mold

stone mm	3.0	3.5	4.0	4.5	5.0	5.5
mm height	5.0	5.25	6.0	6.0	6.25	6.5
14kt white 1-pc	\$45.25	\$58.45	\$66.97	\$73.38	\$74.66	\$86.67
platinum 1-pc	MTO	MTO	MTO	MTO	\$192.68	\$247.21
stone mm	6.0	6.5	7.0	7.5	8.0	
mm height	7.0	7.25	7.25	8.0	8.5	
14kt white 1-pc	\$92.60	\$98.54	\$113.42	\$140.17	\$149.94	
platinum 1-pc	\$255.27	\$284.56	\$309.80	\$357.96	\$398.09	

# TRILLION SETTINGS



SETTINGS



## 1952SP

Lightweight, 6-Prong Setting

metal mold										
stone mm	4.0	4.5	5.0	5.5	6.0	7.0	8.0	9.0	10.0	
mm height	4.5	4.75	5.0	5.5	5.75	6.5	7.0	7.5	8.5	
14kt 1-pc	\$40.16	\$42.10	\$51.13	\$55.06	\$61.01	\$72.00	\$97.53	\$113.87	\$125.67	
14X1	MTO	MTO	MTO	MTO	MTO	MTO	MTO	MTO	MTO	
18kt	MTO	MTO	MTO	MTO	MTO	MTO	MTO	MTO	MTO	



## 22996

Lightweight, 3-Prong Wire Setting

metal mold							
stone mm	3.0	3.5	4.0	4.5	5.0	5.5	6.0
mm height	4.0	4.25	4.5	5.0	5.25	5.5	5.75
14kt 1-pc	\$23.83	\$27.07	\$32.27	\$33.56	\$48.64	\$49.24	\$64.85
stone mm	6.5	7.0	7.5	8.0	8.5	9.0	
mm height	6.0	6.25	6.5	6.75	7.0	7.25	
14kt 1-pc	\$65.53	\$70.21	\$92.38	\$94.26	\$110.63	\$121.79	



## 22997

3-Prong Scroll Setting®

metal mold						
stone mm	4.0	5.0	6.0	7.0	8.0	9.0
mm height	4.75	5.25	5.75	6.5	6.75	7.25
14kt 1-pc	\$44.45	\$58.78	\$77.78	\$97.84	\$130.49	\$158.02
14X1	MTO	MTO	MTO	MTO	MTO	MTO
18kt	MTO	MTO	MTO	MTO	MTO	MTO

**MTO (made to order) items will ship within 72 hours.**

MTO= Made to Order in 3 working days.

Suggested retail prices at triple keystone based on \$1,900 gold; \$1,700 platinum; \$800 palladium and \$40 sterling silver.



# TRILLION SETTINGS



**2527**  
3-Prong, V-End Setting

	<b>metal mold</b>								
stone mm	<b>3.0</b>	<b>3.5</b>	<b>4.0</b>	<b>4.5</b>	<b>5.0</b>	<b>5.5</b>	<b>6.0</b>	<b>6.5</b>	<b>7.0</b>
mm height	4.0	4.25	4.5	4.75	5.0	5.5	5.75	6.0	6.25
14kt 1-pc	\$35.44	\$43.39	\$53.77	\$58.31	\$74.08	\$81.23	\$95.62	\$103.49	\$119.20
stone mm	<b>7.5</b>	<b>8.0</b>	<b>8.5</b>	<b>9.0</b>	<b>9.5</b>	<b>10.0</b>	<b>11.0</b>	<b>12.0</b>	
mm height	6.5	6.5	6.75	7.0	7.5	7.75	8.5	9.0	
14kt 1-pc	\$136.10	\$138.13	\$152.40	\$178.52	\$190.31	\$218.98	\$234.63	\$282.38	



**680**  
3-Prong, V-End Setting

	<b>metal mold</b>								
stone mm	<b>3.0</b>	<b>3.5</b>	<b>4.0</b>	<b>4.5</b>	<b>5.0</b>	<b>5.5</b>	<b>6.0</b>	<b>6.5</b>	<b>7.0</b>
mm height	2.75	3.0	3.5	3.75	4.25	4.5	4.75	4.75	5.25
14kt 1-pc	\$44.04	\$58.45	\$68.17	\$87.73	\$111.20	\$130.79	\$142.05	\$170.64	\$196.90
18kt	MTO	MTO	MTO	MTO	MTO	MTO	MTO	MTO	MTO
platinum	MTO	MTO	MTO	MTO	MTO	MTO	MTO	MTO	MTO
stone mm	<b>7.5</b>	<b>8.0</b>	<b>8.5</b>	<b>9.0</b>	<b>9.5</b>	<b>10.0</b>	<b>11.0</b>	<b>12.0</b>	
mm height	5.5	5.75	6.0	6.0	6.25	6.5	6.75	7.0	
14kt 1-pc	\$230.10	\$294.71	\$298.73	\$330.11	\$353.44	\$420.65	\$475.02	\$520.49	
18kt yellow	MTO	MTO	MTO	MTO	MTO	MTO	MTO	MTO	
platinum	MTO	MTO	MTO	MTO	MTO	MTO	MTO	MTO	



**23507**  
Cabochon Bezel Setting

	<b>metal mold</b>	
stone mm	<b>5.0</b>	<b>6.0</b>
mm height	1.75	1.75
14kt 1-pc	\$46.68	\$64.93



**MTO (made to order) items will ship within 72 hours.**

## TRIANGLE SETTINGS



### 20315

Twin-Prong Setting  
For trillion or triangle stones

<b>metal mold</b>										
stone mm	3.0	3.5	4.0	4.5	5.0	5.5	6.0	6.5	7.0	8.0
mm height	3.25	3.75	4.25	4.75	5.25	5.75	6.75	6.75	7.25	8.25
14kt 1-pc	\$24.58	\$29.38	\$35.95	\$53.42	\$64.78	\$85.54	\$94.19	\$95.40	\$121.11	\$159.62



### 414

3-Prong Wire Setting

<b>metal mold</b>								
stone mm	3.0	3.5	4.0	4.5	5.0	5.5	6.0	
mm height	4.0	4.25	4.5	4.75	5.25	5.5	5.75	
14kt 1-pc	30.32	39.51	44.05	47.84	53.83	58.96	66.12	
14X1	MTO	MTO	MTO	MTO	MTO	MTO	MTO	
18kt	MTO	MTO	MTO	MTO	MTO	MTO	MTO	
stone mm	6.5	7.0	7.5	8.0	8.5	9.0	9.5	
mm height	6.0	6.25	6.5	6.75	7.0	7.25	7.5	
14kt 1-pc	75.98	85.19	MTO	104.07	MTO	129.60	MTO	
14X1	MTO	MTO	MTO	MTO	MTO	MTO	MTO	
18kt	MTO	MTO	MTO	MTO	MTO	MTO	MTO	



### 2528

Twin-Prong Setting

<b>metal mold</b>										
stone mm	3.0	4.0	5.0	6.0	7.0	8.0	9.0	10.0	11.0	12.0
mm height	4.0	4.5	5.0	5.5	6.0	6.0	6.75	7.5	7.75	8.0
14kt 1-pc	MTO	\$49.93	\$59.02	\$75.94	\$96.83	\$115.15	\$154.94	\$168.85	\$182.37	\$224.27

**MTO (made to order) items will ship within 72 hours.**

MTO= Made to Order in 3 working days.

Suggested retail prices at triple keystone based on \$1,900 gold; \$1,700 platinum; \$800 palladium and \$40 sterling silver. | 143





## TRIANGLE SETTINGS

**1925**

3-Prong, Scroll Setting®

							metal mold
stone mm	<b>3.0</b>	<b>3.5</b>	<b>4.0</b>	<b>4.5</b>	<b>5.0</b>	<b>5.5</b>	
mm height	4.25	4.5	4.75	5.0	5.25	5.5	
14kt 1-pc	\$38.54	\$45.06	\$50.94	\$62.10	\$69.22	\$73.69	
stone mm	<b>6.0</b>	<b>6.5</b>	<b>7.0</b>	<b>7.5</b>	<b>8.0</b>	<b>9.0</b>	
mm height	5.75	6.0	6.25	6.5	6.75	7.25	
14kt 1-pc	\$75.07	\$100.52	\$111.57	\$114.32	\$125.97	MTO	

**20193**

V-Prong Setting

								metal mold
stone mm	<b>3.0</b>	<b>3.5</b>	<b>4.0</b>	<b>4.5</b>	<b>5.0</b>	<b>5.5</b>	<b>6.0</b>	
mm height	5.75	5.75	6.0	6.0	7.0	7.0	7.0	
14kt 1-pc	\$53.77	\$68.10	\$96.90	\$100.14	\$111.98	\$138.00	\$154.37	

**407**

V-Prong Setting

										metal mold
stone mm	<b>3.0</b>	<b>3.5</b>	<b>4.0</b>	<b>4.5</b>	<b>5.0</b>	<b>5.5</b>	<b>6.0</b>	<b>6.5</b>	<b>7.0</b>	
mm height	2.5	2.5	2.75	3.0	3.5	4.0	4.0	4.25	4.5	
14kt 1-pc	\$41.43	\$49.17	\$63.59	\$75.36	\$96.92	\$123.03	\$131.47	\$149.89	\$185.65	
14X1	MTO	MTO	MTO	MTO	MTO	MTO	MTO	MTO	MTO	
18kt	MTO	MTO	MTO	MTO	MTO	MTO	MTO	MTO	MTO	
stone mm	<b>7.5</b>	<b>8.0</b>	<b>8.5</b>	<b>9.0</b>	<b>9.5</b>	<b>10.0</b>	<b>11.0</b>	<b>12.0</b>		
mm height	4.75	4.75	5.0	5.25	5.25	6.0	6.25	6.5		
14kt 1-pc	\$196.26	\$217.67	\$251.12	\$290.31	MTO	MTO	MTO	MTO		
14X1	MTO	MTO	MTO	MTO	MTO	MTO	MTO	MTO		
18kt	MTO	MTO	MTO	MTO	MTO	MTO	MTO	MTO		

## TRIANGLE AND HEART SETTINGS



**2841**

V-Prong Setting

metal mold								
stone mm	<b>3.0</b>	<b>3.5</b>	<b>4.0</b>	<b>4.5</b>	<b>5.0</b>	<b>5.5</b>	<b>6.0</b>	<b>6.5</b>
mm height	2.5	2.5	2.75	3.0	3.5	4.0	4.0	4.25
platinum 1-pc	\$91.30	MTO	\$132.29	\$153.89	\$220.14	MTO	MTO	MTO



**20186**

3-Prong, V-End Shank Setting

metal mold							
carat weight	<b>.13</b>	<b>.20</b>	<b>.25</b>	<b>.44</b>	<b>.50</b>	<b>.63</b>	<b>.75</b>
stone mm	3.0	3.5	4.0	4.5	5.0	5.5	6.0
mm height	5.75	6.0	6.5	7.0	7.5	7.75	8.0
14kt yellow	MTO	MTO	MTO	MTO	MTO	MTO	MTO
14kt white 1-pc	\$46.00	\$50.63	\$62.89	\$74.66	\$84.11	\$95.28	\$98.54
platinum	MTO	MTO	MTO	MTO	MTO	MTO	MTO



**579**

5-Prong, V-End Shank Setting

metal mold						
carat weight	<b>.44</b>	<b>.50</b>	<b>.56</b>	<b>.63</b>	<b>.69</b>	<b>.75</b>
stone mm	4.5	5.0	5.25	5.5	5.75	6.0
mm height	7.25	8.0	8.0	8.0	8.0	8.0
14kt white 1-pc	\$92.99	MTO	\$113.82	\$121.04	\$127.57	\$128.27
platinum	MTO	MTO	—	—	—	—
carat weight	<b>1.0</b>	<b>1.5</b>	<b>2.0</b>	<b>4.0</b>	<b>5.0</b>	
stone mm	6.5	7.0	8.0	10.0	11.0	
mm height	8.0	8.25	8.5	9.0	10.25	
14kt white 1-pc	\$130.27	\$130.91	\$164.17	\$208.51	\$252.29	
platinum	MTO	MTO	MTO	MTO	MTO	

MTO= Made to Order in 3 working days.

Suggested retail prices at triple keystone based on \$1,900 gold; \$1,700 platinum; \$800 palladium and \$40 sterling silver. | 145



## HEART SETTINGS

**20700**

5-Prong V-End Peg Setting

	<small>metal mold</small>								
carat weight	<b>.20</b>	<b>.25</b>	<b>.33</b>	<b>.50</b>	<b>.63</b>	<b>.75</b>	<b>1.0</b>	<b>1.5</b>	<b>2.0</b>
stone mm	3.5	4.0	4.5	5.0	5.5	6.0	6.5	7.0	8.0
mm height	5.5	5.5	5.75	6.25	6.5	6.5	6.75	7.0	7.25
14kt white 1-pc	\$55.17	\$65.00	\$77.22	\$79.86	\$87.03	\$89.74	\$95.55	\$107.39	\$117.72
14X1	MTO	MTO	MTO	MTO	MTO	MTO	MTO	MTO	MTO
18kt white	MTO	MTO	MTO	MTO	MTO	MTO	MTO	MTO	MTO
platinum 1-pc	MTO	MTO	MTO	\$209.07	\$230.39	\$253.25	\$265.97	\$298.92	\$323.22

**541SP**

Lightweight Setting for Earring

	<small>metal mold</small>							
stone mm	<b>3.0</b>	<b>3.5</b>	<b>4.0</b>	<b>4.5</b>	<b>5.0</b>	<b>5.5</b>	<b>6.0</b>	<b>6.5</b>
mm height	3.75	4.5	4.5	5.25	5.0	5.5	6.0	6.5
14kt 1-pc	\$28.44	\$29.08	\$34.27	\$35.44	\$38.13	\$40.12	\$54.48	\$59.72
14X1	MTO	MTO	MTO	MTO	MTO	MTO	MTO	MTO
18kt	MTO	MTO	MTO	MTO	MTO	MTO	MTO	MTO
stone mm	<b>7.0</b>	<b>7.5</b>	<b>8.0</b>	<b>8.5</b>	<b>9.0</b>	<b>9.5</b>	<b>10.0</b>	
mm height	6.75	6.5	7.0	6.75	7.25	7.75	8.5	
14kt 1-pc	\$60.27	\$66.97	\$75.41	\$85.14	\$96.93	\$102.19	\$119.02	
14X1	MTO	MTO	MTO	MTO	MTO	MTO	MTO	
18kt	MTO	MTO	MTO	MTO	MTO	MTO	MTO	

**541**

4-Prong, Wire Basket Setting

	<small>metal mold</small>							
stone mm	<b>3.0</b>	<b>4.0</b>	<b>5.0</b>	<b>6 x 5</b>	<b>6.0</b>	<b>7.0</b>	<b>8 x 6</b>	<b>8.0</b>
mm height	3.75	4.5	5.0	5.0	6.0	7.5	7.5	7.5
14kt 1-pc	\$31.68	\$38.22	\$46.05	\$49.15	\$53.88	\$91.74	MTO	\$109.24
stone mm	<b>10 x 8</b>	<b>10.0</b>	<b>11 x 9</b>	<b>13 x 11</b>	<b>14 x 12</b>	<b>16 x 15</b>	<b>20 x 18</b>	
mm height	8.0	8.0	8.0	8.0	9.0	11.5	12.0	
14kt 1-pc	\$138.16	\$159.60	\$171.98	\$184.35	\$235.36	\$286.30	\$367.65	

# HEART SETTINGS



SETTINGS



**22969**

V-End Setting with Solder Pads

metal mold			
stone mm	5.0	6.0	7.0
mm height	6.5	7.0	7.0
14kt 1-pc	\$70.74	\$91.10	\$120.51



**581**

5-Prong, V-End Setting with Solder Pads

metal mold								
stone mm	5.0	6.0	7.0	8.0	8 x 6	8 x 7	10 x 8	11 x 9
mm height	6.5	7.0	7.0	7.0	7.0	7.0	9.0	8.5
14kt 1-pc	\$93.06	\$117.79	\$152.40	\$155.73	\$171.99	MTO	\$244.50	\$287.60



**1940**

4-Prong Scroll Setting®

metal mold							
stone mm	4.0	5.0	6.0	7.0	8.0	9.0	10.0
mm height	4.5	5.0	6.0	7.0	7.5	7.75	8.0
14kt 1-pc	\$45.06	\$60.67	\$84.27	\$92.79	\$110.26	\$127.94	\$156.80



**20315**

Twin-Prong Setting

metal mold										
stone mm	3.0	3.5	4.0	4.5	5.0	5.5	6.0	6.5	7.0	8.0
mm height	3.25	3.75	4.25	4.75	5.25	5.75	6.75	6.75	7.25	8.25
14kt 1-pc	\$24.58	\$29.38	\$35.94	\$53.41	\$64.78	\$85.54	\$94.19	\$95.40	\$121.10	\$159.61

MTO= Made to Order in 3 working days.

Suggested retail prices at triple keystone based on \$1,900 gold; \$1,700 platinum; \$800 palladium and \$40 sterling silver.

## PEARL & BAGUETTE SETTINGS



### 538

6-Prong, Pearl/Bead Setting

die-struck

stone mm	<b>3.0</b>	<b>3.5</b>	<b>4.0</b>	<b>4.5</b>	<b>5.0</b>	<b>5.5</b>	<b>6.0</b>
mm height	3.0	3.5	3.5	4.0	4.5	4.5	4.75
14kt 1-pc	\$16.88	\$19.65	\$22.99	\$24.85	\$32.05	\$35.15	\$46.41
stone mm	<b>6.5</b>	<b>7.0</b>	<b>7.5</b>	<b>8.0</b>	<b>8.5</b>	<b>9.0</b>	<b>10.0</b>
mm height	5.0	5.25	6.0	6.0	6.75	7.0	7.75
14kt 1-pc	\$50.11	\$53.28	\$63.27	\$72.11	\$90.71	\$100.19	\$118.96



### 410

4-Prong, Straight Baguette Setting

metal mold

stone mm	<b>2 x 1.5</b>	<b>3 x 2</b>	<b>4 x 2</b>	<b>4 x 2.5</b>	<b>4.5 x 2</b>	<b>4.5 x 2.5</b>	<b>4.5 x 3</b>
mm height	3.0	3.25	3.5	3.75	4.0	4.25	4.25
14kt 1-pc	\$21.06	\$25.71	\$32.30	\$36.77	\$41.32	\$43.40	\$46.65
stone mm	<b>5 x 2.5</b>	<b>5 x 3</b>	<b>5 x 3.5</b>	<b>5.5 x 2.5</b>	<b>6 x 3</b>	<b>6 x 4</b>	
mm height	4.25	4.5	4.75	5.0	5.0	5.0	
14kt 1-pc	\$47.36	\$52.49	\$56.99	\$57.77	\$66.27	\$68.17	



### 409

Bar-End, Straight Baguette Setting

metal mold

stone mm	<b>1.5 x 1</b>	<b>2 x 1.25</b>	<b>2.5 x 1.25</b>	<b>3 x 1.5</b>	<b>3.5 x 2</b>	<b>4 x 2</b>	<b>5 x 2</b>	<b>5 x 2.5</b>	<b>6 x 2</b>	<b>8 x 4</b>
mm height	1.5	2.0	2.0	2.0	2.5	2.5	2.5	2.5	2.5	3.0
14kt 1-pc	\$12.83	\$17.21	\$17.92	\$20.53	\$34.18	\$36.26	\$40.82	\$43.99	\$47.36	\$89.01
platinum 1-pc	—	\$35.08	\$36.90	\$46.81	\$60.19	\$62.01	\$81.79	\$97.15	\$112.90	\$198.53

MTO (made to order) items will ship within 72 hours.

## BAGUETTE, HEXAGON & ILLUSION SETTINGS



### 409T

Bar-End, Tapered Baguette Setting

metal mold						
stone mm	<b>3 x 1 x .5</b>	<b>3 x 1.5 x 1</b>	<b>3.25 x 1.5 x 1</b>	<b>3.5 x 1.5 x 1</b>	<b>3.5 x 2.5 x 1</b>	<b>4 x 2 x 1</b>
mm height	2.5	2.5	2.5	2.5	2.5	2.5
14kt 1-pc	\$23.73	\$38.05	\$38.76	\$45.40	\$45.93	\$46.57
platinum 1-pc	—	\$42.77	\$44.99	\$52.51	\$58.37	\$64.23
stone mm	<b>4.3 x 2 x 1</b>	<b>4.5 x 2 x 1</b>	<b>4.75 x 2 x 1.5</b>	<b>5 x 2 x 1.5</b>	<b>5.5 x 2.5 x 1.5</b>	
mm height	2.5	2.5	2.5	2.5	2.5	
14kt 1-pc	\$47.36	\$48.52	\$51.20	\$53.08	\$57.78	
platinum 1-pc	\$66.05	\$71.90	\$77.76	\$85.44	\$91.30	



### 1951SP

Lightweight, Hexagon Wire Setting

metal mold			
stone mm	<b>8.0</b>	<b>9.0</b>	<b>12.0</b>
mm height	6.5	7.5	9.0
14kt 1-pc	\$104.20	\$124.27	\$179.10
14X1	MTO	MTO	MTO
18kt	MTO	MTO	MTO



### 674

Lightweight, Illusion Shank Setting

carat weight range	<b>.01-.02</b>	<b>.03-.04</b>	<b>.05-.07</b>	<b>.10-.15</b>	<b>.16-.20</b>	<b>.23-.27</b>
stone mm range	1.3-1.7	2.0-2.2	2.4-2.7	3.0-3.4	3.5-3.8	4.0-4.1
mm height	6.5	6.5	6.25	6.5	6.25	6.25
14kt white 1-pc	\$50.04	\$52.60	\$54.37	\$56.27	\$60.44	\$74.85

MTO= Made to Order in 3 working days.

Suggested retail prices at triple keystone based on \$1,900 gold; \$1,700 platinum; \$800 palladium and \$40 sterling silver. | 149



## ROUND ILLUSION SETTINGS



**172**

4-Prong, Illusion Box Setting

carat weight	.06	.13	.20	.25	.38	.50	.63	.75	1.0
stone mm	2.5	3.2	3.7	4.1	4.6	5.2	5.5	5.8	6.5
mm height	6.5	6.5	6.75	7.0	6.5	7.25	7.5	8.0	8.25
14kt white 1-pc	\$74.66	\$89.57	\$103.29	\$110.02	\$114.96	\$148.68	\$158.82	\$176.29	\$183.78



**971**

4-Prong, Illusion Box Setting

carat weight	.06	.13	.20	.25	.38	.50	.63	.75	1.0
stone mm	2.5	3.2	3.7	4.1	4.6	5.2	5.5	5.8	6.5
mm height	6.75	6.75	6.25	7.5	7.0	6.75	7.0	7.5	7.25
14kt white 1-pc	\$105.34	\$106.59	\$107.25	\$111.83	\$118.32	\$118.45	\$136.74	\$141.23	\$190.92



**385**

4-Prong, Illusion Low Base Setting

carat weight	.005	.02	.03	.05	.10
stone mm	1.0	1.7	2.0	2.4	3.0
mm height	3.25	3.25	3.75	5.25	5.75
14kt two-tone 1-pc	\$18.58	\$19.34	\$23.65	\$42.43	\$51.60
14kt white 1-pc	\$18.51	\$19.82	\$23.68	\$42.50	\$51.75



**672**

4-Prong, Illusion Plate Peg Setting

carat weight range	.02	.03	.04-.05	.07-.08	.08-.10	.12	.18-.20
stone mm range	1.7	2.0	2.2-2.4	2.7-2.8	2.8-3.0	3.2	3.7-3.8
mm height	4.25	4.5	4.75	5.0	5.0	5.25	5.5
14kt white 1-pc	\$32.28	\$45.07	\$45.11	\$45.34	\$45.37	\$59.20	\$71.44

## ROUND ILLUSION SETTINGS



### 293

4-Prong, Illusion Plate Peg Setting

carat weight range	<b>.01</b>	<b>.02-.04</b>	<b>.05-.06</b>	<b>.07-.08</b>	<b>.09-.10</b>	<b>.11-.14</b>
stone mm range	1.3	1.7-2.2	2.4-2.5	2.7-2.8	2.9-3.0	3.1-3.3
mm height	5.0	5.75	5.5	6.0	6.0	6.25
14kt white 1-pc	\$52.52	\$55.64	\$55.75	\$58.32	\$60.22	\$71.88
carat weight range	<b>.15-.22</b>	<b>.23-.30</b>	<b>.31-.35</b>	<b>.36-.39</b>	<b>.45-.54</b>	
stone mm range	3.4-3.9	4.0-4.2	4.2-4.5	4.5-4.6	5.0-5.2	
mm height	6.25	6.25	7.25	7.0	7.5	
14kt white 1-pc	\$75.07	\$78.19	\$128.21	\$129.30	\$132.63	



### 294

6-Prong, Illusion Peg Setting

carat weight range	<b>.01</b>	<b>.02-.04</b>	<b>.05-.06</b>	<b>.07-.08</b>	<b>.09-.10</b>	<b>.11-.14</b>
stone mm range	1.3	1.7-2.2	2.4-2.5	2.7-2.8	2.9-3.0	3.1-3.3
mm height	5.0	5.0	5.0	5.25	5.25	5.5
14kt white 1-pc	\$49.92	\$49.92	\$50.48	\$53.00	\$53.16	\$55.67
carat weight range	<b>.15-.22</b>	<b>.23-.30</b>	<b>.31-.35</b>	<b>.36-.39</b>	<b>.45-.54</b>	
stone mm range	3.4-3.9	4.0-4.2	4.2-4.5	4.5-4.6	5.0-5.2	
mm height	7.0	7.75	7.5	7.5	7.5	
14kt white 1-pc	\$112.43	\$141.27	\$142.92	\$148.16	\$150.59	



### 676

Lightweight, 6-Prong, Illusion Shank Setting

carat weight	<b>.03</b>	<b>.06</b>	<b>.12</b>	<b>.18</b>	<b>.25</b>
stone mm range	2.0-2.2	2.4-2.7	3.0-3.2	3.5-3.8	4.0-4.1
mm height	6.75	6.5	6.5	7.75	8.25
14kt white 1-pc	\$58.45	\$62.33	\$65.18	\$82.66	\$105.55



### 295

6-Prong, Illusion Shank Setting

carat weight range	<b>.11-.14</b>	<b>.15-.22</b>	<b>.23-.30</b>	<b>.31-.35</b>	<b>.45-.54</b>
stone mm range	3.1-3.3	3.4-3.9	4.0-4.2	4.2-4.5	5.0-5.2
mm height	9.25	9.5	10.0	9.75	10.25
14kt white 1-pc	\$126.36	\$129.51	\$148.54	\$152.29	\$167.61

MTO= Made to Order in 3 working days.

Suggested retail prices at triple keystone based on \$1,900 gold; \$1,700 platinum; \$800 palladium and \$40 sterling silver.





## ROUND CLUSTER ILLUSION SETTINGS

**513**

6-Prong, Low Cluster Shank Setting

carat total weight	.12	.18	.25	.40	.50	.75	1.00
melee	7-1.7	7-2.0	7-2.2	7-2.4	7-2.7	7-3.0	7-3.3
mm height	6.0	6.5	7.0	7.0	8.0	8.0	9.0
14kt white 1-pc	\$59.89	\$78.53	\$107.61	\$108.29	\$151.43	\$181.05	\$268.80

**313309**

6-Prong, Cluster Shank Setting

carat total weight	.16	.25	.33	.50
mm center	3.0	3.7-3.8	3.9-4.1	4.5-4.8
melee	6-1.3	6-1.3	6-1.5	6-1.7
mm height	9.0	10.0	10.0	10.0
14kt white 1-pc	\$185.78	\$193.71	\$213.76	\$258.55

**390**

6-Prong Cluster Shank Setting

carat total weight	.18	.25	.40	.50	.75	1.00	1.50	2.00
melee	7-2.0	7-2.2	7-2.4	7-2.7	7-3.1	7-3.3	7-3.8	7-4.1
mm height	9.5	9.75	10.0	10.0	10.25	11.0	13.0	14.0
14kt white 1-pc	\$117.88	\$132.62	\$151.93	\$181.12	\$201.20	\$298.44	\$385.01	\$516.82

## ROUND CLUSTER SETTINGS



### 315309

6-Prong, Cluster Shank Setting

carat total weight	<b>.33</b>	<b>.50</b>	<b>.63</b>	<b>1.00</b>
mm center	3.2	3.4	4.1	4.4
melee	6-2.0	6-2.4	6-2.7	6-3.2
mm height	7.5	8.0	8.0	9.0
14kt white 1-pc	\$190.96	\$240.59	\$299.97	\$390.21



### 313322

6-Prong, Cluster Peg Setting

carat total weight	<b>.16</b>	<b>.25</b>	<b>.33</b>	<b>.50</b>	<b>.75</b>
mm center	3.0	3.8	3.8-4.1	4.5-4.8	5.2
melee	6-1.3	6-1.3	6-1.5	6-1.7	6-2.4
mm height	6.0	6.5	6.5	8.5	9.0
14kt white 1-pc	\$140.76	\$150.62	\$157.14	\$222.63	\$243.24



### 324

6-Prong, Cluster Peg Setting

carat total weight	<b>.03</b>	<b>.06</b>	<b>.12</b>	<b>.18</b>	<b>.25</b>	<b>.40</b>	<b>.50</b>	<b>.75</b>	<b>1.00</b>
melee	7-1.0	7-1.3	7-1.7	7-2.0	7-2.2	7-2.4	7-2.7-2.8	7-3.0-3.1	7-3.3
mm height	5.75	5.5	6.0	7.0	6.75	7.0	7.75	8.25	9.0
14kt white 1-pc	—	\$54.08	\$63.02	\$79.76	\$107.00	\$108.28	\$153.38	\$180.44	\$266.23

MTO= Made to Order in 3 working days.

Suggested retail prices at triple keystone based on \$1,900 gold; \$1,700 platinum; \$800 palladium and \$40 sterling silver.



## ROUND CLUSTER PEG SETTINGS



### 315312

6-Prong, Cluster Peg Setting

carat total weight	<b>.33</b>	<b>.50</b>	<b>.63</b>	<b>1.00</b>
mm center	3.2	3.4	4.1	4.4
melee	6-2.0	6-2.4	6-2.7	6-3.2
mm height	6.0	6.5	6.25	7.0
14kt white 1-pc	\$151.80	\$186.36	\$263.53	\$300.57



### 325

8-Stone, Cluster Peg Setting

carat total weight	<b>.06</b>	<b>.25</b>	<b>.50</b>	<b>1.00</b>
mm center	1.3	2.4	3.4	4.1
melee	7-1.3	7-2.0	7-2.4	7-3.0
mm height	5.9	7.75	8.0	9.75
14kt white 1-pc	MTO	\$184.14	\$256.73	\$345.40



### 519

9-Stone, Cluster Peg Setting

		metal mold
carat total weight	<b>.18</b>	<b>.50</b>
mm center	2.2	2.7
melee	8-1.7	8-2.4
mm height	3.75	4.75
14kt white 1-pc	\$126.59	\$197.26

### MTO

(made to order)  
items will ship  
within 72 hours.

## CLUSTER SETTINGS



SETTINGS



**691**

Cluster Setting with Oval Center

mm center	9 x 7
melee	18-2.0
mm OD	16 x 14
14kt 1-pc	\$572.91



**692**

Cluster Setting with Emerald Center

mm center	7 x 5
melee	14-2.0
mm OD	12 x 10.5
14kt 1-pc	\$318.84



MTO= Made to Order in 3 working days.

Suggested retail prices at triple keystone based on \$1,900 gold; \$1,700 platinum; \$800 palladium and \$40 sterling silver.



## ROUND MULTI-STONE SETTINGS



**23565**  
Duo Setting

	<small>metal mold</small>			
carat weight	<b>.25</b>	<b>.55</b>	<b>.77</b>	<b>1.08</b>
stone mm	1-3.4, 1-3.0	1-4.4, 1-3.8	1-5.2, 1-4.1	1-5.8, 1-4.4
mm height	3.75	4.5	5.25	5.75
14kt yellow	MTO	MTO	MTO	MTO
14kt white 1-pc	\$66.13	\$98.79	\$145.17	\$224.88
18kt	MTO	MTO	MTO	MTO



**22169**  
Trio Cluster Setting

	<small>metal mold</small>						
stone mm	<b>3-2.0</b>	<b>3-2.5</b>	<b>3-3.0</b>	<b>3-3.4</b>	<b>3-3.8</b>	<b>3-4.1</b>	<b>3-4.4</b>
mm OD	4.75 x 5	5.5 x 6	6.5 x 7.25	7.5 x 8	8.25 x 9	8.75 x 9.75	9.5 x 10.5
14kt 1-pc	\$32.36	\$46.71	\$67.11	\$102.19	\$130.84	\$153.01	\$181.74



**1655C**  
Trio Cluster Setting

	<small>metal mold</small>						
stone mm	<b>3-1.7</b>	<b>3-2.0</b>	<b>3-2.5</b>	<b>3-3.0</b>	<b>3-3.4</b>	<b>3-3.8</b>	<b>3-4.1</b>
mm height	3.25	3.7	4.0	5.25	5.5	6.25	6.2
14kt 1-pc	\$47.21	\$60.33	\$87.17	\$124.35	\$172.74	\$239.20	MTO
18kt	MTO	MTO	MTO	MTO	MTO	MTO	MTO



**418**  
Trio Cluster Setting

	<small>metal mold</small>
stone mm	<b>3-2.0</b>
mm OD	5 x 4.5
14kt 1-pc	\$36.18

**MTO**  
(made to order)  
items will ship  
within 72 hours.

# ROUND MULTI-STONE SETTINGS



## 22173

Trio Bezel Cluster Setting

metal mold				
stone mm	<b>3-2.0</b>	<b>3-2.5</b>	<b>3-3.0</b>	
mm OD	5.75 x 6.25	6.75 x 7.25	8 x 8.5	
14kt 1-pc	\$77.90	\$105.43	\$172.62	
14X1	MTO	MTO	MTO	
18kt	MTO	MTO	MTO	

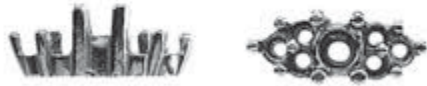

## 1728

Cluster Setting

metal mold			
carat total weight	.63		
melee	1-4.4, 6-2.4		
mm OD	13.5 x 5.5		
14kt white 1-pc	\$188.29		



## 23350

Round, 3-Stone Setting

	.50	.75	1.00	1.50	2.00
carat total weight					
stone mm	1-4.1, 2-3.2	1-4.6, 2-3.8	1-5.0, 2-4.1	1-5.7, 2-4.8	1-6.3, 2-5.3
mm OD	12.5 x 4.75	14 x 5	15 x 5.5	17 x 6.5	18.5 x 7
14kt white 1-pc	\$146.39	\$160.87	\$188.17	\$273.84	\$296.01
18kt white	MTO	MTO	MTO	MTO	MTO
platinum	MTO	MTO	MTO	MTO	MTO

**MTO (made to order) items will ship within 72 hours.**

MTO= Made to Order in 3 working days.

Suggested retail prices at triple keystone based on \$1,900 gold; \$1,700 platinum; \$800 palladium and \$40 sterling silver.

## 3-STONE SETTINGS



### 23351

Round 3-Stone Setting

carat total weight	<b>1.17</b>	<b>1.75</b>	<b>2.50</b>
stone mm	1-5.2, 2-4.1	1-6.0, 2-5.0	1-6.5, 2-5.8
mm OD	14.75 x 5	16 x 5.5	19 x 6.25
14kt white 1-pc	170.68	\$212.45	\$283.64
18kt white 1-pc	\$291.63	\$295.61	\$388.64



### 23352

Square 3-Stone Setting

stone mm	<b>1-4.5, 2-4.0</b>	<b>1-5.0, 2-4.5</b>	<b>1-6.0, 2-5.0</b>
mm OD	15.75 x 6	16.5 x 6.5	19.75 x 8
14kt white 1-pc	\$334.84	\$353.03	\$493.88
18kt white	MTO	MTO	MTO



### 23354

Oval 3-Stone Setting

stone mm	<b>1-7 x 5, 2-6 x 4</b>	<b>1-8 x 6, 2-7 x 5</b>
mm OD	13 x 7	16 x 8
14kt white 1-pc	\$249.17	\$332.28
18kt white	MTO	MTO



### 23355

Marquise 3-Stone Setting

stone mm	<b>1-8 x 4, 2-7 x 3.5</b>	<b>1-9 x 4.5, 2-8 x 4</b>	<b>1-10 x 5, 2-9 x 4.5</b>
mm OD	14.25 x 10	14.75 x 11.25	15.5 x 12.75
14kt white 1-pc	\$315.62	\$411.59	MTO



**23353**

Emerald, 3-Stone Setting

stone mm	<b>1-6 x 4, 2-5 x 3</b>	<b>1-7 x 5, 2-6 x 4</b>	<b>1-8 x 6, 2-7 x 5</b>
mm OD	11.75 x 6.75	14.75 x 8.25	18.25 x 8
14kt white 1-pc	\$207.78	\$271.28	\$338.63



**24125**

Half-Moon, Wire Work Setting

<b>metal mold</b>			
stone mm	<b>5 x 3</b>	<b>5.5 x 3.5</b>	<b>6 x 3.75</b>
mm height	12.4	12.75	13.75
14kt white 1-pc	\$100.75	\$141.40	\$185.81
14kt yellow	MTO	MTO	MTO
18kt	MTO	MTO	MTO



**24124**

Trapezoid, Wire Work Setting

<b>metal mold</b>			
stone mm	<b>5 x 3</b>	<b>5.5 x 3.4</b>	<b>6.2 x 3.5</b>
mm height	12.35	13.0	13.25
14kt white 1-pc	\$104.07	\$132.27	\$169.98
14kt yellow	MTO	MTO	MTO
18kt	MTO	MTO	MTO
platinum	MTO	MTO	MTO

MTO= Made to Order in 3 working days.

Suggested retail prices at triple keystone based on \$1,900 gold; \$1,700 platinum; \$800 palladium and \$40 sterling silver.



REDI-PRONG® RETIPPING KITS



**2305**

**1-Kit \$546.99**

**14kt Replacement Vials**

Redi-Prongs® 14kt Round Retipping Kit

*Each kit contains 300 caps*

size	carat	14kt yellow qty	14kt white qty	size	vial qty	1-pc
<b>#30</b>	.01-.20	60	80	<b>#30</b>	100	\$217.75
<b>#40</b>	.20-.50	30	50	<b>#40</b>	100	\$319.51
<b>#50</b>	.50-1.00+	20	30	<b>#50</b>	100	\$428.39
<b>#60</b>	1.00+	10	20	<b>#60</b>	100	\$551.50



**21461**

**1-Kit \$445.21**

**Platinum Replacement Vials**

Redi-Prongs® Platinum Round Retipping Kit

*Each kit contains 65 caps*

size	carat	platinum qty	size	vial qty	1-pc
<b>#30</b>	.01-.20	25	<b>#30</b>	25	\$112.64
<b>#40</b>	.20-.50	20	<b>#40</b>	25	\$213.13
<b>#50</b>	.50-1.00+	12	<b>#50</b>	25	\$321.54
<b>#60</b>	1.00+	8	<b>#60</b>	25	\$475.88



**21459**

**1-Kit \$546.99**

**14kt Replacement Vials**

Redi-Prongs® 14kt Princess Retipping Kit

*Each kit contains 40 caps*

size	14kt yellow qty	14kt white qty	size	vial qty	1-pc
<b>small</b>	10	10	<b>small</b>	25	\$286.17
<b>large</b>	10	10	<b>large</b>	25	\$612.63



**2306**

**1-Kit \$546.99**

**14kt Replacement Vials**

Redi-Prongs® 14kt Marquise Retipping Kit

*Each kit contains 120 "V" caps*

size	14kt yellow qty	14kt white qty	size	vial qty	1-pc
<b>small</b>	10	40	<b>small</b>	50	\$265.51
<b>large</b>	50	20	<b>large</b>	50	\$400.95



**21460**

**1-Kit \$546.99**

**14kt Replacement Vials**

Redi-Prongs® 14kt Baguette Retipping Kit

*Each kit contains 50 caps*

size	14kt yellow qty	14kt white qty	size	vial qty	1-pc
<b>small</b>	10	10	<b>small</b>	25	\$183.37
<b>large</b>	15	15	<b>large</b>	25	\$432.90

## REDI-PRONG® RETIPPING KITS



**2770**

**1-Kit \$546.99**

**14kt Replacement Vials**

*Each kit contains 6 channel bars in either 14kt yellow or 14kt white*

Redi-Prongs® 14kt Redi-Channel Retipping Kit

size	mm	14kt qty	size	vial qty	1-pc
#30	.50 x 7.50	2	#30	2	\$144.47
#40	.50 x 1.00	2	#40	2	\$198.65
#50	.50 x 1.25	2	#50	2	\$233.73



**23384**

**1-Kit \$497.26**

**14kt Replacement Vials**

*Each kit contains 300 caps*

Redi-Prongs® 14kt Solderless Round Retipping Kit

size	carat	14kt yellow qty	14kt white qty	size	vial qty	1-pc
#30	.01-.20	60	80	#30	100	\$197.96
#40	.20-.50	30	50	#40	100	\$290.46
#50	.50-1.00+	20	30	#50	100	\$389.44
#60	1.00+	10	20	#60	100	\$501.37



**23406**

**1-Kit \$404.73**

**Platinum Replacement Vials**

*Each kit contains 65 caps*

Redi-Prongs® Platinum Solderless Round Retipping Kit

size	carat	platinum qty	size	vial qty	1-pc
#30	.01-.20	25	#30	25	\$102.40
#40	.20-.50	20	#40	25	\$193.76
#50	.50-1.00+	12	#50	25	\$292.31
#60	1.00+	8	#60	25	\$432.62



**24138**

**1-Kit \$497.26**

**14kt Replacement Vials**

*Each kit contains 40 caps*

Redi-Prongs® 14kt V-Tip Solderless Retipping Kit

size	14kt yellow qty	14kt white qty	size	vial qty	1-pc
small	10	10	small	25	\$260.15
large	10	10	large	25	\$556.93



**24692**

**1-Kit \$210.89**

**Palladium Replacement Vials**

*Each kit contains 300 caps*

Redi-Prongs® Palladium Solderless Round Retipping Kit

size	carat	palladium qty	size	vial qty	1-pc
#30	.01-.20	140	#30	100	\$83.95
#40	.20-.50	80	#40	100	\$123.19
#50	.50-1.00+	50	#50	100	\$165.16
#60	1.00+	30	#60	100	\$212.63

MTO= Made to Order in 3 working days.

Suggested retail prices at triple keystone based on \$1,900 gold; \$1,700 platinum; \$800 palladium and \$40 sterling silver. | 161

TOPS

**CLUSTER PLATES**

Bezel-Set ..... 166-169  
 Emerald Center ..... 182  
 Marquise Center ..... 181  
 Oval Center ..... 179-180  
 Pear Center ..... 182  
 Round Center ..... 176-179  
 Round Multi-Stone ..... 170-179

**TOP PLATES**

Bar-Style ..... 165-166  
 Bezel ..... 166-169  
 Cluster ..... 170-182  
 Curved ..... 174  
 Domed (plain) ..... 165  
 Fancy-Shaped ..... 174-176  
 Illusion ..... 164-165

TRIMS

3-Stone ..... 186  
 Accents ..... 183-184  
 Bright-Cut ..... 185  
 Designer Trims ..... 188  
 Diamond Accent ..... 185  
 Fancy Accents ..... 190  
 Fashion ..... 191  
 Filigree ..... 187  
 Fraternal Order ..... 205  
 Geometric ..... 190  
 Leaf/Floral Forms ..... 186-187  
 Tube-Style ..... 185  
 Watch Bezels ..... 189

**STRIP SETTINGS**

Alternating ..... 203  
 Arched/Curved ..... 193, 201  
 Baguette ..... 201  
 Bar-Style ..... 204  
 Channel-Set ..... 204  
 Designer ..... 203  
 Fancy ..... 200  
 Graduated ..... 192  
 Illusion Plate ..... 197-201  
 Low Profile ..... 194-195  
 Multi-Row ..... 200  
 Oval ..... 204  
 Pearl ..... 200  
 S-Style ..... 202-203  
 Square-Prong ..... 196-197

Items on the following page are:  
 7-stone cluster style engagement mounting **140319**  
 7-stone cluster top **319**



CLUSTERS, TOPS & TRIMS





# ILLUSION TOPS

TOPS



297 illusion top plate  
172 illusion setting  
140172L illusion box solitaire



**290**

Round Illusion Top

carat range	.005	.01	.02	.03	.05-.07	.10-.15
mm stone range	1.0	1.3	1.7	2.0	2.4-2.7	3.0-3.4
mm OD	2.5	2.25	2.5	2.75	3.75	4.0
14kt white 1-pc	\$6.51	\$6.77	\$6.90	\$9.25	\$14.58	\$18.75



**297**

Round Illusion Top

carat range	.01	.02-.04	.05-.06	.07-.08	.09-.10	.11-.14	.18
mm stone range	1.3	1.7-2.2	2.4-2.5	2.7-2.8	2.9-3.0	3.1-3.3	3.7
mm OD	4.0	4.0	4.0	4.0	4.5	5.25	5.25
14kt white 1-pc	\$23.07	\$24.07	\$25.04	\$25.64	\$30.92	\$43.29	\$45.29
carat weight	.25	.40	.50	.63	.75	1.00	
mm stone range	4.1	4.6	5.2	5.5	5.8	6.5	
mm OD	5.5	6.0	6.75	7.25	7.5	8.0	
14kt white 1-pc	\$47.40	\$58.97	\$70.23	\$85.74	\$89.76	\$107.46	



**531**

Square Illusion Top

carat range	.04-.06	.07-.11	.12-.18	.19-.24	.25-.30	.31-.35
mm stone range	2.2-2.5	2.7-3.1	3.2-3.7	3.8-4.1	4.1-4.2	4.2-4.5
mm OD	5.25	5.25	5.5	6.0	6.0	6.25
14kt white 1-pc	\$56.33	\$57.16	\$59.93	\$73.45	\$77.90	\$81.49
platinum	MTO	MTO	MTO	MTO	MTO	MTO
carat range	.36-.50	.51-.70	.71-.80	.81-.90	.91-1.00	
mm stone range	4.5-5.2	5.2-5.7	5.7-6.0	6.0-6.3	6.3-6.5	
mm OD	6.75	8.25	8.75	9.5	9.75	
14kt white 1-pc	\$88.85	\$128.77	\$166.82	\$210.45	\$217.03	
platinum	MTO	MTO	MTO	MTO	MTO	

## ILLUSION TOPS



327 bar top  
353 bar top  
2504 bar top  
21110 illusion top



### 21110

Square, Split-Prong Illusion Top

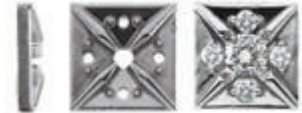

### 2504

Square, Multi-Stone Bar Top

**metal mold**

stone mm	2.0	2.5	3.0	3.5	4.0
mm height	2.75	3.0	3.25	3.25	3.5
mm OD	5.0	6.0	6.75	7.75	8.75
14kt white 1-pc	MT0	MT0	\$96.83	\$121.11	\$121.11
14kt yellow	MT0	MT0	MT0	MT0	MT0

**metal mold**

mm center	4.4
melee	4-2.0-2.2
plate mm OD	10.0
14kt white 1-pc	\$281.81



### 345

Round Bar Top

mm OD	7.0	8.0	9.0	10.0
minimum stone mm	2.4	3.0	3.4	3.8
14kt white 1-pc	\$108.88	\$135.10	\$171.20	\$209.86



### 353

Square Bar Top

**metal mold**

plate mm OD	6.0	8.0	9.0	10.5
minimum stone mm	2.0	3.2	3.7	4.1
14kt white 1-pc	\$92.40	\$167.44	\$223.56	\$295.46



### 299

Plain Dome Plate

**die-struck**

mm OD	6.0	7.0	8.0	9.0	10.0	11.0	12.0
14kt white 1-pc	\$53.32	\$72.15	\$91.58	\$134.90	\$161.47	\$197.05	\$234.49

MT0=Made to order in 3 working days.

Suggested retail prices based on \$1,900 gold; \$1,700 platinum; \$800 palladium and \$40 sterling silver.



## BAR & BEZEL TOPS

TOPS



**2503**

Square Bar Top

metal mold

plate mm OD	<b>4.0</b>	<b>4.5</b>	<b>5.0</b>	<b>5.5</b>	<b>6.0</b>	<b>6.5</b>	<b>7.0</b>	<b>7.5</b>	<b>8.0</b>
minimum stone mm	1.7	1.7	1.7	1.7	1.7	1.7	1.7	1.7	1.7
14kt white 1-pc	\$43.39	\$52.49	\$63.57	\$76.64	\$111.31	\$141.42	\$164.87	MTO	MTO



**327**

Square Bar Top

metal mold

plate mm OD	<b>5.0</b>	<b>5.5</b>	<b>6.0</b>	<b>6.5</b>	<b>7.0</b>	<b>7.5</b>
minimum stone mm	2.5	2.75	3.0	3.25	3.5	3.25
14kt white 1-pc	\$64.27	\$70.23	\$90.42	\$110.55	\$134.10	\$168.72
plate mm OD	<b>8.0</b>	<b>8.5</b>	<b>9.0</b>	<b>10.0</b>	<b>11.0</b>	<b>12.0</b>
minimum stone mm	3.25	3.25	3.25	4.5	4.5	4.5
14kt white 1-pc	\$177.20	\$219.00	\$267.28	\$307.15	\$355.49	\$467.86



**20950**

Round, Fancy Bezel Top



**21201**

Round Bezel Top

metal mold

metal mold

stone mm	<b>2.0</b>	<b>3.0</b>	<b>4.0</b>	stone mm	<b>4.0</b>	<b>5.0</b>
mm OD	5.5	7.0	11.0	mm OD	7.5	8.75
14kt 1-pc	\$36.27	\$90.42	\$179.93	14kt 1-pc	\$87.03	MTO
				18kt	MTO	MTO



20950 fancy bezel top  
 21042 emerald bezel top  
 21040 trillion bezel top  
 20372 square bezel top  
 20985 round bezel top

# BEZEL TOPS



TOPS



## 21303

Round Bezel Top

metal mold

stone mm	2.0	2.5	3.0
mm OD	4.5	4.75	5.25
14kt 1-pc	\$31.60	\$32.88	\$35.44
18kt	MTO	MTO	MTO



## 20985

Round, Back-Set Bezel Top

metal mold

stone mm	3.0	4.0	5.0	6.0	7.0	8.0
mm OD	5.25	6.25	7.25	8.25	9.5	10.5
14kt 1-pc	\$32.96	\$42.78	\$49.44	\$57.29	\$79.33	\$94.26



## 20929

Round Bezel Top

metal mold

stone mm	2.0	2.5	3.0	3.5	4.0	4.5	5.0
mm OD	4.0	4.5	5.0	5.75	6.25	6.75	7.25
14kt 1-pc	\$34.16	\$45.25	\$48.64	\$55.05	\$73.38	\$79.20	\$79.33
stone mm	5.5	6.0	6.5	7.0	7.5	8.0	
mm OD	7.5	8.5	9.0	9.5	10.25	10.75	
14kt 1-pc	\$98.94	\$108.74	MTO	MTO	MTO	MTO	



## 20951

Round, Milgrain Edge, Bezel Top

metal mold

stone mm	2.0	2.5	3.0	3.5	4.0	4.5	5.0	5.5	6.0	6.5
mm OD	5.5	6.0	6.5	6.75	7.25	8.0	8.5	8.75	9.25	10.0
14kt 1-pc	\$66.97	\$73.38	\$81.90	\$87.85	\$89.14	MTO	\$113.87	MTO	MTO	MTO

MTO=Made to order in 3 working days.

Suggested retail prices based on \$1,900 gold; \$1,700 platinum; \$800 palladium and \$40 sterling silver.





## BEZEL TOPS

TOPS



**21037**

Square, Back-Set Bezel Top

metal mold

stone mm	3.0	4.0	5.0	6.0	7.0	8.0
mm OD	5.25	6.25	7.25	8.5	9.5	10.5
14kt 1-pc	\$41.50	\$47.47	\$57.29	MT0	MT0	MT0



**20372**

Square, Bezel Top

metal mold

stone mm	2.0	2.5	3.0	3.5	4.0	4.5	5.0	5.5	6.0
mm OD	4.0	4.5	5.25	5.75	6.25	6.75	7.5	8.0	8.5
14kt 1-pc	\$37.56	\$51.20	\$59.72	MT0	\$81.90	MT0	\$104.82	MT0	MT0



**21038**

Oval, Back-Set Bezel Top

metal mold

stone mm	5 x 3	6 x 4	7 x 5	8 x 6	9 x 7
mm OD	7.25 x 5.25	8.25 x 6.25	9.25 x 7.25	10.25 x 8.25	11.25 x 9.25
14kt 1-pc	\$41.50	\$45.35	\$48.77	\$63.71	MT0



**20373**

Oval Bezel Top

metal mold

stone mm	5 x 3	6 x 4	7 x 5	8 x 6	9 x 7	10 x 8
mm OD	7 x 5	8.25 x 6.25	9.5 x 7.5	10.5 x 8.5	11.75 x 9.75	12.75 x 11
14kt 1-pc	\$61.01	\$73.38	\$94.34	\$116.43	\$140.72	\$165.45

## BEZEL TOPS



TOPS



**21039**

Pear, Back-Set Bezel Top

**metal mold**

stone mm	5 x 3	6 x 4	7 x 5	8 x 6	9 x 6	10 x 7
mm OD	7.5 x 5.25	8.25 x 6.25	9.25 x 7.25	10.5 x 7.25	11.5 x 8.25	12.5 x 9.5
14kt 1-pc	\$38.93	\$44.07	\$56.46	MTO	MTO	MTO



**20597**

Pear Bezel Top

**metal mold**

stone mm	5 x 3	6 x 4	7 x 5	8 x 6	9 x 6	10 x 7
mm OD	7.25 x 5.25	8.25 x 6.25	9.25 x 7.25	10.5 x 7.5	11.5 x 8.5	13 x 9.75
14kt 1-pc	\$61.01	\$72.09	\$90.42	MTO	MTO	MTO



**21042**

Emerald, Back-Set Bezel Top

**metal mold**

stone mm	5 x 3	6 x 4	7 x 5	8 x 6	9 x 7
mm OD	7.25 x 5.25	8.25 x 6.5	9.25 x 7.25	10.25 x 8.5	11.5 x 9.5
14kt 1-pc	\$48.75	\$52.61	\$70.89	\$85.74	MTO



**21040**

Trillion, Back-Set Bezel Top

**metal mold**

stone mm	3.0	4.0	5.0	6.0	7.0
mm OD	5.25	6.5	7.25	8.75	9.5
14kt 1-pc	\$92.98	\$113.87	\$136.04	MTO	MTO

MTO=Made to order in 3 working days.

Suggested retail prices based on \$1,900 gold; \$1,700 platinum; \$800 palladium and \$40 sterling silver.



## CLUSTER TOP PLATES

TOPS



388 round, cluster top plate  
484 pear, cluster top plate  
313 round, cluster top plate  
486 heart, cluster top plate



**354**

Round, 7-Stone, Cluster Top



**356**

Round, 11-Stone, Cluster Top



**20949**

Round, 7 Stone, Cluster Top

metal mold		metal mold		metal mold	
carat total weight	.035	carat total weight	.11	carat total weight	.14
melee	7-1.0	melee	11-1.3	melee	7-1.7
mm OD	6.0	mm OD	8.5	mm OD	7.5
14kt white 1-pc	\$51.29	14kt white 1-pc	\$133.48	14kt 1-pc	\$101.51



**1024**

Round, 5-Stone, Cluster Top



**318**

Round, 5-Stone, Cluster Top

		metal mold					
carat total weight	.33	carat total weight	.15	.25	.50	.75	1.00
mm center	3.8-4.1	mm center	2.8	3.3	4.1	4.5	5.2
melee	4-2.2	melee	4-1.7	4-2.0	4-2.5	4-3.0	4-3.2
mm OD	9.0	mm OD	6.5	7.75	8.75	9.0	10.75
14kt white 1-pc	\$131.46	14kt white 1-pc	\$106.05	\$124.95	\$191.69	\$245.73	\$315.07



**24088**

Round, 8-Stone, Cluster Top

		metal mold					
carat total weight	.14	.19	.28	.33	.53	.74	.96
mm center	2.4	2.6	3.0	3.2	3.7	4.1	4.4
melee	7-1.4	7-1.6	7-1.8	7-2.0	7-2.4	7-2.7	7-2.9
mm OD	4.75	5.5	6.25	6.75	8.0	9.0	9.5
14kt white 1-pc	\$40.12	\$45.93	\$70.13	\$86.42	\$117.88	\$135.44	\$142.09
14kt yellow	MTO	MTO	MTO	MTO	MTO	MTO	MTO
18kt	MTO	MTO	MTO	MTO	MTO	MTO	MTO

# CLUSTER TOP PLATES



TOPS



**412**

Round, 7-Stone, Cluster Top

carat total weight	.06	.12	.18	.25	.40	.50	.75	1.00	1.50	2.00
melee	7-1.3	7-1.7	7-2.0	7-2.2	7-2.4	7-2.7	7-3.0-3.1	7-3.3	7-3.9	7-4.2
mm OD	5.0	5.5	6.5	7.5	8.0	9.0	10.0	11.0	12.0	14.5
14kt white 1-pc	\$39.84	\$51.35	\$63.27	\$74.91	\$100.40	\$128.26	\$209.59	\$214.89	\$261.10	MTO



**319**

Round, 7-Stone, Cluster Top

**metal mold**

carat total weight	.03	.06	.12	.18	.25	.40
melee	7-1.0	7-1.3	7-1.7	7-2.0	7-2.2	7-2.4
mm OD	4.5	5.25	6.25	7.25	8.0	8.25
14kt white 1-pc	\$23.85	\$35.55	\$44.66	\$66.17	\$81.30	\$88.38
14kt yellow	MTO	MTO	MTO	MTO	MTO	MTO
carat total weight	.50	.75	1.00	1.50	2.00	3.00
melee	7-2.7	7-3.0-3.1	7-3.3	7-3.9	7-4.2	7-4.9
mm OD	9.25	11.0	11.25	12.0	14.5	16.0
14kt white 1-pc	\$116.57	\$132.62	\$166.17	\$208.65	\$265.99	\$385.18
14kt yellow	MTO	MTO	MTO	MTO	MTO	MTO



**440**

Round, 7-Stone, Cluster Top

**metal mold**

carat total weight	.18	.33	.50	1.00	1.50	2.00
melee	7-1.8	7-2.4	7-2.7	7-3.3	7-3.9	7-4.2
mm OD	10.0	13.0	14.0	14.75	16.75	17.25
14kt white 1-pc	\$194.90	\$243.77	\$334.08	\$358.13	MTO	MTO



**1025**

Round, 7-Stone, Cluster Top



**335**

Round, 8-Stone, Cluster Top

**metal mold**

carat total weight	2.50	3.50	carat total weight	1.00	2.00
mm center	4.8	5.2	mm center	4.1-4.8	5.2-5.8
melee	6-4.5	6-5.2	melee	7-2.7-3.0	7-3.4-3.7
mm OD	15.5	18.0	mm OD	11.5	13.25
14kt white 1-pc	\$390.80	MTO	14kt white 1-pc	\$194.90	\$287.63

MTO=Made to order in 3 working days.

Suggested retail prices based on \$1,900 gold; \$1,700 platinum; \$800 palladium and \$40 sterling silver.



## CLUSTER TOP PLATES

TOPS



**350**

Round, 9-Stone, Cluster Top

metal mold

carat total weight	.12	.25	.50	1.00	1.50	2.00
melee	9-1.5	9-2.0	9-2.5	9-3.1	9-3.5	9-4.0
mm OD	9.0	11.0	12.0	13.0	16.5	17.5
14kt white 1-pc	\$143.23	\$232.11	\$266.78	\$278.42	\$603.87	MT0



**317**

Round, 9-Stone, Cluster Top

metal mold

carat total weight	.25	.50	1.00	1.50	2.00
mm center	2.4	3.0	3.8	4.2	4.8
melee	8-1.8	8-2.4	8-3.0	8-3.4	8-3.8
mm OD	7.5	9.5	11.5	13.0	14.0
14kt white 1-pc	\$119.19	\$179.85	\$252.26	MT0	MT0



**1083**

Round, 19-Stone, Cluster Top

metal mold

carat total weight	.25	.50	.75	1.00	1.50	2.00
mm center	2.7	3.0	2.8	3.0	4.2	4.2
melee	18-1.3	6-2.0, 12-1.7	6-2.4, 12-2.0	18-2.4	6-2.8, 12-2.5	6-3.1, 12-2.8
mm OD	15.0	15.0	15.0	15.0	18.25	19.25
14kt white 1-pc	MT0	\$270.94	\$327.43	\$331.45	\$603.75	MT0



**388**

Round, 7-Stone, Cluster Top



**487**

Round, 19-Stone, Cluster Top

metal mold

metal mold

carat total weight	.04	.09	.13	.18	carat total weight	.18	.40
mm center	1.3	2.0	2.2	2.5	melee	19-1.3	19-1.7
melee	6-1.0	6-1.3	6-1.5	6-1.7	mm OD	10.25	13.0
mm OD	10.25	11.25	11.25	13.0	14kt white 1-pc	\$170.03	\$373.54
14kt white 1-pc	MT0	\$204.09	\$210.50	\$310.39			

# CLUSTER TOP PLATES



**355**

Square, 5-Stone, Cluster Top

**metal mold**

carat total weight	<b>.12</b>	<b>.18</b>	<b>.25</b>	<b>.50</b>	<b>.75</b>	<b>1.00</b>
mm center	2.7	3.0	3.2	3.9	4.1	4.5
melee	4-1.7	4-1.8	4-2.0	4-2.7	4-3.2	4-3.5
mm OD	8.0	9.0	9.75	11.0	12.5	13.0
14kt white 1-pc	\$127.03	\$156.93	\$190.36	\$241.94	\$308.53	\$348.25



**535**

Square, 9-Stone, Cluster Top

**metal mold**

carat total weight	<b>.25</b>	<b>.40</b>	<b>.50</b>	<b>.75</b>	<b>1.00</b>
melee	9-1.7-2.0	9-2.2-2.4	9-2.4-2.5	9-2.8-2.9	9-3.1-3.2
mm OD	7.0	8.0	9.0	10.0	11.0
14kt white 1-pc	\$102.81	\$119.15	\$147.77	\$259.53	\$313.69



**536**

Square, 9-Stone, Cluster Top

**metal mold**

carat total weight	<b>.25</b>	<b>.50</b>	<b>1.00</b>
melee	9-1.7-2.0	9-2.4-2.5	9-3.1
mm OD	9.5	11.0	13.75
14kt white 1-pc	\$274.57	\$361.20	\$441.43



**467**

Square, 9-Stone Top



**1452**

Rectangular, 12-Stone Top



**1455**

Rectangular, 21-Stone, Concave Top

**metal mold**

carat total weight	<b>.045</b>	carat total weight	<b>.60</b>	carat total weight	<b>.105</b>
melee	9-1.0	melee	12-2.4	melee	21-1.0
mm OD	6.25	mm OD	12.75 x 10	mm OD	15 x 7
14kt white 1-pc	\$83.20	14kt white 1-pc	\$361.20	14kt white 1-pc	\$207.78

MTO=Made to order in 3 working days.

Suggested retail prices based on \$1,900 gold; \$1,700 platinum; \$800 palladium and \$40 sterling silver.



# CLUSTER TOP PLATES

TOPS



**560**

Rectangular, 3-Stone, Curved Top

metal mold

ct tw	.12	.25	.50	1.00
mm stone	3-2.4	3-3.0	3-3.4	3-4.5
mm OD	15.25 x 5	15.25 x 5	16.5 x 5.5	17.75 x 6
14kt white 1-pc	\$159.56	\$161.48	\$177.21	\$239.27



**561**

Rectangular, 3-Stone, Curved Top

metal mold

ct tw	.25	.50	1.00
mm stone	3-3.0	3-3.4	3-4.5
mm OD	16.5 x 6.25	18 x 7	19.5 x 7.5
14kt white 1-pc	\$211.19	\$275.27	MTO



**316**

Oval, 7-Stone, Cluster Top

metal mold

carat total weight	.18	.25	.33	.50
mm stone	7-1.8	3-2.2, 4-2.0	1-2.7, 6-2.4	1-3.0, 6-2.7
mm OD	11.5 x 8.5	11.5 x 8.5	13.5 x 10.0	13.5 x 10.0
14kt white 1-pc	MTO	\$167.73	\$223.63	\$223.90
carat total weight	.75	1.00	1.50	2.00
mm stone	7-3.0-3.1	3-3.7, 4-3.2	7-3.8	3-4.2, 4-4.0
mm OD	15.25 x 10.0	15.25 x 11.75	17.25 x 13.75	17.25 x 13.75
14kt white 1-pc	MTO	MTO	MTO	MTO



**459**

Oval, 10-Stone, Cluster Top

metal mold

carat total weight	.05
mm stone	10-1.0
mm OD	8 x 6
14kt white 1-pc	\$81.99



**484**

Pear, 14-Stone, Curved Top

metal mold

carat total weight	.25	.33
mm center	2.7	3.0
melee	13-1.5	13-1.7
mm OD	10 x 7.5	11.5 x 8.75
14kt white 1-pc	\$121.81	\$168.01



**457**

Pear, 8-Stone, Curved Top

metal mold

carat total weight	.045
mm stone	8-1.0
mm OD	7.25 x 5.25
14kt white 1-pc	\$47.85



**474**

Pear, 10-Stone, Cluster Top

metal mold

carat total weight	.10
mm stone	10-1.3
mm OD	12 x 7.75
14kt white 1-pc	\$161.61



**468**

Triangle, 6-Stone, Cluster Top

metal mold

carat total weight	.03
mm stone	6-1.0
mm OD	5.75
14kt white 1-pc	\$38.18

# CLUSTER TOP PLATES



TOPS



**485**

Marquise, 17-Stone, Cluster Top



**458**

Marquise, 9-Stone, Cluster Top

**metal mold**

carat total weight	<b>.33</b>	<b>.40</b>
mm center	3.0	3.2
melee	16-1.5	14-1.7, 2-1.5
mm OD	12.5 x 7.5	13 x 8
14kt white 1-pc	\$138.43	\$161.00

**metal mold**

carat total weight	.045
melee	9-1.0
mm OD	8 x 5
14kt white 1-pc	\$37.49



**328**

Marquise, 9-Stone, Cluster Top



**463**

Marquise, 10-Stone, Cluster Top

**metal mold**

carat total weight	<b>.25</b>	<b>.50</b>	<b>1.25</b>
melee	5-2.0-2.2, 4-1.7	5-2.7-2.8, 4-2.0	7-3.2, 2-2.5
mm OD	13.25 x 7.5	15 x 9.5	18 x 11
14kt white 1-pc	\$154.31	\$223.02	\$376.19

**metal mold**

carat total weight	.10
melee	10-1.3
mm OD	12.75 x 6.5
14kt white 1-pc	\$139.31



**464**

Heart, 8-Stone, Cluster Top



**465**

Heart, 10-Stone, Cluster Top

**metal mold**

carat total weight	<b>.04</b>	<b>.08</b>	<b>.12</b>
melee	8-1.0	8-1.3	8-1.5
mm OD	6.5 x 6.25	8 x 8.25	9 x 8.75
14kt white 1-pc	\$61.61	\$100.79	\$119.70

**metal mold**

carat total weight	.15
melee	10-1.5
mm OD	10.75 x 9.75
14kt white 1-pc	\$168.09



**562**

Diamond-Shaped, 4-Stone, Cluster Top

**metal mold**

carat total weight	<b>.08</b>	<b>.12</b>	<b>.24</b>	<b>.40</b>	<b>.48</b>	<b>.72</b>	<b>1.00</b>
melee	4-1.7	4-2.0	4-2.5	4-3.0	4-3.2	4-3.7	4-4.1
mm OD	10 x 6.5	11.5 x 7.5	13 x 8.75	14 x 9	15.5 x 10.5	17 x 11.25	19 x 12.5
14kt white 1-pc	\$76.04	\$104.71	\$132.20	\$160.17	MTO	MTO	MTO

MTO=Made to order in 3 working days.

Suggested retail prices based on \$1,900 gold; \$1,700 platinum; \$800 palladium and \$40 sterling silver.





# CLUSTER TOP PLATES

TOPS



**470**

Diamond-Shaped, 9-Stone, Cluster Top

metal mold

carat total weight	<b>.045</b>	<b>.09</b>	<b>.27</b>
melee	9-1.0	9-1.3	9-2.0
mm OD	9.5 x 6	11.5 x 7.25	16.5 x 10.25
14kt white 1-pc	\$70.87	\$105.47	\$240.61



**1491**

Round, 6-Stone, Cluster Top

metal mold

carat total weight	<b>.40</b>
mm stone	1-3.0, 5-2.5
mm OD	8.5
14kt white 1-pc	\$178.37



**313**

Round, 7-Stone, Cluster Top

metal mold

carat total weight	<b>.16</b>	<b>.18</b>	<b>.25</b>	<b>.33</b>	<b>.50</b>	<b>.75</b>
mm center	3.0	3.2	3.8	4.1	4.6	5.2
melee	6-1.3	6-1.3	6-1.3	6-1.5	6-1.7	6-2.4
mm OD	7.0	6.75	7.5	8.25	8.75	10.75
14kt white 1-pc	\$70.15	\$71.77	\$81.26	\$91.70	\$112.52	\$130.82



**591**

Round, 7-Stone, Cluster Top

metal mold

carat total weight	<b>.07</b>	<b>.15</b>	<b>.20</b>	<b>.25</b>	<b>.33</b>	<b>.50</b>	<b>.75</b>	<b>.88</b>	<b>1.00</b>
melee	7-1.3	7-1.7	7-2.0	7-2.2	7-2.4	7-2.5	7-3.0	7-3.2	7-3.4
mm OD	5.25	6.25	7.0	7.5	8.5	8.75	10.5	11.5	12.0
14kt 1-pc	\$30.32	\$36.77	\$42.68	\$53.13	\$65.50	\$91.10	\$108.74	\$135.48	\$148.60



**594**

Round, 7-Stone, Cluster Top

metal mold

carat total weight	<b>.08</b>	<b>.12</b>	<b>.15</b>	<b>.18</b>	<b>.25</b>	<b>.50</b>	<b>.85</b>
mm center	1.7	1.7	2.0	2.4	2.7	3.2	4.1
melee	6-1.3	6-1.5	6-1.7	6-1.7	6-2.0	6-2.4	6-3.0
mm OD	5.5	6.0	7.0	7.25	8.0	9.5	11.5
14kt 1-pc	\$41.40	\$45.25	\$55.69	\$64.18	\$66.62	\$104.14	\$139.36

# CLUSTER TOP PLATES



## 315

Round, 7-Stone, Cluster Top

**metal mold**

carat total weight	<b>.33</b>	<b>.50</b>	<b>.63</b>	<b>1.00</b>	<b>1.50</b>	<b>1.75</b>	<b>2.00</b>	<b>2.50</b>	<b>3.00</b>	<b>4.00</b>
mm center	3.2	3.4	4.1	4.4	5.2	5.2	5.2	5.2	5.4	5.8
melee	6-2.0	6-2.4	6-2.7	6-3.2	6-3.4	6-3.8	6-4.1	6-4.4	6-4.8	6-5.2
mm OD	7.75	9.0	10.0	12.0	14.0	14.0	15.0	15.25	16.5	17.75
14kt 1-pc	\$94.26	\$113.24	\$149.11	\$186.34	\$234.78	MTO	MTO	MTO	MTO	MTO



## 291

Round, 7-Stone Cluster Top

**metal mold**

carat total weight	<b>.33</b>	<b>.50</b>	<b>.63</b>	<b>1.00</b>	<b>1.50</b>
mm center	3.2	3.4	4.1	4.4	5.2
melee	6-2.0	6-2.4	6-2.7	6-3.2	6-3.6
mm OD	7.25	8.5	10.25	11.5	13.5
14kt white 1-pc	\$106.63	\$119.80	\$165.48	\$205.97	\$285.09
14kt yellow	MTO	MTO	MTO	MTO	MTO



## 1444

Round, 8-Stone Cluster Top

**metal mold**

carat total weight	<b>.25</b>	<b>.33</b>	<b>.50</b>	<b>.75</b>	<b>1.00</b>
melee	8-2.0	8-2.2	8-2.7	8-3.0	8-3.2
mm OD	8.25	8.25	10.0	10.75	11.5
14kt white 1-pc	\$91.06	\$104.07	\$124.43	\$156.93	\$174.67
14kt yellow	MTO	MTO	MTO	MTO	MTO



## 490

Round, 8-Stone Cluster Top

**metal mold**

carat total weight	<b>.06</b>	<b>.10</b>	<b>.12</b>	<b>.25</b>	<b>.50</b>	<b>.75</b>	<b>1.00</b>	<b>1.50</b>	<b>2.00</b>
mm center	1.3	2.0	2.0	2.4	3.4	3.8	4.1	5.0	5.4
melee	7-1.3	7-1.3	7-1.7	7-2.0	7-2.4	7-2.8	7-3.0	7-3.4	7-3.8
mm OD	5.0	5.75	6.5	7.5	9.5	11.0	11.5	13.75	15.25
14kt white 1-pc	\$34.16	\$45.95	\$49.28	\$68.22	\$133.48	\$170.70	\$178.20	\$318.23	MTO

MTO=Made to order in 3 working days.

Suggested retail prices based on \$1,900 gold; \$1,700 platinum; \$800 palladium and \$40 sterling silver.



## CLUSTER TOPS

TOPS



### 595

Round, 9-Stone Cluster Top

metal mold

carat total weight	.25	.50	.63	1.00	1.50	1.75	2.25	3.00
mm center	3.0	3.4	4.1	4.5	5.2	5.4	5.8	6.5
melee	8-1.7	8-2.2	8-2.4	8-3.0	8-3.2	8-3.4	8-3.8	8-4.1
mm OD	8.0	9.5	10.0	12.5	13.5	14.0	15.5	16.5
14kt 1-pc	\$87.06	\$108.01	\$122.99	\$188.40	\$239.93	\$248.44	MTO	MTO



### 1026

Round, 10-Stone Cluster Top

metal mold

carat total weight	.25	.63	1.00
mm center range	3.2	3.8-4.1	4.2-4.4
melee	9-1.5-1.7	9-2.2-2.4	9-2.5-2.8
mm OD	9.75	11.75	13.5
14kt white 1-pc	\$165.45	\$232.66	\$371.70
14kt yellow	MTO	MTO	MTO



### 596

Round, 11-Stone Cluster Top

metal mold

carat total weight	.19	.25	.50	.63	.75	1.00
mm center	3.0	3.4	4.1	4.5	5.2	5.4
melee	10-1.3	10-1.3	10-1.5	10-1.7	10-2.0	10-2.2
mm OD	7.0	7.5	8.25	9.0	10.5	11.0
14kt 1-pc	\$59.02	\$71.42	\$75.94	\$89.66	\$146.45	\$143.88
carat total weight	1.25	1.75	2.25	2.75	3.00	
mm center	5.8	6.5	7.0	7.4	7.6	
melee	10-2.4	10-2.7	10-3.0	10-3.2	10-3.3	
mm OD	12.0	13.5	14.75	15.75	16.25	
14kt 1-pc	\$167.41	\$230.21	\$296.01	MTO	MTO	



### 592

Round, 13-Stone Cluster Top

metal mold

carat total weight	.25	.33	.40	.50	.63	.75	1.00	1.25	1.50
mm center	3.0	3.4	4.1	4.5	4.8	5.2	5.4	5.8	6.5
melee	12-1.3	12-1.3	12-1.5	12-1.5	12-1.7	12-1.7	12-2.0	12-2.2	12-2.2
mm OD	6.0	7.0	8.0	9.0	10.0	10.5	11.5	12.5	13.0
14kt 1-pc	\$67.61	\$85.74	\$111.31	\$120.36	\$163.62	\$168.13	\$208.51	\$268.61	\$294.05

## CLUSTER TOPS



TOPS

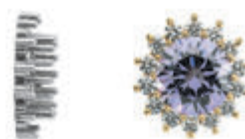

**609**

Round, Multi-Stone Cluster Top

metal mold

mm center	<b>8.0</b>	<b>10.0</b>	<b>12.0</b>	<b>14.0</b>	<b>16.5</b>
melee	12-2.5	14-2.5	16-2.5	18-2.4	20-2.7
mm OD	14.0	16.0	18.0	20.0	23.0
14kt 1-pc	\$311.76	\$400.03	MT0	MT0	MT0

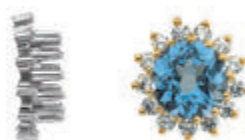

**940**

Round, Multi-Stone Cluster Top

metal mold

mm center	<b>6.0</b>	<b>8.0</b>	<b>9.0</b>	<b>11.0</b>
melee	10-2.0	13-2.0	14-2.2	16-2.2
mm OD	10.75	13.0	14.5	16.0
14kt 1-pc	\$174.67	\$247.80	\$299.43	\$373.54

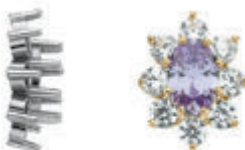

**111**

Oval, 9-Stone Cluster Top

metal mold

mm center	<b>5 x 4</b>	<b>6 x 4</b>	<b>7 x 5</b>	<b>8 x 6</b>
melee	8-1.7	8-2.2	8-2.7	8-3.0
mm OD	9 x 8	11 x 9	13 x 10	14 x 12
14kt 1-pc	\$112.01	\$149.77	\$187.62	\$233.37

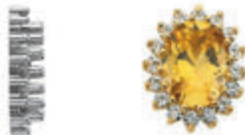

**1081**

Oval, Multi-Stone Cluster Top

metal mold

mm center	<b>5 x 3</b>	<b>6 x 4</b>	<b>7 x 5</b>	<b>8 x 6</b>
melee	8-1.3	12-1.3	12-1.5	12-1.7
mm OD	8.25 x 6.25	9.25 x 7.25	10.75 x 8.75	13 x 10.5
14kt 1-pc	\$70.78	\$94.81	\$128.90	\$165.94
mm center	<b>9 x 7</b>	<b>10 x 8</b>	<b>12 x 10</b>	<b>14 x 10</b>
melee	16-1.7	16-1.7	16-2.0	20-2.0
mm OD	13.25 x 11.25	14.25 x 12.25	16.75 x 14.75	18.75 x 15
14kt 1-pc	\$204.63	\$220.14	\$296.71	\$362.40

MT0=Made to order in 3 working days.

Suggested retail prices based on \$1,900 gold; \$1,700 platinum; \$800 palladium and \$40 sterling silver.



# CLUSTER TOPS

TOPS



**599**

Oval, 13-Stone Cluster Top

metal mold

mm center	6 x 4	6.5 x 4.5	8 x 6	9 x 7	10 x 8
melee	12-1.7	12-1.7	12-2.4	12-2.7	12-3.2
mm OD	11 x 9	12 x 10	14.5 x 12.5	16.5 x 14.25	18.75 x 16.75
14kt 1-pc	\$121.68	\$125.08	\$206.61	\$303.92	\$412.90

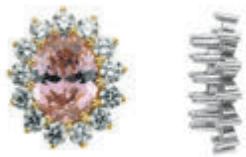

**949**

Oval, Multi-Stone Cluster Top

metal mold

mm center	6 x 4	7 x 5	8 x 6	9 x 7	10 x 8	11 x 9	12 x 10	14 x 10
melee	11-2.4	11-2.2	11-2.4	13-2.4	15-2.4	14-2.4	16-2.4	16-2.4
mm OD	12 x 11	12 x 11	14 x 13	14 x 13	15 x 14	16.25 x 14.5	17.5 x 15.5	19.5 x 15.5
14kt 1-pc	MT0	\$206.32	\$207.43	\$240.65	\$281.81	\$307.12	\$334.03	\$347.10



**598**

Oval, 11-Stone Cluster Top

metal mold

mm center	4.5 x 2.5	5 x 3	5.5 x 3.5	6 x 4	6.5 x 4.5	7 x 5	7.5 x 5.5	8 x 6
melee	10-1.5	10-1.7	10-2.0	10-2.0	10-2.4	10-2.7	10-2.7	10-3.0
mm OD	9 x 7	10 x 8	11 x 9	12 x 9.5	13 x 10.5	14 x 11.5	15 x 12.5	15.5 x 13.5
14kt 1-pc	\$82.47	\$89.78	MT0	\$131.52	\$171.41	\$217.42	MT0	\$277.26



**20183**

Oval, 11-Stone, Bezel Cluster Top

metal mold

mm center	6 x 4	7 x 5
melee	10-2.0	10-2.0
mm OD	13.25 x 10.5	13.5 x 11
14kt white 1-pc	\$211.91	\$214.47

## CLUSTER TOPS



TOPS

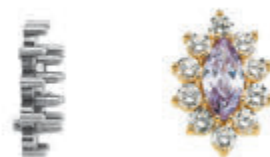

**604**

Marquise, 11-Stone Cluster Top

metal mold

mm center	4 x 2	5 x 2.5	6 x 3	7 x 3.5	8 x 4	10 x 5
melee	10-1.3	10-1.5	10-1.7	10-2.0	10-2.4	10-2.7
mm OD	8.25 x 6	9.5 x 6.75	11.25 x 7.75	12.5 x 8.75	14.5 x 10	16.5 x 11.25
14kt 1-pc	MT0	\$79.33	\$104.07	\$131.56	\$183.10	MT0



**608**

Marquise, 13-Stone Cluster Top

metal mold

mm center	4 x 2	5 x 2.5	6 x 3	7 x 3.5	8 x 4	9 x 4.5	10 x 5	12 x 6
melee	12-1.0	12-1.3	12-1.5	12-1.7	12-2.0	12-2.2	12-2.5	12-2.7
mm OD	7.75 x 5.5	9.25 x 6.75	10.75 x 7.75	12.25 x 8.75	13.75 x 9.5	15.25 x 10.5	16.5 x 11.5	19.25 x 13.25
14kt white 1-pc	\$51.77	\$71.52	\$92.98	\$117.72	\$162.89	\$174.54	MT0	MT0



**1082**

Marquise, Multi-Stone Cluster Top

metal mold

mm center	6 x 3	8 x 4	9 x 4.5	10 x 5	10 x 5A	11 x 5.5	12 x 6
melee	12-1.7	14-1.7	12-1.7	16-1.7	18-1.7	16-1.7	18-1.7
mm OD	13 x 9.5	14 x 10	16 x 11	17.5 x 11.5	17 x 11	17.5 x 11.5	18.5 x 12
14kt white 1-pc	MT0	\$233.21	\$238.47	\$311.77	MT0	MT0	MT0



**MT0** (made to order) items will ship within 72 hours.



TOPS

## CLUSTER TOPS

**601**

Pear, 11-Stone Cluster Top

metal mold

mm center	<b>5 x 3</b>	<b>6 x 4</b>	<b>7 x 5</b>	<b>8 x 5</b>	<b>9 x 6</b>
melee	10-1.5	10-2.0	10-2.2	10-2.4	10-3.2
mm OD	9 x 7	11.25 x 9.25	12.5 x 10.5	14 x 11	16.75 x 13.75
14kt 1-pc	\$95.67	\$134.18	\$172.69	\$211.91	\$346.98

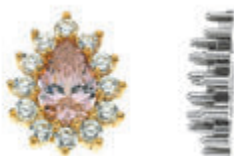
**602**

Pear, 13-Stone Cluster Top

metal mold

mm center	<b>5 x 3</b>	<b>6 x 4</b>	<b>7 x 5</b>	<b>8 x 5</b>	<b>9 x 6</b>
melee	12-1.3	12-1.5	12-1.7	12-2.0	12-2.4
mm OD	9 x 7	10.75 x 8.5	11.75 x 9.75	13.75 x 10.5	15.5 x 12.5
14kt 1-pc	\$103.43	\$140.72	\$171.28	\$220.95	\$343.18
mm center	<b>10 x 7</b>	<b>12 x 8</b>	<b>14 x 9</b>	<b>15 x 10</b>	
melee	12-2.4	12-2.4	12-2.4	12-2.7	
mm OD	16.25 x 13.25	17.75 x 13.5	20 x 14.75	21.5 x 16.25	
14kt 1-pc	\$334.55	MTO	MTO	MTO	

**20185**Emerald, Multi-Stone,  
Bezel Cluster Top

metal mold

mm center	<b>5 x 3</b>	<b>6 x 4</b>	<b>7 x 5</b>	<b>8 x 6</b>	<b>9 x 7</b>
melee	10-2.0	12-2.0	14-2.0	14-2.0	16-2.0
mm OD	12.5 x 11.25	13.25 x 11.5	14.5 x 12.5	15.5 x 13.5	16.75 x 14.5
14kt white 1-pc	MTO	\$251.12	\$283.10	\$345.71	MTO



**22059**  
Accent Trim

metal mold	
mm OD	2.25 x 2.25
14kt 1-pc	\$16.72
14kt rose 1-pc	\$21.27



**22053**  
Accent Trim

metal mold	
mm OD	2.5 x 2.5
14kt 1-pc	\$21.86



**22055**  
Accent Trim

metal mold	
mm OD	3.25 x 2.5
14kt 1-pc	\$15.89



**22057**  
Accent Trim

metal mold	
carat total weight	.03
mm stone	2-1.5
mm OD	4.25 x 2.75
14kt 1-pc	\$25.71



1.5                      2.0  
**22058**  
Accent Trim

metal mold		
stone mm	<b>1.5</b>	<b>2.0</b>
mm OD	2.5	3.25
14kt 1-pc	\$16.72	\$19.29
18kt yellow 1-pc	\$21.79	\$24.57
18kt white	MTO	MTO



1.75                      2.0  
**22056**  
Accent Trim

metal mold		
stone mm	<b>1.75</b>	<b>2.0</b>
mm OD	3.0	3.25
14kt 1-pc	\$20.57	\$24.43
18kt	MTO	MTO



**21425**  
Accent Trim sold with Single-Cut Diamond

stone mm (SI3-I1)	<b>.01</b>	<b>.02</b>	<b>.03</b>
mm OD	2.15	2.42	2.43
14kt yellow 1-pc	\$34.64	\$45.36	\$45.84





# ACCENT TRIMS

TRIMS



**22052**  
Accent Trim

metal mold

mm OD	6.25 x 3.75
14kt 1-pc	\$35.28



**22051**  
Accent Trim

metal mold

mm OD	5.5 x 3.75
14kt 1-pc	\$36.36



**22049**  
Accent Trim

metal mold

mm OD	9.25 x 3.75
14kt 1-pc	\$55.17



**22050**  
Accent Trim

metal mold

mm OD	12.5 x 3.75
14kt 1-pc	\$72.25



**22048**  
Accent Trim

metal mold

mm OD	12.25 x 3.75
14kt 1-pc	\$78.05



**22054**  
Accent Trim

metal mold

stone mm	2.0
mm OD	9.25 x 3.75
14kt 1-pc	\$69.68
18kt	MT0



**1739**  
Accent Trim



**1481**  
Accent Trim



**1494**  
Accent Trim

mm OD	11 x 3.75	mm OD	14.5 x 3	carat total weight	.02
14kt white 1-pc	\$50.20	14kt white 1-pc	\$70.72	mm stone	1-1.7
14kt yellow	MT0	14kt yellow	MT0	mm OD	8.75 x 6.75
				14kt white 1-pc	\$92.25

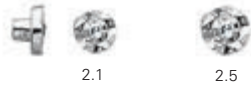

**2943**

Tube Trim with Single-Cut I1 Diamond



**2944**

Tube Trim with Single-Cut I1 Diamond

mm tube ID	<b>2.1</b>	<b>2.5</b>	mm OD	3 x 3.75
mm OD	1.0	2.0	mm tube OD	1.0
14kt white 1-pc	\$16.96	\$18.30	14kt white 1-pc	\$24.50
Sold with diamond (.005 ct). Tube in sterling silver.			Sold with diamond (.005 ct). Tube in sterling silver.	



**T113**

Bright-Cut Tube Trim



**T151B**

Bright-Cut, Tube Trim



**T152B**

Bright-Cut, Tube Trim

mm stone	1-1.3	mm stone	1-1.3	mm stone	1-1.3
mm OD	2.5	mm OD	4.0	mm OD	4 x 4
mm tube OD	2.0	mm tube OD	2.0	mm tube OD	2.0
14kt white 1-pc	\$25.13	14kt white 1-pc	\$42.54	14kt white 1-pc	\$29.74



**T93C**

Bright-Cut, Tube Trim



**T76D**

Bright-Cut, Tube Trim



**T109C**

Bright-Cut, Tube Trim

mm stone	1-1.3	mm stone	1-1.7	mm stone	1-1.7
mm OD	7 x 5	mm OD	7 x 4	mm OD	8 x 6
mm tube OD	2.0	mm tube OD	2.0	mm tube OD	2.0
14kt white 1-pc	\$43.17	14kt white 1-pc	\$38.52	14kt white 1-pc	\$47.24



**T94A**

Bright-Cut, Tube Trim



**T94B**

Bright-Cut, Tube Trim



**T134B**

Bright-Cut, Tube Trim



**T134C**

Bright-Cut, Tube Trim

mm stone	1-1.3	mm stone	1-1.7	mm stone	1-2.4	mm stone	1-3.0
mm OD	7 x 5	mm OD	7 x 5	mm OD	10 x 6	mm OD	10 x 6
mm tube OD	2.0	mm tube OD	2.0	mm tube OD	3.0	mm tube OD	3.0
14kt white 1-pc	\$39.90	14kt white 1-pc	\$41.28	14kt white 1-pc	\$65.58	14kt white 1-pc	\$70.09

MT0=Made to order in 3 working days.

Suggested retail prices based on \$1,900 gold; \$1,700 platinum; \$800 palladium and \$40 sterling silver.



# TRIM PLATES

TRIMS



**449**  
3-Stone Trim Plate



**1707**  
3-Stone Trim Plate



**1702**  
3-Stone Trim Plate

metal mold

carat total weight	.06	carat total weight	.14	carat total weight	.03
mm stone	3-1.7	mm stone	1-2.8, 2-2.0	mm stone	3-1.3
mm OD	1.2 x 4.5	mm OD	17 x 5.5	mm OD	17 x 4.25
14kt white 1-pc	\$73.47	14kt white 1-pc	\$97.50	14kt white 1-pc	\$79.88



**1738**  
3-Stone Trim Plate



**1703**  
3-Stone Trim Plate

carat total weight	.03	carat total weight	.03
mm stone	3-1.3	mm stone	3-1.3
mm OD	14 x 3.25	mm OD	16.75 x 3.75
14kt white 1-pc	\$122.99	14kt white 1-pc	\$77.77



**332**  
Floral Accent Trim Plate

metal mold

carat total weight	.02	.04	.06	.10
mm stone	2-1.3	2-1.7	2-2.0	2-2.4
mm OD	3.75 x 1.75	4.75 x 2	5.25 x 2.5	6.25 x 2.75
14kt white 1-pc	\$13.36	\$19.26	\$24.36	\$33.64
14kt yellow	MTO	MTO	MTO	MTO



**1722**  
Floral Accent Trim Plate



**1468**  
Floral Accent Trim Plate



**1720**  
Floral Accent Trim Plate

carat total weight	.06	carat total weight	.06	carat total weight	.06
mm stone	6-1.3	mm stone	6-1.3	mm stone	6-1.3
mm OD	9.5 x 7	mm OD	9 x 6	mm OD	9 x 6.25
14kt white 1-pc	\$85.76	14kt white 1-pc	\$100.72	14kt white 1-pc	\$65.40

## TRIM PLATES



TRIMS



**1473**  
Floral Accent Trim Plate



**1484**  
Floral Accent Trim Plate



**1467**  
Floral Accent Trim Plate

carat total weight	.27	carat total weight	.06	carat total weight	.06
mm stone	3-4 x 2	mm stone	6-1.3	mm stone	6-1.3
mm OD	11 x 11.25	mm OD	8 x 5.5	mm OD	12 x 6.5
14kt white 1-pc	\$134.13	14kt white 1-pc	\$77.77	14kt white 1-pc	\$107.82
				14kt yellow	MT0



**1466**  
Floral Accent Trim Plate



**1460**  
Floral Accent Trim Plate



**1471**  
Floral Accent Trim Plate

carat total weight	.08	carat total weight	.06	carat total weight	.06
mm stone	4-1.7	mm stone	3-1.7	mm stone	3-1.7
mm OD	11 x 11	mm OD	10.5 x 9.25	mm OD	16.5 x 8.25
14kt white 1-pc	\$160.87	14kt white 1-pc	\$119.02	14kt white 1-pc	\$122.84



**1480**  
Floral Accent Trim Plate



**586**  
Floral Accent Trim Plate



**1719**  
Floral Accent Trim Plate

<b>metal mold</b>					
carat total weight	.02	carat total weight	.18	carat total weight	.22
mm stone	2-1.3	mm stone	6-2.0	mm stone	1-3.0, 4-2.0
mm OD	7.5 x 7	mm OD	8.0	mm OD	8.5
14kt white 1-pc	\$84.43	14kt white 1-pc	\$84.53	14kt white 1-pc	\$96.17
		14kt yellow	MT0		



**1077**  
Filigree Trim Plate for Round Stones



**1078**  
Filigree Trim Plate for Oval Stones

carat range	.07-.10	stone mm	10 x 8
mm stone range	2.7-3.0	mm OD	20.5 x 13.5
mm OD	21 x 11.5	14kt white 1-pc	\$240.61
14kt white 1-pc	\$183.20		



# TRIM PLATES

TRIMS



**1735**  
Designer Trim Plate



**1725**  
Designer Trim Plate



**1489**  
Designer Trim Plate

carat total weight	.06	carat total weight	.04	carat total weight	.05
mm stone	2-1.7, 2-1.3	mm stone	4-1.3	mm stone	5-1.3
mm OD	11.75 x 2.5	mm OD	10.25 x 2.5	mm OD	13.5 x 3.5
14kt white 1-pc	\$60.92	14kt white 1-pc	\$77.33	14kt white 1-pc	\$68.80



**1706**  
Designer Trim Plate



**1493**  
Designer Trim Plate



**1708**  
Designer Trim Plate

carat total weight	.14	carat total weight	.05	carat total weight	.06
mm stone	7-1.7	mm stone	5-1.3	mm stone	5-1.3, 2-1.0
mm OD	18.5 x 3.5	mm OD	12.5 x 6.5	mm OD	12.75 x 11.25
14kt white 1-pc	\$109.22	14kt white 1-pc	\$68.80	14kt white 1-pc	\$166.00



**1457**  
Designer Trim Plate



**1742**  
Designer Trim Plate



**489**  
Designer Trim Plate

carat total weight	.09	carat total weight	.21	carat total weight	.03
mm stone	6-1.5	mm stone	7-2.0	mm stone	6-1.0
mm OD	13.5 x 13	mm OD	12.25 x 3.5	mm OD	8.5 x 6.5
14kt white 1-pc	\$199.90	14kt white 1-pc	\$115.06	14kt white 1-pc	\$58.04
14kt yellow	MT0				



**1076**  
Designer Trim Plate

metal mold



**1075**  
Designer Trim Plate

metal mold

carat total weight	.13	carat total weight	.20
mm stone	9-1.5	mm stone	10-1.7
mm OD	8.25 x 8.25	mm OD	10.75 x 9.75
14kt white 1-pc	\$193.47	14kt white 1-pc	\$141.32
		14kt yellow	MT0

# CIRCLE TRIMS



TRIMS



Round Bezel Trims

metal mold

item number	<b>1124</b>	<b>1127</b>	<b>1125</b>	<b>1120</b>	<b>1135</b>	<b>1128</b>	<b>1129</b>	<b>1121</b>
melee	24-2.0	24-2.0	24-2.0	30-2.0	24-2.0	30-2.0	30-2.0	36-2.0
mm ID	14.0	16.0	16.5	17.0	18.5	19.75	23.5	22.5
mm OD	20.75	22.5	23.25	24.0	25.0	26.5	28.5	29.75
14kt 1-pc	\$387.68	MTO	MTO	\$494.92	\$313.79	\$387.04	MTO	MTO
item number	<b>1130</b>	<b>1131</b>	<b>1122</b>	<b>1132</b>	<b>1126</b>	<b>1133</b>	<b>1134</b>	
melee	30-2.0	40-2.0	45-2.0	45-2.0	45-2.0	56-2.0	60-2.0	
mm ID	23.5	27.5	27.5	28.25	33.25	35.0	37.75	
mm OD	30.5	34.0	34.5	35.0	40.5	41.75	44.5	
14kt 1-pc	MTO	MTO	MTO	MTO	MTO	MTO	MTO	



**24136**

Round, Circle Chain Trim



**1027**

Oval Trim for Round Stones

metal mold

mm OD	12.0
melee	34-1.0
14kt 1-pc	\$138.95
sterling silver	MTO

metal mold

mm OD	22.5 x 21
melee	20-1.7
mm ID	16.65
14kt white 1-pc	\$452.99
14kt yellow	MTO



**768**

Medium Diamond Bezel

Will not fit Rolex® watches without modifications.



**767**

Large Diamond Bezel

Will not fit Rolex® watches without modifications.

melee	<b>40-1.5</b>	<b>32-1.7</b>	melee	44-1.7
mm OD	26.0	26.5	mm OD	35.0
mm ID	21.25	21.25	mm ID	30.0
14kt 1-pc	\$574.31	\$641.70	14kt 1-pc	\$892.96
18kt yellow 1-pc	\$933.04	\$961.01	18kt yellow 1-pc	\$1,380.99

MTO=Made to order in 3 working days.

Suggested retail prices based on \$1,900 gold; \$1,700 platinum; \$800 palladium and \$40 sterling silver.



# FANCY TRIMS

TRIMS



**23254**

Round Trim for Round Stones



**694**

Round, 9-Stone Cluster Trim

metal mold

metal mold

mm OD	<b>10.5</b>	<b>11.5</b>	<b>15.0</b>	<b>20.0</b>	mm OD	<b>8.0</b>	<b>10.0</b>	<b>12.0</b>
melee	15-1.5	17-1.5	23-1.5	32-1.5	melee	12-1.3	9-2.0	12-2.0
mm ID	5.4	6.3	9.8	14.5	mm ID	4.0	4.25	6.5
14kt 1-pc	\$136.19	\$155.65	\$210.55	\$291.62	14kt 1-pc	\$62.99	\$110.71	\$143.38



**697**

Triangle, 3-Prong Trim

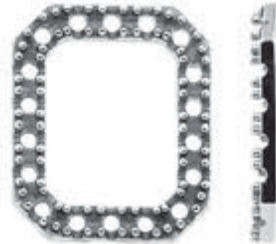

**955**

Emerald, 4-Prong Trim

metal mold

metal mold

mm OD	<b>8.0</b>	<b>10.25</b>	<b>12.0</b>	mm OD	13.25 x 11.75
melee	15-1.3	12-2.0	15-2.0	melee	18-1.5
mm ID	3.0	4.0	5.75	mm ID	9.5 x 7.75
14kt white 1-pc	\$95.02	\$132.77	\$166.82	14kt white 1-pc	\$134.78

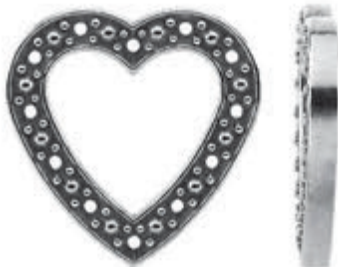

**23253**

Heart Trim



**23257**

Star Trim

metal mold

metal mold

mm OD	<b>9.5</b>	<b>10.5</b>	<b>15.0</b>	mm OD	<b>11.5</b>	<b>15.0</b>
melee	10-1.0	10-1.1	12-1.5	melee	10-1.3	15-1.4
mm ID	3.5	3.7	6.4	mm ID	2.1	4.1
14kt white 1-pc	\$95.02	\$132.77	\$166.86	14kt white 1-pc	\$161.53	MT0

FASHION TOPS



TOPS



**2287**

Round, Fashion Top



**2294**

Round, Fashion Top



**2283**

Round, Fashion Top

mm stone	1-6.0	mm stone	1-4.0	mm stone	11-1.7
mm OD	14.5	mm OD	12.5	mm OD	14.75 x 10
14kt yellow 1-pc	\$241.86	14kt yellow 1-pc	\$237.92	14kt yellow 1-pc	\$178.49



**2280**

Oval, Fashion Top



**2296**

Oval, Fashion Top



**2288**

Oval, Fashion Top

mm stone	1-6 x 4	mm stone	1-7 x 5	mm stone	1-8 x 6
mm OD	12.25 x 10	mm OD	13.25 x 11.25	mm OD	15 x 13.25
14kt yellow 1-pc	\$187.59	14kt yellow 1-pc	\$179.80	14kt yellow 1-pc	\$199.93



**2279**

Oval, Fashion Top



**2291**

Marquise, Fashion Top



**2285**

Baguette, Fashion Top

mm stone	1-8 x 6, 2-2.5	mm stone	1-6 x 3, 2-1.7	mm stone	1-4 x 2
mm OD	20 x 15	mm OD	14.5 x 9	mm OD	13.5 x 4.5
14kt yellow 1-pc	\$413.57	14kt yellow 1-pc	\$166.60	14kt yellow 1-pc	\$76.92

MT0=Made to order in 3 working days.

Suggested retail prices based on \$1,900 gold; \$1,700 platinum; \$800 palladium and \$40 sterling silver.





# GRADUATED STRIP SETTINGS

TRIMS



## 2645

4-Stone, Graduated Strip Setting

metal mold

carat total weight	<b>.075</b>	<b>.16</b>
melee	1-1.3, 1-1.5	1-1.7, 1-2.0
	1-1.7, 1-2.0	1-2.2, 1-2.7
mm OD	8.25 x 2	10.75 x 2.75
14kt 1-pc	\$38.84	\$51.92



## 2646

5-Stone, Graduated Strip Setting

metal mold

carat total weight	<b>.125</b>	<b>.26</b>
melee	1-1.3, 1-1.5	1-1.7, 1-2.0
	1-1.7, 1-2.0, 1-2.4	1-2.2, 1-2.7, 1-3.0
mm OD	11 x 2.5	14 x 3
14kt 1-pc	\$49.93	\$80.62



## 2647

5-Stone, Graduated Strip Setting

metal mold

carat total weight	<b>.33</b>	<b>.50</b>
melee	1-2.0, 1-2.2	1-2.2, 1-2.5, 1-2.8
	1-2.5, 1-2.8, 1-3.2	1-3.2, 1-3.8
mm OD	13.5 x 4.5	15.5 x 5.25
14kt 1-pc	\$125.60	\$171.98



## 1910

9-Stone, Graduated Strip Setting

metal mold

carat total weight	<b>2.50</b>
melee	1-1.7, 1-2.0, 1-2.4, 1-2.7, 1-3.0
	1-3.4, 1-3.8, 1-4.1, 1-4.4
mm OD	29.25 x 5.5
14kt 1-pc	\$311.87



## 21622

3-Stone, Graduated Strip Setting

metal mold

carat total weight	<b>.10</b>	<b>.15</b>	<b>.22</b>	<b>.32</b>	<b>.45</b>	<b>.60</b>	<b>.78</b>
melee	1-2.4, 1-2.0	1-2.7, 1-2.4	1-3.0, 1-2.7	1-3.4, 1-3.0	1-3.8, 1-3.4	1-4.1, 1-3.8	1-4.4, 1-4.1
	1-1.7	1-2.0	1-2.5	1-2.7	1-3.0	1-3.4	1-3.8
mm OD	6.5 x 3.25	7.75 x 3.5	8.5 x 3.75	9.25 x 4.25	10.5 x 4.5	11.5 x 5	12.5 x 5.5
14kt 1-pc	\$50.45	\$66.97	\$84.46	\$101.51	\$126.32	\$166.81	\$190.26
14X1	MT0	MT0	MT0	MT0	MT0	MT0	MT0
18kt	MT0	MT0	MT0	MT0	MT0	MT0	MT0
platinum	MT0	MT0	MT0	MT0	MT0	MT0	MT0

# SINGLE ROW, STRIP SETTINGS



TRIMS

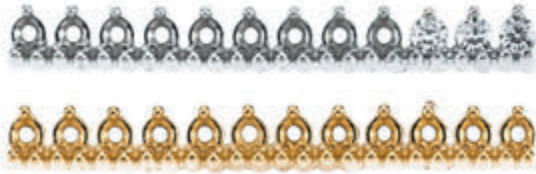

**1061**  
3-Prong Strip Setting



**1002A**  
3-Prong Strip Setting

metal mold

stone mm	<b>12-1.7</b>	<b>26-1.7</b>	stone mm	5-2.0
mm OD	25.75 x 3.25	55.5 x 3.25	mm OD	11 x 2.5
14kt 1-pc	\$151.80	\$332.00	14kt 1-pc	\$56.29
platinum	MTO		platinum	MTO



**1002B**  
3-Prong Strip Setting



**1002C**  
3-Prong Strip Setting



**1000A**  
4-Prong Strip Setting

stone mm	5-2.2	stone mm	5-2.4	stone mm	5-1.7
mm OD	13.25 x 2.75	mm OD	16 x 3	mm OD	11 x 2
14kt 1-pc	\$73.22	14kt 1-pc	\$92.29	14kt 1-pc	\$89.69
platinum	MTO	platinum	MTO	platinum	MTO



**1000B**  
4-Prong Strip Setting



**1000C**  
4-Prong Strip Setting

stone mm	5-5.2	stone mm	5-5.7
mm OD	14.5 x 3	mm OD	17 x 3.25
14kt 1-pc	\$147.17	14kt 1-pc	\$155.65
platinum	MTO	platinum	MTO

**MTO (made to order) items will ship within 72 hours.**

MTO=Made to order in 3 working days.  
Suggested retail prices based on \$1,900 gold; \$1,700 platinum; \$800 palladium and \$40 sterling silver.



# SINGLE ROW STRIP SETTINGS

TRIMS



metal mold

stone mm	<b>19-1.5</b>	<b>38-1.5</b>
mm OD	29.75 x 2.5	60 x 2.25
14kt 1-pc	\$199.54	\$330.64

## 1030

Micro 4-Prong, Strip Setting



metal mold

stone mm	<b>17-1.7</b>	<b>33-1.7</b>
mm OD	33 x 2.25	64.25 x 2.25
14kt 1-pc	\$149.24	\$298.05

## 1031

4-Prong, Low Profile, Strip Setting



metal mold

stone mm	<b>13-2.2</b>	<b>25-2.2</b>
mm OD	30 x 3.25	58 x 3.25
14kt 1-pc	\$192.22	\$352.23

## 1033

4-Prong, Low Profile, Strip Setting

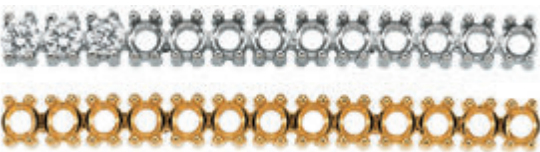

metal mold

stone mm	<b>13-2.4</b>	<b>25-2.4</b>
mm OD	34.5 x 3.5	66 x 3.5
14kt 1-pc	\$217.64	\$422.71

## 1034

4-Prong, Low Profile, Strip Setting



## 1035

4-Prong, Low Profile, Strip Setting

metal mold

stone mm	<b>11-2.7</b>	<b>22-2.7</b>
mm OD	30.5 x 3.75	60.75 x 3.75
14kt 1-pc	\$224.84	\$438.78



## 1036

4-Prong, Low Profile, Strip Setting

metal mold

stone mm	<b>10-3.2</b>	<b>19-3.2</b>
mm OD	34 x 4.5	65 x 4.5
14kt 1-pc	\$311.80	\$597.46

## SINGLE ROW STRIP SETTINGS



**metal mold**

stone mm	<b>8-3.8</b>	<b>16-3.8</b>
mm OD	32.25 x 5	64.75 x 5.25
14kt 1-pc	\$389.08	\$802.45



**1037**

4-Prong, Low Profile, Strip Setting

**metal mold**

stone mm	<b>10-3.2</b>	<b>20-3.2</b>
mm OD	34.5 x 3.5	68.25 x 3.5
14kt 1-pc	\$238.53	MTO



**1038**

Shared Prong, Strip Setting

**metal mold**

stone mm	<b>33-2.0</b>	<b>30-2.4</b>
mm OD	68.75 x 2.75	75.25 x 3
14kt 1-pc	\$325.67	\$524.05
stone mm	<b>25-3.0</b>	<b>22-3.4</b>
mm OD	78.75 x 4	77.75 x 4.25
14kt 1-pc	\$800.36	\$1,005.20

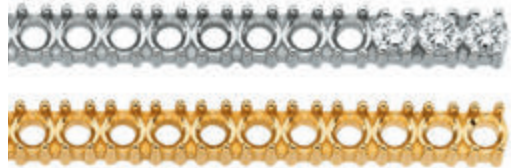

**1032**

4-Prong, Strip Setting

**metal mold**

stone mm	<b>12-1.7</b>	<b>12-2.0</b>
mm OD	23.25 x 2.5	27.5 x 2.75
14kt 1-pc	\$89.14	\$137.96
stone mm	<b>10-2.4</b>	<b>10-2.7</b>
mm OD	26.75 x 3.25	29.75 x 3.5
14kt 1-pc	\$164.17	\$211.91
stone mm	<b>6-3.0</b>	<b>6-3.4</b>
mm OD	19.75 x 3.75	22.25 x 4.25
14kt 1-pc	\$168.72	\$230.23



**1997**

4-Prong, Strip Setting for Cabochon Stones

**metal mold**

stone mm	<b>22-1.5</b>	<b>44-1.5</b>
mm OD	36 x 2.25	71.25 x 2.25
14kt 1-pc	\$145.84	\$273.29



**1039**

4-Prong, Strip Setting

MTO=Made to order in 3 working days.

Suggested retail prices based on \$1,900 gold; \$1,700 platinum; \$800 palladium and \$40 sterling silver.



# SINGLE ROW STRIP SETTINGS

TRIMS



stone mm	6-2.0
mm OD	17.25 x 2.75
14kt 1-pc	\$190.80

## 1012

Square, 4-Prong, Strip Setting



stone mm	12-1.7
mm OD	31.5 x 2.5
14kt 1-pc	\$205.21

## 1016

Square, 4-Prong, Strip Setting



stone mm	12-2.0
mm OD	35 x 2.75
14kt 1-pc	\$314.86

## 1017

Square, 4-Prong, Strip Setting



stone mm	12-2.2
mm OD	35 x 2.75
14kt 1-pc	\$372.80

## 1018

Square, 4-Prong, Strip Setting



stone mm	13-2.2
mm OD	35 x 2.75
14kt 1-pc	\$269.30

## 1003A

Square, 4-Prong, Strip Setting

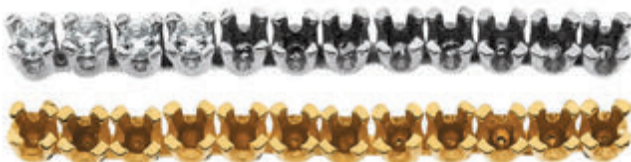

stone mm	12-2.8
mm OD	39.5 x 3.25
14kt 1-pc	\$549.10

## 1003B

Square, 4-Prong, Strip Setting

## SINGLE ROW STRIP SETTINGS



### 1013

4-Prong, Spaced Strip Setting

stone mm	6-1.7
mm OD	17.75 x 2.5
14kt 1-pc	\$134.72



### 1001B

4-Prong, Spaced Strip Setting

stone mm	12-2.2
mm OD	40 x 2.75
14kt white 1-pc	\$433.58



### 1014

4-Prong, Spaced Strip Setting

stone mm	6-2.4
mm OD	19.5 x 2.75
14kt 1-pc	\$201.93



### 1015

4-Prong, Spaced Strip Setting

stone mm	6-3.0
mm OD	27 x 3.75
14kt 1-pc	\$330.67



### 983

4-Prong, Illusion Strip Setting

stone mm	9-1.7
mm OD	25 x 4
14kt white 1-pc	\$149.61



### 146

4-Prong, Illusion Strip Setting

stone mm	10-1.7
mm OD	25 x 4
14kt white 1-pc	\$151.88



### 987

4-Prong, Illusion Strip Setting

stone mm	8-2.0
mm OD	26.5 x 4
14kt white 1-pc	\$175.94



### 992

4-Prong, Illusion Strip Setting

stone mm	7-2.2
mm OD	25.5 x 4.75
14kt white 1-pc	\$228.41

MT0=Made to order in 3 working days.

Suggested retail prices based on \$1,900 gold; \$1,700 platinum; \$800 palladium and \$40 sterling silver.



# SINGLE ROW STRIP SETTINGS

TRIMS



**993**

4-Prong, Illusion Strip Setting

stone mm	6-2.4
mm OD	24 x 5
14kt white 1-pc	\$221.16



**996**

4-Prong, Illusion Strip Setting

stone mm	6-3.0
mm OD	26.25 x 5
14kt white 1-pc	\$212.18



**1009**

4-Prong, Illusion Strip Setting

stone mm	27-1.0
mm OD	52 x 2
14kt 1-pc	\$127.10



**1029**

4-Prong, Illusion Strip Setting

stone mm	<b>21-1.3</b>	<b>41-1.3</b>
mm OD	32 x 2	62 x 2
14kt 1-pc	\$127.53	\$273.97



**1010**

4-Prong, Illusion Strip Setting

stone mm	21-1.3
mm OD	51 x 2.5
14kt 1-pc	\$148.00



**1011**

4-Prong, Illusion Strip Setting

	<small>metal mold</small>	
stone mm	<b>9-1.7</b>	<b>18-1.7</b>
mm OD	24.75 x 3.5	48.75 x 3.5
14kt white 1-pc	\$92.98	\$174.06
14kt yellow	MT0	MT0

## SINGLE ROW STRIP SETTINGS



**995**

4-Prong, Illusion Strip Setting

stone mm	5-2.7
mm OD	17.5 x 4.5
14kt white 1-pc	\$112.50



**142**

4-Prong, Illusion Strip Setting

stone mm	4-4.1
mm OD	18.75 x 5.75
14kt white 1-pc	\$158.50



**997**

4-Prong, Illusion Strip Setting

stone mm	<b>2-3.2</b>	<b>3-3.2</b>	<b>4-3.2</b>	<b>5-3.2</b>	<b>6-3.2</b>
mm OD	9.25 x 4.75	13.5 x 4.75	18 x 4.75	22.25 x 4.75	26.5 x 4.75
14kt white 1-pc	\$43.90	\$74.88	\$99.90	\$121.28	\$145.72



**140**

4-Prong, Illusion Strip Setting

stone mm	5-4.1
mm OD	23 x 7
14kt white 1-pc	\$196.47



**999**

4-Prong, Illusion Strip Setting

stone mm	7-4.1
mm OD	32 x 5.75
14kt white 1-pc	\$287.05



**998**

4-Prong, Illusion Strip Setting

stone mm	<b>3-5.2</b>
mm OD	14.5 x 6
14kt white 1-pc	\$119.97

stone mm	<b>4-5.2</b>
mm OD	19.5 x 6.25
14kt white 1-pc	\$175.27

stone mm	<b>5-5.2</b>
mm OD	24.25 x 6.25
14kt white 1-pc	\$206.00



**1816**

2-Prong, Strip Setting

metal mold

stone mm	<b>25-1.3</b>	<b>25-1.7</b>	<b>25-2.0</b>	<b>14-2.4</b>	<b>29-2.4</b>	<b>13-2.7</b>	<b>26-2.7</b>	<b>12-3.0</b>
mm OD	34 x 2.25	44 x 2.5	51.75 x 3	36 x 3.75	74 x 3.75	38 x 4	75.75 x 4	38.5 x 4.5
14kt 1-pc	\$87.03	\$113.26	\$171.27	\$173.40	\$350.21	\$204.10	MTO	\$487.26
stone mm	<b>23-3.0</b>	<b>11-3.2</b>	<b>10-3.4</b>	<b>21-3.4</b>	<b>9-3.8</b>	<b>17-4.1</b>	<b>8-4.1</b>	
mm OD	73.75 x 4.5	36 x 4.75	36.25 x 5	75.75 x 5	36.25 x 5.5	73.75 x 5.75	34.75 x 5.75	
14kt 1-pc	MTO	MTO	\$304.51	MTO	\$368.46	MTO	\$383.93	

MTO=Made to order in 3 working days.

Suggested retail prices based on \$1,900 gold; \$1,700 platinum; \$800 palladium and \$40 sterling silver.





# SINGLE & DOUBLE ROW STRIP SETTINGS

TRIMS



**977**

4-Prong, Fancy Strip Setting

stone mm	7-1.3
mm OD	16.5 x 3.5
14kt white 1-pc	\$101.76



**982**

4-Prong, Fancy Strip Setting

stone mm	7-1.7
mm OD	19 x 3.75
14kt white 1-pc	\$101.76



**986**

4-Prong, Fancy Strip Setting

stone mm	5-2.0
mm OD	15.5 x 4
14kt white 1-pc	\$100.20



**994**

4-Prong, Fancy Strip Setting

stone mm	6-2.4
mm OD	17.5 x 4.5
14kt white 1-pc	\$150.65



**984**

Double Row, Illusion Strip Setting

stone mm	12-2.0
mm OD	16.5 x 7.25
14kt white 1-pc	\$262.20



**989**

Double Row, Illusion Strip Setting

stone mm	12-2.0
mm OD	18.75 x 7
14kt white 1-pc	\$297.58



**1290**

Pearl Cup Strip Setting

metal mold

stone mm	6-6.0
mm OD	36.5 x 4
14kt 1-pc	\$266.69

# ILLUSION STRIP & SINGLE ROW STRIP SETTINGS



TRIMS



**1709**  
Curved, Illusion Strip Setting

stone mm	5-2.7
mm OD	15.5 x 4.5
14kt white 1-pc	\$129.43
14kt yellow	MT0
platinum	MT0



**1727**  
Curved, Illusion Strip Setting

stone mm	4-2.4
mm OD	16.5 x 4.75
14kt white 1-pc	\$135.50



**1495**  
Curved, Illusion Strip Setting

stone mm	6-2.0
mm OD	17 x 3.5
14kt white 1-pc	\$118.92



**973**  
Bright-Cut Look Strip Setting

stone mm	3-1.3
mm OD	14.5 x 4
14kt white 1-pc	\$78.63



**974**  
Bright-Cut Look, Strip Setting

stone mm	5-1.3
mm OD	17.2 x 3.5
14kt white 1-pc	\$72.34



**2125**  
Baguette Strip Setting with Melee

<b>metal mold</b>	
stone mm	6-3 x 1.5
melee	5-1.7
mm OD	3.75 x 2.25
14kt white 1-pc	\$202.12
14kt yellow	MT0



## S-STYLE STRIP SETTINGS



metal mold

stone mm	11-1.3
mm OD	28.75 x 2.75
14kt white 1-pc	\$163.59
14kt yellow	MTO

### 1044

2-Prong, S-Style, Strip Setting



metal mold

stone mm	8-2.2
mm OD	28.75 x 3.75
14kt 1-pc	\$194.86

### 1828

2-Prong, S-Style, Strip Setting



metal mold

stone mm	7-3.0-3.2
mm OD	34.75 x 4.75
14kt 1-pc	\$472.19

### 1047

2-Prong, S-Style, Strip Setting



metal mold

stone mm	8-2.4-2.7	15-2.4-2.7
mm OD	34.5 x 4.2	61 x 4.25
14kt 1-pc	\$356.60	MTO

### 1046

2-Prong, S-Style, Strip Setting



metal mold

stone mm	5-4.1	10-4.1
mm OD	34 x 6	61.5 x 6
14kt 1-pc	\$578.67	MTO

### 1048

2-Prong, S-Style, Strip Setting

## SINGLE ROW STRIP SETTINGS



**metal mold**

stone mm	16-2.0
mm OD	59.25 x 4.5
14kt white 1-pc	\$738.79
14kt yellow	MTO



**1051**

Wave-Style, Designer Strip Setting

**metal mold**

stone mm	<b>12-2.2</b>	<b>25-2.2</b>
mm OD	29 x 4.25	60 x 4.25
14kt 1-pc	\$314.97	MTO

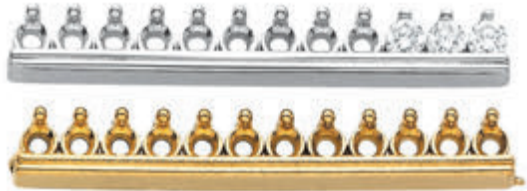

**1062**

Single-Prong, Designer Strip Setting

**metal mold**

stone mm	<b>13-1.7</b>	<b>25-1.7</b>
mm OD	30 x 2.5	57.25 x 2.75
14kt 1-pc	\$188.96	MTO



**1066**

2-Prong, Bar-Spaced, Strip Setting

**metal mold**

stone mm	<b>8-2.7-3.0</b>	<b>16-2.7-3.0</b>
mm OD	30.5 x 4.5	59.75 x 4.75
14kt 1-pc	\$333.15	MTO



**1067**

2-Prong, Bar-Spaced, Strip Setting

**MTO** (made to order) items will ship within 72 hours.

MTO=Made to order in 3 working days.

Suggested retail prices based on \$1,900 gold; \$1,700 platinum; \$800 palladium and \$40 sterling silver.



## SINGLE ROW STRIP SETTINGS

TRIMS

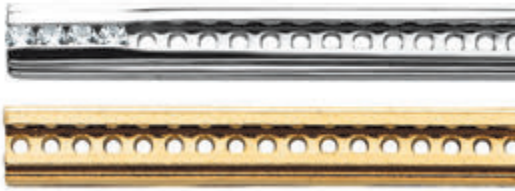

**2136**

Channel-Set Strip Setting

metal mold

stone mm	21-1.7
mm OD	35.75 x 4.5
14kt 1-pc	\$356.68

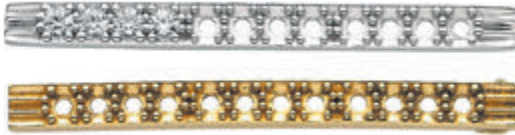

**1817**

4-Prong Set, Bar Strip Setting

metal mold

stone mm	12-1.7
mm OD	29.5 x 2.5
14kt 1-pc	\$179.12

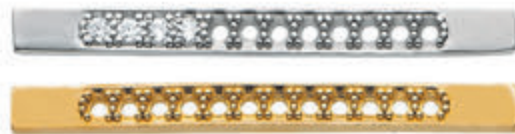

**1979**

4-Prong Set, Bar Strip Setting

metal mold

stone mm	<b>12-1.3</b>	<b>12-1.5</b>
mm OD	29.5 x 2.75	29.5 x 2.75
14kt 1-pc	\$188.36	\$197.60

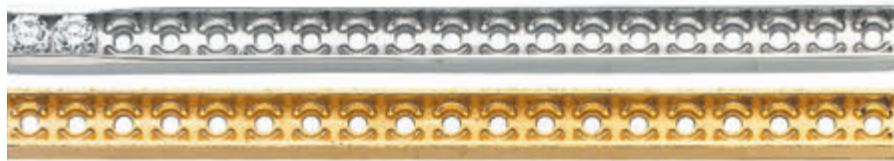

**1084**

Channel-Set Strip Setting

metal mold

stone mm	<b>34-1.3</b>	<b>30-1.7</b>	<b>24-2.0</b>	<b>21-2.4</b>	<b>23-2.7</b>
mm OD	60 x 2.75	60 x 3	60 x 3.5	59.25 x 3.75	68 x 4
14kt 1-pc	\$503.95	\$513.24	\$634.41	\$720.58	\$657.77
stone mm	<b>19-3.0</b>	<b>10-3.2</b>	<b>11-3.4</b>	<b>8-3.8</b>	<b>9-4.0</b>
mm OD	60 x 4.5	33.5 x 5	39 x 5.25	32.25 x 5.75	39 x 6
14kt 1-pc	\$631.25	\$464.47	MTO	MTO	MTO

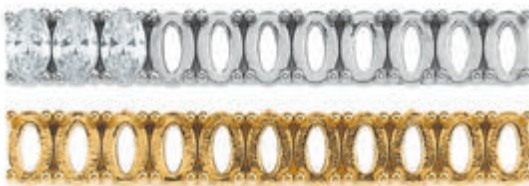

**2129**

4-Prong, Oval Strip Setting

metal mold

stone mm	<b>11-5 x 3</b>	<b>23-5 x 3</b>
mm OD	32.25 x 5.25	73.75 x 5.25
14kt 1-pc	\$529.23	MTO



**2124**

Oval Strip Setting with Melee

metal mold

stone mm	<b>5-5 x 3</b>	<b>10-5 x 3</b>
melee	4-2.0	9-2.0
mm OD	34.5 x 3.5	71.75 x 3.5
14kt 1-pc	\$297.90	MTO

## FRATERNAL TRIMS WITH SCREW BACKS



Side View  
of Screw Mount



**163**

Blue Lodge Fraternal Trim



**165**

Blue Lodge Fraternal Trim



**166**

Blue Lodge Fraternal Trim

mm OD	7.5 x 6.75	mm OD	9.25 x 8	mm OD	10.25 x 8.25
10kt yellow 1-pc	\$69.81	10kt yellow 1-pc	\$101.51	10kt yellow 1-pc	\$103.65



**167**

Blue Lodge Fraternal Trim



**189**

32nd Degree Mason Fraternal Trim



**169**

Past Master Fraternal Trim

mm OD	11.75 x 10	mm OD	9.75 x 8.5	mm OD	9.75 x 9.25
10kt yellow 1-pc	\$114.64	10kt yellow 1-pc	\$149.42	10kt yellow 1-pc	\$149.42



**170**

Mystic Shrine Fraternal Trim



**171**

Mystic Shrine Fraternal Trim



**197**

Eastern Star Fraternal Trim

mm OD	6.75 x 6.5	mm OD	10 x 9.75	mm OD	8.75
10kt yellow 1-pc	\$87.96	10kt yellow 1-pc	\$176.93	10kt yellow 1-pc	\$73.21



**194**

Elk Lodge Fraternal Trim



**188**

Caduceus Fraternal Trim

mm OD	11.75 x 8.25	mm OD	9.75 x 5.7
10kt yellow 1-pc	\$136.98	10kt yellow 1-pc	\$83.96

MT0=Made to order in 3 working days.

Suggested retail prices based on \$1,900 gold; \$1,700 platinum; \$800 palladium and \$40 sterling silver.

## ENGAGEMENT SOLITAIRES

### ROUND

Cathedral-Style .....	212
Comfort-Fit .....	208, 214
Engraved .....	210-211
Illusion .....	215
Tulipset .....	211
Woven .....	212

### SQUARE

Cathedral-Style .....	217
Engraved .....	216
Tulipset .....	219
Woven .....	217-218

### OVAL

Engagement Solitaires .....	219
-----------------------------	-----

### MARQUISE

Engagement Solitaires .....	220-221
Comfort-Fit .....	221

### PEAR

Engagement Solitaires .....	221-222
-----------------------------	---------

### EMERALD

Engagement Solitaires .....	223
-----------------------------	-----

Items on the following page are:

shank **SH302**, setting **28003**

engagement solitaire; shank **SH308**, setting **24975**

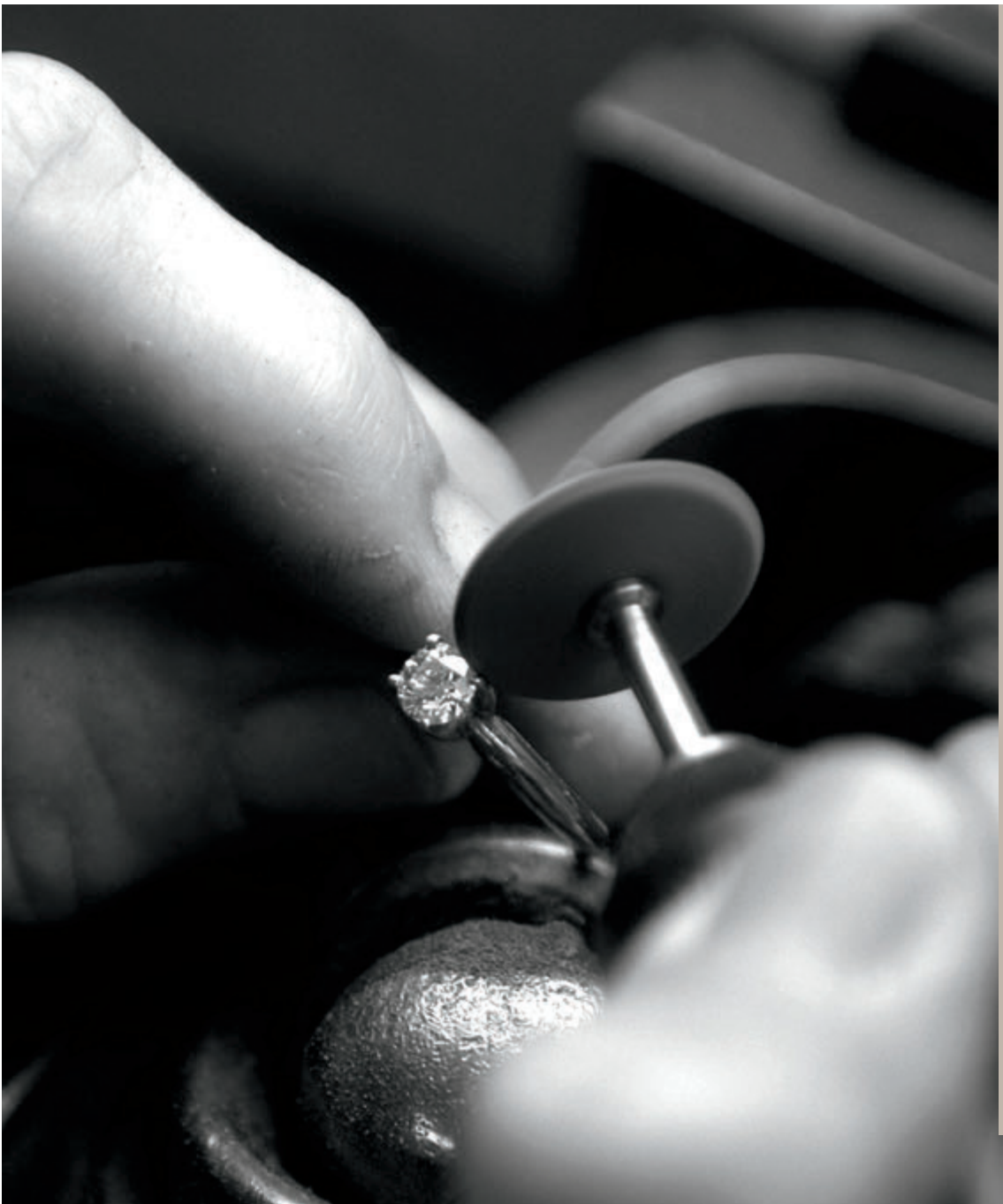

SOLITAIRES

SOLITAIRES

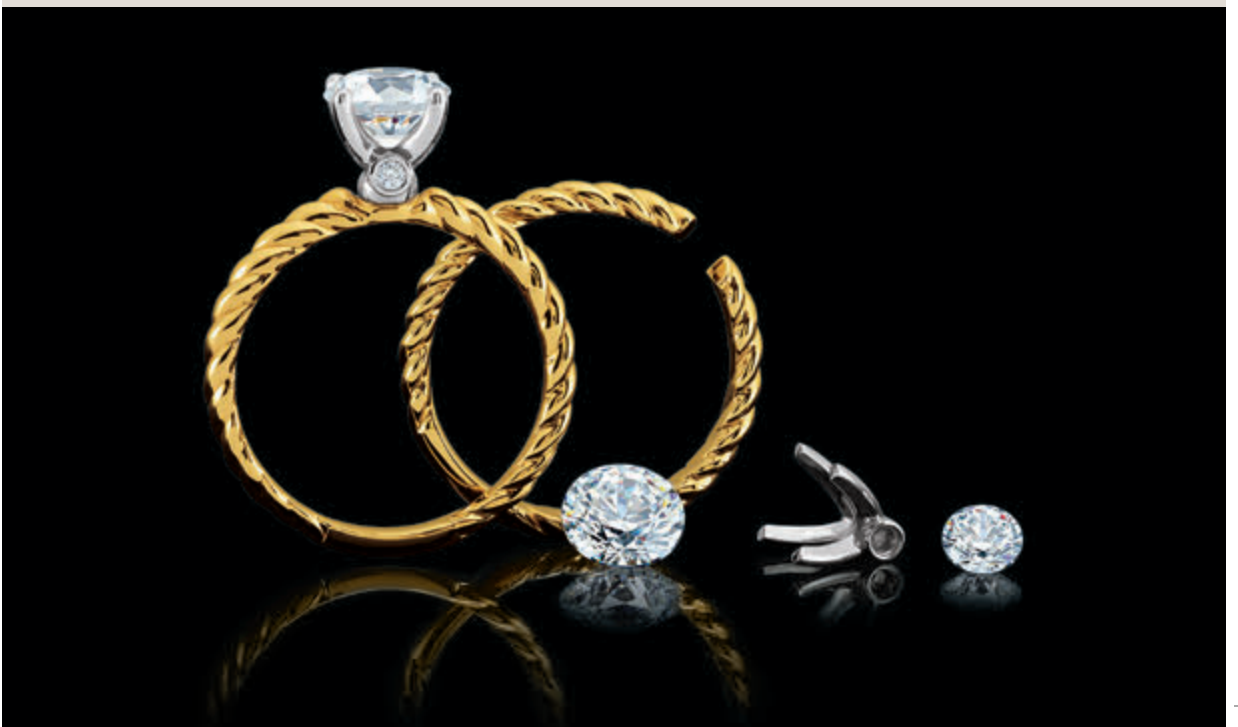





# ENGAGEMENT SOLITAIRES

SOLITAIRES



## 140401L

Round, 4-Prong, Light Solitaire Mounting  
Medium Shank with Die Struck Head

3C

carat weight	.20	.25	.38	.50	.63	.75	1.00	1.25
mm stone range	3.5-3.9	4.0-4.1	4.2-4.9	5.0-5.3	5.4-5.7	5.7-6.0	6.0-6.6	6.6-7.2
14kt white 1-pc	\$276.02	\$279.16	\$285.08	\$286.60	\$299.05	\$309.24	\$318.59	\$334.62
14kt two-tone 1-pc	\$276.02	\$279.16	\$285.08	\$286.60	\$299.05	\$306.30	\$318.59	\$334.62
14kt yellow/palladium	MTO	MTO	MTO	MTO	MTO	MTO	MTO	MTO
carat weight	1.50	2.00	2.50	3.00	4.00	5.00	6.00	
mm stone range	7.3-7.7	7.8-8.6	8.6-9.1	9.1-9.7	10.2-10.6	11.0-11.4	11.75-12.1	
14kt white 1-pc	\$340.10	\$349.85	\$370.62	\$374.65	\$401.67	\$412.40	MTO	
14kt two-tone 1-pc	\$340.10	\$349.85	\$370.62	MTO	\$401.67	MTO	MTO	
14kt yellow/palladium	MTO	MTO	MTO	MTO	MTO	MTO	MTO	



## 140401H

Round, 4-Prong, Heavy Solitaire Mounting  
Heavy Shank with Die Struck Head

3C

carat weight	.20	.25	.38	.50	.63	.75	1.00	1.25
mm stone range	3.5-3.9	4.0-4.1	4.2-4.9	5.0-5.3	5.4-5.7	5.7-6.0	6.0-6.6	6.6-7.2
14kt white 1-pc	\$378.67	\$380.47	\$386.39	\$387.92	\$400.37	\$407.62	\$419.91	\$435.93
14kt two-tone 1-pc	\$377.34	\$380.47	\$386.39	\$387.92	\$400.37	\$407.62	\$419.91	\$435.93
14kt yellow/palladium	MTO	MTO	MTO	MTO	MTO	MTO	MTO	MTO
18kt yellow/platinum 1-pc	MTO	MTO	\$925.89	\$963.11	—	\$1,147.67	\$1,230.44	MTO
platinum 1-pc	MTO	MTO	\$1,188.88	\$1,194.08	—	\$1,249.68	\$1,272.27	\$1,312.04
carat weight	1.50	2.00	2.50	3.00	4.00	5.00	6.00	
mm stone range	7.3-7.7	7.8-8.6	8.6-9.1	9.1-9.7	10.2-10.6	11.0-11.4	11.75-12.1	
14kt white 1-pc	\$441.42	\$451.18	\$471.94	\$475.97	\$502.99	\$513.94	MTO	
14kt two-tone 1-pc	\$441.42	\$451.18	\$471.94	\$475.97	MTO	MTO	MTO	
14kt yellow/palladium	MTO	MTO	MTO	MTO	MTO	MTO	MTO	
18kt yellow/platinum 1-pc	\$1,425.80	\$1,578.33	MTO	MTO	MTO	—	—	
platinum 1-pc	\$1,329.38	\$1,361.37	\$1,415.14	\$1,428.42	—	—	—	



## 140401N

Round, 4-Prong, Solitaire Mounting  
Pre-Notched, Medium Shank with Die Struck Head

3C

carat weight	.20	.25	.38	.50	.63	.75
mm stone range	3.5-3.9	4.0-4.1	4.2-4.9	5.0-5.3	5.4-5.7	5.7-6.0
14kt white 1-pc	\$275.83	\$278.33	\$284.43	\$288.92	\$298.50	\$309.55
14kt two-tone 1-pc	\$275.83	\$278.33	\$284.43	\$288.92	\$298.50	\$309.55
carat weight	1.00	1.25	1.50	2.00	2.50	3.00
mm stone range	6.0-6.6	6.6-7.2	7.3-7.7	7.8-8.6	8.6-9.1	9.1-9.7
14kt white 1-pc	\$318.39	\$337.17	\$340.54	\$351.23	\$369.34	MTO
14kt two-tone 1-pc	\$318.39	\$337.17	\$340.54	\$351.23	\$369.34	\$378.59



**150401**

Round, 4-Prong Solitaire Mounting  
Flat Shoulder Shank with Heavy Die Struck Head



**3C**

carat weight	.20	.25	.38	.50
mm stone range	3.5-3.9	4.0-4.1	4.2-4.9	5.0-5.3
14kt white 1-pc	\$342.51	\$345.65	\$351.57	\$353.09
14kt two-tone 1-pc	MTO	\$348.33	\$354.26	\$355.87
carat weight	.75	1.00	1.50	2.00
mm stone range	5.7-6.0	6.0-6.6	7.3-7.7	7.8-8.6
14kt white 1-pc	\$372.79	\$385.09	\$406.59	\$416.34
14kt two-tone 1-pc	\$375.72	\$388.06	MTO	\$419.13

**170401**

Round, 4-Prong, Comfort-Fit Solitaire Mounting  
Comfort-Fit Shank with Die Struck Head



**3C**

carat weight	.25	.40	.50	.63	.75
mm stone range	4.0-4.1	4.2-4.9	5.0-5.3	5.4-5.7	5.7-6.0
14kt white 1-pc	\$345.36	\$351.23	\$352.83	\$365.52	\$372.69
14kt two-tone 1-pc	\$361.03	\$366.94	\$368.57	\$381.06	\$388.26
carat weight	1.00	1.25	1.50	2.00	
mm stone range	6.0-6.6	6.6-7.2	7.3-7.7	7.8-8.6	
14kt white 1-pc	\$385.09	\$400.77	\$406.59	\$416.09	
14kt two-tone 1-pc	\$400.55	\$416.42	\$422.10	\$431.84	

**140310L**

Round, 4-Prong Light Solitaire Mounting  
Medium Shank with Die Struck Head



**3C**

carat weight	.25	.38	.50	.63	.75	1.00
mm stone range	4.0-4.1	4.2-4.9	5.0-5.3	5.4-5.7	5.7-6.0	6.0-6.6
14kt white 1-pc	\$339.53	\$347.68	\$354.08	\$375.55	\$376.74	\$380.03
14kt two-tone 1-pc	\$339.53	\$347.68	\$354.08	\$369.63	\$375.55	\$376.74
carat weight	1.25	1.50	2.00	2.50	3.00	
mm stone range	6.6-7.2	7.3-7.7	7.8-8.6	8.6-9.1	9.1-9.7	
14kt white 1-pc	\$408.20	\$417.80	\$445.08	MTO	MTO	
14kt two-tone 1-pc	\$408.20	MTO	MTO	MTO	MTO	

MTO=Made to order in 3 working days.

Suggested retail prices based on \$1,900 gold; \$1,700 platinum; \$800 palladium and \$40 sterling silver.



# ENGAGEMENT SOLITAIRES

SOLITAIRES



### 238401

Round, 4-Prong Solitaire Mounting  
Medium Shank with Tall/Heavy Die Struck Head

3C

carat weight	.25	.40	.50	.75	1.00	1.25	1.50	2.00
mm stone range	4.0-4.1	4.2-4.9	5.0-5.3	5.7-6.0	6.0-6.6	6.6-7.2	7.3-7.7	7.8-8.6
14X1 1-pc	\$556.84	\$563.04	\$564.81	\$587.71	\$595.06	\$614.43	\$620.40	\$630.46



### 294401

Round, 4-Prong, Engraved Solitaire Mounting  
Engraved Shank with Tall/Heavy Die Struck Head

3C

carat weight	.50	.75	1.00
mm stone range	5.0-5.3	5.7-6.0	6.0-6.6
14kt white 1-pc	\$497.77	\$520.08	\$528.38
14kt two-tone 1-pc	\$497.77	\$520.08	\$528.38



### 298401

Round, 4-Prong, Engraved Solitaire Mounting  
Engraved Shank with Tall/Heavy Die Struck Head

3C

carat weight	.50	.75	1.00
mm stone range	5.0-5.3	5.7-6.0	6.0-6.6
14kt white 1-pc	\$434.04	\$455.91	\$464.20
14kt two-tone 1-pc	\$429.11	\$450.98	\$459.27



### 296401

Round, 4-Prong, Engraved Solitaire Mounting  
Engraved Shank with Tall/Heavy Die Struck Head

3C

carat weight	.50	.75	1.00
mm stone range	5.0-5.3	5.7-6.0	6.0-6.6
14kt white 1-pc	\$430.36	\$452.68	\$460.97
14kt two-tone 1-pc	\$420.50	\$442.81	\$451.11



### 292401

Round, 4-Prong, Engraved Solitaire Mounting  
Engraved Shank with Tall/Heavy Die Struck Head

3C

carat weight	.50	.75	1.00
mm stone range	5.0-5.3	5.7-6.0	6.0-6.6
14kt white 1-pc	\$510.40	\$532.71	\$541.03
14kt two-tone 1-pc	\$510.40	\$532.61	\$540.57

## ENGAGEMENT SOLITAIRES



### 289401

Round, 4-Prong, Engraved Solitaire Mounting  
Engraved Shank with Tall/Heavy Die Struck Head

**3C**

carat weight	.50	.75	1.00
mm stone range	5.0-5.3	5.7-6.0	6.0-6.6
14kt white 1-pc	\$457.22	\$479.53	\$487.83
14kt two-tone 1-pc	\$457.22	\$479.53	\$487.83

### 222401

Round, 4-Prong, Solitaire Mounting  
Square Base Shank with Tall/Heavy Die Struck Head

**3C**



carat weight	.50	.75	1.00	1.50	2.00
mm stone range	5.0-5.3	5.7-6.0	6.0-6.6	7.3-7.7	7.8-8.6
14kt white 1-pc	\$861.68	\$883.93	\$891.28	\$910.84	\$916.79
14kt two-tone	MTO	MTO	MTO	MTO	MTO
platinum 1-pc	\$2,174.11	MTO	\$2,252.07	\$2,309.22	\$2,341.11

### 150100

Round, 4-Prong, Tulipset® Solitaire Mounting  
Shank with Tulipset Head

**3C**



carat weight	.25	.33	.50	.75	1.00
mm stone range	4.0-4.1	4.3-4.8	5.0-5.3	5.7-6.0	6.0-6.6
14kt white 1-pc	\$471.77	\$482.57	\$491.27	\$510.05	\$522.29
14kt two-tone 1-pc	\$488.61	MTO	\$508.10	\$512.69	\$524.83
18kt yellow/platinum	MTO	MTO	MTO	MTO	MTO
platinum 1-pc	MTO	MTO	\$1,1254.70	\$1,260.27	\$1,307.80
carat weight	1.25	1.50	2.00	3.00	
mm stone range	6.6-7.2	7.3-7.7	7.8-8.6	9.1-9.7	
14kt white 1-pc	\$525.61	\$555.40	\$563.90	\$588.66	
14kt two-tone 1-pc	\$528.17	MTO	\$559.15	MTO	
18kt yellow/platinum	MTO	MTO	MTO	MTO	
platinum 1-pc	MTO	\$1,423.82	\$1,436.69	MTO	

MTO=Made to order in 3 working days.

Suggested retail prices based on \$1,900 gold; \$1,700 platinum; \$800 palladium and \$40 sterling silver.

SOLITAIRES



# ENGAGEMENT SOLITAIRES

SOLITAIRES



## 120979

Round, 4-Prong, Woven Solitaire Mounting  
Woven Shank with Head

carat weight	.40	.50	.75	1.00	1.25	1.50	2.00
mm stone	4.1	5.2	5.8	6.5	7.0	7.4	8.2
14kt 1-pc	\$605.93	\$622.48	\$641.92	\$659.92	MTO	\$694.72	\$701.91
14X1 1-pc	\$608.72	\$623.19	\$736.51	\$662.97	MTO	\$697.93	\$705.16
18kt yellow	MTO	MTO	MTO	MTO	MTO	MTO	MTO
platinum 1-pc	\$1,447.43	\$1,570.37	\$1,624.61	\$1,686.08	MTO	\$1,751.17	\$1,772.50
10kt yellow	MTO	MTO	MTO	MTO	MTO	MTO	MTO



## 121557

Round, 4-Prong, Cathedral-Style  
Solitaire Mounting with Accent  
Cathedral-Style Shank with Die-Struck Head

3C

carat weight	.25	.33	.50	.75	1.00	1.25	1.50
mm stone	4.1	4.4	5.2	5.8	6.5	7.0	7.4
14kt 1-pc	\$468.45	\$503.45	\$553.45	\$578.52	\$673.64	\$694.66	\$737.33
18kt	MTO	MTO	MTO	MTO	MTO	MTO	MTO
platinum	MTO	MTO	MTO	MTO	MTO	MTO	MTO
10kt yellow	MTO	MTO	MTO	MTO	MTO	MTO	MTO



## 140309L

Round, 6-Prong, Light Solitaire Mounting  
Medium Shank with Die Struck Head

3C

carat weight	.13	.20	.25	.38	.50	.63	.75	1.00
mm stone range	3.2-3.4	3.5-3.9	4.0-4.1	4.2-4.9	5.0-5.3	5.4-5.7	5.7-6.0	6.0-6.6
14kt white 1-pc	\$278.85	\$283.86	\$292.15	\$297.16	\$309.78	\$314.86	\$329.45	\$340.45
14kt two-tone 1-pc	\$278.85	\$283.86	\$292.15	\$297.16	\$309.78	\$314.86	\$329.45	\$340.45
14kt yellow/palladium 1-pc	—	\$295.23	\$306.03	\$314.04	\$326.62	\$333.39	\$348.51	\$361.54
carat weight	1.25	1.50	2.00	2.50	3.00	4.00	5.00	6.00
mm stone range	6.6-7.2	7.3-7.7	7.8-8.6	8.6-9.1	9.1-9.7	9.1-9.7	11.0-11.4	11.75-12.1
14kt white 1-pc	\$360.64	\$370.36	\$380.97	\$404.02	\$419.79	\$447.53	MTO	\$536.70
14kt two-tone 1-pc	\$360.64	\$370.36	\$380.97	\$404.02	\$419.79	\$447.53	\$503.59	MTO
14kt yellow/palladium 1-pc	\$388.85	MTO	MTO	—	—	—	—	—



**140309H**

Round, 6-Prong, Heavy Solitaire Mounting  
Heavy Shank with Die Struck Head

**3C**

carat weight	.20	.25	.38	.50	.63	.75	1.00	1.25
mm stone range	3.5-3.9	4.0-4.1	4.2-4.9	5.0-5.3	5.4-5.7	5.7-6.0	6.0-6.6	6.6-7.2
14kt white 1-pc	\$379.65	\$388.06	\$392.90	\$405.37	\$410.77	\$425.08	\$445.59	\$456.47
14kt two-tone 1-pc	\$379.65	\$388.06	\$392.90	\$405.43	\$410.77	\$425.08	\$445.59	\$456.47
14kt yellow/palladium 1-pc	MT0	MT0	MT0	\$422.36	\$428.99	\$444.10	\$457.20	MT0
18kt yellow/platinum 1-pc	MT0	MT0	MT0	\$1,046.19	—	\$1,244.01	\$1,342.40	\$1,474.00
platinum 1-pc	MT0	\$1,152.27	\$1,173.84	\$1,205.38	—	\$1,260.35	\$1,285.80	\$1,340.50
carat weight	1.50	2.00	2.50	3.00	4.00	5.00	6.00	
mm stone range	7.3-7.7	7.8-8.6	8.6-9.1	9.1-9.7	10.29-10.6	11.0-11.4	11.75-12.1	
14kt white 1-pc	\$465.91	\$476.57	\$499.82	\$515.70	\$543.34	\$603.55	MT0	
14kt two-tone 1-pc	\$465.91	\$476.57	\$499.82	\$515.70	\$543.34	\$603.55	MT0	
14kt yellow/palladium 1-pc	MT0	\$513.01	—	—	—	—	—	
18kt yellow/platinum 1-pc	\$1,621.12	MT0	MT0	MT0	—	—	—	
platinum 1-pc	\$1,363.37	\$1,387.67	\$1,449.01	\$1,495.10	—	—	—	

SOLITAIRES



**140309N**

Round, 6-Prong, Solitaire Mounting  
Medium Shank with Pre-Notched, Die Struck Head

**3C**

carat weight	.20	.25	.38	.50	.63	.75	
mm stone range	3.5-3.9	4.0-4.1	4.2-4.9	5.0-5.3	5.4-5.7	5.7-6.0	
14kt white 1-pc	\$286.36	\$293.65	\$302.32	\$315.04	\$319.26	\$336.02	
14kt two-tone 1-pc	\$286.36	\$293.65	\$302.32	\$315.04	\$319.26	\$336.02	
carat weight	1.00	1.25	1.50	2.00	2.50	3.00	
mm stone range	6.0-6.6	6.6-7.2	7.3-7.7	7.8-8.6	8.6-9.1	9.1-9.7	
14kt white 1-pc	\$346.50	\$371.41	\$377.49	\$393.49	\$416.19	\$426.02	
14kt two-tone 1-pc	\$346.50	\$371.41	\$377.49	\$393.49	\$416.19	\$426.02	

**MT0 (made to order) items will ship within 72 hours.**



## ENGAGEMENT SOLITAIRES



### 170309

Round, 6-Prong, Comfort-Fit Solitaire Mounting  
Comfort-Fit Shank with Die-Struck Head

carat weight	<b>.25</b>	<b>.40</b>	<b>.50</b>	<b>.63</b>	<b>.75</b>
mm stone range	4.0-4.1	4.2-4.9	5.0-5.3	5.4-5.7	5.7-6.0
14kt white 1-pc	\$364.43	\$369.72	\$382.11	\$387.13	\$401.73
14kt two-tone 1-pc	\$367.56	\$372.86	\$385.24	\$390.26	\$404.86
carat weight	<b>1.00</b>	<b>1.25</b>	<b>1.50</b>	<b>2.00</b>	
mm stone range	6.0-6.6	6.6-7.2	7.3-7.7	7.8-8.6	
14kt white 1-pc	\$412.73	\$432.88	\$442.69	\$453.30	
14kt two-tone 1-pc	\$415.86	\$436.47	\$445.77	\$456.43	



### 150309

Round, 6-Prong, Solitaire Mounting  
Heavy, Flat Shoulder Shank with Die Struck Head

carat weight	<b>.20</b>	<b>.25</b>	<b>.38</b>	<b>.50</b>	<b>.75</b>
mm stone range	3.5-3.9	4.0-4.1	4.2-4.9	5.0-5.3	5.7-6.0
14kt white 1-pc	\$345.49	\$353.91	\$358.73	\$371.27	\$390.91
14kt two-tone 1-pc	\$347.48	\$355.90	\$360.75	\$373.29	\$392.93
carat weight	<b>1.00</b>	<b>1.25</b>	<b>1.50</b>	<b>2.00</b>	<b>2.5</b>
mm stone range	6.0-6.6	6.6-7.2	7.3-7.7	7.8-8.6	8.6-9.10
14kt white 1-pc	\$401.81	\$422.31	\$431.74	\$442.41	\$465.67
14kt two-tone 1-pc	\$403.83	\$424.30	\$433.77	\$444.43	\$467.80

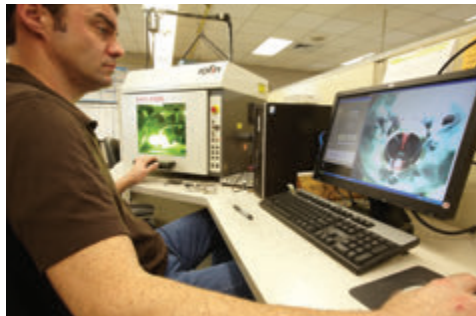

**MTO (made to order) items will ship within 72 hours.**

# ENGAGEMENT SOLITAIRES



## 140300H

Round, 6-Prong, Heavy Solitaire Mounting  
Round Base, Heavy Shank with Die Struck Head

	carat weight	.20	.25	.38	.50	.63	.75
mm stone range	6 x 3	6 x 3.5	8 x 4.5	8.5 x 4.5	9.5 x 5	10.5 x 5.5	
14kt white 1-pc	MT0	\$375.76	MT0	\$399.16	\$408.15	\$417.76	
14kt two-tone 1-pc	MT0	\$351.27	MT0	\$374.23	\$383.23	\$393.17	
	carat weight	1.00	1.25	1.50	2.00	2.5	
mm stone range	11.5 x 5.5	12 x 6	13.5 x 6.5	14 x 7	8.6 x 9.1		
14kt white 1-pc	\$440.03	\$454.80	\$465.59	\$481.71	\$512.89		
14kt two-tone 1-pc	\$415.36	\$430.12	\$440.92	\$457.04	MT0		



## 150200

Round, 6-Prong, Wire Basket Solitaire  
Mounting with Solder Pads  
Flat-End, Half-Round Shank with Wire Basket Head

	carat weight	.38	.50	.63	.75	1.00	1.25	1.50
mm stone	4.5	5.0	5.5	6.0	6.5	7.0	7.5	
14kt white 1-pc	\$408.49	\$416.68	MT0	\$436.68	\$442.47	\$451.35	MT0	
14kt two-tone 1-pc	\$417.10	\$425.19	MT0	\$444.89	\$450.74	\$460.00	\$496.89	
	carat weight	2.00	2.25	2.50	3.00	4.00	5.00	6.00
mm stone	8.0	8.5	9.0	9.5	10.0	11.0	12.0	
14kt white 1-pc	\$507.37	\$516.43	\$526.46	MT0	MT0	MT0	MT0	MT0
14kt two-tone 1-pc	\$521.66	\$515.79	\$525.81	MT0	MT0	MT0	MT0	MT0



## 140172L

Round, 4-Prong, Light, Illusion Box Solitaire Mounting  
Medium Shank with Die Struck Head

	carat weight	.06	.13	.20	.25	.38	.50	.63	.75	1.00
mm stone	2.5	3.2	3.7	4.1	4.6	5.2	5.5	5.8	6.5	
14kt white 1-pc	\$335.92	\$348.29	\$360.06	\$368.71	\$370.96	\$391.46	\$405.84	\$420.15	\$433.56	
14kt two-tone 1-pc	\$335.92	\$348.29	\$360.06	\$370.96	\$368.84	\$391.46	\$405.84	\$420.15	\$433.56	

SOLITAIRES

MT0=Made to order in 3 working days.

Suggested retail prices based on \$1,900 gold; \$1,700 platinum; \$800 palladium and \$40 sterling silver.





## ENGAGEMENT SOLITAIRES



**29821343**

Square, 4-Prong, Engraved Solitaire Mounting  
Engraved Shank with Die Struck Head

**3C**

carat weight	.38	.50	.75
mm stone	4.0	4.5	5.0
14kt white 1-pc	\$441.69	\$458.91	\$480.95
14kt two-tone 1-pc	\$436.63	\$453.75	\$476.02



**29421343**

Square, 4-Prong, Engraved Solitaire Mounting  
Engraved Shank with Die Struck Head

**3C**

carat weight	.38	.50	.75
mm stone	4.0	4.5	5.0
14kt white 1-pc	\$505.42	\$522.19	\$544.22
14kt two-tone 1-pc	\$505.42	\$522.19	\$544.22



**28921343**

Square, 4-Prong, Engraved Solitaire Mounting  
Engraved Shank with Die Struck Head

**3C**

carat weight	.38	.50	.75
mm stone	4.0	4.5	5.0
14kt white 1-pc	\$463.88	\$481.10	\$503.14
14kt two-tone 1-pc	\$463.88	\$481.10	\$503.14



**29621343**

Square, 4-Prong, Engraved Solitaire Mounting  
Engraved Shank with Die Struck Head

**3C**

carat weight	.38	.50	.75
mm stone	4.0	4.5	5.0
14kt white 1-pc	\$438.01	\$455.23	\$477.27
14kt two-tone 1-pc	\$428.15	\$445.37	\$467.40



**29221343**

Square, 4-Prong, Engraved Solitaire Mounting  
Engraved Shank with Die Struck Head

**3C**

carat weight	.38	.50	.75
mm stone	4.0	4.5	5.0
14kt white 1-pc	\$516.62	\$533.84	\$555.88
14kt two-tone 1-pc	\$516.62	\$533.84	\$555.88

**MTO**  
(made to order)  
items will ship  
within 72 hours.

SOLITAIRES

ENGAGEMENT SOLITAIRES



**150517**

Square, 4-Prong, Light Solitaire Mounting  
Pinched Shank with Die Struck Head



**3C**

carat weight	.23	.38	.50	.75	1.25	1.5	2.0
mm stone	3.5	4.0	4.5	5.0	6.0	6.5	7.0
14kt white 1-pc	\$329.88	\$329.88	\$347.09	\$369.13	\$383.27	\$390.92	\$409.68
14kt two-tone 1-pc	\$329.88	\$329.88	\$347.09	\$369.13	\$383.27	\$390.92	MTO

**150516**

Square, 4-Prong, Heavy Solitaire Mounting  
Heavy Pinched Shank with Die Struck Head



**3C**

carat weight	.23	.38	.50	.75	1.25	1.5	2.0
mm stone	3.5	4.0	4.5	5.0	6.0	6.5	7.0
14kt white 1-pc	\$395.44	\$431.19	\$448.41	\$470.44	\$484.58	\$495.40	\$515.49
14kt two-tone 1-pc	MTO	MTO	MTO	\$473.40	\$487.54	MTO	MTO

**120978**

Square, 4-Prong, Woven Solitaire Mounting  
Cathedral-Style Shank with Die Struck Head



carat weight	.23	.50	.75	1.0	1.25	1.5	2.0
mm stone	3.5	4.5	5.0	5.5	6.0	6.5	7.0
14kt 1-pc	\$622.72	\$709.11	\$742.71	\$761.91	\$776.31	\$776.31	\$823.43
14X1 1-pc	MTO	\$703.72	\$712.40	\$746.15	\$765.44	MTO	—
18kt	MTO	MTO	MTO	MTO	MTO	MTO	MTO
platinum	MTO	MTO	MTO	MTO	MTO	MTO	MTO
10kt yellow	MTO	MTO	MTO	MTO	MTO	—	—

SOLITAIRES

MTO=Made to order in 3 working days.

Suggested retail prices based on \$1,900 gold; \$1,700 platinum; \$800 palladium and \$40 sterling silver.



## ENGAGEMENT SOLITAIRES



### 121558

Square, 4-Prong, Woven Solitaire Mounting with Accent Cathedral-Style Shank with Die Struck Head

3C

carat weight	.38	.50	.75	1.0	1.25
mm stone	4.0	4.5	5.0	5.5	6.0
14kt 1-pc	\$521.96	\$532.24	\$564.64	\$588.80	\$768.75
18kt	MTO	MTO	MTO	MTO	MTO
platinum	MTO	MTO	MTO	MTO	MTO
palladium	MTO	MTO	MTO	MTO	MTO
10kt yellow	MTO	MTO	MTO	MTO	MTO



### 15720095

Square, 4-Prong, Solitaire Mounting Medium Flat-End Shank with Die Struck Head

3C

carat weight	.23	.38	.50	.75	1.0
mm stone	3.5	4.0	4.5	5.0	5.5
14kt white 1-pc	\$409.10	\$428.87	\$437.21	\$450.50	\$452.11
14kt two-tone 1-pc	\$409.10	\$428.87	\$437.21	\$513.50	\$524.09
14X1 1-pc	MTO	\$453.32	\$463.39	\$540.00	\$554.48
carat weight	1.25	1.5	2.0	2.4	3.0
mm stone	6.0	6.5	7.0	7.5	8.0
14kt white 1-pc	\$473.24	\$528.31	\$530.56	\$576.17	\$595.35
14kt two-tone 1-pc	\$527.45	\$555.43	\$595.34	\$602.66	MTO
14X1 1-pc	\$560.65	\$588.31	MTO	—	—



### 15720043

Square, 4-Prong, Solitaire Mounting Medium Flat-End Shank and Die Struck Head with V-Ends

3C

carat weight	.23	.38	.50	.75	1.0	1.25	1.5
mm stone	3.5	4.0	4.5	5.0	5.5	6.0	6.5
platinum 1-pc	\$1,039.30	MTO	\$1,107.00	\$1,190.01	\$1,214.58	\$1,226.87	\$1,242.41
18kt/platinum	MTO	MTO	MTO	MTO	MTO	MTO	MTO
carat weight	2.0	2.4	3.0	3.7	4.1	5.1	5.6
mm stone	7.0	7.5	8.0	8.5	9.0	9.5	10.0
platinum 1-pc	\$1,399.15	\$1,432.78	\$1,448.49	\$1,806.47	MTO	MTO	MTO
18kt/platinum	MTO	MTO	MTO	MTO	MTO	MTO	MTO

## ENGAGEMENT SOLITAIRES



### 150102

Square, 4-Prong, Tulipset® Solitaire Mounting  
Shank with Tulipset Head

carat weight	.25	.40	.50	.75	1.0	1.25	1.5	2.0	2.5
mm stone	3.5	4.0	4.5	5.0	5.5	6.0	6.5	7.0	7.5
14kt white 1-pc	\$484.51	\$498.69	\$517.13	\$526.35	\$528.11	\$544.59	\$567.95	MTO	\$587.83
14kt two-tone 1-pc	MTO	MTO	\$532.10	MTO	\$545.63	MTO	MTO	MTO	\$591.99
18kt/platinum	MTO	MTO	MTO	MTO	MTO	MTO	MTO	MTO	MTO
platinum 1-pc	MTO	MTO	MTO	\$1,353.65	\$1,355.49	\$1,381.69	\$1,408.15	MTO	MTO



### 150508

Oval, 6-Prong, Solitaire Mounting  
Medium Shank with Die Struck Head

3C

carat weight	.50	.63	.75	1.00	1.25
mm stone	6 x 4	6.5 x 4.5	7 x 5	7.5 x 5.5	7.7 x 5.7
14kt white 1-pc	\$296.82	MTO	\$300.20	\$323.33	\$340.59
14kt two-tone 1-pc	\$296.82	\$300.20	\$307.27	\$323.33	\$340.59
18kt/platinum	MTO	MTO	MTO	MTO	MTO
carat weight	1.50	2.00	3.00	4.00	5.00
mm stone	8 x 6	9 x 7	10 x 8	11 x 9	12 x 10
14kt white 1-pc	\$347.36	\$353.66	\$376.95	\$399.35	\$409.05
14kt two-tone 1-pc	\$347.36	\$353.66	\$376.95	\$399.35	\$409.05
18kt/platinum	MTO	MTO	MTO	MTO	MTO



### 121643

Oval, 4-Prong, Solitaire Mounting with Accent  
Cathedral-Style Shank with Head

3C

carat weight	.50	1.0	1.25	1.50
mm stone	6 x 4	7 x 5	7.5 x 5.5	8 x 6
14kt 1-pc	\$661.36	\$740.07	\$792.02	\$853.58
10kt yellow	MTO	MTO	MTO	MTO

SOLITAIRES

MTO=Made to order in 3 working days.

Suggested retail prices based on \$1,900 gold; \$1,700 platinum; \$800 palladium and \$40 sterling silver.



# ENGAGEMENT SOLITAIRES

SOLITAIRES



## 140406L

Marquise, 6-Prong, Light Solitaire Mounting  
Medium Shank with Die Struck Head

3C

carat weight	.25	.33	.50	.75	1.00	1.25
mm stone	6 x 3	6 x 3.5	8 x 4.5	8.5 x 4.5	9.5 x 5	10.5 x 5.5
14kt white 1-pc	\$288.21	\$291.85	\$299.86	\$321.00	\$324.26	\$340.48
14kt two-tone 1-pc	\$288.21	\$291.85	\$299.86	\$320.82	\$323.26	\$340.48
carat weight	1.50	2.00	3.00	4.00	5.00	
mm stone	11.5 x 5.5	12 x 6	13.5 x 6.5	14 x 7	15 x 8	
14kt white 1-pc	\$353.49	\$365.32	MTO	MTO	MTO	
14kt two-tone 1-pc	MTO	\$365.32	MTO	MTO	MTO	



## 140406H

Marquise, 6-Prong, Heavy Solitaire Mounting  
Heavy Shank with Die Struck Head

3C

carat weight	.25	.33	.50	.75	1.00	1.25
mm stone	6 x 3	6 x 3.5	8 x 4.5	8.5 x 4.5	9.5 x 5	10.5 x 5.5
14kt white 1-pc	\$384.12	\$387.76	\$395.77	\$416.55	\$419.77	\$436.31
14kt two-tone 1-pc	\$384.12	\$387.76	\$395.77	\$416.55	\$419.77	\$436.31
carat weight	1.50	2.00	3.00	4.00	5.00	
mm stone	11.5 x 5.5	12 x 6	13.5 x 6.5	14 x 7	15 x 8	
14kt white 1-pc	\$449.40	\$461.05	MTO	MTO	\$524.36	
14kt two-tone 1-pc	MTO	\$461.09	MTO	MTO	MTO	



## 140145L

Marquise, 6-Prong, Light Solitaire Mounting with V-Ends  
Medium Pinched Shank with Die Struck Head

3C

carat weight	.33	.50	.75	1.00	1.50	2.00	3.00
mm stone	7.3 x 3.25	8 x 3.5	9.3 x 4.5	10 x 5	12 x 5.5	13 x 6	15 x 7
14kt white 1-pc	\$315.05	\$322.77	\$333.67	\$341.01	\$375.93	\$394.55	\$444.91
14kt two-tone 1-pc	\$315.05	\$322.77	\$333.67	\$341.01	\$375.93	\$394.55	MTO

## ENGAGEMENT SOLITAIRES



### 170545

Marquise, 6-Prong, Comfort-Fit Solitaire Mounting with V-Ends  
Pinched Comfort-Fit Shank with Die Struck Head

**3C**

carat weight	.25	.40	.50	.63	.75	1.00	1.25	1.50	2.00
mm stone	7 x 3	7.6 x 3.3	8 x 3.5	8.6 x 4	9.3 x 4.5	10 x 5	11 x 5.25	12 x 5.5	13 x 6
14kt white 1-pc	\$378.99	\$387.59	\$395.05	\$402.56	\$405.97	\$413.36	MTO	MTO	MTO
14kt two-tone 1-pc	\$382.40	\$391.01	\$398.25	\$405.76	\$409.24	\$416.84	\$442.63	MTO	\$470.06



### 140450

Marquise, 6-Prong, Wire Basket Solitaire Mounting with V-Ends  
Flat-End Shank with Wire Basket Head

**3C**

carat weight	.25	.38	.50	1.00	1.25	2.00
mm stone	6 x 3	7 x 4	8 x 4	9.5 x 4.5	10 x 4.75	12 x 6
14kt white 1-pc	\$408.64	\$424.01	\$439.90	\$483.36	\$492.35	MTO
14kt two-tone 1-pc	\$401.47	\$416.84	\$432.73	\$472.71	\$480.83	\$501.41
carat weight	2.50	3.50	4.00	5.00	7.00	10.0
mm stone	13 x 5.5	14 x 6.5	15 x 7	16 x 8	18 x 9	20 x 10
14kt white 1-pc	MTO	MTO	MTO	MTO	MTO	MTO
14kt two-tone 1-pc	MTO	MTO	MTO	MTO	MTO	MTO



### 140438

Pear, 5-Prong, Wire Basket Solitaire Mounting with V-End  
Flat-End Shank with Wire Basket Head

**3C**

carat weight	.13	.20	.25	.50	.75
mm stone	4 x 2.5	4.5 x 3	5 x 3	6 x 4	7 x 5
14kt white 1-pc	MTO	MTO	\$400.01	\$428.07	\$438.19
14kt two-tone 1-pc	MTO	MTO	MTO	\$431.20	\$441.43
carat weight	1.00	1.50	2.00	2.50	3.00
mm stone	8 x 5	9 x 6	10 x 7	12 x 8	14 x 8
14kt white 1-pc	\$462.76	\$482.85	\$502.36	\$543.39	MTO
14kt two-tone 1-pc	\$455.56	\$475.57	MTO	\$555.58	MTO

MTO=Made to order in 3 working days.

Suggested retail prices based on \$1,900 gold; \$1,700 platinum; \$800 palladium and \$40 sterling silver.

SOLITAIRES



## ENGAGEMENT SOLITAIRES



### 140408L

Pear, 6-Prong, Light Solitaire Mounting  
Medium Pinched Shank with Die Struck Head

3C

carat weight	.25	.33	.38	.50	.63	.75	1.00
mm stone	5.5 x 3.5	6 x 4	6.5 x 4.5	7 x 4.5	8 x 5	8.5 x 5	9 x 5.5
14kt white 1-pc	\$284.83	\$284.48	\$292.73	\$294.50	\$312.45	\$323.12	\$331.81
14kt two-tone 1-pc	\$284.83	\$284.48	\$292.73	\$294.50	\$312.45	\$323.12	\$331.81
carat weight	1.25	1.50	2.00	3.00	4.00	5.00	
mm stone	10 x 6	10.5 x 6.5	11.5 x 7	12 x 7.5	13 x 8	13.5 x 8.5	
14kt white 1-pc	\$342.94	\$353.55	\$370.67	MTO	MTO	MTO	
14kt two-tone 1-pc	\$342.94	\$353.55	\$370.67	MTO	MTO	MTO	



### 140408H

Pear, 6-Prong, Heavy Solitaire Mounting  
Heavy Pinched Shank with Die Struck Head

3C

carat weight	.25	.33	.38	.50	.63	.75	1.00
mm stone	5.5 x 3.5	6 x 4	6.5 x 4.5	7 x 4.5	8 x 5	8.5 x 5	9 x 5.5
14kt white 1-pc	MTO	\$381.33	\$388.36	\$390.28	\$408.00	\$418.92	\$427.63
14kt two-tone 1-pc	MTO	MTO	MTO	\$390.28	\$408.00	\$418.92	\$427.63
18kt yellow/platinum	MTO	MTO	—	MTO	—	MTO	MTO
carat weight	1.25	1.50	2.00	3.00	4.00	5.00	
mm stone	10 x 6	10.5 x 6.5	11.5 x 7.0	12 x 7.5	13 x 8	13.5 x 8.5	
14kt white 1-pc	\$438.77	\$449.42	MTO	\$475.93	MTO	MTO	
14kt two-tone 1-pc	MTO	MTO	MTO	MTO	MTO	MTO	
18kt yellow/platinum	—	MTO	MTO	MTO	MTO	—	



### 140144L

Pear, 6-Prong, Light Solitaire Mounting with V-End  
Medium Pinched Shank with Die Struck Head

3C

carat weight	.50	.63	.75	1.00	1.25	2.00
mm stone	7 x 4.5	8 x 5	8.5 x 5	9 x 5.5	10 x 6	11.5 x 7
14kt white 1-pc	\$337.24	\$352.62	\$353.31	\$356.64	\$380.91	\$391.79
14kt two-tone 1-pc	\$342.51	\$352.62	\$354.04	\$356.64	\$380.91	\$391.79

## ENGAGEMENT SOLITAIRES



### 140199

Emerald, 4-Prong, Light, Wire Basket Solitaire Mounting  
Medium Flat-End Shank with Die Struck Head



carat weight	.25	.38	.50	1.00	1.50	3.00	4.00	5.00
mm stone	4 x 3	5 x 3	6 x 4	7 x 5	8 x 6	10 x 8	11 x 9	12 x 10
14kt white 1-pc	\$360.10	\$397.63	\$405.70	\$464.02	\$500.00	\$529.44	\$547.41	\$578.75
14kt two-tone 1-pc	MTO	\$400.99	\$437.77	\$448.74	\$497.42	\$529.44	\$559.59	MTO
18kt/platinum	MTO	MTO	MTO	MTO	MTO	MTO	MTO	MTO
platinum 1-pc	MTO	\$1,043.27	\$1,106.38	\$1,127.80	\$1,260.41	MTO	\$1,388.42	MTO

### 150518

Emerald, 4-Prong, Heavy Solitaire Mounting  
Heavy Pinched Shank with Die Struck Head



**3C**

carat weight	.38	.50	.63	.75	1.00
mm stone	5 x 3	6 x 4	6.2 x 4.2	6.5 x 4.5	7 x 5
14kt white 1-pc	\$419.56	\$427.53	\$430.00	\$440.65	\$452.16
14kt two-tone 1-pc	\$430.49	\$432.96	\$443.74	MTO	\$455.12

### 121640

Emerald, 4-Prong, Cathedral-Style  
Solitaire Mounting with Accent  
Cathedral-Style Shank with Die Struck Head



**3C**

carat weight	.50	1.0	1.25	1.50
mm stone	6 x 4	7 x 5	7.5 x 5.5	8 x 6
14kt white 1-pc	\$773.17	\$876.82	\$930.21	\$961.62
18kt	MTO	MTO	MTO	MTO
platinum	MTO	MTO	MTO	MTO
palladium	MTO	MTO	MTO	MTO
10kt yellow	MTO	MTO	MTO	MTO

SOLITAIRES

MTO=Made to order in 3 working days.

Suggested retail prices based on \$1,900 gold; \$1,700 platinum; \$800 palladium and \$40 sterling silver.



## EARRINGS

3-Stone .....	240
Antique Cushion .....	267
Antique Square .....	265-266
Asscher .....	246
Ball .....	275-277
Bar-Style .....	242, 264
Bezel .....	243-245, 252, 255-258, 261-262, 264, 266, 269-270
Buttercup.....	238
Cabochon .....	236, 244, 254-257, 260
Click-In Lever Backs .....	296
Cluster .....	235, 241, 266
Cocktail Style .....	226, 247
Crown .....	237
Double Prong .....	236
Emerald-Shaped .....	262-264
Fleur-de-lis .....	233
Halo .....	235, 256, 266
Heart-Shaped .....	270
Hearts on Top®.....	234
Hoops .....	284
Hooplets .....	285
Illusion.....	236, 241, 252
Laurel Scroll Settings® .....	234, 252, 254, 260, 262, 265, 267
Lever Backs.....	278-283
Marquise-Shaped .....	257-258
Oval-Shaped .....	253-257
Pear-Shaped .....	259-262
Pearl-Post .....	271-274
Pearl Post with Accent .....	274
Reversible Earrings .....	272
Round, 3-prong .....	226-228, 235
Round, 4-prong .....	228-236, 239
Round, 6-prong .....	237
Round, 8-prong .....	239
Scroll Settings® .....	233, 251, 253, 258-259, 262, 265, 268-270
Snap-Set, Half-Bezel .....	242, 279
Solstice Solitaires® .....	234
Square.....	246-252
Triangle-Shaped .....	268
Trillion-Shaped .....	268-269
Twin Prong .....	228, 235, 250, 269-270
Vintage Scroll Settings® .....	233, 252, 254, 260, 263, 266-267
Woven-Style .....	232, 250

## EARRING COMPONENTS

Adhesive Cushions .....	308
BackerPaks™ .....	291
Backless Ear Wire .....	298
Clip Backs .....	306-307
Ear Buttons .....	305
Ear Clip Replacements.....	307
Ear Threaders .....	309
Earring Locking Systems .....	292
French Ear Wires.....	298-302
Friction Posts/Backs .....	286-288, 291

Fusion Posts .....	288, 290
Guardian II System .....	292
Hoop Hinge Joints .....	303
Hoop Ear Wires .....	303
Hooplet Peg and Stop .....	284
Kidney Ear Wires.....	297
Lever Backs.....	293-296
Omega Clip Backs .....	304-305, 307
Plastic Disc .....	291
Poly Clutches .....	291
Protektor™ Posts/Backs .....	292
Protektor™ System .....	292
Push-On/Screw-Off .....	290-291
Rubber Clutches .....	291
Screw Backs .....	306
Silicone Replacement Cushions ...	305
Slide-On Cushions .....	308
Threaded Posts/Backs .....	289-291

## LINKS

Bezel-Style .....	312-313, 317
Cabochon .....	312-313
Cinch Bezel .....	313
Cluster .....	317
Filigree.....	310, 316
Hinged .....	317
Milgrain/Bright-Cut .....	314-316
Oval-Shaped .....	313
Pear-Shaped .....	313
Square.....	312
Scroll Settings® .....	310
4-Prong, Round .....	310-311, 317

## DANGLES

3-Stone .....	324
Animal/Sea Life .....	331-332
Antique Square .....	330
Ball-Style.....	338
Bezel .....	320-322, 326-330
Briolette .....	335
Cabochon .....	321, 322, 326-330
Cinch Bezel .....	322, 326, 328, 330-332
Cluster.....	319, 325, 327, 230
Emerald-Shaped .....	329
Fancy .....	325
Fashion .....	339-341
Frames.....	336-338
Geometric Shapes .....	322-323, 326
Half-Bezel .....	319
Halo.....	319, 327, 330
Heart-Shaped .....	330
Marquise-Shaped .....	328
Milgrain/Bright-Cut .....	322-324
Oval-Shaped .....	326-328
Pearl/Bead .....	332-335
Pear-Shaped .....	328-329
Round, 4-prong .....	318-320, 322-324
Screw Eyes .....	332-333
Square.....	326
Trillion-Shaped .....	330

Items on the following page are:  
 fleur-de-lis earring setting **28102**  
 earring post **28350**, earring back **21373**



EARRINGS & LINKS



EARRINGS & LINKS



## ROUND 3-PRONG EARRINGS



**23578**

3-Prong Round  
Cocktail-Style Earring with .030" Post

**3C**

metal mold

stone mm	2.5	3.0	3.5	4.0	4.5	5.0
14kt 1-pc	\$27.28	\$29.24	\$32.65	\$38.32	\$41.03	\$45.04
12+	\$24.09	\$25.97	\$29.49	\$33.48	\$37.24	\$41.85
18kt 1-pc	MTO	\$38.51	\$44.24	\$49.61	\$56.18	\$61.90
platinum 1-pc	MTO	\$63.05	\$72.42	\$78.87	\$92.99	\$97.99
stone mm	5.5	6.0	6.5	7.0	7.5	8.0
14kt 1-pc	\$57.35	\$61.43	\$63.99	\$72.21	\$81.33	\$89.93
12+	\$52.74	\$56.97	\$59.31	\$67.06	\$75.75	\$84.21
18kt 1-pc	\$70.34	\$80.77	\$89.91	\$100.34	\$114.84	\$128.50
platinum 1-pc	\$122.27	\$134.63	\$152.72	\$177.47	\$190.85	\$217.27



**23679**

3-Prong Round  
Cocktail-Style Earring with .032" Threaded Post

**3C**

metal mold

stone mm	2.5	3.0	3.5	4.0	4.5	5.0	5.5
14kt 1-pc	\$25.87	\$28.43	\$32.44	\$36.29	\$40.37	\$44.91	\$50.04
12+	\$22.21	\$24.56	\$28.55	\$32.29	\$36.30	\$40.53	\$45.22
18kt 1-pc	MTO	\$38.97	\$44.24	\$50.06	\$56.63	\$61.90	\$70.79
platinum 1-pc	MTO	\$66.05	\$75.42	\$86.61	\$95.98	\$98.26	\$122.27
stone mm	6.0	6.5	7.0	7.5	8.0	9.0	
14kt 1-pc	\$56.01	\$63.19	\$70.19	\$78.11	\$87.76	\$100.94	
12+	\$51.10	\$57.91	\$64.72	\$72.47	\$81.39	\$94.54	
18kt 1-pc	\$80.77	\$89.91	\$100.34	\$115.29	\$128.95	\$153.24	
platinum 1-pc	\$130.53	\$146.41	\$180.83	\$193.85	\$220.27	\$239.16	



**22354**

3-Prong Round  
Cocktail-Style Earring with .030" Post  
Matching pendant 23559, page 344

**3C**

metal mold

stone mm	1.5	2.0	2.5	3.0	3.5	4.0	4.5
14kt 1-pc	\$22.69	\$27.90	\$30.55	\$35.16	\$40.30	\$46.19	\$49.51
12+	\$19.39	\$24.32	\$26.91	\$31.37	\$36.07	\$41.70	\$44.99
14X1	MTO	MTO	MTO	MTO	MTO	MTO	MTO
18kt	MTO	MTO	MTO	MTO	MTO	MTO	MTO
platinum	MTO	MTO	MTO	MTO	MTO	MTO	MTO
stone mm	5.0	5.5	6.0	6.5	7.0	7.5	8.0
14kt 1-pc	\$54.05	\$60.02	\$71.63	\$79.32	\$81.88	\$96.29	\$104.81
12+	\$49.22	\$55.09	\$66.36	\$73.41	\$75.75	\$89.61	\$97.83
14X1	MTO	MTO	MTO	MTO	MTO	MTO	MTO
18kt	MTO	MTO	MTO	MTO	MTO	MTO	MTO
platinum 1-pc	\$126.43	\$142.18	\$173.28	\$192.68	\$196.71	\$234.89	\$262.95

EARRINGS

## ROUND 3-PRONG EARRINGS



**22641**

3-Prong, Round Earring with .030" Post

**3C**

metal mold

	<b>.10</b>	<b>.12</b>	<b>.15</b>	<b>.25</b>	<b>.33</b>	<b>.38</b>
carat weight	.10	.12	.15	.25	.33	.38
stone mm	3.0	3.2	3.4	4.1	4.4	4.6
14kt 1-pc	\$38.41	\$40.90	\$43.02	\$55.41	\$61.22	\$64.47
12+	\$34.42	\$36.54	\$38.88	\$50.63	\$56.03	\$59.08
18kt	MTO	MTO	MTO	MTO	MTO	MTO
platinum 1-pc	MTO	\$97.02	\$103.01	\$135.80	\$150.51	\$158.71
palladium 1-pc	\$32.04	—	—	\$48.52	—	\$59.45
sterling silver 1-pc	\$19.17	\$19.46	\$19.93	\$20.73	\$20.95	\$21.06
carat weight	<b>.50</b>	<b>.75</b>	<b>1.00</b>	<b>1.50</b>	<b>2.00</b>	
stone mm	5.2	5.8	6.5	7.4	8.2	
14kt 1-pc	\$76.68	\$85.28	\$99.60	\$119.29	\$134.29	
12+	\$70.82	\$79.28	\$92.90	\$111.90	\$126.24	
18kt	MTO	MTO	MTO	MTO	MTO	
platinum 1-pc	\$184.48	\$217.79	\$246.55	\$290.41	\$332.48	
palladium 1-pc	\$78.87	\$91.96	\$103.52	\$120.93	\$139.31	
sterling silver 1-pc	\$21.55	\$21.88	\$22.44	\$23.12	\$23.70	



**22924**

3-Prong, Round Earring with .041" Threaded Post

Use earring back 23632, page 290

**3C**

metal mold

	<b>.10</b>	<b>.12</b>	<b>.15</b>	<b>.25</b>	<b>.33</b>	<b>.38</b>
carat weight	.10	.12	.15	.25	.33	.38
stone mm	3.0	3.2	3.4	4.1	4.4	4.6
14kt 1-pc	\$42.26	\$44.90	\$46.79	\$59.86	\$66.27	\$69.01
platinum 1-pc	MTO	—	MTO	\$139.32	MTO	\$163.26
carat weight	<b>.50</b>	<b>.75</b>	<b>1.00</b>	<b>1.50</b>	<b>2.00</b>	
stone mm	5.2	5.8	6.5	7.4	8.2	
14kt 1-pc	\$80.75	\$92.36	\$104.28	\$121.77	\$137.46	
platinum 1-pc	\$186.69	\$223.78	\$298.09	—	—	



**MTO (made to order) items will ship within 72 hours.**

MTO=Made to order in 3 working days.  
Suggested retail prices based on \$1,900 gold; \$1,700 platinum; \$800 palladium and \$40 sterling silver.



## ROUND 3-PRONG & 4-PRONG EARRINGS



### 20316

Twin-Prong, Round Earring with .030" Post

**3C**

metal mold

stone mm	3.0	3.5	4.0	4.5	5.0
14kt 1-pc	\$33.24	\$39.21	\$47.75	\$62.26	\$73.18
stone mm	5.5	6.0	6.5	7.0	8.0
14kt 1-pc	\$77.03	\$110.28	\$118.81	\$137.13	\$171.67



### 23043

3-Prong, Round Wire Earring with Accents and .027" Post  
*Matching pendant 21383, page 349*

mm center	5.0	6.0
melee	3-1.3	3-1.3
14kt 1-pc	\$69.42	\$84.09



### 1830L

4-Prong Round  
Lightweight Earring with .030" Post

carat weight	.07	.10	.15	.20	.25	.40
stone mm	2.7	3.0	3.4	3.8	4.1	4.8
14kt 1-pc	\$23.94	\$25.92	\$31.46	\$37.34	\$38.68	\$44.01
12+	\$22.99	\$24.90	\$30.22	\$35.91	\$37.19	\$42.33
carat weight	.50	.75	1.00	1.25	1.50	2.00
stone mm	5.2	5.8	6.5	7.0	7.4	8.2
14kt 1-pc	\$45.82	\$66.24	\$66.74	\$107.90	\$108.89	\$121.54
12+	\$44.10	\$63.80	\$64.30	\$103.70	\$104.69	\$116.84

EARRINGS

## ROUND 4-PRONG EARRINGS



### 1832

4-Prong Round, Pre-Cut Earring with .030" Post

carat weight	<b>.02</b>	<b>.03</b>	<b>.05</b>	<b>.10</b>	<b>.15</b>
stone mm	1.7	2.0	2.4	3.0	3.4
14kt 1-pc	\$17.22	\$18.48	\$22.79	\$25.93	\$31.12
12+	\$15.76	\$16.95	\$20.93	\$24.90	\$29.88
carat weight	<b>.25</b>	<b>.40</b>	<b>.50</b>	<b>.75</b>	<b>1.00</b>
stone mm	4.1	4.8	5.2	5.8	6.5
14kt 1-pc	\$38.38	\$44.27	\$46.60	\$67.48	\$68.02
12+	36.88	\$42.57	\$44.89	\$65.00	\$66.55



### 1830

4-Prong Round, Earring with .030" Post

*Matching pendant 18309, page 344*

**3C**

carat weight	<b>.01</b>	<b>.02</b>	<b>.03</b>	<b>.05</b>	<b>.07</b>	<b>.10</b>	<b>.15</b>
stone mm	1.3	1.7	2.0	2.4	2.7	3.0	3.4
14kt 1-pc	\$16.27	\$17.39	\$19.22	\$23.23	\$26.01	\$28.54	\$40.69
12+	\$14.90	\$15.89	\$17.72	\$21.37	\$24.98	\$27.43	\$39.28
sterling silver 1-pc	—	\$4.55	\$4.66	—	—	\$5.21	\$6.36
carat weight	<b>.20</b>	<b>.25</b>	<b>.33</b>	<b>.50</b>	<b>.75</b>	<b>1.00</b>	
stone mm	3.8	4.1	4.4	5.2	5.8	6.5	
14kt 1-pc	\$52.30	\$57.64	\$62.52	\$64.33	\$73.72	\$91.20	
12+	\$50.51	\$54.71	\$60.34	\$62.05	\$71.01	\$87.33	
sterling silver 1-pc	—	\$6.81	—	\$8.24	\$8.48	\$9.09	



### 1831

4-Prong, Round Earring with .041" Threaded Post

*Use earring back 23632, page 290*

**3C**

carat weight	<b>.02</b>	<b>.03</b>	<b>.05</b>	<b>.10</b>	<b>.15</b>
stone mm	1.7	2.0	2.4	3.0	3.4
14kt 1-pc	\$25.02	\$25.52	\$31.96	\$35.31	\$47.75
12+	\$23.70	\$24.20	\$30.48	\$33.65	\$45.81
carat weight	<b>.25</b>	<b>.40</b>	<b>.50</b>	<b>.75</b>	<b>1.00</b>
stone mm	4.1	4.8	5.2	5.8	6.5
14kt 1-pc	\$59.62	\$60.87	\$70.46	\$80.70	\$98.81
12+	\$57.42	\$58.43	\$67.51	\$76.51	\$94.24

MT0=Made to order in 3 working days.

Suggested retail prices based on \$1,900 gold; \$1,700 platinum; \$800 palladium and \$40 sterling silver.



# ROUND 4-PRONG EARRINGS



**22719**

4-Prong, Round

Promotional Weight Earring with .030" Post

**3C**

metal mold

stone mm	4.0	5.0	6.0
14kt 1-pc	\$40.22	\$44.91	\$56.01
12+	\$35.83	\$40.91	\$51.10

**MTO**  
(made to order)  
items will ship  
within 72 hours.



**1874**

4-Prong, Round

Lightweight Earring with .030" Post

Matching pendant 330SP, page 345

**3C**

metal mold

stone mm	2.5	3.0	3.5	4.0	4.5	5.0	5.5
14kt 1-pc	\$31.23	\$35.73	\$41.66	\$44.20	\$47.47	\$52.16	\$56.69
12+	\$27.61	\$31.72	\$37.47	\$39.75	\$42.88	\$47.57	\$51.80
14X1 1-pc	\$32.36	\$36.54	\$45.29	\$48.67	\$50.03	\$53.97	\$58.19
18kt 1-pc	\$41.65	\$45.44	\$54.69	\$61.16	\$63.94	\$70.24	\$73.47
platinum 1-pc	\$77.76	\$93.51	\$95.33	\$111.08	\$122.79	\$132.29	\$133.54
palladium 1-pc	\$32.06	\$33.85	\$35.61	\$37.38	\$41.07	\$45.44	\$45.44
stone mm	6.0	6.5	7.0	8.0	9.0	10.0	12.0
14kt 1-pc	\$60.53	\$66.95	\$69.51	\$74.19	\$108.73	\$125.77	\$207.35
12+	\$55.30	\$61.66	\$64.01	\$68.71	\$101.59	\$118.02	\$195.94
14X1 1-pc	\$61.99	\$68.78	\$71.42	\$76.71	\$111.91	\$129.95	\$214.17
18kt 1-pc	\$82.71	\$85.94	\$97.76	\$105.51	\$149.17	\$170.87	\$303.33
platinum 1-pc	\$155.78	\$163.39	\$173.28	\$194.89	\$274.66	\$309.45	\$459.97
palladium 1-pc	\$46.37	\$50.01	\$51.83	\$60.82	\$82.29	\$91.42	\$134.52

EARRINGS



**24348**

4-Prong, Round

Lightweight Earring with .034" Protektor® Post

Use earring back 22262, page 292

**NEW**

**3C**

stone mm	4.0	4.5	5.0	5.5	6.0	6.5	7.0	8.0
14kt 1-pc	\$50.04	\$52.69	\$56.01	\$63.79	\$64.39	\$70.87	\$81.88	\$86.56
12+	\$45.22	\$47.81	\$51.10	\$58.38	\$59.31	\$65.42	\$75.75	\$80.45
platinum	MTO	MTO	MTO	MTO	MTO	MTO	MTO	MTO

# ROUND 4-PRONG EARRINGS



**23993**

4-Prong, Round  
Pre-Notched Earring with .030" Post  
Matching pendant 23994, page 346

**3C**

metal mold

stone mm	2.5	3.0	3.5	4.0	4.5	5.0	5.5	6.0	6.5
14kt yellow 1-pc	\$37.65	\$37.65	\$42.34	\$47.47	\$54.76	\$59.86	\$64.39	\$69.51	\$74.19
12+	\$33.48	\$33.48	\$38.18	\$42.88	\$49.92	\$54.62	\$59.31	\$64.01	\$68.71
14Xi 1-pc	\$34.39	\$37.83	\$41.26	\$47.26	\$52.73	\$58.11	\$62.62	\$68.07	\$73.53
platinum	MTO	MTO	MTO	MTO	MTO	MTO	MTO	MTO	MTO
sterling silver 1-pc	\$19.39	\$19.52	\$19.64	\$19.89	\$20.14	\$20.27	\$20.39	\$20.68	\$20.76
stone mm	7.0	7.5	8.0	8.5	9.0	9.5	10.0	10.5	
14kt yellow 1-pc	\$83.99	\$91.69	\$91.69	\$106.17	\$115.97	\$123.21	\$130.90	\$140.70	
12+	\$78.10	\$85.15	\$85.15	\$99.24	\$108.63	\$115.68	\$122.72	\$132.12	
14Xi 1-pc	\$82.78	\$89.34	\$90.64	\$102.49	\$113.76	\$119.30	\$126.69	\$138.05	
platinum	MTO	MTO	MTO	MTO	MTO	MTO	MTO	MTO	
sterling silver 1-pc	\$21.38	\$21.79	\$21.79	\$21.86	\$22.14	\$22.39	\$22.51	\$22.64	



**2953**

4-Prong, Round, Earring Top with .030" Post

**3C**

metal mold

stone mm	6.5	9.0
14kt 1-pc	\$64.99	\$95.00
12+	\$59.78	\$88.43

**MTO**  
(made to order)  
items will ship  
within 72 hours.



**21349**

4-Prong, Round Earring with .030" Post  
Matching pendant 330SP, page 345

**3C**

metal mold

stone mm	2.0	2.5	3.0	3.5	4.0	4.5	5.0	5.5	6.0	6.5
14kt 1-pc	\$36.37	\$42.34	\$50.04	\$54.73	\$66.95	\$74.19	\$83.99	\$96.36	\$107.45	\$113.41
12+	\$32.31	\$38.18	\$45.22	\$49.92	\$61.66	\$68.71	\$78.10	\$89.84	\$100.41	\$106.28
14Xi	MTO	MTO	MTO	MTO	MTO	MTO	MTO	MTO	MTO	MTO
18kt yellow 1-pc	\$50.06	\$59.32	\$63.94	\$73.47	\$80.13	\$92.49	\$104.86	\$120.56	\$123.88	\$140.67
platinum 1-pc	\$81.92	\$93.51	\$110.04	\$127.60	\$143.35	\$170.29	\$187.86	\$215.45	\$216.10	\$253.06
palladium	MTO	MTO	MTO	MTO	MTO	MTO	MTO	MTO	MTO	MTO
sterling silver 1-pc	\$11.57	\$11.82	\$20.41	\$20.70	\$21.18	\$21.45	\$21.84	\$22.32	\$22.74	\$22.98
stone mm	7.0	7.5	8.0	8.5	9.0	9.5	10.0	11.0	12.0	
14kt 1-pc	\$120.37	\$121.10	\$129.77	\$153.82	\$178.63	\$196.96	\$210.61	\$244.70	\$275.39	
12+	\$113.33	\$135.97	\$138.11	\$144.80	\$168.52	\$186.13	\$199.04	\$231.92	\$261.28	
14Xi	MTO	MTO	MTO	MTO	MTO	MTO	MTO	MTO	MTO	
18kt yellow 1-pc	\$174.10	\$189.79	\$196.25	\$236.87	\$266.87	\$294.94	\$315.80	\$353.43	\$399.35	
platinum 1-pc	\$278.18	\$309.28	\$321.03	\$385.93	\$396.35	\$421.12	\$441.89	\$443.45	\$579.16	
palladium	MTO	MTO	MTO	MTO	MTO	MTO	MTO	MTO	MTO	
sterling silver 1-pc	\$23.27	\$23.93	\$24.23	\$24.95	\$25.65	\$26.33	\$26.95	\$27.70	\$29.37	

MTO=Made to order in 3 working days.

Suggested retail prices based on \$1,900 gold; \$1,700 platinum; \$800 palladium and \$40 sterling silver.





## ROUND 4-PRONG EARRINGS



**21427**

4-Prong, Round Earring with .041" Threaded Post  
Use earring back 23632, page 290

**3C**

metal mold

stone mm	2.0	2.5	3.0	3.5	4.0	4.5	5.0	5.5	6.0	6.5
14kt 1-pc	\$41.05	\$46.19	\$50.04	\$59.86	\$65.67	\$79.32	\$91.69	\$102.32	\$110.10	\$118.53
12+	\$37.01	\$41.70	\$45.22	\$54.62	\$60.49	\$73.41	\$85.15	\$95.72	\$102.76	\$110.98
18kt 1-pc	\$54.69	\$61.16	\$67.66	\$80.67	\$89.81	\$102.92	\$113.26	\$127.01	\$130.89	\$146.58
platinum 1-pc	\$88.82	\$100.67	\$115.89	\$134.50	\$152.72	\$175.11	\$191.67	\$222.61	\$224.30	\$255.27
palladium	MTO	MTO	MTO	MTO	MTO	MTO	MTO	MTO	MTO	MTO
stone mm	<b>7.0</b>	<b>7.5</b>	<b>8.0</b>	<b>8.5</b>	<b>9.0</b>	<b>9.5</b>	<b>10.0</b>	<b>11.0</b>	<b>12.0</b>	
14kt 1-pc	\$123.21	\$144.10	\$155.18	\$167.55	\$181.20	\$198.24	\$214.00	\$249.82	\$284.36	
12+	\$115.68	\$135.64	\$146.21	\$157.95	\$170.86	\$187.30	\$202.57	\$236.62	\$269.50	
18kt 1-pc	\$172.71	\$202.26	\$211.94	\$230.87	\$249.79	\$279.99	\$303.33	\$340.77	\$388.13	
platinum 1-pc	\$286.38	\$311.77	\$321.03	\$357.44	\$388.70	\$424.60	\$446.21	\$505.65	\$579.16	
palladium	MTO	MTO	MTO	MTO	MTO	MTO	MTO	MTO	MTO	



**24347**

4-Prong, Round  
Lightweight Earring with .034" Protektor® Post  
Use earring back 22262, page 292

**NEW**

**3C**

metal mold

stone mm	4.0	4.5	5.0	5.5	6.0	6.5	7.0
14kt 1-pc	\$70.95	\$78.64	\$88.44	\$100.36	\$111.44	\$117.85	\$125.09
18kt white	MTO	MTO	MTO	MTO	MTO	MTO	MTO
platinum	MTO	MTO	MTO	MTO	MTO	MTO	MTO

EARRINGS



**23796**

4-Prong, Round, Woven Earring with .030" Post  
Matching pendant 23797, page 346

**3C**

metal mold

stone mm	4.0	4.5	5.0	5.5	6.0	6.5	7.0	7.5	8.0
14kt 1-pc	\$77.66	\$99.83	\$104.96	\$127.13	\$146.73	\$171.02	\$178.71	\$205.56	\$227.73
14X1	MTO	MTO	MTO	MTO	MTO	MTO	MTO	MTO	MTO
18kt	MTO	MTO	MTO	MTO	MTO	MTO	MTO	MTO	MTO

## ROUND 4-PRONG EARRINGS



**NEW**

**28102**

4-Prong Round  
Fleur-de-lis Earring with .030" Post

**3C**

metal mold

stone mm	4.0	4.5	5.0	5.5	6.0	6.5	7.0	8.0	9.0	10.0
14kt 1-pc	\$46.77	\$50.02	\$59.14	\$65.10	\$74.75	\$83.95	\$93.08	\$99.56	\$123.84	\$157.78
18kt	MTO	MTO	MTO	MTO	MTO	MTO	MTO	MTO	MTO	MTO
platinum	MTO	MTO	MTO	MTO	MTO	MTO	MTO	MTO	MTO	MTO
palladium	MTO	MTO	MTO	MTO	MTO	MTO	MTO	MTO	MTO	MTO
10kt	MTO	MTO	MTO	MTO	MTO	MTO	MTO	MTO	MTO	MTO
sterling silver 1-pc	\$12.04	\$12.18	\$12.57	\$12.80	\$13.19	\$13.58	\$13.95	\$14.21	\$15.23	\$16.03



**1924**

4-Prong Round  
Scroll Setting® Earring with .030" Post  
Matching pendant 1898, page 347

**3C**

metal mold

stone mm	3.0	3.5	4.0	4.5	5.0	5.5
14kt 1-pc	\$50.97	\$59.34	\$70.34	\$71.70	\$82.86	\$85.35
14Xi	MTO	MTO	MTO	MTO	MTO	MTO
18kt 1-pc	\$69.07	\$74.24	\$95.20	\$97.23	\$113.12	\$114.48
platinum	MTO	MTO	MTO	MTO	MTO	MTO
sterling silver 1-pc	\$25.04	\$25.71	\$26.12	\$26.19	\$26.37	\$26.62
stone mm	6.0	6.5	7.0	8.0	9.0	10.0
14kt 1-pc	\$102.39	\$108.96	\$131.05	\$151.41	\$178.15	\$203.67
14Xi	MTO	MTO	MTO	MTO	MTO	MTO
18kt 1-pc	\$139.70	\$139.70	\$186.59	\$205.51	\$242.91	\$277.52
platinum	MTO	MTO	MTO	MTO	MTO	MTO
sterling silver 1-pc	\$27.04	\$27.29	\$28.13	\$28.94	\$29.88	\$30.88



**NEW**

**24177**

4-Prong Round  
Vintage Scroll Setting® Earring with .030" Post  
Matching pendant 24153, page 347

**3C**

metal mold

stone mm	8.0	8.5	9.0	9.5	10.0	10.5	11.0	12.0	14.0	16.0
14kt 1-pc	\$112.67	\$127.15	\$144.72	\$163.65	\$168.25	\$186.58	\$204.75	\$235.52	\$318.29	\$358.64
18kt	MTO	MTO	MTO	MTO	MTO	MTO	MTO	MTO	MTO	MTO
platinum	MTO	MTO	MTO	MTO	MTO	MTO	MTO	MTO	MTO	MTO

EARRINGS

MTO=Made to order in 3 working days.

Suggested retail prices based on \$1,900 gold; \$1,700 platinum; \$800 palladium and \$40 sterling silver.



# ROUND 4-PRONG EARRINGS



**24178**

4-Prong Round

Laurel Scroll Setting® Earring with .030" Post  
Matching pendant 24156, page 348



**3C**

metal mold

stone mm	8.0	8.5	9.0	9.5	10.0	10.5	11.0	12.0	14.0	16.0
14kt 1-pc	\$123.91	\$140.80	\$161.69	\$173.45	\$219.91	\$233.63	\$271.33	\$304.66	\$377.41	\$462.24
18kt	MTO	MTO	MTO	MTO	MTO	MTO	MTO	MTO	MTO	MTO
platinum	MTO	MTO	MTO	MTO	MTO	MTO	MTO	MTO	MTO	MTO



**20629**

4-Prong Round

Solstice Setting Earring with .030" Post  
Matching pendant 20628, page 348

**3C**

metal mold

carat weight	.10	.15	.20	.25	.33	.40	.50	.65
stone mm	3.0	3.4	3.8	4.0	4.4	4.8	5.2	5.6
14kt 1-pc	\$58.88	\$64.84	\$73.81	\$77.21	\$82.33	\$90.86	\$101.94	\$110.46
platinum	MTO	MTO	MTO	MTO	MTO	MTO	MTO	MTO
carat weight	.75	1.00	1.25	1.50	1.75	2.00	2.50	3.00
stone mm	5.8	6.5	7.0	7.4	7.8	8.2	8.8	9.4
14kt 1-pc	\$114.31	\$139.87	\$152.24	\$163.33	\$185.05	\$199.98	\$223.43	\$255.40
platinum	MTO	MTO	MTO	MTO	MTO	MTO	MTO	MTO



**23404**

4-Prong Round

Solstice Setting Earring with .034" Protektor® Post  
Use earring back 22262, page 292

**3C**

metal mold

carat weight	.25	.33	.40	.50	.65	.75	1.00
stone mm	4.1	4.4	4.8	5.2	5.6	5.8	6.5
14kt 1-pc	\$80.00	\$88.44	\$94.48	\$103.60	\$116.50	\$117.25	\$142.14
platinum	MTO	MTO	MTO	MTO	MTO	MTO	MTO



**23361**

4-Prong Round

Hearts on Top® Earring with .030" Post  
Matching pendant 23360, page 348

**3C**

metal mold

stone mm	4.0	4.5	5.0	5.5	6.0
14kt 1-pc	\$106.52	\$119.41	\$143.01	\$170.46	\$173.78

EARRINGS

## ROUND HALO & 4-PRONG EARRINGS



**NEW**

**24563**

3-Prong, Round Halo Earring with .030" Post

**3C**

metal mold

mm center	3.0	3.5	4.0	4.5	5.0	5.5	6.0	6.5
melee	9-.90	9-.90	12-.90	12-.90	15-.90	15-.90	18-.90	18-.90
14kt 1-pc	\$65.35	\$75.08	\$77.72	\$92.20	\$99.97	\$109.02	\$116.86	\$129.98
14X <sub>1</sub>	MTO	MTO	MTO	MTO	MTO	MTO	MTO	MTO



**NEW**

**28308**

4-Prong, Round Halo Earring with .030" Post  
Matching dangle 28315, page 319

**3C**

metal mold

mm center	4.0	4.5	5.0	5.5	6.0	6.5	7.0	7.5
melee	15-1.1	15-1.25	16-1.25	18-1.25	19-1.25	20-1.25	22-1.25	23-1.25
14kt 1-pc	\$143.63	\$161.35	\$177.64	\$196.04	\$201.77	\$217.53	\$224.02	\$246.87
18kt	MTO	MTO	MTO	MTO	MTO	MTO	MTO	MTO
platinum	MTO	MTO	MTO	MTO	MTO	MTO	MTO	MTO
palladium	MTO	MTO	MTO	MTO	MTO	MTO	MTO	MTO
sterling silver	MTO	MTO	MTO	MTO	MTO	MTO	MTO	MTO



**NEW**

**28314**

4-Prong Round  
Halo Earring with Cushion Profile and .030" Post  
Matching dangle 28316, page 319

**3C**

metal mold

mm center	5.2	5.8	6.5	7.0	7.4	7.8	8.2
melee	20-1.0	20-1.07	20-1.07	24-1.07	24-1.07	24-1.15	24-1.15
14kt 1-pc	\$163.24	\$171.08	\$179.60	\$197.25	\$209.01	\$231.18	\$240.98
18kt	MTO	MTO	MTO	MTO	MTO	MTO	MTO
platinum	MTO	MTO	MTO	MTO	MTO	MTO	MTO
palladium	MTO	MTO	MTO	MTO	MTO	MTO	MTO
sterling silver	MTO	MTO	MTO	MTO	MTO	MTO	MTO



**20318**

Twin-Prong, Round Earring with .030" Post

**3C**

metal mold

stone mm	3.0	3.5	4.0	4.5	5.0
14kt 1-pc	\$35.44	\$42.86	\$50.74	\$66.43	\$77.57
stone mm	5.5	6.0	6.5	7.0	8.0
14kt 1-pc	\$91.30	\$115.71	\$120.86	\$132.01	\$166.45

EARRINGS

MTO=Made to order in 3 working days.

Suggested retail prices based on \$1,900 gold; \$1,700 platinum; \$800 palladium and \$40 sterling silver.



## ROUND 4-PRONG EARRINGS



**23634**

**NEW**

Double-Prong, Round Earring with .041" Threaded Post  
Matching pendant 23668, page 346

**3C**

metal mold

carat weight	.25	.38	.50	.75	1.00
stone mm	4.0	4.5	5.2	5.8	6.5
14kt yellow	MT0	MT0	MT0	MT0	MT0
14kt white 1-pc	\$65.67	\$74.11	\$88.44	\$110.01	\$127.66
18kt	MT0	MT0	MT0	MT0	MT0
platinum	MT0	MT0	MT0	MT0	MT0



**21125**

Double-Prong, Round Earring with .030" Post

**3C**

metal mold

stone mm	4.0	4.5	5.0	5.5	6.0	6.5	7.0
14kt 1-pc	\$83.99	\$96.36	\$106.17	\$119.81	\$127.05	\$147.94	\$159.03
platinum	MT0	MT0	MT0	MT0	MT0	MT0	MT0
stone mm	7.5	8.0	8.5	9.0	9.5	10.0	
14kt 1-pc	\$176.07	\$193.57	\$210.61	\$222.98	\$248.54	\$274.56	
platinum	MT0	MT0	MT0	MT0	MT0	MT0	



**1854**

Round Illusion Earring with .030" Post

carat weight	.005	.01	.02	.03	.05	.10-.12	.15	.18	.25
stone mm	1.0	1.3	1.7	2.0	2.4	3.0-3.2	3.4	3.7	4.1
14kt white 1-pc	—	—	\$29.05	\$34.12	\$51.84	\$64.30	\$86.57	—	\$105.77
14kt two-tone 1-pc	\$25.59	\$25.76	\$29.50	\$34.12	\$53.18	\$65.64	\$73.42	\$74.18	\$106.94



**1285**

4-Prong Round, Cabochon Earring with .030" Post

**3C**

metal mold

stone mm	3.0	3.5	4.0	4.5	5.0	5.5	6.0	6.5	7.0
14kt 1-pc	\$46.19	\$56.01	\$64.39	\$75.47	\$85.15	\$89.72	\$97.64	\$100.21	\$121.76
stone mm	7.5	8.0	8.5	9.0	9.5	10.0	11.0	12.0	
14kt 1-pc	\$134.82	\$142.82	\$153.77	\$161.01	\$176.07	\$192.45	\$241.30	\$249.16	

## ROUND 6-PRONG EARRINGS



### 1863

6-Prong, Round Earring with .030" Post  
Matching pendant 18639, page 349

carat weight	.05	.10	.12	.15	.18	.25
stone mm	2.4	3.0	3.2	3.4	3.7	4.1
14kt 1-pc	\$22.72	\$37.71	\$38.37	\$46.92	\$49.55	\$68.26
12+	\$21.71	\$35.79	\$36.22	\$44.53	\$47.02	\$64.83
carat weight	.33	.50	.75	1.00	1.50	2.00
stone mm	4.4	5.2	5.8	6.5	7.4	8.2
14kt 1-pc	\$68.97	\$79.38	\$95.65	\$118.49	\$135.38	\$175.03
12+	\$65.55	\$76.94	\$92.75	\$114.32	\$130.69	\$170.23



### 1865

6-Prong, Round Earring with .041" Threaded Post  
Use earring back 23632, page 290  
Matching pendant 18639, page 349

carat weight	.05	.10	.12	.15	.18	.25
stone mm	2.4	3.0	3.2	3.4	3.7	4.1
14kt 1-pc	\$29.96	\$38.42	\$40.42	\$47.68	\$49.64	\$63.73
12+	\$28.30	\$36.57	\$38.45	\$45.41	\$47.30	\$61.52
carat weight	.33	.50	.75	1.00	1.50	2.00
stone mm	4.4	5.2	5.8	6.5	7.4	8.2
14kt 1-pc	\$69.62	\$88.85	\$104.77	\$128.17	\$144.29	\$184.45
12+	\$66.77	\$85.91	\$101.00	\$123.32	\$138.80	\$178.95



**NEW**

### 24964

6-Prong, Round Crown Earring with .030" Post  
Matching pendant 24965, page 349

### 3C

metal mold

stone mm	3.5	4.0	4.5	5.0	5.5
14kt 1-pc	\$54.85	\$68.36	\$69.72	\$71.09	\$81.49
18kt yellow	MTO	MTO	MTO	MTO	MTO
18kt white 1-pc	\$76.80	\$97.02	\$99.05	\$100.42	\$116.68
platinum	MTO	MTO	MTO	MTO	MTO
palladium	MTO	MTO	MTO	MTO	MTO
10kt	MTO	MTO	MTO	MTO	MTO
sterling silver 1-pc	\$20.70	\$21.24	\$21.31	\$21.31	\$21.77
stone mm	6.0	6.5	7.0	7.5	8.0
14kt 1-pc	\$97.65	\$116.70	\$127.66	\$162.48	\$180.12
18kt yellow	MTO	MTO	MTO	MTO	MTO
18kt white 1-pc	\$141.42	\$168.93	\$184.53	\$236.97	\$263.09
platinum	MTO	MTO	MTO	MTO	MTO
palladium	MTO	MTO	MTO	MTO	MTO
10kt	MTO	MTO	MTO	MTO	MTO
sterling silver 1-pc	\$22.41	\$23.20	\$23.61	\$25.04	\$25.75

MTO=Made to order in 3 working days.

Suggested retail prices based on \$1,900 gold; \$1,700 platinum; \$800 palladium and \$40 sterling silver.



## ROUND BUTTERCUP EARRINGS



### 3645

Snap-In Buttercup Earring with .030" Post

carat weight	.12	.25	.50	.75
stone mm	3.2	4.1	5.2	5.8
14kt yellow 1-pc	\$23.26	\$28.63	\$37.65	\$46.28



### 1662

Buttercup Earring with .030" Post

Matching pendant 16629, page 350

carat weight	.01	.02	.03	.05	.10	.15	.20
stone mm	1.3	1.7	2.0	2.4	3.0	3.4	3.8
14kt 1-pc	\$26.34	\$26.65	\$32.93	\$39.30	\$45.96	\$52.87	\$79.67
carat weight	.25	.33	.50	.63	.75	1.00	
stone mm	4.1	4.4	5.2	5.5	5.8	6.5	
14kt 1-pc	\$96.45	\$111.50	\$142.19	\$144.90	\$145.36	\$145.81	



### 3641

Fancy Buttercup Earring with .030" Post

Matching pendant 36419, page 350

carat weight	.03	.05	.10	.15	.20	.25
stone mm	2.0	2.4	3.0	3.4	3.8	4.1
14kt yellow 1-pc	\$47.22	\$56.95	\$64.81	\$75.67	\$109.32	\$119.19



### 3550

Buttercup Earring with .030" Post

carat weight	.05	.10	.15	.25
stone mm	2.4	3.0	3.4	4.1
14kt yellow 1-pc	\$65.19	\$70.82	\$83.66	\$100.69

## ROUND EARRINGS



### 1913

8-Prong Round  
Wire Basket Earring with .030" Post  
*Matching pendant 1914, page 350*

**3C**

metal mold

stone mm	2.5	3.0	3.5	4.0	4.5	5.0
14kt 1-pc	\$30.55	\$37.01	\$39.69	\$44.12	\$46.21	\$53.99
stone mm	5.5	6.0	6.5	7.0	8.0	
14kt 1-pc	\$59.86	\$75.55	\$76.75	\$86.56	\$95.62	



### 1253

4-Prong Round  
Earring with Accent and .030" Post  
*Matching pendant 1254, page 251*

**3C**

metal mold

stone mm	3.0	3.5	4.0	4.0A	4.5	5.0
melee	1.3	1.3	1.7	1.3	1.7	2.0
14kt 1-pc	\$51.32	\$57.94	\$59.86	\$64.39	\$71.63	\$72.15
stone mm	5.0A	5.5	6.0	6.5	7.0	
melee	1.3	2.0	2.4	2.4	2.7	
14kt 1-pc	\$83.84	\$87.88	\$104.17	\$110.71	\$128.34	



### 1256

4-Prong Round  
Earring with Accents and .030" Post  
*Matching pendant 1257, page 351*

**3C**

metal mold

stone mm	3.0	3.5	4.0	4.5	5.0	5.5
melee	3-1.3	3-1.3	3-1.7	3-1.7	3-1.7	3-1.7
14kt 1-pc	\$61.15	\$61.83	\$74.19	\$77.42	\$86.56	\$97.64
stone mm	6.0	6.5	7.0	7.5	8.0	
melee	3-2.0	3-2.0	3-2.2	3-2.2	3-2.4	
14kt 1-pc	\$117.25	\$123.21	\$144.75	\$150.51	\$171.39	

EARRINGS

MT0=Made to order in 3 working days.

Suggested retail prices based on \$1,900 gold; \$1,700 platinum; \$800 palladium and \$40 sterling silver.





## ROUND EARRINGS



### 23563

2-Stone, Round Earring with .030" Post  
Matching pendant 23564, page 352

**3C**

metal mold

carat weight	.25	.55
stone mm	1-3.4, 1-3.0	1-4.4, 1-3.8
14kt 1-pc	\$73.44	\$121.77
18kt	MTO	MTO

**MTO**  
(made to order)  
items will ship  
within 72 hours.



### 22132

3-Stone, Round Earring with .030" Post  
Matching slide 22133, page 359; dangle 22134, page 324

**3C**

metal mold

stone mm	<b>3-2.0</b>	<b>3-2.5</b>	<b>3-3.0</b>	<b>3-3.4</b>	<b>3-3.8</b>	<b>3-4.1</b>	<b>3-4.4</b>
14kt 1-pc	\$37.01	\$49.55	\$64.08	\$94.48	\$119.07	\$146.41	\$167.38
platinum	MTO	MTO	MTO	MTO	MTO	MTO	MTO



### 22170

3-Stone, Round Earring with .030" Post

**3C**

metal mold

stone mm	<b>3-2.0</b>	<b>3-2.5</b>	<b>3-3.0</b>	<b>3-3.4</b>	<b>3-3.8</b>
14kt 1-pc	\$74.95	\$98.54	\$159.18	\$186.56	\$230.12

EARRINGS



# ROUND EARRINGS



**24089**

8-stone, Cluster Earring with .030" Post  
Matching dangle 24110, page 325

**3C**

metal mold

ct weight	.14	.19	.28	.33	.54	.76	.96
mm center	2.4	2.6	3.0	3.2	3.7	4.1	4.4
melee	7-1.4	7-1.6	7-1.8	7-2.0	7-2.4	7-2.7	7-2.9
14kt white 1-pc	\$58.87	\$71.16	\$90.09	\$103.97	\$139.78	\$165.27	\$182.31
18kt	MT0	MT0	MT0	MT0	MT0	MT0	MT0



**1873**

7-Stone, Cluster Earring with .030" Post

**MT0**  
(made to order)  
items will ship  
within 72 hours.

carat weight	.07	.14	.25
stone mm	7-1.3	7-1.7	7-2.0
14kt yellow 1-pc	\$60.73	\$66.72	\$84.08



**21342**

7-Stone, Illusion Cluster Earring with .030" Post

carat weight	.035	.07	.14	.21	.37	.50
stone mm	7-1.0	7-1.3	7-1.7	7-2.0	7-2.4	7-2.7
14kt two-tone 1-pc	\$71.15	\$71.83	\$92.29	\$110.80	\$168.93	\$209.49



**23177**

Art Deco-Style Earring with .036" Post

**3C**

metal mold

stone mm	1.8
14kt 1-pc	\$104.88



**23183**

Art Deco-Style Earring with .036" Post

**3C**

metal mold

stone mm	2.5
14kt 1-pc	\$86.48

EARRINGS

MT0=Made to order in 3 working days.

Suggested retail prices based on \$1,900 gold; \$1,700 platinum; \$800 palladium and \$40 sterling silver.



# ROUND HALF-BEZEL EARRINGS



**23382**

Snap-Set, Half-Bezel  
Round Earring with .027" Post

stone mm	5.0	6.0
sterling silver 1-pc	\$9.56	\$12.34

**MTO**  
(made to order)  
items will ship  
within 72 hours.



**21441**

Snap-Set, Half-Bezel  
Round Earring with .027" Post  
*Matching dangle 21440, page 319*

stone mm	3.0	4.0	5.0	6.0
14kt yellow 1-pc	\$25.61	\$39.10	\$57.32	\$75.31



**23526**

Half-Bezel, Round Earring  
with .034" Protoktor® Post  
*Use earring back 22262, page 292*

**3C**

metal mold

carat weight	.10	.12	.15	.20	.25	.33
stone mm	3.0	3.2	3.4	3.8	4.1	4.4
14kt 1-pc	\$40.90	\$46.79	\$52.16	\$52.61	\$58.05	\$78.72
18kt	MTO	MTO	MTO	MTO	MTO	MTO
carat weight	.50	.65	.75	.85	1.00	1.25
stone mm	5.2	5.6	5.8	6.2	6.5	7.0
14kt 1-pc	\$84.60	\$99.60	\$102.32	\$123.21	\$130.30	\$143.95
18kt	MTO	MTO	MTO	MTO	MTO	MTO

EARRINGS



**21299**

Bar-Set, Round Earring with .030" Post  
*Matching pendant 21298, page 355*

**3C**

metal mold

carat weight	.10	.15	.20	.25	.33	.50
stone mm	3.0	3.4	3.8	4.1	4.4	5.2
14kt 1-pc	\$80.60	\$83.99	\$99.57	\$115.97	\$136.86	\$179.92

## ROUND BEZEL EARRINGS



### 20035

2-Prong, Round, Bezel-Style Earring with .030" Post

**3C**

metal mold

carat weight	.25	.35	.40	.50	.75
stone mm	4.1	4.5	4.8	5.2	5.8
14kt 1-pc	\$164.28	\$181.88	\$198.98	\$214.61	\$234.89



### 20040

Round, Tube Bezel Earring with .030" Post  
*Matching slide 2939 page 356*

**3C**

metal mold

carat weight	.10	.15	.20	.25
stone mm	3.0	3.4	3.8	4.1
14kt 1-pc	\$54.05	\$72.87	\$83.92	\$96.36
12+	\$49.22	\$67.42	\$77.87	\$89.84
14X1	MTO	MTO	MTO	MTO
platinum 1-pc	\$122.20	\$145.07	\$169.17	\$203.22



### 20040

Round, Tube Bezel Earring with .030" Post  
*Matching slide 2939 page 356*

**3C**

metal mold

carat weight	.35	.40	.50	.65	.75	.85	1.00
stone mm	4.5	4.8	5.2	5.6	5.8	6.2	6.5
14kt 1-pc	\$111.29	\$144.10	\$148.62	\$161.08	\$170.14	\$182.56	\$197.49
12+	\$103.93	\$135.64	\$139.86	\$151.89	\$160.37	\$172.27	\$186.36
14X1	MTO	MTO	MTO	MTO	MTO	MTO	MTO
platinum 1-pc	\$231.85	\$255.34	\$294.06	\$308.29	\$308.29	—	\$400.38



### 23403

Round, Bezel Earring with .034" Protaktor® Post  
*Use earring back 22262, page 292*  
*Matching slide 2939, page 356*

**3C**

metal mold

carat weight	.25	.35	.40	.50	.65	.75	1.00
stone mm	4.1	4.5	4.8	5.2	5.6	5.8	6.5
14kt 1-pc	\$101.49	\$116.57	\$141.98	\$153.15	\$164.91	\$173.43	\$203.37
12+	\$94.54	\$109.10	\$133.29	\$144.09	\$155.36	\$163.58	\$192.00

MTO=Made to order in 3 working days.

Suggested retail prices based on \$1,900 gold; \$1,700 platinum; \$800 palladium and \$40 sterling silver.



## ROUND BEZEL EARRINGS



**682**

Round, Tube Bezel Earring with .030" Post

carat weight	.04	.10	.12	.23	.50	.80	1.00
stone mm	2.25	3.0	3.25	4.0	5.2	6.0	6.5
14kt 1-pc	\$25.82	\$34.20	\$36.76	\$48.50	\$69.75	\$92.09	\$106.22
12+	\$24.56	\$32.61	\$35.04	\$46.38	\$66.93	\$87.96	\$101.84



**23482**

Round, Cabochon Bezel Earring with .030" Post

*Matching pendant 23481, page 355*

**3C**

metal mold

stone mm	4.0	5.0	6.0
14kt 1-pc	\$47.47	\$64.91	\$77.43



**24873**

Round, Back-Set

Filigree Bezel Earring with .030" Post

*Matching pendant 24874, page 356; dangle 24875, page 320*

**NEW**

**3C**

metal mold

stone mm	5.0	6.0	6.5	7.0	8.0
14kt 1-pc	\$74.99	\$102.44	\$125.29	\$142.94	\$156.06



## ROUND BEZEL EARRINGS



### 20031

Round, Bezel Earring with .030" Post  
Matching slide 2937, page 357; dangle 20030, page 320

**3C**

metal mold

carat weight	.10	.15	.20	.25	.35	.40
stone mm	3.0	3.4	3.8	4.1	4.5	4.8
14kt 1-pc	\$133.01	\$135.97	\$140.70	\$177.35	\$192.96	\$226.97
platinum	MTO	MTO	MTO	MTO	MTO	MTO
carat weight	.50	.75	.85	1.00		
stone mm	5.2	5.8	6.2	6.5		
14kt 1-pc	\$247.79	\$277.99	\$304.13	\$319.44		
platinum	MTO	MTO	MTO	MTO		



### 21107

Round, Dome-Shaped Bezel Earring with .030" Post

**3C**

metal mold

stone mm	2.0	3.0	4.0	5.0
14kt 1-pc	\$70.80	\$163.70	\$177.35	\$253.67



### 21296

Round, Bezel Earring with .030" Post  
Matching slide 21295, page 357

**3C**

metal mold

carat weight	.05	.07	.10	.15	.20
stone mm	2.4	2.7	3.0	3.4	3.8
14kt 1-pc	\$102.32	\$113.41	\$127.05	\$134.29	\$146.66



### 21282

Heart-Shaped Bezel Earring with .036" Post  
Matching slide 21281, page 358

**3C**

metal mold

stone mm	2.0	3.0
14kt 1-pc	\$149.22	\$150.51



### 21278

Star-Shaped Bezel Earring with .036" Post  
Matching slide 21277, page 358

**3C**

metal mold

stone mm	2.0	3.0
14kt 1-pc	\$146.66	\$149.22

MTO=Made to order in 3 working days.

Suggested retail prices based on \$1,900 gold; \$1,700 platinum; \$800 palladium and \$40 sterling silver.



## ASSCHER & SQUARE EARRINGS



**24863**

4-Prong, Asscher Basket Earring with .030" Post  
Matching pendant 24865, page 366

**NEW**

**3C**

metal mold

carat weight	.25	.38	.50	.75	1.00	1.25	1.50	1.75	2.00
stone mm	3.6	4.2	4.5	5.1	5.5	5.9	6.4	6.6	7.0
14kt 1-pc	\$48.52	\$60.84	\$67.39	\$84.96	\$95.97	\$109.09	\$122.21	\$135.26	\$152.23
18kt	MTO	MTO	MTO	MTO	MTO	MTO	MTO	MTO	MTO
platinum	MTO	MTO	MTO	MTO	MTO	MTO	MTO	MTO	MTO



**24864**

4-Prong Asscher  
Split Prong Earring with .030" Post  
Matching pendant 24866, page 366

**NEW**

**3C**

metal mold

carat weight	.25	.38	.50	.75	1.00	1.25	1.50	1.75	2.00
stone mm	3.6	4.2	4.5	5.1	5.5	5.9	6.4	6.6	7.0
14kt 1-pc	\$48.15	\$63.19	\$68.23	\$84.67	\$102.24	\$108.80	\$122.21	\$128.34	\$150.58
18kt	MTO	MTO	MTO	MTO	MTO	MTO	MTO	MTO	MTO
platinum	MTO	MTO	MTO	MTO	MTO	MTO	MTO	MTO	MTO



**22720**

4-Prong Square  
Lightweight Earring with .030" Post

**3C**

metal mold

stone mm	4.0	5.0
14kt 1-pc	\$42.18	\$48.76
12+	\$37.71	\$44.05

**MTO**

(made to order)  
items will ship  
within 72 hours.



**1441**

4-Prong, Square Earring with .030" Post  
Matching pendant 1442, page 367

**3C**

metal mold

stone mm	3.0	4.0	5.0	6.0	7.0	8.0	10.0	12.0
14kt 1-pc	\$32.52	\$46.11	\$55.28	\$66.95	\$83.99	\$83.29	\$122.57	\$152.47
12+	\$28.79	\$41.47	\$50.25	\$61.66	\$77.10	\$78.33	\$115.09	\$143.39

# SQUARE 4-PRONG EARRINGS



**23685**

4-Prong Square  
Cocktail-Style Earring with .030" Post

**3C**

metal mold

stone mm	2.5	3.0	3.5	4.0	4.5	5.0	5.5	6.0	6.5	7.0
14kt 1-pc	\$34.33	\$38.94	\$45.51	\$51.32	\$58.05	\$70.27	\$83.32	\$102.24	\$126.37	\$149.15
12+	\$30.19	\$34.66	\$41.00	\$46.40	\$53.21	\$64.95	\$77.40	\$95.48	\$118.49	\$140.10
18kt 1-pc	\$46.18	\$51.46	\$61.16	\$73.47	\$79.93	\$95.62	\$111.32	\$145.94	\$183.78	\$217.11
platinum 1-pc	\$77.24	\$91.30	\$107.04	\$118.75	\$138.15	\$169.25	\$200.74	\$251.24	\$309.80	\$360.27



**23686**

4-Prong Square  
Cocktail-Style Earring with .032" Threaded Post

**3C**

metal mold

stone mm	2.5	3.0	3.5	4.0	4.5	5.0	5.5	6.0	6.5	7.0
14kt 1-pc	\$34.40	\$38.41	\$45.43	\$50.80	\$57.37	\$70.19	\$82.64	\$102.24	\$125.77	\$148.02
12+	\$30.43	\$34.42	\$40.76	\$46.16	\$52.50	\$64.72	\$76.69	\$95.48	\$118.02	\$139.40
18kt white 1-pc	\$46.18	\$57.41	\$62.58	\$66.95	\$71.56	\$104.15	\$104.79	\$145.94	\$164.24	\$225.73
18kt yellow	MTO	MTO	MTO	MTO	MTO	MTO	MTO	MTO	MTO	MTO
platinum	MTO	MTO	MTO	MTO	MTO	MTO	MTO	MTO	MTO	MTO



**1888**

4-Prong, Square Earring with .030" Post  
Matching pendant 1889, page 357

**3C**

metal mold

stone mm	2.0	2.25	2.5	2.75	3.0	3.5	4.0	4.5	5.0
14kt 1-pc	\$38.25	\$44.91	\$47.55	\$47.60	\$55.33	\$61.98	\$78.04	\$82.03	\$97.57
12+	\$33.95	\$40.88	\$42.53	\$43.25	\$50.39	\$56.97	\$72.23	\$76.22	\$90.78
14Xi 1-pc	\$47.97	\$48.00	\$48.97	\$49.26	\$56.78	\$63.94	\$80.22	\$84.80	\$100.38
18kt yellow	MTO	MTO	MTO	MTO	MTO	MTO	MTO	MTO	MTO
18kt white 1-pc	\$51.46	\$60.62	\$65.62	\$65.72	\$79.28	\$88.62	\$104.86	\$122.39	\$140.03
platinum 1-pc	\$94.16	\$102.36	\$110.56	\$122.92	\$135.28	\$148.69	\$186.82	\$202.05	\$235.49
stone mm	5.5	6.0	6.5	7.0	7.5	8.0	9.0	10.0	
14kt 1-pc	\$103.60	\$117.33	\$136.10	\$151.19	\$163.63	\$178.56	\$252.46	\$352.99	
12+	\$96.89	\$110.04	\$127.65	\$142.21	\$154.19	\$168.28	\$239.20	\$239.44	
14Xi 1-pc	\$107.07	\$121.24	\$140.16	\$156.19	\$169.03	\$183.99	\$260.28	\$261.74	
18kt yellow	MTO	MTO	MTO	MTO	MTO	MTO	MTO	MTO	
18kt white 1-pc	\$155.17	\$173.35	\$208.07	\$227.64	\$238.17	\$260.22	\$355.50	\$356.53	
platinum 1-pc	\$264.12	\$284.04	\$338.27	\$366.70	\$382.91	\$436.82	\$517.87	\$608.98	

MTO=Made to order in 3 working days.

Suggested retail prices based on \$1,900 gold; \$1,700 platinum; \$800 palladium and \$40 sterling silver.





## SQUARE 4-PRONG EARRINGS



**24349**

4-Prong Square

Basket Earring with .034" Protektor® Post

Use earring back 22262, page 292

**NEW**

**3C**

metal mold

stone mm	4.0	4.5	5.0	5.5	6.0	6.5
14kt 1-pc	\$80.48	\$86.57	\$101.56	\$108.05	\$121.77	\$140.10
12+	\$80.22	\$81.29	\$94.78	\$100.88	\$114.03	\$131.65



**23996**

4-Prong Square

Pre-Notched Earring with .030" Post

Matching pendant 23995, page 367

**3C**

metal mold

stone mm	2.5	3.0	3.5	4.0	4.5	5.0
14kt 1-pc	\$47.47	\$59.86	\$64.39	\$76.75	\$89.12	\$101.49
12+	\$42.88	\$54.62	\$59.31	\$71.06	\$82.80	\$94.54
14Xi 1-pc	\$46.56	\$58.02	\$62.62	\$74.77	\$87.00	\$98.35
platinum	MTO	MTO	MTO	MTO	MTO	MTO
stone mm	5.5	6.0	6.5	7.0	8.0	
14kt 1-pc	\$113.41	\$125.77	\$140.70	\$153.07	\$199.52	
12+	\$106.28	\$118.02	\$132.12	\$143.86	\$188.48	
14Xi 1-pc	\$109.88	\$123.18	\$137.35	\$148.79	\$193.41	
platinum	MTO	MTO	MTO	MTO	MTO	

EARRINGS



**22721**

4-Prong, Square Earring with .041" Threaded Post

Matching pendant 1889, page 367

**3C**

metal mold

stone mm	2.5	2.75	3.0	3.5	4.0	4.5
14kt 1-pc	\$50.04	\$55.41	\$60.02	\$64.39	\$74.19	\$88.60
18kt	MTO	MTO	MTO	MTO	MTO	MTO
platinum 1-pc	\$118.75	\$130.47	\$133.51	\$142.18	\$176.15	\$216.10
stone mm	5.0	5.5	6.0	6.5	7.0	
14kt 1-pc	\$100.21	\$108.73	\$121.10	\$140.78	\$155.86	
18kt	MTO	MTO	MTO	MTO	MTO	
platinum 1-pc	\$243.56	\$266.99	\$298.09	\$344.19	\$382.91	

## SQUARE 4-PRONG EARRINGS



**2954**

4-Prong, Square Top Earring with .030" Post

**3C**

stone mm	6.0
mm ring ID	1.0
14kt 1-pc	\$6759



**24028**

4-Prong, Square Earring with .030" Post

**NEW**

**3C**

metal mold

stone mm	<b>2.0</b>	<b>2.5</b>	<b>2.75</b>	<b>3.0</b>	<b>3.5</b>	<b>4.0</b>	<b>4.5</b>	<b>5.0</b>	<b>5.5</b>
14kt 1-pc	\$33.93	\$41.05	\$44.30	\$48.83	\$57.97	\$63.11	\$64.60	\$79.32	\$83.29



**24267**

4-Prong, Square Earring with .032" Threaded Post

**3C**

metal mold

stone mm	<b>3.5</b>	<b>4.0</b>	<b>4.5</b>	<b>5.0</b>	<b>5.5</b>
14kt 1-pc	\$57.22	\$61.90	\$63.39	\$78.11	\$82.09
18kt 1-pc	—	\$85.39	\$90.65	\$107.54	\$118.74



**23865**

4-Prong Square

Lightweight Earring with .030" Post

Matching pendant 23900 and 23893, page 368

**3C**

metal mold

stone mm	<b>3.5</b>	<b>4.0</b>	<b>4.5</b>	<b>5.0</b>	<b>5.5</b>	<b>6.0</b>	<b>6.5</b>	<b>7.0</b>
14kt 1-pc	\$67.03	\$76.83	\$87.16	\$101.64	\$114.01	\$129.01	\$136.26	\$151.19
14X1 1-pc	\$64.73	\$75.47	\$85.51	\$98.44	\$111.82	\$127.23	\$132.60	\$146.77
18kt	MTO	MTO	MTO	MTO	MTO	MTO	MTO	MTO

MTO=Made to order in 3 working days.

Suggested retail prices based on \$1,900 gold; \$1,700 platinum; \$800 palladium and \$40 sterling silver.



## SQUARE 4-PRONG EARRINGS



### 23866

4-Prong, Square

Lightweight Earring with .041" Threaded Post

Matching pendant 23900 and 23893, page 368

Use earring back 23632, page 290

metal mold

stone mm	3.5	4.0	4.5	5.0	5.5	6.0	6.5	7.0
14kt 1-pc	\$72.15	\$82.03	\$87.16	\$106.77	\$119.13	\$136.26	\$148.62	\$153.75
14X1 1-pc	\$70.10	\$80.84	\$84.89	\$103.64	\$120.00	\$132.06	\$144.12	\$149.49
18kt	MTO	MTO	MTO	MTO	MTO	MTO	MTO	MTO
platinum 1-pc	\$168.23	\$203.36	\$211.04	\$261.54	\$291.71	\$331.69	\$340.31	\$374.53



### 23635

Twin-Prong

Square Earring with .041" Threaded Post

Use earring back 23632, page 290

3C

metal mold

stone mm	3.5	4.0	4.5	5.0	5.5	6.0
14kt white 1-pc	\$62.51	\$85.81	\$97.65	\$114.01	\$132.33	\$180.52
14kt yellow	MTO	MTO	MTO	MTO	MTO	MTO
18kt	MTO	MTO	MTO	MTO	MTO	MTO
platinum	MTO	MTO	MTO	MTO	MTO	MTO



### 20320

Twin-Prong, Square Earring with .030" Post

3C

metal mold

stone mm	3.0	3.5	4.0	4.5	5.0	5.5	6.0	6.5	7.0	8.0
14kt 1-pc	\$38.06	\$45.49	\$55.53	\$66.43	\$80.15	\$99.86	\$115.71	\$146.57	\$152.90	\$211.75



### 23820

4-Prong Square

Woven-Style Earring with .030" Post

Matching pendant 23812, page 371

3C

stone mm	3.5	4.0	4.5	5.0	5.5	6.0
14kt yellow 1-pc	\$86.66	\$103.71	\$118.64	\$120.75	\$140.36	\$167.65
14X1 1-pc	\$88.93	\$106.98	\$129.41	\$130.77	\$144.82	\$172.99

## SQUARE 4-PRONG EARRINGS



**23280**

V-Prong, Square Earring with .030" Post  
Matching pendant 23281, page 369

**3C**

metal mold

stone mm	3.0	3.5	4.0	4.5	5.0	5.5
14kt 1-pc	\$49.44	\$56.09	\$66.35	\$81.88	\$95.08	\$117.93
14X1	MT0	MT0	MT0	MT0	MT0	MT0
platinum	MT0	MT0	MT0	MT0	MT0	MT0
sterling silver 1-pc	\$20.69	\$20.77	\$21.06	\$21.85	\$22.19	\$22.19
stone mm	6.0	6.5	7.0	7.5	8.0	
14kt 1-pc	\$137.54	\$138.14	\$182.56	\$215.13	\$248.54	
14X1	MT0	MT0	MT0	MT0	MT0	
platinum	MT0	MT0	MT0	MT0	MT0	
sterling silver 1-pc	\$22.79	\$24.04	\$25.57	\$26.82	\$28.12	



**1886**

V-Prong, Square Earring with .030" Post  
Matching pendant 2526, page 369

**3C**

metal mold

stone mm	2.0	2.25	2.5	2.75	3.0	3.5
14kt 1-pc	\$44.83	\$49.51	\$55.43	\$63.95	\$69.51	\$92.98
stone mm	3.9	4.5	5.0	5.5	6.0	
14kt 1-pc	\$108.13	\$133.49	\$176.00	\$201.52	\$232.94	



**1282**

4-Prong Square  
Scroll Setting® Earring with .030" Post  
Matching pendant 1283, page 370

**3C**

metal mold

stone mm	3.0	3.5	4.0	4.5	5.0	5.5
14kt 1-pc	\$56.73	\$63.87	\$74.64	\$75.55	\$92.06	\$98.47
14X1	MT0	MT0	MT0	MT0	MT0	MT0
18kt	MT0	MT0	MT0	MT0	MT0	MT0
sterling silver 1-pc	\$22.13	\$22.40	\$22.57	\$22.79	\$23.50	\$23.85
stone mm	6.0	6.5	7.0	7.5	8.0	
14kt 1-pc	\$101.03	\$129.18	\$148.85	\$172.35	\$202.35	
14X1	MT0	MT0	MT0	MT0	MT0	
18kt	MT0	MT0	MT0	MT0	MT0	
sterling silver 1-pc	\$24.03	\$24.86	\$25.72	\$26.70	\$27.80	

EARRINGS

MT0=Made to order in 3 working days.

Suggested retail prices based on \$1,900 gold; \$1,700 platinum; \$800 palladium and \$40 sterling silver.



## SQUARE EARRINGS



**24457**

4-Prong Square

Laurel Scroll Setting® Earring with .030" Post  
Matching pendant 24458, page 370

NEW

3C

metal mold

stone mm	8 x 8	9 x 9	10 x 10	12 x 12	14 x 14
14kt 1-pc	\$155.27	\$198.47	\$255.75	\$350.99	\$514.25
18kt	MTO	MTO	MTO	MTO	MTO
platinum	MTO	MTO	MTO	MTO	MTO



**24461**

4-Prong Square

Vintage Scroll Setting® Earring with .030" Post  
Matching pendant 24797, page 370

NEW

3C

metal mold

stone mm	8 x 8	9 x 9	10 x 10	12 x 12	14 x 14
14kt 1-pc	\$148.23	\$174.81	\$229.73	\$334.65	\$440.59
18kt	MTO	MTO	MTO	MTO	MTO
platinum	MTO	MTO	MTO	MTO	MTO



**21288**

Square, Back-Set Bezel Earring with .030" Post  
Matching pendant 21287, page 372

3C

metal mold

**20308**

Square, Back-Set Filigree Bezel Earring with .027" Post  
Matching pendant 21390, page 371

stone mm	4.0	5.0	6.0	stone mm	5.0	6.0
14kt 1-pc	\$142.82	\$195.68	\$253.67	14kt 1-pc	\$86.76	\$129.14



**21111**

Square, Illusion Earring with .030" Post

metal mold

stone mm	2.0	2.5	3.0	3.5	4.0	4.5	5.0
14kt 1-pc	\$66.95	\$91.69	\$113.41	\$138.14	\$168.83	\$194.40	\$224.26

EARRINGS

## OVAL 4-PRONG EARRINGS



**1870**

4-Prong Oval, Lightweight Earring with .030" Post  
Matching pendant 1500SP, page 373

**3C**

metal mold

stone mm	4 x 3	5 x 3	5 x 4	6 x 4	7 x 5	8 x 6	9 x 7	10 x 8	11 x 9	12 x 10
14kt 1-pc	\$37.65	\$41.56	\$43.57	\$51.32	\$65.67	\$70.80	\$88.60	\$91.04	\$91.69	\$110.09
12+	\$33.48	\$37.17	\$39.21	\$46.40	\$60.49	\$65.19	\$82.56	\$84.54	\$85.15	\$103.00
14X1	MTO	MTO	MTO	MTO	MTO	MTO	MTO	MTO	MTO	MTO
18kt	MTO	MTO	MTO	MTO	MTO	MTO	MTO	MTO	MTO	MTO
platinum	MTO	MTO	MTO	MTO	MTO	MTO	MTO	MTO	MTO	MTO



**1826**

4-Prong, Oval Earring with .030" Post  
Matching pendant 1500, page 373

**3C**

metal mold

stone mm	5 x 3	6 x 4	7 x 5	8 x 6	9 x 7	10 x 8
14kt 1-pc	\$50.08	\$62.55	\$78.15	\$94.40	\$121.22	\$148.66
12+	\$45.34	\$57.34	\$72.58	\$87.97	\$113.70	\$139.98
14X1	MTO	MTO	MTO	MTO	MTO	MTO
18kt 1-pc	\$67.01	\$85.19	\$100.24	\$130.24	\$174.00	\$209.26
platinum 1-pc	\$118.75	\$149.86	\$196.71	\$235.49	\$305.77	\$372.62
sterling silver 1-pc	\$20.42	\$20.94	\$21.67	\$22.26	\$23.35	\$24.31
stone mm	11 x 9	12 x 10	13 x 11	14 x 10	14 x 12	16 x 12
14kt 1-pc	\$157.75	\$162.92	\$193.57	\$260.27	\$260.91	\$316.46
12+	\$148.55	\$153.39	\$182.61	\$246.60	\$247.19	\$300.40
14X1	MTO	MTO	MTO	MTO	MTO	MTO
18kt 1-pc	\$221.18	\$238.71	\$265.48	\$360.08	\$369.36	\$430.91
platinum 1-pc	\$403.75	\$425.75	\$475.15	\$662.99	\$678.53	\$774.77
sterling silver 1-pc	\$24.79	\$25.05	—	\$28.89	\$28.96	\$31.18



**1920**

4-Prong Oval  
Scroll Setting® Earring with .030" Post  
Matching pendant 1903, page 373

**3C**

metal mold

stone mm	5 x 3	6 x 4	7 x 5	8 x 6	9 x 7	10 x 8	11 x 9	12 x 10
14kt 1-pc	\$58.05	\$72.98	\$84.15	\$116.04	\$118.73	\$141.61	\$172.90	\$191.79
18kt	MTO	MTO	MTO	MTO	MTO	MTO	MTO	MTO
sterling silver 1-pc	\$25.32	\$25.91	\$26.34	\$27.56	\$27.83	\$28.81	\$29.88	\$30.49

EARRINGS

MTO=Made to order in 3 working days.

Suggested retail prices based on \$1,900 gold; \$1,700 platinum; \$800 palladium and \$40 sterling silver.



## OVAL 4-PRONG EARRINGS



**24175**

4-Prong Oval

Laurel Scroll Setting® Earring with .030" Post

Matching pendant 24147, page 374

**NEW**

**3C**

metal mold

stone mm	10 x 8	11 x 9	12 x 10	13 x 11	14 x 10	16 x 12	18 x 13
14kt 1-pc	\$121.43	\$187.18	\$223.34	\$253.24	\$253.35	\$349.12	\$399.27
18kt	MTO	MTO	MTO	MTO	MTO	MTO	MTO



**24176**

4-Prong Oval

Vintage Scroll Setting® Earring with .030" Post

Matching pendant 24150, page 374

**NEW**

**3C**

metal mold

stone mm	10 x 8	11 x 9	12 x 10	13 x 11	14 x 10	16 x 12	18 x 13
14kt 1-pc	\$121.19	\$160.40	\$199.55	\$200.90	\$217.94	\$289.05	\$332.11
18kt	MTO	MTO	MTO	MTO	MTO	MTO	MTO



**28054**

4-Prong, Oval Cabochon Earring with .034" Post

**NEW**

**3C**

stone mm	7 x 5	8 x 6	10 x 8
14kt yellow 1-pc	\$28.03	\$33.78	\$39.91



**1288**

4-Prong, Oval Cabochon Earring with .030" Post

**3C**

metal mold

stone mm	6 x 4	7 x 5	8 x 6	9 x 7	10 x 8	11 x 9	12 x 10
14kt 1-pc	\$74.88	\$82.64	\$102.32	\$117.17	\$138.22	\$164.31	\$172.13

EARRINGS

## OVAL 4-PRONG EARRINGS



**21293**

4-Prong Oval, Bezel-Style Earring with .030" Post  
Matching pendant 21292, page 378

**metal mold**

stone mm	6 x 4	7 x 5	8 x 6
14kt 1-pc	\$101.49	\$156.46	\$214.00



**1151**

4-Prong, Oval Earring with Accent and .030" Post  
Matching pendant 1147, page 375

**3C**

**metal mold**

stone mm	8 x 6
melee	2.0
14kt 1-pc	\$129.60



**1138**

4-Prong Oval

Cabochon Earring with Accent and .030" Post  
Matching pendant 1139, page 375

**3C**

**metal mold**

stone mm	5 x 4	6 x 4	7 x 5	8 x 6	9 x 7	10 x 8	11 x 9	12 x 10
melee	1.3	1.3	1.3	1.7	1.7	1.7	2.0	2.0
14kt 1-pc	\$73.55	\$81.88	\$83.99	\$114.70	\$123.74	\$142.82	\$177.28	\$183.18



**1429**

4-Prong Oval

Lightweight Earring with Accent and .030" Post  
Matching pendant 1430, page 375

**3C**

**metal mold**

stone mm	5 x 3	5 x 4	5 x 4A	6 x 4	6 x 4A	7 x 5	7 x 5A
melee	1.7	1.7	1.3	1.8	1.3	1.8	1.3
14kt 1-pc	\$47.47	\$48.23	\$50.04	\$57.29	\$65.72	\$66.95	\$71.63
stone mm	8 x 6	8 x 6A	9 x 7	10 x 8	11 x 9	12 x 10	
melee	1.3	1.3	1.8	1.8	2.0	2.0	
14kt 1-pc	\$78.68	\$81.30	\$91.84	\$102.13	\$115.97	\$119.29	



**1149**

4-Prong, Oval Earring with Accent and .030" Post  
Matching pendant 1155, page 376

**3C**

**metal mold**

stone mm	5 x 3	6 x 4	7 x 5	8 x 6	9 x 7	10 x 8
melee	3-1.3	3-1.3	3-1.7	3-2.0	3-2.0	3-2.0
14kt 1-pc	\$65.75	\$76.75	\$101.49	\$136.22	\$159.03	\$174.07

MT0=Made to order in 3 working days.

Suggested retail prices based on \$1,900 gold; \$1,700 platinum; \$800 palladium and \$40 sterling silver.





# OVAL EARRINGS



**28321**

Oval, Halo Earring with .030" Post  
Matching dangle 28322, page 327

**NEW**

**3C**

metal mold

mm center	6 x 4	7 x 5	8 x 6	9 x 7	10 x 8	11 x 9
melee	18-1.07	20-1.07	21-1.15	22-1.3	24-1.3	26-1.3
14kt 1-pc	\$156.15	\$168.59	\$212.25	\$235.70	\$260.52	\$297.09
18kt	MTO	MTO	MTO	MTO	MTO	MTO
platinum	MTO	MTO	MTO	MTO	MTO	MTO
palladium	MTO	MTO	MTO	MTO	MTO	MTO
10kt	MTO	MTO	MTO	MTO	MTO	MTO
sterling silver	MTO	MTO	MTO	MTO	MTO	MTO



**1814**

Oval Cabochon Earring with .029" Post



**679**

Oval Cabochon Bezel Earring with .030" Post  
Matching pendant 1765, page 378

stone mm	7 x 5	8 x 6	10 x 8	stone mm	8 x 6	10 x 8
sterling silver 1-pc	\$2.31	\$2.55	\$3.54	14kt yellow 1-pc	\$39.95	\$50.70



**23489**

Oval Cabochon Bezel Earring with .030" Post  
Matching pendants 23487, 23488, page 379

**3C**

metal mold

stone mm	5 x 3	6 x 4	7 x 5	8 x 6	9 x 7	10 x 8
14kt 1-pc	\$46.11	\$57.22	\$74.19	\$91.76	\$105.56	\$129.69



**21286**

Oval Bezel Earring with .030" Post  
Matching pendant 21285, page 378

**3C**

metal mold

stone mm	5 x 3	6 x 4	7 x 5	8 x 6
14kt 1-pc	\$103.60	\$138.14	\$163.70	\$194.40

EARRINGS

## OVAL & MARQUISE EARRINGS



**NEW**

**24870**

Oval, Back-Set Filigree Earring with .030" Post  
Matching pendant, page 378; dangle 24875, page 320

**3C**

metal mold

stone mm	6 x 4	7 x 5	8 x 6	9 x 7
14kt 1-pc	\$66.55	\$94.07	\$118.73	\$179.07



**1875**

Lightweight, 4-Prong  
Marquise Earring with .030" Post  
Matching pendant 1652SP, page 380

**3C**

metal mold

stone mm	4 x 2	5 x 3	6 x 3	7 x 4	8 x 4	9 x 5	10 x 5	12 x 6
14kt 1-pc	\$31.81	\$40.22	\$42.34	\$53.37	\$63.92	\$74.08	\$76.05	\$86.47
12+	\$27.99	\$35.83	\$38.18	\$48.54	\$58.77	\$68.38	\$70.28	\$80.17



**2520**

4-Prong, Marquise  
Cabochon Earring with .030" Post

**3C**

metal mold

stone mm	5 x 3	6 x 3	8 x 4	10 x 5	12 x 6
14kt yellow 1-pc	\$55.29	\$60.51	\$80.00	\$103.60	\$130.26
14kt white	MTO	MTO	MTO	MTO	MTO



**1884**

Lightweight, 4-Prong  
Marquise Earring with Accent and .030" Post

**3C**

metal mold

stone mm	4 x 2	5 x 3	6 x 3	7 x 4	8 x 4
melee	1.3	1.7	1.7	1.7	1.7
14kt 1-pc	\$44.32	\$50.81	\$56.59	\$67.59	\$75.53

MTO=Made to order in 3 working days.

Suggested retail prices based on \$1,900 gold; \$1,700 platinum; \$800 palladium and \$40 sterling silver.

EARRINGS



## MARQUISE EARRINGS



**1923**

4-Prong, Marquise  
Scroll Setting® Earring with .030" Post  
*Matching pendant 1909, page 380*

**3C**

metal mold

stone mm	6 x 3	7 x 4	8 x 4	9 x 4.5	10 x 5	12 x 6
14kt 1-pc	\$67.73	\$76.83	\$98.49	\$120.64	\$128.41	\$167.04



**23475**

6-Prong, Marquise Wire Earring with .030" Post  
*Matching pendant 1652SP, page 380*

**3C**

metal mold

stone mm	5 x 2.5	6 x 3	7 x 3.5	8 x 4
14kt 1-pc	\$53.37	\$63.11	\$78.79	\$90.56

EARRINGS



**23476**

6-Prong, Marquise Wire Earring with .030" Post



**20310**

Marquise, Back-Set, Filigree Bezel Earring with .027" Post

**3C**

metal mold

stone mm	5.6 x 3.5	6.1 x 3.8	stone mm	8 x 4	10 x 5
14kt 1-pc	\$72.76	\$76.75	14kt yellow 1-pc	\$68.67	\$101.54

1:6:1 Ratio Marquise Earring for wider stones

# PEAR V-END EARRINGS



**3C**

metal mold

**1871**

Lightweight, 3-Prong Pear  
V-Prong Earring with .030" Post

stone mm	5 x 3	5 x 4	6 x 4	7 x 5	8 x 5	9 x 6	10 x 7	12 x 8	14 x 9
14kt 1-pc	\$37.06	\$43.62	\$52.78	\$62.64	\$66.24	\$66.95	\$87.78	\$102.92	\$144.70
12+	\$33.04	\$39.35	\$48.11	\$57.62	\$60.86	\$61.66	\$81.44	\$96.18	\$136.11
18kt	MTO	MTO	MTO	MTO	MTO	MTO	MTO	MTO	MTO



**3C**

metal mold

**2510**

3-Prong Pear, V-Prong Earring with .030" Post

stone mm	5 x 3	6 x 4	7 x 5	8 x 5	9 x 6	10 x 7
14kt 1-pc	\$48.83	\$55.97	\$69.61	\$87.92	\$102.32	\$124.49
12+	\$44.29	\$50.98	\$64.32	\$81.86	\$95.72	\$116.85
18kt 1-pc	—	\$66.92	\$95.62	—	—	\$180.55
platinum 1-pc	\$114.72	\$130.47	\$173.28	—	—	\$313.44



**3C**

metal mold

**1921**

3-Prong Pear

Scroll Setting® V-Prong Earring with .030" Post  
*Matching pendant 1905, page 382*

stone mm	5 x 3	6 x 4	7 x 5	8 x 5	9 x 6
14kt 1-pc	\$48.40	\$61.90	\$76.83	\$91.21	\$104.38



**1921**

5-Prong Pear

Scroll Setting® V-Prong Earring with .030" Post  
*Matching pendant 1905, page 382*

**3C**

metal mold

stone mm	10 x 7	12 x 8
14kt 1-pc	\$149.45	\$204.27

**MTO**  
(made to order)  
items will ship  
within 72 hours.

EARRINGS

MTO=Made to order in 3 working days.

Suggested retail prices based on \$1,900 gold; \$1,700 platinum; \$800 palladium and \$40 sterling silver.



## PEAR EARRINGS



**24918**

5-Prong Pear, Laurel Scroll Setting® Earring with .030" Post  
Matching pendant 24919, page 383

**3C**  
NEW

metal mold

stone mm	12 x 8	14 x 9
14kt 1-pc	\$191.37	\$231.86
18kt	MTO	MTO



**24927**

5-Prong Pear, Vintage Scroll Setting® Earring with .030" Post  
Matching pendant 24928, page 383

**3C**  
NEW

metal mold

stone mm	12 x 8	14 x 9
14kt 1-pc	\$178.82	\$221.22
18kt	MTO	MTO



**2521**

4-Prong, Pear Cabochon Earring with .030" Post

**3C**

stone mm	5 x 3	6 x 4	7 x 5	8 x 5	9 x 6	10 x 7
14kt 1-pc	\$57.96	\$66.35	\$74.19	\$89.72	\$109.42	\$121.80



**1438**

4-Prong Pear  
Lightweight Earring with Accent and .030" Post

**3C**

stone mm	5 x 3	6 x 4	6 x 4A	7 x 5	7 x 5A	8 x 5	9 x 6	10 x 7	12 x 8	14 x 9
melee	1.7	1.7	1.3	1.8	1.3	1.7	1.7	1.7	2.0	2.2
14kt 1-pc	\$46.83	\$54.68	\$57.29	\$70.27	\$71.63	\$72.27	\$73.59	\$83.99	\$106.74	\$149.89



**1144**

4-Prong, Pear Cabochon Earring  
with Accent and .030" Post  
Matching pendant 1145, page 283

**3C**

metal mold

stone mm	6 x 4	7 x 5	8 x 5	9 x 6	10 x 7
melee	1.3	1.3	1.7	1.7	1.7
14kt 1-pc	\$72.74	\$80.00	\$89.12	\$111.29	\$134.90

EARRINGS

# PEAR EARRINGS



**1146**

3-Prong Pear  
V-Prong Earring with Accent and .030" Post  
*Matching pendant 1159, page 384*

**3C**

metal mold

stone mm	<b>9 x 6</b>
melee	2.2
14kt 1-pc	\$124.36



**1745**

Lightweight, 4-Prong  
Pear Earring with Accents and .030" Post

**3C**

metal mold

stone mm	<b>5 x 3</b>	<b>6 x 4</b>	<b>10 x 7</b>	<b>12 x 8</b>
melee	3-1.7	3-1.7	3-1.7	3-1.7
14kt 1-pc	\$64.43	\$74.87	\$110.73	\$136.76



**1245**

4-Prong, Pear Earring with Accents and .030" Post  
*Matching pendant 1269, page 384*

**3C**

metal mold

stone mm	<b>5 x 3</b>	<b>6 x 4</b>	<b>7 x 5</b>	<b>8 x 5</b>	<b>9 x 6</b>	<b>10 x 7</b>
melee	3-1.3	3-1.3	3-1.7	3-1.7	3-2.0	3-2.0
14kt 1-pc	\$60.50	\$74.19	\$92.52	\$100.36	\$127.05	\$144.59



**21284**

Back-Set, Pear Bezel Earring with .030" Post  
*Matching pendant 21283, page 386*

**3C**

metal mold

stone mm	<b>5 x 3</b>	<b>6 x 4</b>	<b>7 x 5</b>	<b>8 x 5</b>
14kt 1-pc	\$101.49	\$135.58	\$172.68	\$184.59

EARRINGS



## PEAR & EMERALD EARRINGS



**20309**

Back-Set, Pear  
Filigree Bezel Earring with .027" Post  
*Matching pendant 21388, page 386*

stone mm	6 x 4	8 x 5
14kt yellow 1-pc	\$65.28	\$87.31

**MTO**  
(made to order)  
items will ship  
within 72 hours.



**1872**

4-Prong Emerald  
Lightweight Earring with .030" Post  
*Matching pendant 1650SP, page 387*

**3C**

metal mold

stone mm	4 x 3	5 x 3	6 x 4	7 x 5	8 x 6	9 x 7
14kt 1-pc	\$38.35	\$40.31	\$53.47	\$70.15	\$85.20	\$97.59
12+	\$34.26	\$36.11	\$48.82	\$64.58	\$79.04	\$90.85
18kt 1-pc	\$51.46	\$59.22	\$73.57	\$97.01	\$121.75	\$155.17
stone mm	10 x 8	11 x 9	12 x 10	14 x 10	14 x 12	
14kt 1-pc	\$110.77	\$137.50	\$144.12	\$199.52	\$204.20	
12+	\$103.72	\$129.18	\$135.71	\$188.48	\$193.17	
18kt 1-pc	\$168.84	\$195.70	\$206.13	\$287.64	\$293.55	



**1922**

4-Prong Emerald  
Scroll Setting® Earring with .030" Post  
*Matching pendant 1907, page 387*

**3C**

metal mold

stone mm	5 x 3	6 x 4	7 x 5	8 x 6	9 x 7	10 x 8	11 x 9	12 x 10	14 x 10
14kt 1-pc	\$50.90	\$69.14	\$93.19	\$103.60	\$120.64	\$162.50	\$181.50	\$227.73	\$265.61



**24880**

4-Prong Emerald  
Laurel Scroll Setting® Earring with .030" Post  
*Matching pendant 24881, page 388*

**NEW**

**3C**

metal mold

stone mm	10 x 8	11 x 9	12 x 10	14 x 10
14kt 1-pc	\$154.91	\$189.23	\$207.60	\$225.73
18kt	MTO	MTO	MTO	MTO

EARRINGS

## EMERALD, 4-PRONG EARRINGS



**NEW**

**24890**

4-Prong Emerald  
Vintage Scroll Setting® Earring with .030" Post  
Matching pendant 24891, page 388

**3C**

metal mold

stone mm	10 x 8	11 x 9	12 x 10	14 x 10
14kt 1-pc	\$138.81	\$167.65	\$174.97	\$219.52
18kt	MTO	MTO	MTO	MTO



**1822**

Lightweight, 4-Prong  
Emerald Earring with Accent and .030" Post  
Matching pendant 1823, page 388

**3C**

metal mold

stone mm	6 x 4
melee	2.2
14kt yellow 1-pc	\$64.39

**MTO**  
(made to order)  
items will ship  
within 72 hours.



**1849**

Lightweight, 4-Prong  
Emerald Earring with Accent and .030" Post  
Matching pendant 1850, page 389

**3C**

metal mold

stone mm	5 x 3	6 x 4	7 x 5	8 x 6	9 x 7	10 x 8
melee	1.7	1.7	1.7	1.7	1.7	1.7
14kt 1-pc	\$50.17	\$61.83	\$64.39	\$83.99	\$89.82	\$99.63



**1153**

4-Prong, Emerald Earring with Accent  
and .030" Post  
Matching pendant 1157, page 389

**3C**

metal mold

stone mm	5 x 3	6 x 4	7 x 5	8 x 6	9 x 7	10 x 8
melee	3-1.3	3-1.3	3-1.7	3-1.8	3-2.0	3-2.0
14kt 1-pc	\$66.38	\$74.06	\$102.85	\$125.66	\$155.18	\$176.07

EARRINGS

MTO=Made to order in 3 working days.

Suggested retail prices based on \$1,900 gold; \$1,700 platinum; \$800 palladium and \$40 sterling silver.





## EMERALD EARRINGS



**21592**

Bar/Bezel-Style Emerald Earring with .030" Post

**3C**

metal mold

**21291**

Back-Set, Emerald Bezel Earring with .030" Post

**3C**

metal mold

stone mm	<b>6 x 4</b>	stone mm	<b>6 x 4</b>	<b>7 x 5</b>
14kt 1-pc	\$111.29	14kt 1-pc	\$157.82	\$189.72



**20307**

Back-Set, Emerald Filigree Earring with .027" Post

stone mm	<b>7 x 5</b>	<b>8 x 6</b>	<b>9 x 7</b>
14kt yellow 1-pc	\$101.54	\$148.31	\$163.66

EARRINGS

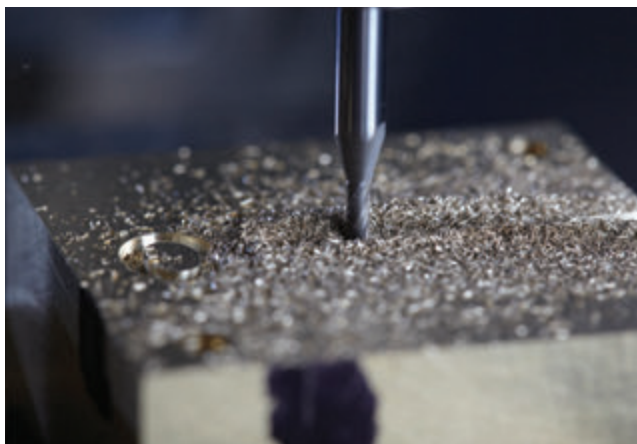

**MTO** (made to order) items will ship within 72 hours.

# ANTIQUÉ SQUARE, 4-PRONG EARRINGS



**23340**

4-Prong, Antique Earring with .030" Post  
Matching pendant 23341, page 390

**3C**

metal mold

stone mm	5 x 5	6 x 6	8 x 8
14kt 1-pc	\$67.03	\$102.92	\$178.71
12+	\$61.90	\$96.18	\$168.75



**NEW**

**28190**

4-Prong Antique Square  
Scroll Setting® Earring with .030" Post  
Matching pendant 28197, page 390

**3C**

metal mold

stone mm	3.5 x 3.5	4 x 4	4.5 x 4.5	5 x 5	5.5 x 5.5
14kt 1-pc	\$53.09	\$63.78	\$67.70	\$74.94	\$86.03
18kt	MTO	MTO	MTO	MTO	MTO
platinum	MTO	MTO	MTO	MTO	MTO
palladium	MTO	MTO	MTO	MTO	MTO
10kt	MTO	MTO	MTO	MTO	MTO
sterling silver	MTO	MTO	MTO	MTO	MTO
stone mm	6 x 6	6.5 x 6.5	7 x 7	7.5 x 7.5	8 x 8
14kt 1-pc	\$94.63	\$104.35	\$118.76	\$126.45	\$137.01
18kt	MTO	MTO	MTO	MTO	MTO
platinum	MTO	MTO	MTO	MTO	MTO
palladium	MTO	MTO	MTO	MTO	MTO
10kt	MTO	MTO	MTO	MTO	MTO
sterling silver	MTO	MTO	MTO	MTO	MTO



**24164**

4-Prong Antique Square  
Laurel Scroll Setting® Earring with .030" Post  
Matching pendant 23969, page 391

**3C**

metal mold

stone mm	8 x 8	10 x 10	12 x 12
14kt 1-pc	\$163.74	\$214.63	\$297.64
18kt 1-pc	\$244.73	\$315.96	\$461.15

EARRINGS

MTO=Made to order in 3 working days.

Suggested retail prices based on \$1,900 gold; \$1,700 platinum; \$800 palladium and \$40 sterling silver.



## ANTIQUÉ SQUARE EARRINGS



**24165**

4-Prong, Antique Square  
Vintage Scroll Setting® Earring with .030" Post  
*Matching pendant 23978, page 391*

**3C**

metal mold

stone mm	8 x 8	10 x 10	12 x 12
14kt 1-pc	\$122.89	\$170.55	\$248.91
18kt 1-pc	\$177.03	\$246.82	\$348.01



**28318**

4-Prong, Antique Square  
Halo Earring with .030" Post  
*Matching dangle 28319, page 330*

**NEW**

**3C**

metal mold

mm center	5 x 5	6 x 6	7 x 7	8 x 8	9 x 9	10 x 10
melee	20-1.07	20-1.5	24-1.15	24-1.25	28-1.25	28-1.3
14kt white 1-pc	\$159.39	\$189.40	\$249.51	\$253.43	\$314.14	\$343.37
14kt yellow	MTO	MTO	MTO	MTO	MTO	MTO
18kt	MTO	MTO	MTO	MTO	MTO	MTO
platinum	MTO	MTO	MTO	MTO	MTO	MTO
palladium	MTO	MTO	MTO	MTO	MTO	MTO
10kt	MTO	MTO	MTO	MTO	MTO	MTO
sterling silver	MTO	MTO	MTO	MTO	MTO	MTO

EARRINGS



**21591**

Antique Square, Bezel Earring with .030" Post

**3C**

metal mold

stone mm	5 x 5	6 x 6	8 x 8
14kt 1-pc	\$118.53	\$169.51	\$328.83

# ANTIQUE CUSHION, 4-PRONG EARRINGS



**1435**  
4-Prong, Antique Cushion  
Lightweight Earring with .030" Post

**3C**

metal mold	
stone mm	<b>10 x 8</b>
14kt 1-pc	\$80.60
12+	\$74.58



**1293**  
4-Prong, Antique Cushion Earring with .030" Post

**3C**

metal mold		10 x 8	11 x 9	12 x 10
stone mm		<b>10 x 8</b>	<b>11 x 9</b>	<b>12 x 10</b>
14kt 1-pc		\$164.21	\$200.81	\$232.78
12+		\$154.59	\$189.65	\$220.18



**23326**  
4-Prong, Antique Cushion Earring with .030" Post  
*Matching pendant 23327, page 391*

**3C**

metal mold		8 x 6	9 x 7	10 x 8
stone mm		<b>8 x 6</b>	<b>9 x 7</b>	<b>10 x 8</b>
14kt 1-pc		\$117.25	\$160.39	\$191.76
12+		\$109.81	\$151.14	\$181.20



**24167**  
4-Prong, Antique Cushion  
Laurel Scroll Setting® Earring with .030" Post  
*Matching pendant 23972, page 391*

**3C**

metal mold		10 x 8	12 x 10	14 x 10
stone mm		<b>10 x 8</b>	<b>12 x 10</b>	<b>14 x 10</b>
14kt 1-pc		\$193.93	\$246.94	\$278.92
18kt yellow		MTO	MTO	MTO



**24166**  
4-Prong, Antique Cushion  
Vintage Scroll Setting® Earring with .030" Post  
*Matching pendant 23975, page 391*

**3C**

metal mold		8 x 6	12 x 10	14 x 10
stone mm		<b>8 x 6</b>	<b>12 x 10</b>	<b>14 x 10</b>
14kt 1-pc		\$141.07	\$204.41	\$248.23
18kt yellow		MTO	MTO	MTO

EARRINGS

**MTO (made to order) items will ship within 72 hours.**



## TRIANGLE & TRILLION EARRINGS



### 1878

3-Prong, Triangle Earring with .030" Post  
Matching pendant 1879, page 393

3C

metal mold

stone mm	3.0	3.5	4.0	4.5	5.0	5.5	6.0
14kt 1-pc	\$41.54	\$50.74	\$56.09	\$61.98	\$64.39	\$72.78	\$78.04
12+	\$37.12	\$46.00	\$51.33	\$56.97	\$59.31	\$67.13	\$72.23
stone mm	6.5	7.0	7.5	8.0	8.5	9.0	9.5
14kt 1-pc	\$85.22	\$98.22	\$101.62	\$114.69	\$119.17	\$138.14	\$141.40
12+	\$79.09	\$91.39	\$94.94	\$107.46	\$111.57	\$129.77	\$132.89



### 1845

V-Prong, Triangle Earring with .030" Post

3C

metal mold

stone mm	3.0	3.5	4.0	4.5	5.0
14kt 1-pc	\$50.19	\$62.54	\$72.20	\$82.72	\$104.26
12+	\$45.69	\$57.32	\$66.74	\$76.95	\$97.52
stone mm	5.5	6.0	6.5	7.0	
14kt 1-pc	\$133.50	\$136.80	\$155.87	\$195.60	
12+	\$125.19	\$128.40	\$146.93	\$184.72	



### 1926

3-Prong Triangle  
Scroll Setting® Earring with .037" Post  
Matching pendant 1927, page 393

3C

metal mold

stone mm	3.0	3.5	4.0	4.5	5.0	5.5	6.0
14kt 1-pc	\$53.30	\$61.14	\$65.26	\$75.02	\$83.43	\$87.10	\$88.27
stone mm	6.5	7.0	7.5	8.0	8.5	9.0	9.5
14kt 1-pc	\$112.92	\$125.96	\$128.45	\$135.65	\$150.81	\$189.15	\$203.04



### 23251

3-Prong, Trillion Earring with .036" Post  
Matching pendant 23252, page 292

3C

metal mold

stone mm	3.0	3.5	4.0	4.5	5.0	5.5	6.0
14kt 1-pc	\$46.19	\$56.61	\$56.69	\$59.86	\$69.67	\$77.61	\$84.67
stone mm	6.5	7.0	7.5	8.0	8.5	9.0	
14kt 1-pc	\$96.44	\$106.17	\$117.85	\$126.37	\$143.34	\$146.06	

# TRILLION EARRINGS



**22998**

3-Prong Trillion  
Scroll Setting® Earring with .030" Post  
*Matching pendant 22999, page 392*

**3C**

metal mold

stone mm	<b>3.0</b>	<b>3.5</b>	<b>4.0</b>	<b>4.5</b>	<b>5.0</b>	<b>5.5</b>	<b>6.0</b>
14kt 1-pc	\$48.17	\$61.14	\$67.18	\$70.95	\$72.91	\$88.07	\$97.79
stone mm	<b>6.5</b>	<b>7.0</b>	<b>7.5</b>	<b>8.0</b>	<b>8.5</b>	<b>9.0</b>	
14kt 1-pc	\$110.31	\$115.36	\$132.48	\$146.06	\$163.10	\$175.54	



**1936**

3-Prong Trillion  
Lightweight Earring with .030" Post  
*Matching pendant 2522SP, page 392*

**3C**

metal mold

stone mm	<b>4.0</b>	<b>4.5</b>	<b>5.0</b>	<b>5.5</b>	<b>6.0</b>
14kt 1-pc	\$52.08	\$54.08	\$61.15	\$68.27	\$71.63
stone mm	<b>7.0</b>	<b>8.0</b>	<b>9.0</b>	<b>10.0</b>	
14kt 1-pc	\$85.22	\$110.01	\$126.37	\$139.54	



**20316**

Twin-Prong  
Trillion/Triangle Earring with .030" Post

**3C**

metal mold

stone mm	<b>3.0</b>	<b>3.5</b>	<b>4.0</b>	<b>4.5</b>	<b>5.0</b>
14kt 1-pc	\$33.24	\$39.21	\$47.75	\$62.26	\$73.18
stone mm	<b>5.5</b>	<b>6.0</b>	<b>6.5</b>	<b>7.0</b>	<b>8.0</b>
14kt 1-pc	\$77.03	\$110.28	\$118.81	\$137.13	\$171.67



**21290**

Back-Set  
Trillion Bezel-Style Earring with .030" Post  
*Matching slide 21289, page 393*

**3C**

metal mold

stone mm	<b>5.0</b>	<b>6.0</b>
14kt 1-pc	\$135.58	\$177.35

EARRINGS

MTO=Made to order in 3 working days.

Suggested retail prices based on \$1,900 gold; \$1,700 platinum; \$800 palladium and \$40 sterling silver.



# HEART EARRINGS



## 1760

4-Prong Heart  
Lightweight Earring with .030" Post  
Matching pendant 1651, page 394

**3C**

metal mold

stone mm	3.0	3.5	4.0	4.5	5.0	5.5	6.0	6.5
14kt 1-pc	\$42.22	\$42.86	\$44.26	\$50.04	\$50.64	\$56.59	\$67.55	\$69.64
12+	\$37.83	\$38.41	\$39.94	\$45.62	\$46.22	\$51.49	\$62.13	\$64.39
stone mm	7.0	7.5	8.0	8.5	9.0	9.5	10.0	
14kt 1-pc	\$70.82	\$79.92	\$88.42	\$94.44	\$110.15	\$113.25	\$132.23	
12+	\$65.26	\$73.87	\$82.02	\$88.08	\$103.18	\$105.81	\$124.06	



## 1941

4-Prong Heart  
Scroll Setting® Earring with .030" Post  
Matching pendant 1942, page 394

**3C**

metal mold

stone mm	4.0	5.0	6.0	7.0
14kt 1-pc	\$61.91	\$76.81	\$80.79	\$103.62
stone mm	8.0	9.0	10.0	
14kt 1-pc	\$124.64	\$139.65	\$171.51	



## 20316

Twin-Prong, Heart Earring with .030" Post

**3C**

metal mold

stone mm	3.0	3.5	4.0	4.5	5.0
14kt 1-pc	\$33.24	\$39.21	\$47.75	\$62.26	\$73.18
stone mm	5.5	6.0	6.5	7.0	8.0
14kt 1-pc	\$77.03	\$110.28	\$118.81	\$137.13	\$171.67



## 20304

Back-Set Heart  
Filigree Bezel Earring with .027" Post  
Matching pendant 21387, page 396

stone mm	5.0	6.0	7.0
14kt yellow 1-pc	\$66.53	\$86.80	\$115.95



## 1247

4-Prong, Heart Earring with Accent and .030" Post  
Matching pendant 1266, page 395

**3C**

metal mold

stone mm	4.0	5.0	6.0	6.0A
melee	1.3	1.7	2.0	1.3
14kt 1-pc	\$63.87	\$74.19	\$86.56	\$96.36
stone mm	7.0	7.0A	8.0	
melee	2.0	1.3	2.0	
14kt 1-pc	\$104.88	\$112.12	\$136.86	

## PEARL EARRINGS



**1609**  
Pearl Earring with Cup



**1615**  
Pearl Earring with Cup



**1605**  
Pearl Earring with Cup and Peg

mm cup ID	4.0	mm cup ID	6.0	mm cup ID	2.25
mm pearl range	6.0–7.0	mm pearl range	8.0–10.0	mm pearl range	3.0–4.0
post size	.029"	post size	.029"	post size	.026"
14kt 1-pc	\$18.25	14kt yellow 1-pc	\$28.69	14kt 1-pc	\$10.09
12+	\$17.29	12+	\$27.17	12+	\$9.15



**3515**  
Pearl Earring with Cup and Peg



**1696**  
Pearl Earring with Cup and Peg



**1608**  
Pearl Earring with Cup and Peg

mm cup ID	2.5	mm cup ID	3.0	mm cup ID	3.5
mm pearl range	3.5–4.5	mm pearl range	5.0–6.0	mm pearl range	5.0–7.0
post size	.026"	post size	.026"	post size	.026"
14kt 1-pc	\$10.67	14kt 1-pc	\$12.48	14kt 1-pc	\$15.89
12+	\$9.53	12+	\$11.33	12+	\$14.88



**1611**  
Pearl Earring with Cup and Peg



**1614**  
Pearl Earring with Cup and Peg



**1617**  
Pearl Earring with Cup and Peg

mm cup ID	4.0	mm cup ID	5.0	mm cup ID	6.0
mm pearl range	6.0–7.0	mm pearl range	7.0–8.0	mm pearl range	8.0–10.0
post size	.028"	post size	.029"	post size	.028"
14kt 1-pc	\$12.28	14kt 1-pc	\$14.93	14kt 1-pc	\$19.90
12+	\$11.17	12+	\$13.56	12+	\$17.99
		platinum 1-pc	\$89.14		





# PEARL EARRINGS



### 1916

Fluted Pearl Cup Earring  
with .030" Post

mm cup OD	4.0
mm pearl range	6.0–7.0
14kt yellow 1-pc	\$22.41
12+	\$21.33



### 1918

Fluted Pearl Cup Earring  
with .030" Post

mm cup OD	6.0
mm pearl range	7.5–9.5
14kt yellow 1-pc	\$28.19
12+	\$26.82



### 21327

Pearl Cup Earring with .033" Threaded Post  
use with earring back 24808

mm cup OD	4.0	5.0
mm pearl range	6.0–7.0	7.0–8.0
14kt yellow 1-pc	\$22.18	\$26.56
12+	\$21.22	\$25.32



### 640

Pearl Cup Earring with Ring, Peg and .030" Post

mm cup OD	4.0	5.0
mm pearl range	6.0	7.0
14kt yellow 1-pc	\$22.45	\$33.98
12+	\$21.32	\$32.61



### 21372

Pearl Cup Earring with .037" Double Notched Post

mm cup OD	2.0	3.0	4.0	5.0	6.0	8.0
mm pearl range	3.0–4.0	5.0–6.0	6.0–7.0	7.0–8.0	8.0–9.0	10.0–11.0
14kt yellow 1-pc	\$27.04	\$31.04	\$36.58	\$43.35	\$51.71	\$72.59
12+	\$25.25	\$29.04	\$34.19	\$40.57	\$48.58	\$67.10
18kt yellow 1-pc	—	—	\$50.07	—	\$75.45	—
sterling silver 1-pc	\$5.33	\$5.35	\$5.44	\$5.90	\$6.37	\$7.14



### 2945

Reversible Pearl Earring  
with Threaded Ball  
*(Pearl not included)*



mm ball	4.0	5.0	6.0
mm pearl range	4.0–5.0	5.0–6.0	6.0–7.0
14kt yellow 1-pc	\$130.64	\$151.56	\$176.48

## PEARL EARRINGS



**3644**

Pearl Cup Earring with .024" Post

mm pearl	4.0	5.0	6.0	7.0	8.0
14kt yellow 1-pc	\$21.84	\$26.56	\$34.34	\$42.20	\$53.44



**22426**

Filigree Pearl Cup Earring with .030" Post

mm pearl	3.0	3.5	4.0	5.0	5.5
14kt 1-pc	\$41.15	\$43.80	\$49.01	\$58.05	\$63.26
sterling silver 1-pc	MTO	MTO	MTO	MTO	\$12.41
mm pearl	6.0	6.5	7.0	7.5	8.0
14kt 1-pc	\$75.70	\$77.66	\$86.11	\$95.83	\$109.63
sterling silver 1-pc	MTO	MTO	\$13.39	MTO	MTO



**21360**

Button Pearl Earring with .029" Post

mm cup ID	6.0	8.0	10.0	12.0
14kt yellow 1-pc	\$39.43	\$54.26	\$68.60	\$86.50



**24292**

Button Pearl Bezel Earring with .030" Post

mm cup ID	7.0
14kt yellow 1-pc	\$46.95

EARRINGS

MTO=Made to order in 3 working days.

Suggested retail prices based on \$1,900 gold; \$1,700 platinum; \$800 palladium and \$40 sterling silver.



## FANCY PEARL EARRINGS



**1809**

Floral Pearl Earring with .030" Post



**1991**

Floral Pearl Earring with .030" Post



**1777**

Filigree Pearl Earring with .030" Post

mm cup ID	7.0	mm cup ID	9.0	mm cup ID	4.0
mm pearl range	3.0-4.0	mm pearl range	4.0-6.0	mm pearl range	4.0-5.0
14kt yellow 1-pc	\$36.62	14kt yellow 1-pc	\$62.64	14kt yellow 1-pc	\$76.15



**1938**

Fancy Pearl Earring with .030" Post



**23636**

Fancy Pearl Earring with .030" Post



**23626**

Fancy Pearl Earring with .030" Post

mm pearl	5.0	mm pearl	9.0	mm pearl	11.0
melee	3-1.3	melee	1.5	14kt 1-pc	\$166.63
14kt 1-pc	\$47.40	14kt white 1-pc	\$139.78	18kt yellow	MT0
		14kt yellow	MT0		



**639**

Double Pearl Earring with .030" Post

mm cup ID	<b>4.0</b>	<b>4.4</b>
mm pearl range	2-6.0	2-7.0
14kt yellow 1-pc	\$39.21	\$41.55



**3648**

Fancy Pearl Earring with .030" Post

mm cup ID	<b>2.0</b>	<b>3.0</b>	<b>4.0</b>	<b>5.0</b>
mm pearl	3.75	4.0	5.5	5.5
melee	1.3	1.7	1.3	1.7
14kt yellow 1-pc	\$19.71	\$24.36	\$28.91	\$32.00

EARRINGS

## BALL EARRINGS



**20865**

Ball Earring with .024" Post

mm ball	3.0	4.0	5.0	6.0	7.0	8.0
14kt 1-pc	\$12.05	\$15.68	\$21.82	\$27.80	\$26.46	\$51.41



**103**

Ball Earring with .029" Post



**104**

Ball Earring with .029" Post



**105**

Ball Earring with .029" Post

mm ball	3.0	mm ball	4.0	mm ball	5.0
sterling silver 1-pc	\$1.63	sterling silver 1-pc	\$1.76	sterling silver 1-pc	\$2.33



**106**

Ball Earring with .029" Post



**108**

Ball Earring with .029" Post



**99**

Ball Earring with .029" Post

mm ball	6.0	mm ball	8.0	mm ball	10.0
sterling silver 1-pc	\$3.25	sterling silver 1-pc	\$6.80	sterling silver 1-pc	\$13.23



**23932**

Ball Earring with .030" Threaded Post

mm ball	3.0	4.0	5.0	6.0
14kt yellow 1-pc	\$12.72	\$16.11	\$23.12	\$26.81

## BALL EARRINGS



### 20866

Diamond-Cut Ball Earring with .030" Post

mm ball	5.0	6.0	7.0	8.0
14kt 1-pc	\$32.03	\$42.17	\$51.56	\$64.62



### 20867

Diamond-Cut Ball Earring with .030" Post

mm ball	5.0	6.0	7.0	8.0
14kt 1-pc	\$31.13	\$43.42	\$51.39	\$69.12



### 22588

Stardust Ball Earring with .030" Post

mm ball	5.0	6.0
14kt yellow 1-pc	\$26.71	\$32.51



### 22479

Stardust Ball Earring with .031" Post

mm ball	4.0	5.0	6.0	8.0
sterling silver 1-pc	\$2.11	\$3.10	\$4.79	\$9.82



### 22480

Stardust Ball Earring with Ring and .031" Post

mm ball	4.0	6.0
mm ring ID	1.4	1.4
sterling silver 1-pc	\$3.18	\$5.97
12+	\$3.00	\$5.67

## BALL EARRINGS



### 1943R

Ball Earring with Ring with .029" Post



### 1944R

Ball Earring with Ring with .029" Post



### 1945R

Ball Earring with Ring with .029" Post

mm ball	3.0	mm ball	4.0	mm ball	5.0
mm ring ID	1.4	mm ring ID	1.4	mm ring ID	1.4
14kt 1-pc	\$16.95	14kt 1-pc	\$20.07	14kt 1-pc	\$26.50
12+	\$15.27	12+	\$19.10	12+	\$25.27
sterling silver 1-pc	\$1.67	sterling silver 1-pc	\$2.12	sterling silver 1-pc	\$2.88



### 1946R

Ball Earring with Ring with .029" Post



### 1947R

Ball Earring with Ring with .029" Post



### 1948R

Ball Earring with Ring with .029" Post

mm ball	6.0	mm ball	7.0	mm ball	8.0
mm ring ID	1.4	mm ring ID	1.4	mm ring ID	1.4
sterling silver 1-pc	\$4.74	sterling silver 1-pc	\$5.55	sterling silver 1-pc	\$8.10
12+	\$4.52	12+	\$5.29	12+	\$7.74



### 24017

Button Earring with Ring with .026" Post

### 24018

Button Earring with Ring with .026" Post

dome diameter	4.0	dome diameter	5.0
mm ring ID	1.2	mm ring ID	1.2
14kt yellow 1-pc	\$21.33	14kt yellow 1-pc	\$27.16
12+	\$20.07	12+	\$25.61



## ROUND LEVER BACK EARRINGS



**2532**

Round Lever Back Earring

metal mold

stone mm	3.0	3.5	4.0	5.0	6.0	7.0	8.0
14kt 1-pc	\$98.67	\$100.96	\$106.24	\$112.18	\$124.32	\$125.22	\$133.02



**2846**

Round, Scroll Setting® Lever Back Earring

metal mold

stone mm	3.0	3.5	4.0	5.0	6.0	7.0
14kt 1-pc	\$120.24	\$123.48	\$136.61	\$152.04	\$160.13	\$204.20



**21393**

Round, Bezel Lever Back Earring

stone mm	3.25	3.5	4.0	4.5	5.0	6.0
14kt 1-pc	\$70.69	\$75.22	\$82.02	\$90.86	\$104.69	\$122.84



**20041**

Round, Bezel Lever Back Earring

metal mold

carat weight	.25	.35	.40	.50	.65	.75	.85	1.00
stone mm	4.1	4.5	4.8	5.2	5.6	5.8	6.2	6.5
14kt 1-pc	\$167.67	\$180.89	\$203.94	\$211.20	\$239.04	\$241.94	\$248.71	\$262.91

## ROUND LEVER BACK EARRINGS



**20036**

Round, 2-Prong Lever Back Earring

metal mold

carat weight	<b>.25</b>	<b>.50</b>	<b>.75</b>
stone mm	4.1	5.2	5.8
14kt 1-pc	\$237.92	\$285.12	\$293.97



**20032**

Round, Bezel Lever Back Earring

metal mold

carat weight	<b>.25</b>	<b>.35</b>	<b>.40</b>	<b>.50</b>	<b>.75</b>	<b>1.00</b>
stone mm	4.1	4.5	4.8	5.2	5.8	6.5
14kt 1-pc	\$254.44	\$254.73	\$292.56	\$309.36	\$331.72	\$382.65



**20083**

Round, Cabochon Lever Back Earring



**23381**

Round Half-Bezel, Snap-Set Lever Back Earring

stone mm	<b>12.0</b>	stone mm	<b>5.0</b>	<b>6.0</b>
14kt yellow 1-pc	\$181.38	sterling silver 1-pc	\$18.18	\$22.64



**24298**

Round, 5-Stone Lever Back Earring



**23041**

Round, 3-Stone Lever Back Earring

carat weight	<b>.12</b>	carat weight	<b>.12</b>	<b>.25</b>
melee	2-2.25, 1-2.5, 1-2.75, 1-3.0	melee	1-1.7, 1-2.2, 1-2.5	1-2.4, 1-2.7, 1-3.2
14kt 1-pc	\$121.51	14kt 1-pc	\$84.14	\$100.66

EARRINGS

MT0=Made to order in 3 working days.

Suggested retail prices based on \$1,900 gold; \$1,700 platinum; \$800 palladium and \$40 sterling silver.



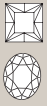

## SQUARE & OVAL LEVER BACK EARRINGS



**2845**  
Square Lever Back Earring



**2539**  
Square Lever Back Earring

metal mold				metal mold			
stone mm	4.0	5.0		stone mm	4.0	5.0	6.0
14kt 1-pc	\$106.16	\$118.84		14kt yellow 1-pc	\$104.00	\$111.73	\$126.54



**2842**  
Square, Scroll Setting® Lever Back Earring



**2843**  
Square, Scroll Setting® Lever Back Earring

metal mold				metal mold			
stone mm	4.0	5.0		stone mm	4.0	5.0	
14kt 1-pc	\$143.35	\$157.16		14kt yellow 1-pc	\$119.91	\$150.05	



**2533**  
Oval, 4-Prong Lever Back Earring

metal mold			
stone mm	6 x 4	7 x 5	8 x 6
14kt 1-pc	\$116.58	\$131.13	\$137.49
stone mm	9 x 7	10 x 8	
14kt 1-pc	\$144.63	\$163.62	



**2847**  
Oval, Scroll Setting® Lever Back Earring



**2542**  
Oval, Lever Back Earring with Accent

metal mold				metal mold			
stone mm	6 x 4	7 x 5	8 x 6	stone mm	6 x 4	7 x 5	
14kt 1-pc	\$146.31	\$146.32	\$176.65	melee	1.7	1.8	
				14kt yellow 1-pc	\$120.32	\$132.34	

EARRINGS

## LEVER BACK EARRINGS



**2844**

Oval, Gallery Cabochon, Lever Back Earring

metal mold

stone mm	7 x 5	8 x 6
14kt yellow 1-pc	\$196.09	\$211.43



**2463**

Oval, Bezel Cabochon, Lever Back Earring

stone mm	8 x 6	10 x 8
14kt yellow 1-pc	\$140.35	\$151.67



**2534**

Marquise, 4-Prong Lever Back Earring

metal mold

stone mm	8 x 4	10 x 5
14kt yellow 1-pc	\$125.23	\$138.88



**2535**

Pear, 3-Prong Lever Back Earring

metal mold

stone mm	6 x 4	7 x 5	8 x 6
14kt 1-pc	\$115.23	\$132.73	\$141.09



**2848**

Pear, Scroll Setting® Lever Back Earring

metal mold

stone mm	6 x 4	7 x 5
14kt yellow 1-pc	\$127.93	\$143.56



**2543**

Pear Lever Back Earring with Accent

metal mold

stone mm	6 x 4
melee	1.7
14kt yellow 1-pc	\$120.16

EARRINGS

MT0=Made to order in 3 working days.

Suggested retail prices based on \$1,900 gold; \$1,700 platinum; \$800 palladium and \$40 sterling silver.



## LEVER BACK EARRINGS



**2536**  
Emerald, 4-Prong Lever Back Earring



**2849**  
Emerald, Scroll Setting® Lever Back Earring

metal mold					metal mold			
stone mm	6 x 4	7 x 5	8 x 6	9 x 7	stone mm	7 x 5	8 x 6	9 x 7
14kt 1-pc	\$121.51	\$138.13	\$154.32	\$165.45	14kt 1-pc	\$160.13	\$176.64	\$217.36



**2538**  
Triangle, 3-Prong Lever Back Earring



**2851**  
Triangle, Scroll Setting® Lever Back Earring

metal mold				metal mold		
stone mm	4.0	5.0	6.0	stone mm	5.0	6.0
14kt yellow 1-pc	\$115.20	\$131.64	\$143.48	14kt yellow 1-pc	\$148.70	\$158.66



**2537**  
Heart Lever Back Earring

metal mold				
stone mm	4.0	5.0	6.0	7.0
14kt yellow 1-pc	\$101.52	\$109.06	\$132.54	\$133.14

EARRINGS

**MTO** (made to order) items will ship within 72 hours.

PEARL LEVER BACK EARRINGS



**2540**  
Pearl Lever Back Earring

mm cup ID	<b>3.5</b>	<b>5.0</b>
mm pearl range	4.0-6.0	6.0-8.0
14kt 1-pc	\$79.59	\$82.37



**24299**  
Pearl Lever Back Earring

mm cup ID	<b>5.0</b>
mm pearl range	6.0-8.0
sterling silver 1-pc	\$15.38



**2541**  
Pearl Lever Back Earring with Accent

mm cup ID	<b>3.5</b>
mm pearl range	4.0-5.7
melee	<b>2.4</b>
14kt yellow 1-pc	\$84.79



**23042**  
Pearl Lever Back Earring with Accent

melee	<b>2.4</b>	<b>3.0</b>
mm pearl range	4.0-10.0	4.0-10.0
14kt 1-pc	\$91.98	\$99.28



**21394**  
Button Pearl Lever Back Earring

mm pearl	<b>6.5</b>
14kt 1-pc	\$82.70



**20198**  
Click-In Pearl  
Lever Back Dangle Earring

mm pearl cup	<b>4.0</b>
mm OD	18.25 x 4
14kt yellow 1-pc	\$288.72



**23981**  
Click-In Pearl  
Lever Back Dangle Earring

mm pearl cup	<b>4.0</b>
mm OD	11 x 8.5
14kt white 1-pc	\$160.05



**21334**  
Click-In Pearl Lever Back Dangle Earring

mm pearl cup	<b>4.0</b>
mm OD	14 x 3.5
14kt white 1-pc	\$346.20
sold with diamonds (.06 ct tw)	

EARRINGS

HOOP EARRINGS



**625**  
Endless Hoop Earring  
Sold and priced per pair.

mm OD	<b>10.0</b>	<b>12.0</b>	<b>15.0</b>
14kt 1-pc	\$46.55	\$62.83	\$81.44
mm OD	<b>20.0</b>	<b>24.0</b>	
14kt 1-pc	\$99.07	\$108.36	



**20270**  
Hinged Hoop Earring  
Sold and priced per pair.

mm OD	<b>13.0</b>	<b>15.0</b>	<b>20.0</b>	<b>25.0</b>
14kt 1-pc	\$144.00	\$182.64	\$225.80	\$264.55
mm OD	<b>30.0</b>	<b>34.0</b>	<b>40.0</b>	<b>47.0</b>
14kt 1-pc	\$302.47	\$376.14	\$396.82	\$520.78

sizes 25.0, 30.0, and 40.0 not available in white



**20826**  
Hinged Hoop Earring  
Sold and priced per pair.

mm OD	<b>16.0</b>	<b>20.0</b>	<b>25.0</b>	<b>30.0</b>
14kt 1-pc	\$262.31	\$319.72	\$355.50	\$391.51
mm OD	<b>35.0</b>	<b>40.0</b>	<b>48.0</b>	
14kt 1-pc	\$430.94	\$523.41	\$632.53	

size 48.0 not available in white

Add your own bead to these components for a custom dangle.



**1859**  
Hooplet Peg Component



**1858**  
Hooplet Peg Component



**1868**  
Hooplet Peg Component



**1867**  
Hooplet Nut Component

mm peg length	.25	mm pad	4.0	mm pad	6.0	mm pad	5.0
14kt yellow 1-pc	\$20.50	mm peg length	.190	mm peg length	.71	mm peg length	.075
		14kt yellow 1-pc	\$28.05	14kt yellow 1-pc	\$46.36	14kt yellow 1-pc	\$19.85



## EARRING HOOPLETS



**922**  
Black Onyx Hooplet

mm ball	10.0
14kt yellow 1-pc	\$47.73



**923**  
Red Onyx Hooplet



**927**  
Blue Onyx Hooplet



**930**  
Green Onyx Hooplet



**926**  
Turquoise Hooplet

mm ball	10.0	mm ball	10.0	mm ball	10.0	mm ball	10.0
14kt yellow 1-pc	\$47.73	14kt yellow 1-pc	\$47.73	14kt yellow 1-pc	\$47.73	14kt yellow 1-pc	\$47.73



**931**  
Amethyst Hooplet



**925**  
Tiger-Eye Hooplet



**936**  
Red Cloisonné Hooplet



**935**  
Pink Cloisonné Hooplet

mm ball	10.0	mm ball	10.0	mm ball	10.0	mm ball	10.0
14kt yellow 1-pc	\$47.73	14kt yellow 1-pc	\$47.73	14kt yellow 1-pc	\$47.73	14kt yellow 1-pc	\$47.73



**932**  
Navy Blue Cloisonné Hooplet



**928**  
Imitation Pearl Hooplet



**929**  
Silver Ball Hooplet



**2203**  
Gold Ball Hooplet

mm ball	10.0	mm ball	10.0	mm ball	10.0	mm ball	10.0
14kt yellow 1-pc	\$47.73	14kt yellow 1-pc	\$47.73	14kt yellow 1-pc	\$47.73	14kt yellow 1-pc	\$47.73

To create a cinch bail dangle, pinch at the base of the bail to secure a faceted or cabochon stone into the bezel.



**950**  
Cinch Bail for Hooplet

stone mm	10 x 8	14 x 10
14kt yellow 1-pc	\$166.98	\$178.27

## FRICITION EARRING BACKS



**3511**

Ultra-Lightweight, Friction Earring Back



**21371**

Ultra-Lightweight, Friction Earring Back



**23324**

Ultra-Lightweight, Friction Earring Back

post range	.026" – .030"
pad mm	3.1
14kt 1-pc	\$6.35
12+	\$5.89
sterling silver 1-pc	\$0.38

post range	.026" – .030"
pad mm	4.8
14kt yellow 1-pc	\$7.73
12+	\$7.09

post range	.026" – .030"
pad mm	4.2
14kt 1-pc	\$8.62
12+	\$7.98
10kt 1-pc	\$5.41



**21438**

Lightweight, Friction Earring Back



**3510**

Lightweight, Friction Earring Back



**3513**

Lightweight, Friction Earring Back

post range	.026" – .030"
pad mm	4.4
platinum 1-pc	\$28.19
12+	\$26.81

post range	.026" – .030"
pad mm	4.2
14kt 1-pc	\$12.08
12+	\$11.19
14Xi 1-pc	\$12.07
14kt rose 1-pc	\$12.07
18kt 1-pc	\$17.81
platinum 1-pc	\$37.55
sterling silver 1-pc	\$1.22

post range	.026" – .030"
pad mm	5.5
14kt 1-pc	\$22.91
12+	\$21.93
platinum 1-pc	\$73.03
palladium 1-pc	\$13.87
yellow gold-filled 1-pc	\$1.05



**1440**

Medium Weight, Friction Earring Back



**22482**

Medium Weight, Friction Earring Back



**24007**

Medium Weight, Friction Earring Back

post range	.026" – .030"
pad mm	4.5
platinum 1-pc	\$51.98
12+	\$49.52

post range	.026" – .030"
pad mm	5.2
sterling silver 1-pc	\$1.13
12+	\$1.08

post range	.026" – .030"
pad mm	4.7
14kt yellow 1-pc	\$30.12
12+	\$29.53
palladium 1-pc	\$36.57



**21373**

Medium Weight, Friction Earring Back



**1912**

Medium Weight, Friction Earring Back



**24627**

Medium Weight, Friction Earring Back

**NEW**

post range	.026" – .030"
pad mm	4.6
14kt yellow 1-pc	\$54.73
12+	\$49.42
sterling silver 1-pc	\$1.99

post range	.026" – .030"
pad mm	5.2
14kt 1-pc	\$22.60
12+	\$21.60
14kt rose 1-pc	\$22.15
18kt 1-pc	\$37.81

post range	.026" – .030"
pad mm	4.7
14kt 1-pc	\$32.96
12+	\$31.71

## FRICION EARRING BACKS



**2263**

Medium Weight, Friction Earring Back



**24087**

Heavyweight, Friction Earring Back



**1881**

Heavyweight, Friction Earring Back

post range	.026" – .030"	post range	.030" – .040"	post range	.026" – .036"
pad mm	9.4	pad mm	6.4	pad mm	5.7
14kt 1-pc	\$72.32	14kt 1-pc	\$96.21	platinum 1-pc	\$105.23
12+	\$69.47	12+	\$92.55	12+	\$98.55
18kt 1-pc	\$97.22	18kt 1-pc	\$115.62		
platinum 1-pc	\$191.23				
sterling silver 1-pc	\$3.16				
yellow gold-filled 1-pc	\$3.84				

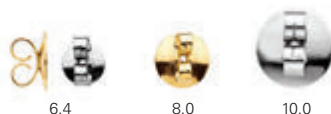

**24203**

Heavyweight, Friction Earring Back



**22483**

Heavyweight, Friction Earring Back

post range	.030" – .040"	.030" – .040"	.030" – .040"	post range	.026" – .036"
pad mm	6.4	8.0	10.0	pad mm	7.2
14kt 1-pc	\$53.35	\$73.06	\$97.59	sterling silver 1-pc	\$1.84
12+	\$51.54	\$70.61	\$93.62	12+	\$1.76
18kt 1-pc	\$68.27	\$91.29	\$122.15		



**1915**

Heavyweight, Friction Earring Back



**20369**

Heavyweight, Friction Earring Back

post range	.026" – .036"	post range	.030" – .040"
pad mm	9.5	pad mm	9.5
14kt 1-pc	\$91.01	platinum 1-pc	\$334.71
12+	\$86.73	12+	\$317.25



**24363**

Small Silicone Grip Friction Earring Back

**NEW**



**24024**

Large Silicone Grip Friction Earring Back

post range	.026" – .036"	post range	.030" – .036"
pad mm	5.7	pad mm	5.5
14kt 1-pc	\$7.84	14kt 1-pc	\$13.82
12+	\$6.90	12+	\$12.68
		18kt 1-pc	\$12.99



# FRICITION EARRING POSTS



**1780**  
Standard Friction  
Earring Post

post size	.026" x .370"
14kt 1-pc	\$6.25
12+	\$5.81



**24885**  
Standard Friction  
Earring Post

**NEW**

post size	.026" x .445"
14kt 1-pc	\$14.35
12+	\$13.41



**28350**  
Standard Friction  
Earring Post

**NEW**

post size	.026" x .500"
14kt 1-pc	\$14.35
12+	\$13.41



**1601**  
Standard Friction  
Earring Post

post size	.030" x .370"
14kt 1-pc	\$8.83
12+	\$8.23
14kt rose 1-pc	\$9.12
18kt 1-pc	\$13.35
platinum 1-pc	\$32.24
palladium 1-pc	\$12.34
10kt 1-pc	\$6.03
sterling silver 1-pc	\$0.53



**1800**  
Standard Friction  
Earring Post

post size	.030" x .437"
14kt 1-pc	\$12.65
12+	\$11.74
18kt yellow 1-pc	\$16.40
platinum 1-pc	\$37.10
sterling silver 1-pc	\$0.59



**1799**  
Standard Friction  
Earring Post

post size	.035" x .370"
14kt 1-pc	\$13.26
12+	\$12.32
18kt yellow 1-pc	\$19.07
platinum 1-pc	\$41.37
sterling silver 1-pc	\$0.66



**1801**  
Standard Friction  
Earring Post

post size	.036" x .440"
14kt 1-pc	\$15.52
12+	\$14.40
18kt 1-pc	\$23.01
platinum 1-pc	\$46.02
sterling silver 1-pc	\$0.74



**23335DN**  
Double Notched  
Earring Post

post size	.030" x .370"
14kt 1-pc	\$8.46
12+	\$7.85



**23334DN**  
Double Notched  
Earring Post

post size	.030" x .440"
14kt 1-pc	\$11.02
12+	\$10.17
18kt 1-pc	\$13.82
platinum 1-pc	\$41.84



**23332DN**  
Double Notched  
Earring Post

post size	.036" x .370"
14kt 1-pc	\$12.51
12+	\$11.53



**23331DN**  
Double Notched  
Earring Post

post size	.036" x .440"
14kt 1-pc	\$15.30
12+	\$14.13
18kt 1-pc	\$22.19



**1625**  
T-Bar Earring Post

post size	.026" x .370"
mm bar size	5.0
14kt 1-pc	\$16.02
12+	\$14.43



**23372**  
Fusion Earring Post & Back Set

post size	.024" x .444"
stainless steel 1-pk	\$13.46
12+	\$11.98
sold in packs of 100	



**20364**  
Fusion Earring Post

post size	.030" x .370"
14kt 1-pc	\$10.22
12+	\$9.44
18kt 1-pc	\$14.15
sterling silver 1-pc	\$0.80



**20365**  
Fusion Earring Post

post size	.030" x .437"
14kt 1-pc	\$12.25
12+	\$11.33
18kt 1-pc	\$16.27



**1779**  
Fusion Earring Post

post size	.030" x .370"
14kt 1-pc	\$10.68
12+	\$9.89
18kt 1-pc	\$14.82
sterling silver 1-pc	\$1.78

EARRINGS

## THREADED EARRING BACKS & POSTS



**23133**

Baby Threaded Earring Post



**28137**

Baby Earring Back

**NEW**

die-struck

post size	.030" x .325"	post range	.030"
fits back	28137	fits post	23133
14kt 1-pc	\$5.43	pad mm	3.9
12+	\$5.30	14kt 1-pc	\$11.48
		12+	\$10.57



**24013**

Baby Threaded Earring Post



**28138**

Baby Threaded Earring Back

**NEW**

die-struck

post size	.028" x .325"	fits post	24013
fits backs	24014, 28138	pad mm	4.5
14kt 1-pc	\$7.78	14kt 1-pc	\$18.65
12+	\$7.48	12+	\$17.54



**755**

Threaded Earring Post



**1229**

Threaded Earring Post



**1778**

Threaded T-Bar

post size	.034" x .375"	post size	.032" x .439"	post size	.437" x .433"
fits backs	754, 21344	fits backs	754, 21344	fits backs	754, 21344
14kt 1-pc	\$7.52	14kt 1-pc	\$8.78	14kt 1-pc	\$17.69
12+	\$7.39	12+	\$8.20	12+	\$15.95
18kt 1-pc	\$10.80	14kt rose 1-pc	\$8.78		
platinum 1-pc	\$26.64	18kt 1-pc	\$15.28		
		platinum 1-pc	\$22.52		



**754**

Earring Back



**21344**

Earring Back

post range	.032"	post range	.032"
fits post	755, 1229, 1778	fits post	755, 1229, 1778
pad mm	4.5	pad mm	6.3
14kt 1-pc	\$22.29	14kt 1-pc	\$21.72
12+	\$21.92	12+	\$21.35
18kt 1-pc	\$34.46	14kt rose 1-pc	\$21.72
platinum 1-pc	\$59.97	18kt 1-pc	\$32.31
		platinum 1-pc	\$56.11

EARRINGS

MT0=Made to order in 3 working days.

Suggested retail prices based on \$1,900 gold; \$1,700 platinum; \$800 palladium and \$40 sterling silver.

## EARRING BACKS & POSTS



**1212**  
Threaded Earring Post

post size	.044" x .443"
fits back	1340
14kt 1-pc	\$21.02



**1340**  
Earring Back

post range	.044"
fits post	1212
pad mm	5.3
14kt 1-pc	\$30.48
12+	\$28.21



**23631**  
Threaded Earring Post

post size	.041" x .044"
fits back	23632
14kt 1-pc	\$15.49
12+	\$14.19
14X1 1-pc	\$16.12
18kt 1-pc	\$23.60
platinum 1-pc	\$36.99
palladium 1-pc	\$7.73



**20357**  
Fusion Threaded Earring Post

post size	.041" x .044"
fits back	23632
14kt 1-pc	\$16.86
12+	\$15.38



**23632**  
Earring Back

post range	.041"
fits post	755, 1229, 1778
pad mm	5.5
14kt 1-pc	\$29.78
12+	\$28.49
14X1 1-pc	\$31.41
18kt 1-pc	\$47.22
platinum 1-pc	\$99.98
palladium 1-pc	\$38.19



**24768**  
Earring Back

NEW

post range	.041"
fits post	23631, 20357
pad mm	6.4
14kt 1-pc	\$50.02
12+	\$47.29



**3516**  
Push On/Screw Off Threaded Earring Post

post size	.032" x .377"
fits back	3517
14kt 1-pc	\$9.66
12+	\$8.99



**3517**  
Push On/Screw Off Earring Back

post range	.032" x .377"
fits post	3516
pad mm	3.7
14kt 1-pc	\$14.10
12+	\$12.90

## EARRING BACKS & POSTS



**24065**

Push On/Screw Off Threaded Earring Post



**24064**

Push On/Screw Off Earring Back

post size	.034" x .375"	pearl mm	.034" – .375"
fits back	24064	fits post	24065
14kt 1-pc	\$18.65	14kt 1-pc	\$26.32
		12+	\$25.06



**23369**

Friction Earring Back with Clear Disc

**24030**

Friction Earring Back with Clear Disc

**22484**

Friction Earring Back

mm pad OD	11.45	mm pad OD	11.5	mm pad OD	5.5
nickel-plated 1-pk	\$8.68	sterling silver 1-pc	\$1.67	sterling silver 1-pc	\$1.75
12+	\$6.94	12+	\$1.62	12+	\$1.67
sold in packs of 48					



**874**

Clear Plastic Disc



**23366**

Poly Clutch Back



**23367**

Pierced Rubber Clutch

plastic 1-pk	\$15.35	plastic 1-pk	\$8.83	rubber 1-pk	\$8.83
sold in packs of 100		12+	\$7.85	12+	\$7.85
		sold in packs of 48		sold in packs of 48	



BackerPaks Kits™

Earring backs with Comfort Disks™ Display

includes 20 cards. Each card contains:

1-pair (2 ea.) #3510 14kt yellow earring backs and

1-pair (2 ea.) plastic Comfort Disks.™



**22672**

BackerPaks™ Earring Backs

display kit	
1-kit	\$484.77
10 card replacement pack	.033" x .432"
14kt 1-pk	\$242.58

MT0=Made to order in 3 working days.

Suggested retail prices based on \$1,900 gold; \$1,700 platinum; \$800 palladium and \$40 sterling silver.

# EARRING LOCKING SYSTEMS

## Protektor™ Earring System

Our Protektor™ System, for the ultimate in security, convenience and comfort, features a precision-made, positive-locking mechanism. The Protektor™ system is the ultimate protection against loss of valuable earrings. The Protektor™ back locks onto the special, double-notched posts; to release, simply press the trigger. Fine craftsmanship and superior performance are key features of the Protektor™ earring system.

The Positive-locking clutch grips the double notched post securely, until released. Dual-tab release allows quick and easy on-off application.



### 22260

Protektor™ Earring System, Back and Post Set



### 22261

Protektor™ Earring System, Post Only



### 22262

Protektor™ Earring System, Back Only

post size	.034" x .374"	post size	.034" x .374"	post range	.034"
pad mm	6.2	fits back	22262	fits post	22261
14kt 1-pc	\$61.92	14kt 1-pc	\$12.18	pad mm	6.2
12+	\$58.68	12+	\$11.82	14kt 1-pc	\$52.35
18kt 1-pc	\$87.74	18kt 1-pc	\$19.08	12+	\$49.26
platinum 1-pc	\$135.98	platinum 1-pc	\$48.27	18kt 1-pc	\$68.21
sterling silver 1-pc	\$32.97	sterling silver 1-pc	\$1.03	platinum 1-pc	\$102.19
				sterling silver 1-pc	\$26.42



### 23356

The Guardian II™ Earring System Back and Post Set



### 23357

The Guardian II™ Earring System Post Only



### 23358

The Guardian II™ Earring System Back Only

post size	.042" x .433"	post size	.042" x .433"	post range	.042"
pad mm	7.1	fits back	23358	fits post	23357
18kt 1-pc	\$152.07	18kt 1-pc	\$28.44	pad mm	7.1
12+	\$145.69	12+	\$27.59	18kt 1-pc	\$122.38
platinum 1-pc	\$305.81	platinum 1-pc	\$59.12	12+	\$117.89
				platinum 1-pc	\$249.93



### 22586

Earring Lock® System, Back and Post Set



### 22585

Earring Lock® System, Post Only



### 22584

Earring Lock® System, Back Only

post size	.033" x .432"	post size	.033" x .432"	post range	.033" x .432"
pad mm	3.7	14kt 1-pc	\$16.19	pad mm	3.7
14kt 1-pc	\$63.46	12+	\$14.80	14kt 1-pc	\$50.23
12+	\$58.38			12+	\$46.00

## STANDARD LEVER BACK EARRINGS



**24031**  
Baby Lever Back

mm OD	10.7 x 9.2
14kt 1-pc	\$43.43
12+	\$41.52



**20232**  
Lever Back  
with Unfinished Rivet

mm OD	13.5 x 9
14kt 1-pc	\$48.38
12+	\$46.23



**2272**  
Lever Back

mm OD	14.25 x 9
14kt 1-pc	\$48.21
12+	\$46.02
sterling silver 1-pc	\$3.77



**21434**  
Secura Clip™, Lever Back

mm OD	13.5 x 10
14kt yellow 1-pc	\$50.59
12+	\$48.29



**21428**  
Lever Back

mm OD	16 x 10
18kt 1-pc	\$87.71
12+	\$83.88
platinum 1-pc	\$214.17



**22525**  
Secura Clip™, Lever Back

mm OD	18 x 11.5
14kt yellow 1-pc	\$124.91
12+	\$119.32



**2946**  
Interchangeable Lever Back with Ring

mm OD	16 x 10
14kt 1-pc	\$68.86
12+	\$65.30
sterling silver 1-pc	\$7.71



**24000**  
Oval Lever Back with Ring

mm OD	13 x 10.5
14kt 1-pc	\$88.17
12+	\$83.75
sterling silver 1-pc	\$11.57



**24042**  
Baby Lever Back with Ring

mm OD	13.8 x 9.2
14kt 1-pc	\$51.25
12+	\$48.88



**2898**  
Lever Back with Ring

mm OD	14 x 9.5
14kt 1-pc	\$71.29
12+	\$67.98
18kt 1-pc	\$109.07



**2274**  
Lever Back with Ring

mm OD	15.25 x 9.25
14kt 1-pc	\$56.22
12+	\$53.84
sterling silver 1-pc	\$4.42
yellow gold-filled 1-pc	\$5.81

MT0=Made to order in 3 working days.

Suggested retail prices based on \$1,900 gold; \$1,700 platinum; \$800 palladium and \$40 sterling silver.

## LEVER BACK EARRINGS



**28386**  
Lever Back

**NEW**



**21435**  
Secura Clip™, Lever Back  
with Ring



**21429**  
Lever Back with Ring



**2477**  
Fashion Lever Back with Ring

mm OD 16 x 11	mm OD 16 x 10.5	mm OD 17.5 x 10	mm OD 15.5 x 10.5
sterling silver 1-pc \$44.59	14kt 1-pc \$62.27	platinum 1-pc \$236.73	mm ball 3.0
12+ \$41.64	12+ \$58.90	12+ \$220.96	14kt yellow 1-pc \$71.14
			12+ \$67.03
			sterling silver 1-pc \$8.59



**2276**  
Fleur-de-lis Lever Back with Ring



mm OD 15 x 9.75
14kt 1-pc \$64.11
12+ \$61.51
sterling silver 1-pc \$5.05
yellow gold-filled 1-pc \$6.76



**2899**  
Fleur-de-lis Lever Back with Ring



**20336**  
Fleur-de-lis Lever Back with Ring

mm OD 19 x 9.5	mm OD 17.5 x 11.5
14kt 1-pc \$75.10	14kt 1-pc \$157.19
12+ \$71.60	12+ \$149.92
	sterling silver 1-pc \$10.62



**2478**  
Fleur-de-lis Lever Back with Ring



**23927**  
Shell Lever Back with Ring



**24032**  
Heart Lever Back with Ring

mm OD 16 x 10.5	mm OD 15 x 9.5	mm OD 15 x 9.75
14kt yellow 1-pc \$66.05	14kt yellow 1-pc \$68.78	14kt yellow 1-pc \$55.35
12+ \$62.50	12+ \$65.92	12+ \$52.88
		sterling silver 1-pc \$5.42

## LEVER BACK EARRINGS



**22698**

Fashion Lever Back with Ring



**22593**

Diamond-Cut Lever Back with Ring and Florentine Finish



**28027**

Diamond-Cut Lever Back with Ring

**NEW**

mm OD	16.25 x 10	mm OD	16 x 10	mm OD	16 x 10
14kt 1-pc	\$75.56	sterling silver 1-pc	\$14.81	sterling silver 1-pc	\$10.81
12+	\$71.35	12+	\$13.90	12+	\$10.17
sterling silver 1-pc	\$8.06				



**28028**

Diamond-Cut Lever Back with Ring

**NEW**



**2947**

Lever Back with Accent and Ring

mm OD	16 x 9.8	mm OD	<b>18.3 x 9.9</b>	<b>18.2 x 10.8</b>
sterling silver 1-pc	\$11.34	stone mm	2.5	3.0
12+	\$10.66	14kt 1-pc	\$95.77	\$101.54
		12+	\$90.38	\$95.89



**24300**

3-Stone Lever Back with Ring



**24301**

5-Stone Lever Back with Ring



**24297**

Pearl Lever Back with Ring

mm OD	18 x 13	mm OD	14 x 11	mm OD	15.2 x 9.4
carat total weight	.06	carat total weight	.18	mm cup OD	5.2
melee	1-1.75, 1-2.0, 1-1.25	melee	6-2.0	pearl mm range	6.0-8.0
14kt 1-pc	\$122.07	14kt 1-pc	\$89.78	14kt 1-pc	\$80.27
12+	\$115.90	12+	\$84.89	12+	\$75.66

**MTO (made to order) items will ship within 72 hours.**



## LEVER BACK COMPONENTS AND CLICK-IN EARRINGS



**24281**  
Lever Back Replacement Pair  
Levers, Joints and Rivets

mm OD	12.5 x 3.9
14kt 1-pc	\$30.02
12+	\$28.64



**22528**  
Lever Back  
Replacement Wire

mm OD	21.75 x 14.25
14kt yellow 1-pc	\$30.02
12+	\$28.64



**22526**  
Lever Back Replacement  
Spring Lever

mm OD	11.5
14kt 1-pc	\$35.19
12+	\$33.02



**22527**  
Lever Back  
Replacement Joint

mm OD	4 x 2
14kt yellow 1-pc	\$8.04
12+	\$7.88



**24854**  
Horseshoe Lever Back with Ring

mm OD	17.9 x 9
14kt 1-pc	\$125.29
12+	\$118.01



**24296**  
Click-In Lever Back with Ring

mm OD	13.5 x 11.75
14kt yellow 1-pc	\$149.40
12+	\$141.80

EARRINGS



**20278**  
Click-In Lever Back with Ring

mm OD	13.5 x 11.75
14kt 1-pc	\$79.23
12+	\$75.45
18kt yellow 1-pc	\$115.48



**2275**  
Click-In Lever Back with Ring

mm OD	19.25 x 11
14kt 1-pc	\$90.55
12+	\$85.95



**28382**  
Braided Enhancer Bail

mm OD	15 x 11
sterling silver 1-pc	\$55.91
12+	\$52.35



## KIDNEY AND EAR WIRES



**900**  
Kidney Wire



**24983**  
Kidney Wire



**21439**  
Kidney Wire

mm OD	13.5 x 11.75	mm OD	18.34 x 9.45	mm OD	18 x 10.8
14kt 1-pc	\$24.08	14kt 1-pc	\$48.52	sterling silver 1-pc	\$2.71
12+	\$23.16	12+	\$46.50	12+	\$2.58
sterling silver 1-pc	\$1.14				
yellow gold-filled 1-pc	\$1.07				



**24288**  
Kidney Wire



**22592**  
Kidney Wire



**903**  
Kidney Wire with Ring

mm OD	35 x 12.4	mm OD	16 x 10.25	mm OD	15.5 x 14
sterling silver 1-pc	\$3.72	sterling silver 1-pc	\$2.81	14kt 1-pc	\$56.38
12+	\$3.57	12+	\$2.65	12+	\$52.91



**636**  
Kidney Wire with Ring



**1792**  
Ear Wire



**1265**  
Ear Wire

mm OD	13.5 x 11.75	mm OD	30.4 x 13.8	mm OD	26.2 x .77
14kt yellow 1-pc	\$29.70	wire gauge	20	wire gauge	20
12+	\$28.47	14kt yellow 1-pc	\$42.75	14kt 1-pc	\$31.34
		12+	\$40.97	12+	\$30.02

## EAR WIRES



**21611**  
Ear Wire

mm size	12.0	14.0	16.0	18.0	20.0	22.0	24.0	26.0
wire gauge	19	19	19	19	19	19	19	19
14kt 1-pc	\$27.63	\$30.80	\$33.81	\$37.45	\$40.17	\$42.13	\$43.94	\$48.62
12+	\$26.33	\$29.40	\$32.37	\$35.80	\$38.42	\$40.32	\$42.07	\$46.59



**23787**  
Backless Ear Wire®

gauge	20
14kt 1-pc	\$26.19
12+	\$24.90

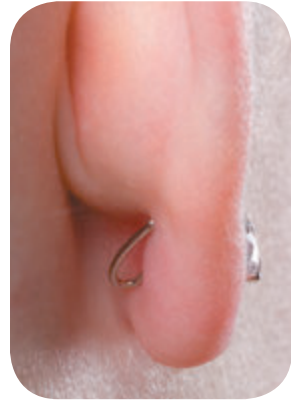

### Go Backless! Innovative Earring Post

This post needs no back. The backless ear wire solders on like a traditional post, resting comfortably against the back of the ear. It supports even the heaviest earring fronts. Wearing comfort and security too! Installation instructions included.



**22927**  
French Ear Wire with Ball End



**22531**  
French Ear Wire with Ball End



**23448**  
French Ear Wire with Ball End

mm OD	11 x 12	mm OD	14.5 x 7.75	mm OD	20.18 x 10.8
gauge	19	gauge	22	gauge	19
14kt 1-pc	\$47.66	14kt 1-pc	\$34.23	14kt 1-pc	\$72.65
12+	\$44.42	12+	\$32.54	12+	\$64.33
18kt 1-pc	\$134.44				



**23982**  
French Ear Wire with Ball End



**23926**  
French Ear Wire with Ball End



**24012**  
French Ear Wire with Ball End

mm OD	17.5 x 9.6	mm OD	19 x 11.5	mm OD	19.7 x 11.2
gauge	20	gauge	22	gauge	22
22kt yellow 1-pc	\$159.31	14kt 1-pc	\$31.64	sterling silver 1-pc	\$1.74
12+	\$153.04	12+	\$30.24	12+	\$1.66

## FRENCH EAR WIRES



### 22530

French Ear Wire with Ball End

mm OD	17.25 x 11	18.5 x 12.75	24 x 10.75
gauge	20	20	20
14kt 1-pc	\$45.04	\$47.82	\$53.42
12+	\$43.05	\$45.68	\$51.10
14kt rose 1-pc	\$47.68	—	—
sterling silver 1-pc	\$2.48	\$2.87	\$3.26



### 630

French Ear Wire with Open Ring



### 23688

French Ear Wire with Open Ring



### 23689

French Ear Wire with Open Ring

mm OD	20.0	mm OD	13 x 7.5	mm OD	20 x 7.5
gauge	21	gauge	20	gauge	20
14kt yellow 1-pc	\$19.57	14kt 1-pc	\$37.65	14kt 1-pc	\$38.26
12+	\$17.90	12+	\$36.47	12+	\$37.07
sterling silver 1-pc	\$2.23			14kt rose 1-pc	\$49.59
				18kt 1-pc	\$65.57
				sterling silver 1-pc	\$2.13



### 24311

French Ear Wire with Open Ring



### 24019

French Ear Wire with Open Ring



### 24853

French Ear Wire with Open Ring

mm OD	14.5 x 8.5	mm OD	14.5 x 8.5	mm OD	18.2 x 7.8
gauge	18	gauge	21	gauge	21
14kt 1-pc	\$46.60	14kt 1-pc	\$30.10	14kt 1-pc	\$64.80
12+	\$44.89	12+	\$28.87	12+	\$60.86
18kt yellow 1-pc	\$68.90	18kt 1-pc	\$41.95		

MT0=Made to order in 3 working days.

Suggested retail prices based on \$1,900 gold; \$1,700 platinum; \$800 palladium and \$40 sterling silver.

## FRENCH EAR WIRES



**28384**

French Ear Wire with Closed Ring

NEW



**28385**

French Ear Wire with Closed Ring

NEW



**23987**

French Ear Wire with Closed Ring

mm OD	15.5 x 9.5	mm OD	18 x 10	mm OD	22.7 x 9.51
gauge	20	gauge	20	gauge	20
sterling silver 1-pc	\$36.24	sterling silver 1-pc	\$36.37	22kt yellow 1-pc	\$200.97
12+	\$33.81	12+	\$33.93	12+	\$192.40



**23988**

French Ear Wire with Closed Ring



**22648**

Hammered French Ear Wire  
with Coil and Ring



**22659**

Hammered French Ear Wire  
with Coil and Ring

mm OD	20.25 x 9.75	mm OD	19.78 x 10.07	mm OD	17.72 x 8.07
gauge	20	gauge	22	gauge	22
22kt yellow 1-pc	\$164.16	14kt two-tone 1-pc	\$38.96	14kt two-tone 1-pc	\$39.86
12+	\$157.69	12+	\$37.30	12+	\$38.20



**22647**

Hammered French Ear Wire  
with Coil and Ring



**22534**

Hammered French Ear Wire  
with Coil and Ring



**836**

French Ear Wire  
with Coil and Ring

mm OD	18.3 x 8.8	mm OD	25.3 x 10.3	mm OD	34.0
gauge	22	gauge	20	gauge	22
14kt yellow 1-pc	\$39.86	sterling silver 1-pc	\$1.46	14kt yellow 1-pc	\$63.10
12+	\$38.20	12+	\$1.40	12+	\$60.41
sterling silver 1-pc	\$1.47				

## FRENCH EAR WIRES



**24289**

Round French Ear Wire  
with Bead and Ring



**24287**

Round French Ear Wire  
with Bead and Ring



**24285**

Hammered French Ear Wire  
with Bead and Ring

mm OD	19 x 13.7	mm OD	22 x 6.7	mm OD	20.57
gauge	22	gauge	22	gauge	22
sterling silver 1-pc	\$3.59	sterling silver 1-pc	\$2.83	yellow gold-filled 1-pc	\$2.85
12+	\$3.20	12+	\$2.70	12+	\$2.58
yellow gold-filled 1-pc	\$3.02				



**22646**

Hammered French Ear Wire  
with Bead and Ring



**22645**

Hammered French Ear Wire  
with Bead and Ring



**22649**

Hammered French Ear Wire  
with Coil and Bead

mm OD	17.1 x 7.8	mm OD	19.3 x 6.5	mm OD	21.59 x 9
gauge	22	gauge	22	gauge	22
14kt yellow 1-pc	\$34.24	14kt yellow 1-pc	\$39.15	14kt two-tone 1-pc	\$45.95
12+	\$32.90	12+	\$37.62	12+	\$44.01
sterling silver 1-pc	\$1.85	sterling silver 1-pc	\$2.79		
		yellow gold-filled 1-pc	\$3.30		



**22533**

Hammered French Ear Wire  
with Coil and Bead



**22644**

Hammered French Ear Wire  
with Coil and Bead



**837**

Flat Front French Ear Wire  
with Coil and Bead

mm OD	22.5 x 10.5	mm OD	22.5 x 2.5	mm OD	34.0
gauge	22	gauge	22	gauge	22
sterling silver 1-pc	\$3.11	14kt yellow 1-pc	\$50.81	14kt yellow 1-pc	\$67.86
12+	\$2.96	12+	\$48.68	12+	\$64.94
		sterling silver 1-pc	\$3.39		

MT0=Made to order in 3 working days.

Suggested retail prices based on \$1,900 gold; \$1,700 platinum; \$800 palladium and \$40 sterling silver.

## FRENCH EAR WIRES



**24290**  
French Ear Wire with Bead



**21011**  
French Ear Wire with Peg for Pearl



**28299**  
French Ear Wire with Peg for Pearl

**NEW**

mm OD	16.64 x 13.55	mm OD	14.25 x 3.5	mm OD	17 x 8.3
gauge	20	mm stone	1.5	mm cup ID	4.0
sterling silver 1-pc	\$3.94	gauge	20	gauge	20
12+	\$3.51	14kt 1-pc	\$484.00	sterling silver 1-pc	\$23.46
yellow gold-filled 1-pc	\$3.19	sold with SI, G-H diamond (.015 ct)		12+	\$21.88
				vermeil 1-pc	\$21.88



**24966**  
French Ear Wire with Peg for Pearl

**NEW**



**24291**  
Ear Wire with Circle Ball End

mm OD	18.32 x 9.98	mm OD	15.25 x 13.05
mm cup ID	4	gauge	22
gauge	20	sterling silver 1-pc	\$1.88
14kt 1-pc	\$81.37	12+	\$1.79
12+	\$77.06		

EARRINGS



**24294**  
V-Ear Wire



**24295**  
Long Fashion Ear Wire



**24352**  
Ear Wire Mini Stopper

mm OD	43.39 x 13.2	mm OD	39.28 x 10.88	mm OD	3 x 4
gauge	20	gauge	22	silicone 1-pk	\$6.17
sterling silver 1-pc	\$3.97	sterling silver 1-pc	\$3.32	12+	\$4.94
12+	\$3.78	12+	\$3.18	sold in packs of 100	

## EARRING HOOP COMPONENTS



**22514**  
Replacement Hoop Wire



**22562**  
Replacement Hoop Wire

mm length	12.5	14.0	16.0	mm length	12.75
14kt yellow 1-pc	\$12.99	\$14.34	\$16.01	14kt yellow 1-pc	\$13.89
12+	\$12.01	\$13.27	\$14.79	12+	\$12.73



**22968**  
Replacement Hoop Wire



**1782**  
Replacement Hoop Wire with Hinge Joint

mm length	12.75	14.25	mm length	12.0	14.0	16.0	18.0
14kt 1-pc	\$15.75	\$17.10	14kt yellow 1-pc	\$16.78	\$19.33	\$20.38	\$21.75
12+	\$14.49	\$15.75	12+	\$15.22	\$18.55	\$19.38	\$20.69



**1784**  
Replacement Hoop Wire



**1785**  
Replacement Hoop Wire



**1786**  
Replacement Hoop Wire

mm length	12.7	mm length	15.8	mm length	19.1
14kt yellow 1-pc	\$12.41	14kt yellow 1-pc	\$14.66	14kt yellow 1-pc	\$16.89
12+	\$11.55	12+	\$13.62	12+	\$15.77



**1791**  
Hoop Catches



**627**  
Hoop Catches



**1790**  
Hoop Pinch Joint



**22564**  
Hoop Pinch Joint

mm OD	3.25	mm OD	2.0	mm OD	2.75	mm OD	2.75
14kt 1-pc	\$5.95	14kt yellow 1-pc	\$3.13	14kt 1-pc	\$9.37	14kt yellow 1-pc	\$6.56
12+	\$5.48	12+	\$2.86	12+	\$8.67	12+	\$5.97



**1788**  
Hoop Joint



**20362**  
Hoop Joint



**20360**  
Fusion Hoop Joint

mm OD	2.75	mm OD	2.75	mm OD	2.75
14kt yellow 1-pc	\$5.77	14kt yellow 1-pc	\$10.92	14kt yellow 1-pc	\$10.51
12+	\$5.15	12+	\$9.99	12+	\$9.58



## OMEGA CLIPS



**666**  
Omega Clip Back



**665**  
Medium, Omega Clip Back



**659**  
Large, Omega Clip Back

mm OD	12 x 7	mm OD	14 x 8	mm OD	17 x 10
14kt 1-pc	\$102.16	14kt 1-pc	\$115.36	14kt 1-pc	\$135.12
12+	\$97.68	12+	\$110.43	12+	\$128.90
18kt yellow 1-pc	\$150.05	18kt yellow 1-pc	\$170.90	18kt yellow 1-pc	\$200.92
sterling silver 1-pc	\$13.30	sterling silver 1-pc	\$13.55	sterling silver 1-pc	\$13.92



**2562**  
Omega Clip Back



**2563**  
Omega Clip Back

mm OD	15 x 8	mm OD	17 x 18
platinum 1-pc	\$438.35	platinum 1-pc	\$472.91



**24020**  
Omega Clip Back



**24021**  
Omega Clip Back



**23408**  
Omega Clip Back

mm OD	14.5 x 6.5	mm OD	17.5 x 7.75	mm OD	14 x 7.25
18kt 1-pc	\$279.73	18kt 1-pc	\$439.47	14kt yellow 1-pc	\$107.76
12+	\$271.45	12+	\$427.82	12+	\$102.39



**2211**  
Small, Omega Clip Back



**2212**  
Medium, Omega Clip Back



**2213**  
Large, Omega Clip Back

mm OD	15.75 x 7.5	mm OD	18 x 8.5	mm OD	20 x 10
14kt yellow 1-pc	\$301.67	14kt yellow 1-pc	\$326.56	14kt yellow 1-pc	\$359.50
12+	\$291.45	12+	\$315.76	12+	\$346.87
18kt yellow 1-pc	\$455.62				

## OMEGA CLIPS



**632**  
Omega Clip Back



**24009**  
Omega Clip Back



**22753**  
Omega Clip Back

mm OD	15.5 x 8	mm OD	13 x 7.25	mm OD	17 x 9.4
14kt yellow	1-pc \$113.02	18kt white	1-pc \$245.84	14kt yellow	1-pc \$102.49
	12+ \$107.45		12+ \$236.01		12+ \$98.02
				18kt yellow	1-pc \$157.62



**22752**  
Omega Clip Back



**24023**  
Omega Clip Back



**24022**  
Omega Clip Back

mm OD	15.65 x 8	mm OD	11.8 x 6.9	mm OD	13.1 x 8.4
14kt	1-pc \$91.33	18kt yellow	1-pc \$48.77	18kt yellow	1-pc \$60.79
	12+ \$87.06		12+ \$46.92		12+ \$58.51



**22751**  
Omega Clip, Rivet Wire

mm length	8.6
gauge	22
14kt yellow	1-pc \$6.09
	12+ \$5.59

Make your Omega earring more comfortable with the simple to install Ear Button™.

- 1) Attach Ear Button™ to your Omega Clip for non-pierced earrings. Saves time and risk of changing to ear screws or other findings.
- 2) Hollow gold earrings with Omega's will often sit better on ear if post is removed. Ear Button™ can be attached and earring can be positioned on the ear to suit individual.
- 3) For Post Style Omega's, add Ear Button™ and drill a hole in ear button for the earring post.



**21432**  
Ear Button™

mm OD	7.25
14kt	1-pc \$47.16
	12+ \$45.39
sterling silver	1-pc \$10.99

## Replacement Omega Silicone Donut Cushions

Sold in packs of 24



**23396**  
fits 2213, 666, 22583, 24009



**23395**  
fits 2563, 665, 2562



**23397**  
fits 659, 632



**23392**  
fits 2213, 666, 22583, 24009



**23393**  
fits 2563, 665, 2562



**23394**  
fits 659, 632

1-pk	\$19.19	1-pk	\$19.19	1-pk	\$23.77	1-pk	\$19.19	1-pk	\$19.19	1-pk	\$23.77
12+	\$17.08	12+	\$17.08	12+	\$21.16	12+	\$17.08	12+	\$17.08	12+	\$21.16

MT0=Made to order in 3 working days.

Suggested retail prices based on \$1,900 gold; \$1,700 platinum; \$800 palladium and \$40 sterling silver.

## SCREW/CLIP BACK EARRINGS



**647**  
Screw Back Earring



**649**  
Screw Back Earring



**652**  
Screw Back Earring with Jump Ring

mm cup ID	4.0	mm cup ID	4.0	mm ball	4.0
14kt 1-pc	\$98.43	14kt yellow 1-pc	\$124.94	14kt yellow 1-pc	\$170.52
12+	\$92.35	12+	\$118.97	12+	\$157.31
		sterling silver 1-pc	\$11.60	sterling silver 1-pc	\$31.60
		yellow gold-filled 1-pc	\$13.54	yellow gold-filled 1-pc	\$34.67



**650**  
Screw Back Earring



**651**  
Screw Back Earring with Jump Ring



**642**  
Hinged Screw Back Earring

mm cup ID	5.0	mm cup ID	5.0	mm cup ID	5.5
14kt yellow 1-pc	\$100.56	14kt yellow 1-pc	\$113.64	14kt yellow 1-pc	\$240.43
12+	\$94.22	12+	\$105.71	12+	\$226.61
sterling silver 1-pc	\$18.46				
yellow gold-filled 1-pc	\$20.93				



**644**  
Hinged Screw Back Earring with Post



**646**  
Hinged Screw Back Earring  
with Post and Jump Ring



**683**  
Hinged Clip Back Earring

mm cup ID	5.5	mm cup ID	5.25	mm cup ID	3.0
14kt yellow 1-pc	\$212.89	14kt yellow 1-pc	\$224.06	14kt 1-pc	\$178.85
12+	\$193.84	12+	\$201.44	12+	\$169.17
				sterling silver 1-pc	\$12.69
				yellow gold-filled 1-pc	\$16.58



**653**  
Hinged Clip Back Earring



**24256**  
Hinged Clip Back Earring  
with Jump Ring



**654**  
Hinged Clip Back Earring with Peg

mm cup ID	4.0	mm ball	6.0	mm cup ID	4.0
14kt yellow 1-pc	\$173.36	yellow gold-filled 1-pc	\$11.69	14kt 1-pc	\$159.78
12+	\$163.87	12+	\$10.41	12+	\$151.53

## CLIP BACKS



**658**  
Omega Back

mm cup ID	4.0
14kt yellow 1-pc	\$227.95
12+	\$214.17



**22747**  
Omega Back for Pearl

mm cup ID	7.0
14kt yellow 1-pc	MT0
18kt yellow 1-pc	\$44.00
12+	\$348.00



**731**  
Clip Back Earring

<i>Lever, Joint and Rivet</i>	
14kt yellow 1-pc	\$123.70
12+	\$118.58
yellow gold-filled 1-pc	\$8.56



**734**  
Clip Back Earring

<i>Lever, Joint and Rivet</i>	
yellow gold-filled 1-pc	\$15.54
12+	\$14.23



**20358**  
Fusion Clip Back Earring

<i>Lever, Joint and Rivet</i>	
14kt yellow 1-pc	\$125.19
12+	\$120.21



**1836**  
Ear Clip Adjuster Key

yellow gold-plated 1-pc	\$16.71
12+	\$16.07

## CUSHION BACKS/OMEGA



Clear sleeve  
slips on to  
top of ear clip



**23387**

Small, Slide-On Cushion



**23388**

Medium, Slide-On Cushion



**23389**

Large, Slide-On Cushion

1-pk	\$19.19	1-pk	\$19.19	1-pk	\$11.42
12+	\$17.08	12+	\$17.08	12+	\$10.16
sold in packs of 48		sold in packs of 48		sold in packs of 24	



**23399**

Small Plug, Insert Cushion



**23398**

Large Plug, Insert Cushion

1-pk	\$10.09	1-pk	\$14.56
12+	\$8.98	12+	\$12.96
sold in packs of 24		sold in packs of 48	



**23390**

Adhesive Cushion



**23391**

Adhesive Cushion

1-pk	\$9.22	1-pk	\$16.00
12+	\$7.38	12+	\$14.24
sold in packs of 144		sold in packs of 144	

## EARRING EAR THREADERS



**23548**  
Earring Ear Threaders



**23554**  
Earring Ear Threaders



**23551**  
Earring Ear Threaders



**23549**  
Earring Ear Threaders

mm OD 57.75 x .75	mm OD 58 x .75	mm OD 56 x 1	mm OD 40.5 x .75
14kt 1-pc \$51.09	sterling silver 1-pc \$5.68	sterling silver 1-pc \$5.68	14kt 1-pc \$44.96
12+ \$48.69	12+ \$5.35	12+ \$5.31	12+ \$42.54
sterling silver 1-pc \$6.10			sterling silver 1-pc \$5.37



**23550**  
Earring Ear Threaders



**23547**  
Earring Ear Threaders



**23553**  
Earring Ear Threaders

mm OD 47 x 1	mm OD 47.25 x .75	mm OD 49 x 1
14kt 1-pc \$67.23	14kt 1-pc \$57.34	14kt 1-pc \$59.91
12+ \$63.86	12+ \$54.35	12+ \$57.13
	sterling silver 1-pc \$7.50	

MTO=Made to order in 3 working days.

Suggested retail prices based on \$1,900 gold; \$1,700 platinum; \$800 palladium and \$40 sterling silver.



# EARRING COMPONENTS/LINKS



## 21617

Round, 4-Prong Earring Link with Rings

carat weight	.05	.07	.12	.15	.20	.25	.40	.50
stone mm	2.4	2.7	3.2	3.4	3.8	4.1	4.8	5.2
14kt 1-pc	\$33.51	\$40.77	\$48.02	\$62.98	\$65.55	\$77.77	\$99.49	\$111.86



## 23951

Filigree Earring Link



## 23961

Filigree Earring Link

mm OD	3.8 x 9.3	mm OD	8.0
22kt yellow 1-pc	\$71.20	14kt yellow 1-pc	\$53.25
12+	\$68.38	12+	\$50.66



## 24105

Scroll Top Earring Component with .036" Post

metal mold



## 24106

Fancy Top Earring Component with .036" Post

metal mold



## 22389

Scroll Earring Link, Middle Position  
*Works with 22357, 22420, 22390*

metal mold

stone mm	3-1.5	stone mm	3-1.5	stone mm	3-1.5
14kt 1-pc	\$111.37	14kt 1-pc	\$109.33	14kt 1-pc	\$96.23
12+	\$104.17	12+	\$102.06	12+	\$90.17



## 22359

Earring Link, Middle Position  
*Works with 22358, 22421, 22360*

metal mold



## 22390

Scroll Earring Link, End Position  
*Works with 22357, 22420, 22389*

metal mold



## 22360

Earring Link, End Position  
*Works with 22358, 22421, 22359*

metal mold

stone mm	3-1.5	stone mm	3-1.5	stone mm	3-1.5
14kt 1-pc	\$68.34	14kt 1-pc	\$92.70	14kt white 1-pc	\$87.31
12+	\$63.14	12+	\$89.00	12+	\$77.94

LINKS

## FANCY EARRING COMPONENTS



### 24103

Round, 4-Prong Earring Top  
with .030" Post

metal mold

stone mm	1.7	2.0	2.4	2.7	3.0	3.4	3.8	4.1	4.4
mm OD	2.25	2.5	2.75	3.0	3.25	3.75	4.0	4.25	4.5
14kt 1-pc	MTO	\$52.16	\$58.05	\$63.79	\$67.63	\$76.15	\$81.96	\$91.08	\$95.76



### 22208

Round, 4-Prong Link, **End Position**

metal mold

stone mm	2.4	2.7	3.0	3.2	3.4	4.1	4.4	5.2
mm height	4.5	4.75	4.75	4.75	4.75	4.75	4.75	5.0
14kt 1-pc	\$40.82	\$48.60	\$50.72	\$59.18	\$63.71	\$75.27	\$84.46	\$106.63



### 24104

Round, 4-Prong Earring Top  
with .030" Post

metal mold

stone mm	1.7	2.0	2.4	2.7	3.0	3.4	3.8	4.1	4.4
mm OD	6 x 2.25	6.5 x 2.5	7 x 3	7 x 3.25	7.25 x 3.25	7.75 x 3.75	8 x 4	8.25 x 4.25	8.5 x 4.5
14kt 1-pc	MTO	MTO	MTO	\$63.79	\$67.63	MTO	MTO	MTO	MTO



### 22212

Round, 4-Prong Link, **Middle Position**

metal mold

stone mm	2.4	2.7	3.0	3.4	3.8	4.1	4.4
mm OD	6.75 x 2.75	7 x 3	7.25 x 3.25	7.75 x 3.75	8.25 x 4	8.5 x 4.25	8.5 x 4.5
14kt 1-pc	\$72.25	\$76.09	\$80.54	\$90.80	MTO	\$104.07	\$111.98



### 22207

Round, 4-Prong Link, **Middle Position**

metal mold

stone mm	2.4	2.7	3.0	3.4	3.8	4.1	4.4
mm OD	2.75 x 2.75	3 x 3	3.25 x 3.25	3.75 x 3.75	4 x 4	4.25 x 4.25	4.5 x 4.5
14kt 1-pc	\$43.39	\$50.04	\$55.17	\$66.80	\$69.07	\$80.62	\$89.14

MTO=Made to order in 3 working days.

Suggested retail prices based on \$1,900 gold; \$1,700 platinum; \$800 palladium and \$40 sterling silver.





## EARRING LINKS



### 23226

Round, Bezel Link

metal mold

stone mm	1.3	1.5	1.7	2.0	2.5	3.0	3.5	4.0
mm OD	2.25	2.5	2.75	3.0	3.5	4.0	4.75	5.0
14kt 1-pc	\$23.22	\$25.18	\$28.36	\$30.47	\$36.97	\$43.44	\$52.00	\$58.42



### 23484

Round, Cabochon Bezel Link

metal mold

stone mm	4.0	5.0	6.0
mm OD	5.25	6.25	7.25
14kt 1-pc	\$59.86	\$76.69	\$100.90
14kt rose	MTO	MTO	MTO



### 23500

Square, Cabochon Bezel Link

metal mold

stone mm	5.0	6.0
mm OD	8.5	10.0
14kt 1-pc	\$95.57	\$127.54
14kt rose	MTO	MTO



### 23228

Square, Bezel Link

metal mold

stone mm	1.5	2.0	2.5	3.0	3.5	4.0
mm OD	3.25	4.25	4.75	5.5	6.25	7.0
14kt 1-pc	\$28.43	\$38.85	\$44.75	\$57.29	\$63.71	\$73.53

## EARRING LINKS



**23492**

Oval, Cabochon Bezel Link



**23230**

Pear Bezel Link

	metal mold				metal mold	
stone mm	<b>6 x 4</b>	<b>7 x 5</b>	<b>8 x 6</b>	stone mm	<b>5 x 3</b>	<b>6 x 4</b>
mm OD	7 x 5.25	8 x 6.25	9.25 x 7.25	mm OD	6 x 4.25	7.25 x 5.25
14kt 1-pc	\$77.17	\$95.57	\$115.10	14kt 1-pc	\$51.32	\$69.68



**523**

Round, Cinch Bezel Link



**21620**

Round Bezel Link

stone mm	<b>4.0</b>	<b>5.0</b>	<b>6.0</b>	carat weight	<b>.10</b>	<b>.15</b>	<b>.20</b>
14kt yellow 1-pc	\$24.73	\$28.80	\$31.65	stone mm	3.0	3.4	3.8
				14kt 1-pc	\$124.22	\$138.70	MT0



**21618**

Round Bezel Link

carat weight	<b>.10</b>	<b>.15</b>	<b>.20</b>	<b>.25</b>	<b>.35</b>	<b>.40</b>	<b>.50</b>
stone mm	3.0	3.4	3.8	4.1	4.5	4.8	5.2
14kt 1-pc	\$47.19	\$66.83	\$71.52	\$85.01	\$99.49	\$128.90	\$134.03



**522**

Oval Cinch Bezel Link

stone mm	<b>5 x 3</b>	<b>6 x 4</b>	<b>7 x 5</b>	<b>8 x 6</b>	<b>10 x 8</b>
14kt yellow 1-pc	\$26.80	\$30.14	\$32.76	\$35.05	\$40.40

MT0=Made to order in 3 working days.

Suggested retail prices based on \$1,900 gold; \$1,700 platinum; \$800 palladium and \$40 sterling silver.



# EARRING TOPS & LINKS



## 23264

Earring Top with Ring and .030" Post

metal mold

stone mm	3.0
mm OD	5.5
mm ring ID	2.2
14kt 1-pc	\$80.60



## 23266

Earring Top with Ring and .030" Post

metal mold

stone mm	2.2
mm OD	6.5 x 5
mm ring ID	2.2
14kt 1-pc	\$68.84



## 23268

Earring Top with Ring and .030" Post

metal mold

stone mm	2.4
mm OD	6 x 4
mm ring ID	2.2
14kt 1-pc	\$67.71



## 23265

Earring Top with Ring and .030" Post

metal mold

stone mm	2.4
mm OD	5.5
mm ring ID	2.2
14kt 1-pc	\$70.80



## 23267

Earring Top with Ring and .030" Post

metal mold

stone mm	2.4
mm OD	5.5
mm ring ID	2.2
14kt 1-pc	\$70.19



## 23216

Round Bezel Link

metal mold

stone mm	1.5	2.0	3.0
mm OD	3.75	4.5	5.5
14kt 1-pc	\$43.39	\$53.21	\$68.93



## 23232

Round Milgrain Link

metal mold

stone mm	1.5	2.0	3.0
mm OD	4.0	4.75	5.5
14kt 1-pc	\$42.71	\$54.57	\$59.26



## 23242

Round, Double Milgrain Link

metal mold

stone mm	1.5	2.0	3.0
mm OD	5.0	6.0	6.5
14kt 1-pc	\$58.50	\$69.68	\$89.82



**23218**  
Diamond-Shaped Earring Link

metal mold

stone mm	<b>1.7</b>	<b>2.4</b>
mm OD	4.5	5.5
14kt 1-pc	\$45.35	\$59.78



**23234**  
Diamond-Shaped, Milgrain Earring Link

metal mold

stone mm	<b>1.7</b>	<b>2.4</b>
mm OD	4.5	5.75
14kt 1-pc	\$51.67	\$57.14



**23224**  
Kite-Shaped Earring Link

metal mold

stone mm	<b>1.5</b>	<b>2.2</b>
mm OD	5 x 4	6.5 x 5
14kt 1-pc	\$42.71	\$49.36



**23240**  
Kite-Shaped, Milgrain Earring Link

metal mold

stone mm	<b>1.5</b>	<b>2.2</b>
mm OD	5 x 4	6 x 5
14kt 1-pc	\$42.86	\$57.29



**23250**  
Kite-Shaped, Double Milgrain Earring Link

metal mold

stone mm	<b>1.5</b>	<b>2.2</b>
mm OD	7.5 x 5.5	9 x 6.5
14kt 1-pc	\$60.54	\$79.33



**23220**  
Pear-Shaped, Earring Link

metal mold

stone mm	<b>1.8</b>	<b>2.4</b>
mm OD	5 x 3.5	5.75 x 4.25
14kt 1-pc	\$44.75	\$55.25



**23236**  
Pear-Shaped, Milgrain Earring Link

metal mold

stone mm	<b>1.8</b>	<b>2.4</b>
mm OD	5 x 3.5	5.85 x 4.2
14kt 1-pc	\$46.11	\$56.61



## EARRING TOPS & LINKS



**23238**

Marquise-Shaped, Milgrain Earring Link

metal mold

stone mm	2.0
mm OD	7 x 3.5
14kt 1-pc	\$59.26



**23248**

Marquise-Shaped, Milgrain Earring Link

metal mold

stone mm	2.0
mm OD	7.25 x 4.25
14kt 1-pc	\$62.89



**23182**

Round, Filigree Earring Top with Ring and .036" Post

metal mold

mm stone	2.5
mm ring ID	1.0
14kt 1-pc	\$92.44



**23176**

Round, Filigree Earring Top with Ring and .036" Post

metal mold

mm stone	1.8
mm ring ID	1.0
14kt 1-pc	\$93.72



**23170**

Round, Filigree Earring Top with Ring and .036" Post

metal mold

mm stone	2.5
melee	13-1.2
mm ring ID	1.0
14kt white 1-pc	\$119.81
14kt yellow	MTO



**23200**

Round, Filigree Earring Link

metal mold

mm stone	2.7
mm OD	9.0
14kt 1-pc	\$96.25



**23198**

Round, Filigree Earring Link

metal mold

mm stone	2.3
mm OD	7.75
14kt 1-pc	\$109.27



**23173**

Round, Bezel Channel Link

metal mold

carat total weight	.18
mm stone	2.7
melee	14-1.2
14kt white 1-pc	\$122.32
14kt yellow	MTO



**24115**  
Cluster Earring Link



**2517**  
Round, Illusion Bezel, Hinged Link

metal mold				metal mold		
carat total weight	.14	.19	.28	carat weight	.05	.10
mm center	2.4	2.6	3.0	stone mm	2.4	3.0
melee	7-1.4	7-1.6	7-1.8	14kt 1-pc	\$51.87	\$111.23
14kt yellow	MTO	MTO	MTO			
14kt white 1-pc	\$48.08	\$60.02	\$79.32			
18kt yellow	MTO	MTO	MTO			
18kt white 1-pc	\$66.27	\$85.94	\$115.39			
platinum	MTO	MTO	MTO			



**1980**  
Round Bezel Link

metal mold									
carat weight	.05	.07	.10	.15	.20	.25	.33	.40	.50
stone mm	2.4	2.7	3.0	3.4	3.8	4.1	4.4	4.8	5.2
14kt 1-pc	\$39.53	\$44.04	\$60.40	\$70.85	\$82.58	\$91.70	MTO	MTO	MTO



**1072**  
Round, 4-Prong Hinged Link

metal mold				
stone mm	2.5	3.0	3.5	4.0
14kt 1-pc	\$51.87	\$111.23	MTO	MTO



**MTO (made to order) items will ship within 72 hours.**



## ROUND, 4-PRONG EARRING DANGLES



### 1829

Round, 4-Prong Earring Dangle

metal mold

stone mm	<b>2.5</b>	<b>3.0</b>	<b>3.5</b>	<b>4.0</b>	<b>4.5</b>	<b>5.0</b>	<b>5.5</b>
mm ring ID	1.0	1.0	1.0	1.0	1.0	1.0	1.0
14kt 1-pc	\$21.89	\$27.03	\$30.38	\$35.53	\$36.36	\$38.94	\$45.37
stone mm	<b>6.0</b>	<b>6.5</b>	<b>7.0</b>	<b>8.0</b>	<b>8.5</b>	<b>10.0</b>	
mm ring ID	1.0	1.0	1.0	1.0	1.0	1.25	
14kt 1-pc	\$50.06	\$50.06	\$54.74	\$62.42	\$64.99	\$117.70	



### 2166

Round, 4-Prong Earring Dangle

carat weight	<b>.05</b>	<b>.07</b>	<b>.10</b>	<b>.12</b>	<b>.15</b>	<b>.20</b>	<b>.25</b>	<b>.40</b>	<b>.50</b>
stone mm	2.4	2.7	3.0	3.2	3.4	3.8	4.1	4.8	5.2
mm ring ID	.76	.76	.76	.76	.76	.76	.76	.76	.76
14kt 1-pc	\$30.67	\$36.64	\$47.03	\$49.03	\$63.38	\$64.11	\$84.73	\$111.58	\$131.19

DANGLES



### 21626

Round, 4-Prong Earring Dangle

carat weight	<b>.10</b>	<b>.15</b>	<b>.20</b>
stone mm	3.0	3.4	3.8
mm ring ID	.71	.71	.71
14kt 1-pc	\$43.06	\$60.13	\$65.27



## ROUND EARRING DANGLES



**NEW**

**28315**

Round, Halo Earring Dangle

**metal mold**

stone mm	4.0	4.5	5.0	5.5	6.0	6.5	7.0	7.5	8.0
mm ring ID	1.0	1.0	1.0	1.0	1.0	1.0	1.0	1.0	1.0
melee	15-1.1	15-1.25	16-1.25	18-1.25	19-1.25	20-1.25	22-1.25	23-1.25	25-1.25
14kt 1-pc	\$126.18	\$156.95	\$173.92	\$194.05	\$209.21	\$215.02	\$220.82	\$242.39	\$265.32
18kt	MTO	MTO	MTO	MTO	MTO	MTO	MTO	MTO	MTO
platinum	MTO	MTO	MTO	MTO	MTO	MTO	MTO	MTO	MTO
palladium	MTO	MTO	MTO	MTO	MTO	MTO	MTO	MTO	MTO
10kt	MTO	MTO	MTO	MTO	MTO	MTO	MTO	MTO	MTO
sterling silver	MTO	MTO	MTO	MTO	MTO	MTO	MTO	MTO	MTO



**NEW**

**28316**

Round, Halo Earring Dangle with Cushion Profile

**metal mold**

stone mm	5.2	5.8	6.5	7.0	7.4	7.8	8.2
mm ring ID	1.0	1.0	1.0	1.0	1.0	1.0	1.0
melee	20-1.0	19-1.07	19-1.07	24-1.07	24-1.07	24-1.15	24-1.15
14kt 1-pc	\$154.31	\$163.44	\$173.24	\$191.57	\$208.53	\$230.02	\$239.22
18kt	MTO	MTO	MTO	MTO	MTO	MTO	MTO
platinum	MTO	MTO	MTO	MTO	MTO	MTO	MTO
palladium	MTO	MTO	MTO	MTO	MTO	MTO	MTO
10kt	MTO	MTO	MTO	MTO	MTO	MTO	MTO
sterling silver	MTO	MTO	MTO	MTO	MTO	MTO	MTO



**20038**

Round, 4-Prong Earring Dangle



**21440**

Round, Half-Bezel Earring Dangle

**metal mold**

carat weight	.25	.35	.40	.50	stone mm	3.0	4.0	5.0	6.0
stone mm	4.1	4.4	4.8	5.2	mm ring ID	1.24	1.24	1.24	1.24
mm ring ID	.93	.93	.93	.93	14kt yellow 1-pc	\$20.99	\$34.43	\$52.73	\$70.08
14kt 1-pc	\$113.87	MTO	\$152.50	\$168.01					

MTO=Made to order in 3 working days.

Suggested retail prices based on \$1,900 gold; \$1,700 platinum; \$800 palladium and \$40 sterling silver.





## DANGLES



### 20039

Round, Bezel Dangle

metal mold

carat weight	.10	.15	.20	.25	.35	.40
stone mm	3.0	3.4	3.8	4.1	4.5	4.8
mm ring ID	1.1	1.1	1.1	1.1	1.1	1.1
14kt 1-pc	\$45.35	\$66.28	\$77.22	\$83.18	\$93.58	\$125.66
carat weight	.50	.65	.75	.85	1.00	
stone mm	5.2	5.6	5.8	6.2	6.5	
mm ring ID	1.1	1.1	1.1	1.1	1.1	
14kt 1-pc	\$136.04	\$150.52	\$153.16	\$177.94	\$192.30	



### 20030

Round, Bezel Dangle

metal mold

carat weight	.10	.15	.20	.25	.35	.40	.50
stone mm	3.0	3.4	3.8	4.1	4.5	4.8	5.2
mm ring ID	1.04	1.04	1.04	1.04	1.04	1.04	1.04
14kt 1-pc	MT0	\$130.91	\$137.32	\$168.72	MT0	MT0	MT0



### 24875

Round, Back-Set, Filigree Dangle

NEW

metal mold

stone mm	5.0	6.0	6.5	7.0	8.0
mm ring ID	1.0	1.0	1.0	1.0	1.0
14kt 1-pc	\$55.80	\$92.85	\$114.42	\$126.26	\$151.07
sterling silver 1-pc	\$13.93	\$15.44	\$16.14	\$16.79	\$17.60



### 81327

Round, Fancy Bezel-Style Dangle

metal mold

carat weight	.25	.35	.40	.50	.75
stone mm	4.1	4.4	4.8	5.2	5.8
mm ring ID	.99	.99	.99	.99	.99
14kt 1-pc	\$220.41	\$255.90	\$272.86	\$284.17	\$318.09



**23225**

Round, Bezel Dangle

metal mold

stone mm	<b>1.3</b>	<b>1.5</b>	<b>1.7</b>	<b>2.0</b>	<b>2.5</b>	<b>3.0</b>	<b>3.5</b>	<b>4.0</b>
mm OD	2.25	2.5	2.75	3.0	3.5	4.25	4.5	5.0
mm ring ID	.99	.99	.99	.99	.99	.99	.99	.99
14kt 1-pc	\$19.89	\$22.54	\$23.22	\$27.15	\$33.64	\$40.22	\$50.04	\$57.21



**23485**

Round, Bezel Cabochon Dangle

metal mold

stone mm	<b>4.0</b>	<b>5.0</b>	<b>6.0</b>	<b>7.0</b>	<b>8.0</b>	<b>10.0</b>
mm OD	5.0	6.25	7.25	8.25	9.25	11.45
mm ring ID	.99	.99	.99	.99	.99	.99
14kt 1-pc	\$59.86	\$76.01	\$93.74	\$119.07	\$144.64	MTO



**28343**

Round, Cabochon Dangle

metal mold

stone mm	<b>4.0</b>	<b>5.0</b>	<b>6.0</b>	<b>8.0</b>	<b>9.0</b>	<b>10.0</b>
mm OD	5.75	6.75	7.5	9.75	10.75	11.75
mm ring ID	1.0	1.0	1.0	1.0	1.0	1.0
14kt 1-pc	\$71.77	\$78.25	\$91.97	\$103.74	\$118.67	\$138.35
14kt rose	MTO	MTO	MTO	MTO	MTO	MTO
sterling silver 1-pc	\$14.07	\$14.51	\$14.52	\$15.08	\$15.48	\$16.42



**28348**

Round, Cabochon Dangle

metal mold

stone mm	<b>5.0</b>	<b>6.0</b>	<b>8.0</b>	<b>9.0</b>	<b>10.0</b>
mm OD	6.75	7.75	10.0	10.75	11.0
mm ring ID	1.0	1.0	1.0	1.0	1.0
14kt 1-pc	\$80.21	\$91.37	\$117.47	\$118.67	\$129.76
14kt rose	MTO	MTO	MTO	MTO	MTO
sterling silver 1-pc	\$14.48	\$14.62	\$15.53	\$15.57	\$16.01

MTO=Made to order in 3 working days.

Suggested retail prices based on \$1,900 gold; \$1,700 platinum; \$800 palladium and \$40 sterling silver.



## DANGLES & LINKS



**28370**

Round, Cabochon Link



metal mold

stone mm	5.0	6.0	8.0	9.0	10.0
mm ring ID	1.0	1.0	1.0	1.0	1.0
14kt 1-pc	\$84.21	\$94.61	\$124.70	\$130.44	\$137.67
14kt rose	MTO	MTO	MTO	MTO	MTO
sterling silver 1-pc	\$14.51	\$14.79	\$15.83	\$16.19	\$16.33



**520**

Round, Cinch Bezel Dangle

metal mold

stone mm	4.0	5.0	6.0	8.0	10.0
mm ring ID	1.06	1.06	1.06	1.06	1.06
14kt yellow 1-pc	\$21.52	\$23.45	\$26.91	\$39.72	\$51.47
sterling silver 1-pc	\$2.95	\$3.07	—	—	—



**23215**

Round, Earring Dangle

metal mold



**23231**

Round, Milgrain Dangle

metal mold

stone mm	1.5	2.0	3.0	stone mm	1.5	2.0	3.0
mm OD	3.75	4.5	5.5	mm OD	3.75	4.75	5.5
mm ring ID	1.0	1.0	1.0	mm ring ID	1.0	1.0	1.0
14kt 1-pc	\$42.18	\$50.57	\$63.79	14kt 1-pc	\$39.61	\$50.04	\$65.75



**23241**

Round, Double Milgrain Dangle

metal mold



**23217**

Round, Fancy Diamond-Shaped Dangle

metal mold

stone mm	1.5	2.0	3.0	stone mm	1.7	2.4
mm OD	5.0	5.5	6.5	mm OD	4.5	5.5
mm ring ID	1.0	1.0	1.0	mm ring ID	1.0	1.0
14kt 1-pc	\$53.36	\$66.35	\$83.78	14kt 1-pc	\$42.10	\$55.25

DANGLES



**23233**

Round, Milgrain, Diamond-Shaped Dangle

metal mold			
stone mm	1.7	2.4	
mm OD	4.75	5.75	
mm ring ID	1.0	1.0	
14kt 1-pc	\$42.18	\$55.93	



**23243**

Round, Double Milgrain, Diamond-Shaped Dangle

metal mold			
stone mm	1.7	2.4	
mm OD	6.0	7.0	
mm ring ID	1.0	1.0	
14kt white 1-pc	\$56.54	\$76.62	
14kt yellow	MT0	MT0	



**23223**

Round, Kite-Shaped Dangle

metal mold			
stone mm	1.5	2.2	
mm OD	5.25 x 4	6.5 x 5	
mm ring ID	1.0	1.0	
14kt 1-pc	\$44.07	\$53.21	



**23239**

Round, Milgrain, Kite-Shaped Dangle

metal mold			
stone mm	1.5	2.2	
mm OD	5.25	6 x 5	
mm ring ID	1.0	1.0	
14kt 1-pc	\$40.77	\$55.80	



**23221**

Round, Marquise-Shaped Dangle

metal mold			
stone mm	2.0	2.4	
mm OD	6 x 3.25	7 x 3.5	
mm ring ID	1.0	1.0	
14kt white 1-pc	\$46.79	\$58.42	
14kt yellow	MT0	MT0	



**23237**

Round, Milgrain, Marquise-Shaped Dangle

metal mold			
stone mm	2.0	2.4	
mm OD	6 x 3.25	7 x 3.5	
mm ring ID	1.0	1.0	
14kt 1-pc	\$48.07	\$57.14	

MT0 (made to order) items will ship within 72 hours.



# DANGLES



### 23219

Round, Pear-Shaped Dangle

metal mold

stone mm	<b>1.8</b>	<b>2.4</b>
mm OD	5 x 3.5	5.75 x 4.25
mm ring ID	1.0	1.0
14kt 1-pc	\$42.78	\$55.86



### 23235

Round, Milgrain, Pear-Shaped Dangle

metal mold

stone mm	<b>1.8</b>	<b>2.4</b>
mm OD	5 x 3.5	5.75 x 4.25
mm ring ID	1.0	1.0
14kt 1-pc	\$42.71	\$54.57



### 23245

Round, Double Milgrain, Pear-Shaped Dangle

metal mold

stone mm	<b>1.8</b>	<b>2.4</b>
mm OD	6.25 x 4.5	7 x 5.25
mm ring ID	1.0	1.0
14kt 1-pc	\$61.82	\$74.21



### 23199

Round, Filigree Dangle

metal mold

stone mm	<b>3.0</b>
mm OD	9.96
mm ring ID	1.0
14kt 1-pc	\$106.10



### 23197

Round, Filigree Dangle

metal mold

stone mm	<b>2.8</b>
mm OD	9.25
mm ring ID	1.0
14kt 1-pc	\$140.64



### 23195

Round, Filigree Dangle

metal mold

stone mm	<b>1-3.0, 15-1.25</b>
mm OD	9.85
mm ring ID	1.0
14kt 1-pc	\$179.78



### 22134

Round, 3-Stone Dangle

metal mold

stone mm	<b>3-3.0</b>	<b>3-3.4</b>	<b>3-3.8</b>
mm OD	6.75 x 7.25	7 x 8.25	8.25 x 9
mm ring ID	.86	.86	.86
14kt 1-pc	\$63.84	\$95.88	\$117.30

DANGLES



**22959**

Round, Circle Dangle

metal mold

mm OD	<b>10.5</b>	<b>11.5</b>	<b>15.0</b>	<b>20.0</b>
melee	15-1.5	17-1.5	23-1.5	32-1.5
mm ring ID	1.41	1.2	1.41	1.41
14kt white 1-pc	\$141.32	\$162.29	\$219.75	\$315.07
14kt yellow	MT0	MT0	MT0	MT0



**24110**

Round, Cluster Dangle

metal mold

carat weight	<b>.33</b>	<b>.53</b>	<b>.74</b>	<b>.96</b>
mm center	1-3.2	1-3.7	1-4.1	1-4.4
stone mm	7-2.0	7-2.4	7-2.6	7-2.9
14kt white 1-pc	\$132.88	\$140.88	\$160.49	\$180.40
14kt yellow	MT0	MT0	MT0	MT0
18kt	MT0	MT0	MT0	MT0



**83290**

Round, Fancy Dangle

metal mold

stone mm	3.4
mm OD	13 x 8.25
mm ring ID	1.5
14kt 1-pc	\$254.96



**82311**

Round, Fancy Dangle

metal mold

mm center	6.0
melee	4-3.0
mm OD	20.75 x 18
14kt 1-pc	\$688.37

MT0=Made to order in 3 working days.

Suggested retail prices based on \$1,900 gold; \$1,700 platinum; \$800 palladium and \$40 sterling silver.



## DANGLES



**23227**

Square, Diamond-Shaped  
Bezel Dangle

metal mold

stone mm	2.0	2.5	3.0	3.5	4.0
mm OD	4.75	4.75	5.5	6.25	7.0
mm ring ID	1.0	1.0	1.0	1.0	1.0
14kt 1-pc	\$34.33	\$41.50	\$50.64	\$56.46	\$67.64



**23502**

Square, Diamond-Shaped Cabochon Dangle

metal mold

stone mm	5.0	6.0	7.0
mm OD	8.45	10.0	11.5
mm ring ID	1.0	1.0	1.0
14kt 1-pc	\$96.98	\$125.56	MTO



**20301**

Square, Diamond-Shaped Cabochon Dangle

metal mold

stone mm	5.0	6.0
mm OD	2.6	3.0
mm ring ID	1.0	1.0
14kt yellow 1-pc	\$69.26	\$114.91



**2879**

Oval Wire Dangle

metal mold

stone mm	7 x 5
mm ring ID	1.1
14kt 1-pc	\$59.60



**2462**

Oval, Cabochon Dangle

metal mold

stone mm	14 x 10
mm ring ID	1.2
14kt yellow 1-pc	\$100.58



**521**

Oval, Cinch Bezel Dangle

metal mold

stone mm	5 x 3	6 x 4	7 x 5	8 x 6	10 x 8	12 x 10	14 x 10
14kt yellow 1-pc	\$21.44	\$24.73	\$27.19	\$29.91	\$36.89	\$54.01	\$62.71
sterling silver 1-pc	\$3.17	\$3.30	\$3.30	\$3.49	\$3.62	\$4.33	—

DANGLES

## DANGLES AND LINKS



**NEW**

**28322**

Oval, Halo Dangle

**metal mold**

stone mm	6 x 4	7 x 5	8 x 6	9 x 7	10 x 8	11 x 9	12 x 10	13 x 11	14 x 10
melee	18-1.07	20-1.07	21-1.15	22-1.3	24-1.3	26-1.3	27-1.4	29-1.4	28-1.5
mm OD	4.0	4.0	4.25	4.25	4.5	4.75	5.75	6.0	6.5
mm ring ID	1.0	1.0	1.0	1.0	1.0	1.0	1.0	1.0	1.0
14kt 1-pc	\$158.76	\$174.52	\$213.14	\$245.71	\$283.64	\$308.45	\$362.51	\$394.73	\$408.98
18kt	MTO	MTO	MTO	MTO	MTO	MTO	MTO	MTO	MTO
palladium	MTO	MTO	MTO	MTO	MTO	MTO	MTO	MTO	MTO
10kt	MTO	MTO	MTO	MTO	MTO	MTO	MTO	MTO	MTO
sterling silver	MTO	MTO	MTO	MTO	MTO	MTO	MTO	MTO	MTO



**NEW**

**28352**

Oval, Cabochon Dangle

**metal mold**

stone mm	7 x 5	8 x 6	9 x 7	10 x 8
mm ring ID	1.0	1.0	1.0	1.0
14kt 1-pc	\$81.42	\$90.61	\$109.54	\$123.27
14kt rose	MTO	MTO	MTO	MTO
sterling silver 1-pc	\$14.45	\$14.66	\$15.20	\$15.76



**NEW**

**28371**

Oval, Cabochon Link

**metal mold**

stone mm	7 x 5	8 x 6	9 x 7	10 x 8
mm ring ID	1.0	1.0	1.0	1.0
14kt 1-pc	\$86.02	\$100.50	\$113.47	\$131.71
14kt rose	MTO	MTO	MTO	MTO
sterling silver 1-pc	\$14.25	\$14.83	\$15.36	\$16.09



**23494**

Oval, Cabochon Bezel Dangle

**metal mold**

stone mm	6 x 4	7 x 5	8 x 6	9 x 7	10 x 8	12 x 10
mm ring ID	1.04	1.04	1.04	1.04	1.04	1.04
14kt 1-pc	\$78.60	\$95.49	\$111.10	\$133.95	\$154.84	\$203.33

MTO=Made to order in 3 working days.

Suggested retail prices based on \$1,900 gold; \$1,700 platinum; \$800 palladium and \$40 sterling silver.





## DANGLES



**24872**

Oval, Back-Set, Filigree Dangle



metal mold

stone mm	6 x 4	7 x 5	8 x 6	9 x 7
mm ring ID	1.0	1.0	1.0	1.0
14kt 1-pc	\$57.16	\$94.13	\$115.17	\$158.23
sterling silver 1-pc	\$13.97	\$15.49	\$16.16	\$17.77



**20082**

Oval, Cabochon Bezel Dangle



**773**

Marquise, Cinch Bezel Dangle

stone mm	8 x 6	10 x 8	14 x 10	stone mm	6 x 3	8 x 4
mm ring ID	1.06	1.06	1.06	mm ring ID	1.4	1.4
14kt yellow 1-pc	\$115.05	\$119.05	\$155.10	14kt yellow 1-pc	\$22.89	\$27.46



**20297**

Marquise, Filigree Dangle



**2880**

Pear, Wire Basket Dangle

metal mold

stone mm	8 x 4	10 x 5	stone mm	6 x 4	9 x 6
mm ring ID	1.1	1.1	mm ring ID	2.0	2.0
14kt yellow 1-pc	\$64.69	\$91.37	14kt 1-pc	\$49.21	\$79.84



**686**

Pear, Cinch Bezel Dangle

stone mm	5 x 3	6 x 4	7 x 5	8 x 5	9 x 6	10 x 7
mm ring ID	1.3	1.3	1.3	1.3	1.3	1.3
14kt yellow 1-pc	\$21.93	\$25.12	\$27.63	\$30.08	\$41.29	\$42.01
sterling silver 1-pc	\$3.04	\$3.10	\$3.23	\$3.36	\$3.75	\$3.81

DANGLES



**20296**  
Pear, Back-Set, Filigree Dangle



**23229**  
Pear, Bezel Dangle

		metal mold			
stone mm	<b>6 x 4</b>	<b>8 x 5</b>	stone mm	<b>5 x 3</b>	<b>6 x 4</b>
mm ring ID	1.16	1.16	mm OD	6.25 x 4.25	7.25 x 5.25
14kt yellow 1-pc	\$56.65	\$81.96	mm ring ID	1.0	1.0
			14kt 1-pc	\$53.29	\$66.96



**23517**  
Pear, Cabochon Bezel Dangle

		metal mold				
stone mm	<b>6 x 4</b>	<b>7 x 5</b>	<b>8 x 5</b>	<b>9 x 6</b>	<b>10 x 7</b>	
mm ring ID	.99	.99	.99	.99	.99	
14kt 1-pc	\$67.72	\$91.78	\$98.26	\$121.03	\$145.17	
14kt rose	MTO	MTO	MTO	MTO	MTO	



**2881**  
Emerald, Wire Dangle

		metal mold			
stone mm	<b>7 x 5</b>	<b>9 x 7</b>	<b>10 x 8</b>	<b>12 x 10</b>	
mm ring ID	1.1	1.1	1.1	1.1	
14kt 1-pc	\$61.01	\$86.38	\$109.89	\$112.51	



**20300**  
Emerald, Back-Set, Filigree Bezel Dangle

stone mm	<b>7 x 5</b>	<b>8 x 6</b>	<b>9 x 7</b>
mm ring ID	1.1	1.1	1.1
14kt yellow 1-pc	\$91.45	\$138.68	\$152.24



## DANGLES



**28319**

Antique Square, Halo Dangle

**NEW**

metal mold

stone mm	5 x 5	6 x 6	7 x 7	8 x 8	9 x 9	10 x 10	12 x 12	14 x 14
melee	20-1.07	20-1.15	24-1.15	24-1.25	28-1.25	28-1.3	32-1.4	34-1.4
mm ring ID	1.0	1.0	1.0	1.0	1.0	1.0	1.0	1.0
14kt 1-pc	\$179.05	\$186.28	\$245.79	\$256.79	\$321.50	\$345.57	\$399.35	\$483.36
18kt	MTO	MTO	MTO	MTO	MTO	MTO	MTO	MTO
platinum	MTO	MTO	MTO	MTO	MTO	MTO	MTO	MTO
palladium	MTO	MTO	MTO	MTO	MTO	MTO	MTO	MTO
10kt	MTO	MTO	MTO	MTO	MTO	MTO	MTO	MTO
sterling silver	MTO	MTO	MTO	MTO	MTO	MTO	MTO	MTO



**28329**

Antique Square Dangle Frame

**NEW**



**23515**

Trillion Dangle

metal mold

metal mold

stone mm	10 x 10	stone mm	5.0	6.0
mm OD	21.25 x 21.25	mm ring ID	1.04	1.04
mm ring ID	1.0	14kt 1-pc	\$81.82	\$98.19
14kt 1-pc	\$304.51			
14kt rose	MTO			
18kt	MTO			
platinum	MTO			
palladium	MTO			
sterling silver 1-pc	\$21.95			



**2882**

Heart Wire Dangle



**20295**

Heart, Back-Set, Filigree Bezel Dangle

metal mold

stone mm	5.0	stone mm	5.0	6.0	7.0
mm ring ID	1.1	mm ring ID	.70	.70	.70
14kt 1-pc	\$48.64	14kt yellow 1-pc	\$55.39	\$77.99	\$106.83



**685**

Heart, Cinch Bezel Dangle

stone mm	4.0	5.0	6.0	8.0
mm ring ID	1.1	1.1	1.1	1.1
14kt yellow 1-pc	\$22.16	\$24.73	\$28.13	\$45.02

DANGLES

# DANGLES



**28012**  
Mouse Dangle



**28024**  
Large Starfish Dangle



**28014**  
Small Starfish Dangle



stone mm	6 x 4	stone mm	5.1	stone mm	4.0
mm ring ID	.90	mm ring ID	.90	mm ring ID	.90
14kt yellow 1-pc	\$28.84	14kt yellow 1-pc	\$50.92	14kt yellow 1-pc	\$35.94
sterling silver 1-pk	\$21.92	sterling silver 1-pk	\$22.28	sterling silver 1-pk	\$22.85
sterling silver sold in packs of 4		sterling silver sold in packs of 4		sterling silver sold in packs of 4	



**28015**  
Cat Dangle



**28016**  
Seahorse Dangle



**28017**  
Whale Dangle



stone mm	6 x 4	stone mm	6 x 3	stone mm	6 x 4
mm ring ID	.90	mm ring ID	.90	mm ring ID	.90
14kt yellow 1-pc	\$35.94	14kt yellow 1-pc	\$43.55	14kt yellow 1-pc	\$41.88
sterling silver 1-pk	\$21.84	sterling silver 1-pk	\$25.09	sterling silver 1-pk	\$29.23
sterling silver sold in packs of 4		sterling silver sold in packs of 4		sterling silver sold in packs of 4	



**28018**  
Turtle Dangle



**28019**  
Shark Dangle



**28020**  
Butterfly Dangle



stone mm	6 x 4	stone mm	6 x 3	stone mm	6 x 3
mm ring ID	.90	mm ring ID	.90	mm ring ID	.90
14kt yellow 1-pc	\$41.36	14kt yellow 1-pc	\$36.00	14kt yellow 1-pc	\$65.29
sterling silver 1-pk	\$24.34	sterling silver 1-pk	\$23.10	sterling silver 1-pk	\$27.30
sterling silver sold in packs of 4		sterling silver sold in packs of 4		sterling silver sold in packs of 4	

DANGLES

MTO=Made to order in 3 working days.

Suggested retail prices based on \$1,900 gold; \$1,700 platinum; \$800 palladium and \$40 sterling silver.



## DANGLES



**28021**  
Duck Dangle

**NEW**

stone mm	6 x 4
mm ring ID	.90
14kt yellow 1-pc	\$33.60
sterling silver 1-pk	\$22.35
sterling silver sold in packs of 4	



**28022**  
Heart Dangle

**NEW**

stone mm	4.0
mm ring ID	.90
14kt yellow 1-pc	\$26.10
sterling silver 1-pk	\$21.48
sterling silver sold in packs of 4	



**28023**  
Flower Dangle

**NEW**

stone mm	4.0
mm ring ID	.90
14kt yellow 1-pc	\$44.04
sterling silver 1-pk	\$24.09
sterling silver sold in packs of 4	



**28013**  
Octopus Dangle

**NEW**

stone mm	6 x 4
mm ring ID	.90
14kt yellow 1-pc	\$43.99
sterling silver 1-pk	\$24.33
sterling silver sold in packs of 4	



**28025**  
Dolphin Dangle

**NEW**

stone mm	6 x 3
mm ring ID	.90
14kt yellow 1-pc	\$43.49
sterling silver 1-pk	\$24.09
sterling silver sold in packs of 4	



**28026**  
Penguin Dangle

**NEW**

stone mm	6 x 4
mm ring ID	4.0
14kt yellow 1-pc	\$41.25
sterling silver 1-pk	\$23.83
sterling silver sold in packs of 4	

## PEARL/BEAD DANGLES



**70**  
Screw-Eyed Earring Dangle

mm ring ID	2.1
14kt 1-pc	\$7.59
yellow gold-filled 1-pc	\$2.03



**22481**  
Screw-Eyed Earring Dangle

mm cup ID	2.5
mm ring ID	1.0
14kt yellow 1-pc	\$8.10
sterling silver 1-pc	\$1.13



**23922**  
Screw-Eyed Earring Dangle

mm cup ID	2.5
mm ring ID	.96
14kt white 1-pc	\$7.65



**23135**  
Screw-Eyed Earring Dangle

mm cup ID	3.0
mm ring ID	1.0
14kt white 1-pc	\$13.56



**29**  
Screw-Eyed Earring Dangle

mm cup ID	4.0
mm ring ID	1.5
mm pearl range	5.0-7.0
14kt yellow 1-pc	\$14.75



**23923**  
Screw-Eyed Earring Dangle

mm cup ID	4.0
mm ring ID	1.7
sterling silver 1-pc	\$1.35

DANGLES

PEARL & BEAD DANGLES



**30**  
Screw-Eyed Dangle



**31**  
Screw-Eyed Dangle



**28345**  
Dangle with Post



mm cup ID	5.0	mm cup ID	6.0	mm ball ID	2.65
mm ring ID	1.5	mm ring ID	1.5	mm ring ID	1.1
mm pearl range	6.0-8.0	mm pearl range	7.0-9.0	14kt 1-pc	\$35.59
14kt yellow 1-pc	\$18.95	14kt yellow 1-pc	\$25.22	14kt rose	MTO
				18kt	MTO
				sterling silver 1-pc	\$11.75



**28346**  
Dangle with Post



**28367**  
Dangle with Post



**23581**  
Pearl Dangle with Cap

<b>metal mold</b>	mm cup ID	3.4	mm cup ID	3.35	stone mm	3.0
	mm ring ID	1.1	mm ring ID	1.5	mm ring ID	1.7
	14kt 1-pc	\$36.20	14kt 1-pc	\$38.23	14kt 1-pc	\$68.84
	14kt rose	MTO	14kt rose	MTO	18kt	MTO
	18kt	MTO	18kt	MTO		
	10kt	MTO	10kt	MTO		
	sterling silver 1-pc	\$11.80	sterling silver 1-pc	\$11.92		



**21395**  
Button Pearl Dangle



**22942**  
Pearl Cap Earring Dangle

			<b>metal mold</b>				
mm pearl range	6.0-6.5	mm pearl	2.0	3.0	4.0	5.0	7.0
mm ring ID	1.02	mm ring ID	1.6	1.6	1.6	1.6	1.6
14kt yellow 1-pc	\$37.31	14kt 1-pc	\$18.01	\$20.74	\$22.54	\$25.71	\$30.40
		18kt 1-pc	MTO	MTO	MTO	MTO	MTO



**22428**  
Pearl Cap Dangle

<b>metal mold</b>	mm pearl	3.0	4.0	5.0	6.0	6.5
	mm ring ID	.91	.91	.91	.91	.91
	14kt 1-pc	MTO	MTO	MTO	\$63.99	MTO
	mm pearl	7.0	7.5	8.0	8.5	9.0
	mm ring ID	.91	.91	.91	.91	.91
	14kt 1-pc	\$76.35	\$86.23	\$104.55	MTO	\$133.29

MTO=Made to order in 3 working days.

Suggested retail prices based on \$1,900 gold; \$1,700 platinum; \$800 palladium and \$40 sterling silver.



# PEARL & BEAD DANGLES



**46**  
Pearl Dangle with Post

mm ring ID	1.5	
14kt yellow 1-pc	\$36.09	



**39**  
Pearl Dangle

mm ring ID	1.5	
14kt yellow 1-pc	\$43.25	



**37**  
Pearl Dangle

mm ring ID	1.5	
14kt yellow 1-pc	\$46.72	



**24855**  
Pearl Dangle with Post



mm cup ID	<b>3.0</b>	<b>5.0</b>
mm ring ID	1.5	1.5
14kt yellow 1-pc	\$50.50	\$124.32



**21187**  
Pearl Dangle with Post

mm cup ID	6.75	
mm ring ID	1.5	
14kt yellow 1-pc	\$248.58	



**21191**  
Pearl Dangle with Post

mm cup ID	6.5	
mm ring ID	1.5	
14kt yellow 1-pc	\$155.69	



**21419**  
Lightweight, Pearl Dangle with Post

mm cup ID	<b>6.0</b>	<b>8.0</b>
mm ring ID	1.5	1.5
14kt 1-pc	\$27.12	\$36.96



**23983**  
Pearl Dangle with Post

mm cup ID	4.0	
mm ring ID	1.7	
22kt yellow 1-pc	\$121.32	



**23985**  
Pearl Dangle with Post

mm cup ID	3.0	
mm ring ID	1.4	
22kt yellow 1-pc	\$109.11	



**22574**  
Pearl Dangle with Post

mm OD	9.25 x 3.75	
mm cup ID	4.0	
mm ring ID	1.2	
14kt yellow 1-pc	\$29.38	



**22573**  
Pearl Dangle with Post

mm OD	9.75 x 3.5	
mm cup ID	3.0	
mm ring ID	1.2	
14kt yellow 1-pc	\$28.82	



**22570**  
Pearl Dangle with Post

mm OD	10 x 3.5	
mm cup ID	2.5	
mm ring ID	1.2	
14kt yellow 1-pc	\$31.17	

DANGLES

# PEARL & BEAD DANGLES



**22571**

Pearl Dangle with Post



**22572**

Pearl Dangle with Post



**22576**

Pearl Dangle with Post

mm OD	12 x 5	mm OD	13 x 4.25	mm OD	15.75 x 3.75
mm cup ID	4.0	mm cup ID	3.75	mm cup ID	3.0
mm ring ID	1.2	mm ring ID	1.2	mm ring ID	1.2
14kt yellow 1-pc	\$50.35	14kt yellow 1-pc	\$52.00	14kt yellow 1-pc	\$60.78



**23364**

Briolette Dangle with Post



**23664**

Briolette Bail



**23666**

Briolette Bail

<b>metal mold</b>		<b>metal mold</b>		<b>metal mold</b>			
mm OD	5 x 2.5	mm OD	<b>4.5 x 6</b>	<b>4.5 x 6</b>	mm OD	<b>5 x 5.75</b>	<b>5.5 x 5.75</b>
mm cup ID	2.1	mm span	3.0	4.0	mm span	3.0	4.0
mm ring ID	1.0	stone mm	6 x 3	8 x 5	stone mm	6 x 3	8 x 5
14kt yellow 1-pc	\$12.27	mm ring ID	1.0	1.0	mm ring ID	1.0	1.0
		14kt 1-pc	\$16.54	\$18.35	14kt 1-pc	\$17.06	\$21.14



**23665**

Briolette Bail



**23663**

Briolette Bail with milgrain



**23365**

Briolette Bail

<b>metal mold</b>			<b>metal mold</b>				
mm OD	<b>4.5 x 5.25</b>	<b>5.25 x 5</b>	mm OD	<b>4.75 x 5.5</b>	<b>5.2 x 5.8</b>	mm OD	6.25 x 3.5
mm span	3.0	4.0	mm span	3.0	4.0	14kt yellow 1-pc	\$23.66
stone mm	6 x 3	8 x 5	stone mm	6 x 3	8 x 5		
mm ring ID	1.0	1.0	mm ring ID	1.0	1.0		
14kt 1-pc	\$19.70	\$21.66	14kt 1-pc	\$21.74	\$26.19		



**69**

Briolette Bail



**28327**

Briolette Cup Dangle



**28328**

Briolette Cup Dangle

<b>metal mold</b>		<b>metal mold</b>		<b>metal mold</b>			
mm OD	8 x 3.5	mm OD	<b>6 x 5.25</b>	<b>9.5 x 7</b>	mm OD	<b>8 x 4.75</b>	<b>9.5 x 6.75</b>
mm ring ID	1.04	stone mm	16 x 8	16 x 8	stone mm	16 x 8	16 x 8
sterling silver 1-pc	\$5.20	mm cup ID	4.1	5.8	mm cup ID	3.8	5.8
		mm ring ID	1.1	1.1	mm ring ID	1.1	1.1
		14kt 1-pc	\$147.81	\$273.97	14kt 1-pc	\$81.97	\$115.75
		14kt rose	MTO	MTO	14kt rose	MTO	MTO
		18kt	MTO	MTO	18kt	MTO	MTO
		10kt	MTO	MTO	10kt	MTO	MTO
		sterling silver 1-pc	\$15.81	\$20.93	sterling silver 1-pc	\$13.63	\$14.87

MTO=Made to order in 3 working days.

Suggested retail prices based on \$1,900 gold; \$1,700 platinum; \$800 palladium and \$40 sterling silver.

DANGLES



# DANGLES



**24860**

Marquise-Shaped  
Dangle



**24859**

Marquise-Shaped  
Dangle



**28337**

Dangle Frame



				<small>metal mold</small>	
mm OD	24.25 x 10.25	mm OD	23.5 x 10	mm OD	21 x 12.75
melee	40-1.0	mm ID	.029	mm ring ID	1.0
mm ID	.029	14kt 1-pc	\$241.86	14kt 1-pc	\$163.49
14kt 1-pc	\$169.40			14kt rose	MTO
				18kt	MTO
				sterling silver 1-pc	\$16.45



**28338**

Dangle Frame



**28340**

Dangle Frame



**28341**

Dangle Frame



				<small>metal mold</small>	
mm OD	21 x 12.75	mm OD	20.75	mm OD	20.75 x 13.25
mm ring ID	1.0	mm ring ID	1.0	mm ring ID	1.0
14kt 1-pc	\$320.27	14kt 1-pc	\$198.10	14kt 1-pc	\$198.71
14kt rose	MTO	14kt rose	MTO	14kt rose	MTO
18kt	MTO	18kt	MTO	18kt	MTO
sterling silver 1-pc	\$18.57	sterling silver 1-pc	\$17.85	sterling silver 1-pc	\$17.87



**28368**

Earring Frame



**28334**

Earring Frame



**28332**

Earring Frame



				<small>metal mold</small>	
mm OD	16.5 x 16.5	mm OD	16.5 x 11.5	mm OD	19 x 11
mm ring ID	1.0	mm ring ID	1.1	mm ring ID	1.0
14kt 1-pc	\$73.98	14kt 1-pc	\$62.37	14kt 1-pc	\$70.21
14kt rose	MTO	14kt rose	MTO	14kt rose	MTO
18kt	MTO	18kt	MTO	18kt	MTO
sterling silver 1-pc	\$13.37	sterling silver 1-pc	\$29.11	sterling silver 1-pc	\$13.24

DANGLES

# DANGLES



**NEW**

**28335**  
Dangle Frame

metal mold

mm OD	17.75 x 14.25
mm ring ID	1.1
14kt 1-pc	\$81.82
14kt rose	MT0
18kt	MT0
sterling silver 1-pc	\$13.71



**NEW**

**28336**  
Dangle Frame

metal mold

mm OD	16.75 x 16.75
mm ring ID	1.0
14kt 1-pc	\$64.33
14kt rose	MT0
18kt	MT0
sterling silver 1-pc	\$12.99



**NEW**

**28333**  
Dangle Frame

metal mold

mm OD	16.5 x 16.5
mm ring ID	1.10
14kt 1-pc	\$70.81
14kt rose	MT0
18kt	MT0
sterling silver 1-pc	\$13.25



**NEW**

**28362**  
Dangle Frame

metal mold

mm OD	21.5 x 21.5
mm ring ID	1.0
14kt 1-pc	\$245.76
14kt rose	MT0
18kt	MT0
sterling silver 1-pc	\$17.06



**NEW**

**28363**  
Dangle Frame

metal mold

mm OD	21.75
mm ring ID	1.0
14kt 1-pc	\$237.24
14kt rose	MT0
18kt	MT0
sterling silver 1-pc	\$19.42



**NEW**

**28361**  
Dangle Frame

metal mold

mm OD	21.5 x 13.5
mm ring ID	1.0
14kt 1-pc	\$187.66
14kt rose	MT0
18kt	MT0
sterling silver 1-pc	\$17.21



**NEW**

**28360**  
Dangle Frame

metal mold

mm OD	21.25 x 13.5
mm ring ID	1.0
14kt 1-pc	\$152.40
14kt rose	MT0
18kt	MT0
sterling silver 1-pc	\$16.00

DANGLES

MT0=Made to order in 3 working days.

Suggested retail prices based on \$1,900 gold; \$1,700 platinum; \$800 palladium and \$40 sterling silver.

# DANGLES



**28325**  
Dangle Frame  
with Two Jump Rings

**NEW**

metal mold

mm OD	33 x 22.75
top mm ring ID	1.1
bottom mm ring ID	1.0
14kt 1-pc	\$313.79
14kt rose	MTO
18kt	MTO
sterling silver 1-pc	\$22.53

**28330**  
Dangle Frame  
with Two Jump Rings

**NEW**

metal mold

mm OD	37 x 21.25
top mm ring ID	1.0
bottom mm ring ID	1.0
14kt 1-pc	\$326.83
14kt rose	MTO
18kt	MTO
sterling silver 1-pc	\$23.06

**28326**  
Dangle Frame  
with Two Jump Rings

**NEW**

metal mold

mm OD	34.75 x 27.75
top mm ring ID	1.0
bottom mm ring ID	1.0
14kt 1-pc	\$379.36
14kt rose	MTO
18kt	MTO
sterling silver 1-pc	\$23.98



**28331**  
Dangle Frame  
with Two Jump Rings

**NEW**

metal mold

mm OD	33.5 x 33.5
mm ring ID	1.0
bottom mm ring ID	.09
14kt 1-pc	\$336.69
14kt rose	MTO
18kt	MTO
sterling silver 1-pc	\$23.61

**28324**  
Dangle Frame  
with Two Jump Rings

**NEW**

metal mold

mm OD	32 x 32
top mm ring ID	1.1
bottom mm ring ID	.09
14kt 1-pc	\$328.19
14kt rose	MTO
18kt	MTO
sterling silver 1-pc	\$23.12



**21860**  
Bright Gold Ball Dangle



**20287**  
Black Cloisonné Ball Dangle



**20289**  
White Cloisonné Ball Dangle

mm Ball	3.0	4.0	5.0	8.0	mm ball	10.0	mm ball	10.0
mm ring ID	1.4	1.4	1.4	1.4	mm ring ID	1.5	mm ring ID	1.5
14kt yellow 1-pc	\$11.64	\$15.37	\$19.58	\$39.56	14kt yellow 1-pc	\$162.38	14kt yellow 1-pc	\$169.13

DANGLES

# DANGLES



**28373**  
Butterfly Dangle

**NEW**



**28374**  
Love Birds Dangle

**NEW**



**28375**  
Dragonfly Dangle

**NEW**

mm OD	10.3 x 10.3	mm OD	9.7 x 8.2	mm OD	19.2 x 15
mm ring ID	1.2	mm ring ID	1.25	mm ring ID	1.8
sterling silver 1-pk	\$37.34	sterling silver 1-pk	\$37.34	sterling silver 1-pk	\$37.67
sold in packs of 12		sold in packs of 12		sold in packs of 6	



**28404**  
Snail Dangle

**NEW**



**28376**  
Heart Dangle

**NEW**



**28377**  
Maple Leaf Dangle

**NEW**

mm OD	10.85 x 8	mm OD	9.85 x 9	mm OD	10.6 x 8.8
mm ring ID	1.15	mm ring ID	1.5	mm ring ID	2.45
sterling silver 1-pk	\$45.51	sterling silver 1-pk	\$32.89	sterling silver 1-pk	\$26.90
sold in packs of 6		sold in packs of 12		sold in packs of 12	



**28405**  
Leaf Dangle

**NEW**



**28378**  
Cross Dangle

**NEW**



**28394**  
Breast Cancer Ribbon  
Dangle

**NEW**

mm OD	9.85 x 4.7	mm OD	13 x 7.5	mm OD	13.5 x 5.25
mm ring ID	2.45	mm ring ID	1.3	mm ring ID	1.2
sterling silver 1-pk	\$25.39	sterling silver 1-pk	\$44.05	sterling silver 1-pk	\$32.85
sold in packs of 12		sold in packs of 12		sold in packs of 6	



**28379**  
Peace Dangle

**NEW**



**28414**  
Peace Dangle

**NEW**



**28407**  
Flower Dangle

**NEW**

mm OD	10.0	mm OD	14.95	mm OD	7.75
mm ring ID	.95	mm ring ID	1.0	mm ring ID	2.4
sterling silver 1-pk	\$26.90	sterling silver 1-pk	\$46.33	sterling silver 1-pk	\$31.73
sold in packs of 12		sold in packs of 6		sold in packs of 6	

DANGLES

MT0=Made to order in 3 working days.

Suggested retail prices based on \$1,900 gold; \$1,700 platinum; \$800 palladium and \$40 sterling silver.

## DANGLES



**28410**  
Flower Dangle

**NEW**



**28401**  
Flower Dangle

**NEW**



**28409**  
Scroll Dangle

**NEW**

mm OD	7.7 x 7.7	mm OD	7 x 7	mm OD	7.75 x 7.75
mm ring ID	1.0	mm ring ID	2.0	mm ring ID	1.0
sterling silver 1-pk	\$30.99	sterling silver 1-pk	\$44.80	sterling silver 1-pk	\$30.99
sold in packs of 6		sold in packs of 12		sold in packs of 6	



**28411**  
Crown Dangle

**NEW**



**28398**  
Peace Sign Dangle

**NEW**



**28415**  
Heart Dangle

**NEW**

mm OD	7 x 7	mm OD	7.3 x 7.3	mm OD	7.35 x 7.35
mm ring ID	1.15	mm ring ID	1.8	mm ring ID	1.05
sterling silver 1-pk	\$44.80	sterling silver 1-pk	\$40.31	sterling silver 1-pk	\$53.63
sold in packs of 12		sold in packs of 12		sold in packs of 12	



**28402**  
Heart Dangle

**NEW**



**28400**  
Decorative Heart Dangle

**NEW**



**28395**  
Butterfly Dangle

**NEW**

mm OD	9.5 x 9.5	mm OD	7.6 x 7.6	mm OD	8.2 x 8.2
mm ring ID	1.35	mm ring ID	1.15	mm ring ID	2.0
sterling silver 1-pk	\$48.12	sterling silver 1-pk	\$50.02	sterling silver 1-pk	\$30.99
sold in packs of 6		sold in packs of 12		sold in packs of 6	



# DANGLES



**84581**  
Heart Dangle

**NEW**



**84582**  
Circle Dangle

**NEW**



**84579**  
Horseshoe Dangle

**NEW**

mm OD	11 x 10.25	mm OD	11.5 x 9	mm OD	9.75 x 8.5
mm ring ID	.035	mm ring ID	.034	mm ring ID	.033
14kt yellow 1-pc	\$175.64	14kt yellow 1-pc	\$181.93	14kt yellow 1-pc	\$159.94
14kt white	MT0	14kt white	MT0	14kt white	MT0
sterling silver 1-pc	\$55.57	sterling silver 1-pc	\$56.83	sterling silver 1-pc	\$54.10



**84585**  
Star Dangle

**NEW**



**84590**  
Moon Dangle

**NEW**



**84588**  
Sun-Shaped Dangle

**NEW**

mm OD	15.5 x 13.5	mm OD	21.25 x 13	mm OD	20.75 x 17
mm ring ID	.034	mm ring ID	.035	mm ring ID	.032
14kt yellow 1-pc	\$232.18	14kt yellow 1-pc	\$420.62	14kt yellow 1-pc	\$403.35
14kt white	MT0	14kt white	MT0	14kt white	MT0
sterling silver 1-pc	\$59.39	sterling silver 1-pc	\$74.45	sterling silver 1-pc	\$72.74



**84578**  
Dragonfly Dangle

**NEW**



**84583**  
Butterfly Dangle

**NEW**



**84589**  
Clover Dangle

**NEW**

mm OD	20.75 x 13	mm OD	10.75 x 13	mm OD	15.75 x 11
mm ring ID	.036	mm ring ID	.030	mm ring ID	.028
14kt yellow 1-pc	\$351.52	14kt yellow 1-pc	\$232.18	14kt yellow 1-pc	\$276.15
14kt white	MT0	14kt white	MT0	14kt white	MT0
sterling silver 1-pc	\$69.04	sterling silver 1-pc	\$60.53	sterling silver 1-pc	\$63.50



**84584**  
Locket Dangle

**NEW**



**84577**  
Key Dangle

**NEW**



**84587**  
Palm Tree Dangle

**NEW**

mm OD	15.75 x 11.75	mm OD	15.5 x 7	mm OD	18.5 x 11
mm ring ID	.029	mm ring ID	.035	mm ring ID	.033
14kt yellow 1-pc	\$282.43	14kt yellow 1-pc	\$188.21	14kt yellow 1-pc	\$294.99
14kt white	MT0	14kt white	MT0	14kt white	MT0
sterling silver 1-pc	\$62.91	sterling silver 1-pc	\$57.30	sterling silver 1-pc	\$65.17

MT0=Made to order in 3 working days.

Suggested retail prices based on \$1,900 gold; \$1,700 platinum; \$800 palladium and \$40 sterling silver.

## PENDANTS

## CHAIN

### BAILS

Accented .....	401-417
Bails with Ring .....	405, 415
Bombé .....	409-410, 415
Cast .....	409
Charm .....	405
Circle.....	397, 414
Die-Struck.....	406-409
Fashion .....	411-417
Fob .....	313
Granulated .....	410
Hinged .....	414
Locket .....	408
Pearl/Bead .....	397-402
Pearl Inserts .....	397
Pinch.....	408-409
Rabbit Ear .....	397, 406-407
Snap-On .....	407
Split .....	406-407
Tapered.....	409-410, 415-416
Tapered with Ring.....	415
Tube Slide with Ring .....	415

### ENHANCERS

Pearl/Bead .....	402
Pendant.....	403
Pendant Hangers .....	404

### PENDANTS

Antique .....	390-391
Asscher.....	366
Antique Cushion .....	391
Back-Set .....	356, 371-372, 378
.....	386, 393, 396
Bezel/Bar .....	355-357, 362-363
.....	371-372, 378-379
.....	381, 386, 393, 396
Buttercup .....	350
Cabochon .....	355, 362,
.....	374-375,
.....	378-379, 383
Cluster Settings.....	349, 352-354, 377
.....	381, 385
Emerald.....	387-390
Heart .....	394-396
Hearts on Top™ .....	348
Laurel Scroll Settings® .....	348, 370, 374,
.....	383, 388, 391
Marquise .....	380-381
Necklace Centers .....	361-366, 372,
.....	379, 396
Oval .....	373-379
Pear .....	382-386
Pearl .....	397-401
Pendant Slides .....	356-359, 372, 379
.....	386, 396
Pendants Slide Components.....	359-361
Round, 3-Prong .....	344
Round, 4-Prong .....	344-349, 351, 363
Round, 6-Prong .....	349-350
Scroll Settings®.....	347, 370, 373, 380
.....	382, 387, 390,
.....	392-394
Solstice Solitaire®.....	348
Square .....	367-372
Triangle.....	393
Trillion .....	392-393
Vintage Scroll Settings® .....	347, 370, 374,
.....	383, 388, 391
Woven .....	346, 371

Anchor .....	422
Bead .....	429
Box .....	431-432
Cable.....	418-419
Curb .....	420
Figaro .....	421
Popcorn .....	426
Rolo .....	421
Rope .....	422-426
Singapore .....	430
Snake .....	432-433
Wheat .....	426-428

Items on the following page are:  
pendant setting **24150**, chain **CH164**



PENDANTS & CHAIN



PENDANTS & CHAIN





## ROUND PENDANTS



### 23559

Round, 3-Prong Pendant

Matching earring 22354, page 226

metal mold

stone mm	3.0	3.5	4.0	4.5	5.0	5.5
mm bail ID	1.5 x 1.3	1.75 x 1.3	2 x 1.3	2.25 x 1.5	2.5 x 1.5	3.25 x 2.1
14kt 1-pc	\$30.40	\$34.25	\$40.74	\$47.47	\$57.29	\$67.11
14X1	MT0	MT0	MT0	MT0	MT0	MT0
18kt white 1-pc	MT0	MT0	\$56.47	\$68.96	\$81.28	\$93.74
18kt yellow	MT0	MT0	MT0	MT0	MT0	MT0
platinum	MT0	MT0	MT0	MT0	MT0	MT0
sterling silver 1-pc	—	—	\$12.97	\$13.32	\$13.67	\$14.07
stone mm	6.0	6.5	7.0	7.5	8.0	
mm bail ID	3.25 x 2.1	3.25 x 2.1	3.75 x 1.9	4 x 2	4.25 x 2.3	
14kt 1-pc	\$76.09	\$94.34	\$96.98	\$113.80	\$124.35	
14X1	MT0	MT0	MT0	MT0	MT0	
18kt white 1-pc	\$109.89	\$134.82	\$141.28	MT0	MT0	
18kt yellow	MT0	MT0	MT0	MT0	MT0	
platinum	MT0	MT0	MT0	MT0	MT0	
sterling silver 1-pc	\$14.44	\$14.58	\$14.69	\$15.36	\$15.79	



### 18309

Round, 4-Prong Pendant

Matching earring 1830, page 229

die-struck

carat weight	.02	.03	.05	.07	.10	.15	.20	.25
stone mm	1.7	2.0	2.4	2.7	3.0	3.4	3.8	4.1
mm bail ID	1.25	1.25	1.25	1.25	1.25	1.25	1.25	1.5
14kt 1-pc	\$25.27	\$25.92	\$29.78	\$33.77	\$35.90	\$49.15	\$52.54	\$66.95
carat weight	.33	.50	.75	1.00	1.25	1.50	2.00	
stone mm	4.4	5.2	5.8	6.5	7.0	7.4	8.2	
mm bail ID	1.5	1.5	2.5	2.25	2.5	2.75	2.5	
14kt 1-pc	\$70.64	\$76.75	\$121.34	\$121.74	\$147.11	\$175.10	\$217.14	

## ROUND 4-PRONG PENDANTS



### 330SP

Lightweight, Round 4-Prong Pendant  
Matching earring 1874, page 230

metal mold

stone mm	3.0	3.5	4.0	4.5	5.0	6.0
mm bail ID	1.25	1.25	1.25	1.5	1.5 x 1.25	1.75 x 2.25
14kt 1-pc	\$36.23	\$48.07	\$53.96	\$55.17	\$67.66	\$75.41
14X1	MTO	MTO	MTO	MTO	MTO	MTO
stone mm	6.5	7.0	8.0	9.0	10.0	
mm bail ID	1.75 x 2.25	2.5 x 3.25	2.5 x 3.25	2.5 x 3.5	2.25 x 3	
14kt 1-pc	\$76.62	\$98.94	\$102.19	\$123.68	\$124.43	
14X1	MTO	MTO	MTO	MTO	MTO	



### 330

Round, 4-Prong Pendant

metal mold

stone mm	3.0	3.5	4.0	4.5	5.2	6.0	6.5	6.75	7.0
mm bail ID	1.1	1.4 x 1.25	1.4 x 1.25	1.6 x 1.5	1.8 x 2.25	1.9 x 2.25	2 x 2.5	1.9 x 2	1.8 x 2
14kt 1-pc	\$53.29	\$67.11	\$77.41	\$87.70	\$102.71	\$115.23	\$127.59	\$128.35	\$133.48
14X1	MTO	MTO	MTO	MTO	MTO	MTO	MTO	MTO	MTO
18kt 1-pc	MTO	MTO	\$109.89	\$127.52	\$138.05	\$160.20	\$175.89	MTO	\$185.13
platinum 1-pc	MTO	MTO	\$204.39	\$221.31	\$259.44	\$294.71	\$323.86	MTO	\$337.76
sterling silver 1-pc	MTO	MTO	\$13.51	\$13.94	\$14.54	\$15.07	\$15.20	—	\$15.38
stone mm	7.5	8.0	8.25	8.5	9.0	10.0	10.5	11.5	
mm bail ID	2.1 x 2.5	2.3 x 3	2.3 x 2.25	2.4 x 3.25	2.4 x 3.25	3.9 x 2.5	5.2 x 2.8	5.75 x 2.8	
14kt 1-pc	\$138.16	\$168.01	\$175.26	\$201.42	\$206.07	\$253.08	\$307.83	\$315.07	
14X1	MTO	MTO	MTO	MTO	MTO	MTO	MTO	MTO	
18kt 1-pc	\$194.82	\$235.44	MTO	MTO	MTO	MTO	MTO	MTO	
platinum 1-pc	\$355.77	\$437.97	—	MTO	MTO	MTO	MTO	—	
sterling silver 1-pc	\$15.57	\$16.59	MTO	—	MTO	MTO	MTO	MTO	
stone mm	12.0	12.5	13.0	14.0	16.0	18.0	20.0	22.0	
mm bail ID	5.4 x 2.8	6.5 x 3.4	5.7 x 3.1	5.2 x 3	5.3 x 3.9	5.6 x 3.3	8.7 x 4.75	8.6 x 4.8	
14kt 1-pc	\$320.20	\$330.00	\$337.99	\$353.06	\$424.17	\$468.39	\$599.08	\$612.14	
14X1	MTO	MTO	MTO	MTO	MTO	MTO	MTO	MTO	
18kt	MTO	MTO	MTO	MTO	MTO	MTO	MTO	MTO	
platinum	MTO	—	—	—	—	—	—	—	
sterling silver	MTO	MTO	MTO	MTO	MTO	MTO	MTO	MTO	

MTO=Made to order in 3 working days.

Suggested retail prices based on \$1,900 gold; \$1,700 platinum; \$800 palladium and \$40 sterling silver.



## ROUND 4-PRONG PENDANTS



### 23994

Round, 4-Prong, Pre-Notched Pendant

Matching earring 23993, page 231

metal mold

	stone mm	3.0	3.5	4.0	4.5	5.0	5.5	6.0	6.5
carat weight		.10	.16	.23	.38	.47	.65	.80	1.00
mm bail ID		1.25 x 1.2	1.75 x 1.3	2.25 x 1.5	2.75 x 1.6	3 x 2	3.25 x 1.7	3.5 x 2.2	3.75 x 2.3
14kt yellow 1-pc		\$32.96	\$34.33	\$50.04	\$56.61	\$57.29	\$66.83	\$72.92	\$87.03
14X1 1-pc		\$32.60	\$39.84	\$41.17	\$56.15	\$62.77	\$72.92	\$76.83	\$88.24
platinum		MTO	MTO	MTO	MTO	MTO	MTO	MTO	MTO
	stone mm	7.0	7.5	8.0	8.5	9.0	9.5	10.0	10.5
carat weight		1.25	1.60	1.90	2.25	2.85	3.15	3.50	4.25
mm bail ID		4 x 2.4	4.25 x 2.6	4.5 x 2.8	4.5 x 2.9	4.75 x 3.2	5 x 3.1	5.5 x 3.3	5 x 3.5
14kt yellow 1-pc		\$98.94	\$102.11	\$108.74	\$110.55	\$142.53	\$145.84	\$158.21	\$187.62
14X1 1-pc		\$97.12	\$101.71	\$106.54	\$111.21	\$123.97	\$154.25	\$163.43	\$182.67
platinum		MTO	MTO	MTO	MTO	MTO	MTO	MTO	MTO



### 23668

Round, Twin 4-Prong Pendant

metal mold

	carat weight	.25	.38	.50	.75	1.00	1.50	2.00
stone mm		4.1	4.6	5.2	5.8	6.5	7.4	8.2
mm bail ID		1.75 x 1.5	2 x 1.5	2.75 x 2.2	2.75 x 2.3	3.25 x 2.6	3.5 x 2.9	4 x 3.2
14kt 1-pc		\$52.61	\$68.24	\$86.50	\$130.91	\$170.13	\$211.23	\$286.86
18kt		MTO	MTO	MTO	MTO	MTO	MTO	MTO
platinum		MTO	MTO	MTO	MTO	MTO	MTO	MTO



### 23797

Round, 4-Prong Woven Pendant

Matching earring 23796, page 232

metal mold

	stone mm	4.0	4.5	5.0	5.5	6.0	6.5	7.0	7.5	8.0
mm bail ID		2 x 1.5	2.25 x 1.5	2.25 x 1.5	2.75 x 1.75	3 x 2	3.25 x 2.25	3.5 x 2.25	3.75 x 2.25	4 x 2.75
14kt yellow 1-pc		\$69.79	\$86.83	\$96.83	\$123.48	\$143.09	\$163.06	\$212.80	MTO	MTO
14X1 1-pc		\$73.86	\$106.64	\$107.34	\$130.23	\$150.47	\$178.19	\$223.84	MTO	MTO
18kt		MTO	MTO	MTO	MTO	MTO	MTO	MTO	MTO	MTO

## ROUND 4-PRONG PENDANTS



### 1898

Round, 4-Prong, Scroll Setting® Pendant  
Matching earring 1924, page 233

metal mold

stone mm	<b>3.0</b>	<b>3.5</b>	<b>4.0</b>	<b>4.5</b>	<b>5.0</b>	<b>5.5</b>	<b>6.0</b>	<b>6.5</b>
mm bail ID	1.75	1.75	2.0	2.0	2.0	2.0	2.5	2.5
14kt 1-pc	\$70.99	\$71.10	\$88.75	\$94.63	\$102.32	\$108.92	\$125.99	\$133.01
14X1	MTO	MTO	MTO	MTO	MTO	MTO	MTO	MTO
18kt	—	—	MTO	MTO	MTO	MTO	MTO	MTO
sterling/14kt yellow 1-pc	—	—	MTO	MTO	\$51.45	MTO	\$67.46	\$67.46
sterling silver 1-pc	—	—	MTO	MTO	\$26.99	MTO	\$28.19	—
stone mm	<b>7.0</b>	<b>8.0</b>	<b>9.0</b>	<b>10.0</b>	<b>11.0</b>	<b>12.0</b>	<b>14.0</b>	<b>16.0</b>
mm bail ID	2.5	2.5	2.5	2.5	2.5	2.5	3.5	3.5
14kt 1-pc	\$163.78	\$182.03	\$193.34	\$263.70	\$294.39	\$327.30	\$427.18	\$487.94
14X1	MTO	MTO	MTO	MTO	MTO	MTO	MTO	MTO
18kt	MTO	MTO	MTO	MTO	MTO	MTO	MTO	MTO
sterling/14kt yellow 1-pc	\$67.70	\$70.63	\$113.81	\$115.38	MTO	\$118.62	MTO	MTO
sterling silver 1-pc	\$29.28	\$30.18	\$30.60	\$33.38	MTO	—	\$35.04	\$43.61



### 24153

Round, 4-Prong, Vintage Scroll Setting® Pendant  
Matching earring 24177, page 233

NEW

metal mold

stone mm	<b>8.0</b>	<b>8.5</b>	<b>9.0</b>	<b>9.5</b>	<b>10.0</b>	<b>10.5</b>	<b>11.0</b>
mm bail ID	2.2	2.2	2.4	2.5	2.7	2.8	2.8
14kt 1-pc	\$125.98	\$145.59	\$168.59	\$182.84	\$198.53	\$220.17	\$244.38
18kt	MTO	MTO	MTO	MTO	MTO	MTO	MTO
platinum	MTO	MTO	MTO	MTO	MTO	MTO	MTO
stone mm	<b>11.5</b>	<b>12.0</b>	<b>14.0</b>	<b>16.0</b>	<b>18.0</b>	<b>20.0</b>	<b>22.0</b>
mm bail ID	3.2	3.3	3.6	3.9	4.0	4.2	4.3
14kt 1-pc	\$244.91	\$278.92	\$350.49	\$410.54	\$474.72	\$590.12	\$656.72
18kt	MTO	MTO	MTO	MTO	MTO	MTO	MTO
platinum	MTO	MTO	MTO	—	—	—	—

MTO (made to order) items will ship within 72 hours.



## ROUND 4-PRONG PENDANTS



**24156**

Round, 4-Prong, Laurel Scroll Setting® Pendant  
Matching earring 24178, page 234



metal mold

stone mm	<b>8.0</b>	<b>8.5</b>	<b>9.0</b>	<b>9.5</b>	<b>10.0</b>	<b>10.5</b>	<b>11.0</b>
mm bail ID	2.0	2.1	2.4	2.5	2.8	3.0	3.0
14kt 1-pc	\$139.86	\$177.11	\$207.05	\$228.69	\$233.14	\$256.07	\$294.00
18kt	MTO	MTO	MTO	MTO	MTO	MTO	MTO
platinum	MTO	MTO	MTO	MTO	MTO	MTO	MTO
sterling silver	MTO	MTO	MTO	MTO	MTO	MTO	MTO
stone mm	<b>11.5</b>	<b>12.0</b>	<b>14.0</b>	<b>16.0</b>	<b>18.0</b>	<b>20.0</b>	<b>22.0</b>
mm bail ID	3.0	3.0	3.3	3.4	4.2	4.3	4.3
14kt 1-pc	\$299.05	\$343.58	\$443.30	\$551.80	\$619.11	\$737.63	\$850.99
18kt	MTO	MTO	MTO	MTO	MTO	MTO	MTO
platinum	MTO	MTO	MTO	—	—	—	—
sterling silver	MTO	MTO	MTO	MTO	MTO	MTO	MTO



**23360**

Round, 4-Prong, Hearts On Top® Pendant

metal mold

stone mm	<b>4.0</b>	<b>4.5</b>	<b>5.0</b>	<b>5.5</b>	<b>6.0</b>
mm bail ID	1.25 x 1.3	1.75 x 1.3	1.75 x 1.3	2 x 1.4	2.25 x 1.6
14kt 1-pc	\$116.98	\$132.74	\$133.35	\$181.69	\$211.77
stone mm	<b>6.5</b>	<b>7.0</b>	<b>7.5</b>	<b>8.0</b>	
mm bail ID	2.5 x 1.8	2.5 x 1.9	3 x 1.7	3.25 x 1.9	
14kt 1-pc	\$249.71	\$289.45	MTO	MTO	



**20628**

Round, 4-Prong, Solstice Solitaire® Pendant  
Matching earring 20629, page 234

metal mold

carat weight	<b>.10</b>	<b>.15</b>	<b>.20</b>	<b>.25</b>	<b>.33</b>	<b>.40</b>	<b>.50</b>	<b>.65</b>
stone mm	3.0	3.4	3.8	4.1	4.4	4.8	5.2	5.6
mm bail ID	1.25	1.25	1.5	1.5	1.75	1.75	1.75	2.0
14kt 1-pc	\$76.92	\$83.52	\$96.73	\$103.30	\$114.69	\$129.32	\$144.63	\$153.07
platinum	MTO	MTO	MTO	MTO	MTO	MTO	MTO	MTO
carat weight	<b>.75</b>	<b>1.00</b>	<b>1.25</b>	<b>1.50</b>	<b>1.75</b>	<b>2.00</b>	<b>2.50</b>	<b>3.00</b>
stone mm	5.8	6.5	7.0	7.4	7.8	8.2	8.8	9.4
mm bail ID	2.0	2.0	2.25	2.25	2.25	2.25	2.25	2.5
14kt 1-pc	\$163.11	\$190.24	\$223.39	\$240.75	\$252.88	\$276.73	\$317.33	\$345.26
platinum	MTO	MTO	MTO	MTO	MTO	MTO	MTO	MTO

## ROUND PENDANTS



**21383**

Round, Cluster Pendant with Prong Accents

stone mm	5.0	6.0	7.0
melee	4-1.0	4-1.0	4-1.0
mm bail ID	2.25	2.25	2.25
14kt 1-pc	\$99.95	\$121.67	\$152.50



**24965**

Round, 6-Prong Crown Pendant  
Matching earring 24964, page 237

**metal mold**

stone mm	3.5	4.0	4.5	5.0	5.5
mm bail ID	1.5	1.6	1.6	1.7	1.7
14kt 1-pc	\$60.62	\$72.85	\$83.50	\$83.93	\$98.81
18kt 1-pc	\$85.93	\$105.37	\$118.38	\$122.35	\$139.83
10kt	MT0	MT0	MT0	MT0	MT0
sterling silver 1-pc	\$13.65	\$14.29	\$14.33	\$14.76	\$14.77
stone mm	6.0	6.5	7.0	7.5	8.0
mm bail ID	1.8	1.8	1.9	1.9	1.9
14kt 1-pc	\$115.23	\$134.70	\$154.37	\$184.02	\$200.67
18kt 1-pc	\$164.82	\$197.64	\$226.20	\$270.47	\$298.12
10kt	MT0	MT0	MT0	MT0	MT0
sterling silver 1-pc	\$15.43	\$16.18	\$16.99	\$18.12	\$18.84



**18639**

Round, 6-Prong, Low Base Pendant  
Matching earring 1863, page 237

**die-struck**

carat weight	.05	.10	.12	.15	.18	.25
stone mm	2.4	3.0	3.2	3.4	3.7	4.1
mm bail ID	1.25	1.25	1.25	1.25	2.0	2.0
14kt 1-pc	\$31.78	\$39.08	\$42.39	\$47.02	\$52.20	\$67.17
carat weight	.33	.50	.75	1.00	1.50	2.00
stone mm	4.4	5.2	5.8	6.5	7.4	8.2
mm bail ID	2.0	1.75	2.25	2.25	2.25	2.25
14kt 1-pc	\$69.20	\$88.67	\$104.92	\$132.36	\$141.26	\$169.64

MT0=Made to order in 3 working days.

Suggested retail prices based on \$1,900 gold; \$1,700 platinum; \$800 palladium and \$40 sterling silver.



## ROUND PENDANTS



### 36419

Round, 6-Prong, Buttercup Pendant

Matching earring 3641, page 238

die-struck

carat weight	.03	.05	.10	.15	.20	.25
stone mm	2.0	2.4	3.0	3.4	3.8	4.1
mm bail ID	1.5	1.5	1.75	1.75	2.25	2.25
14kt 1-pc	\$58.05	\$71.21	\$79.59	\$91.48	\$132.24	\$147.08



### 16629

Round, 6-Prong, Buttercup Pendant

Matching earring 1662, page 238

die-struck

carat weight	.03	.05	.10	.15	.20	.25
stone mm	2.0	2.4	3.0	3.4	3.8	4.1
mm bail ID	1.5	1.25	1.25	1.75	2.0	2.0
14kt 1-pc	\$45.09	\$50.39	\$50.43	\$60.44	\$94.61	\$98.30
carat weight	.33	.50	.63	.75	1.00	
stone mm	4.4	5.2	5.5	5.8	6.5	
mm bail ID	2.0	2.25	2.0	2.25	2.25	
14kt 1-pc	\$102.77	\$139.38	\$140.05	\$141.91	\$142.04	



### 1914

Round, 8-Prong Pendant

Matching earring 1913, page 239

metal mold

stone mm	3.0	3.5	4.0	4.5	5.0	5.5	6.0
mm bail ID	1.3	1.3	1.5	1.25 x 1.5	1.25 x 1.5	1.25 x 1.5	1.25 x 1.6
14kt 1-pc	\$41.50	\$43.79	\$48.75	MT0	\$63.71	MT0	\$87.85

## ROUND ACCENTED PENDANTS



**1254**

Round, 4-Prong Pendant with Accent  
Matching earring 1253, page 239

**metal mold**

stone mm	<b>3.0</b>	<b>3.5</b>	<b>4.0</b>	<b>4.5</b>	<b>5.0</b>	<b>5.5</b>	<b>6.0</b>
melee	1.3	1.3	1.7	1.7	2.0	2.0	2.4
mm bail ID	2.0	2.0	2.0	2.0	2.0	2.0	2.0
14kt 1-pc	\$69.68	\$76.58	\$90.42	\$93.62	\$105.99	\$110.67	\$130.27
stone mm	<b>6.5</b>	<b>7.0</b>	<b>7.5</b>	<b>8.0</b>	<b>8.5</b>	<b>9.0</b>	<b>10.0</b>
melee	2.4	2.7	2.7	3.0	3.0	3.0	3.0
mm bail ID	2.0	2.0	2.0	2.0	2.0	2.0	2.0
14kt 1-pc	\$132.20	\$160.86	\$161.00	\$172.72	\$181.08	\$207.34	\$209.71



**1257**

Round, 4-Prong Pendant with Trio Accents  
Matching earring 1256, page 239

**metal mold**

stone mm	<b>3.0</b>	<b>3.5</b>	<b>4.0</b>	<b>4.5</b>	<b>5.0</b>	<b>5.5</b>	<b>6.0</b>
melee	3-1.3	3-1.3	3-1.7	3-1.7	3-1.7	3-1.7	3-2.0
mm bail ID	2.0	2.0	2.0	2.0	2.0	2.0	2.0
14kt 1-pc	MTO	\$88.46	\$100.86	\$104.07	\$110.67	\$121.71	\$137.32
stone mm	<b>6.5</b>	<b>7.0</b>	<b>7.5</b>	<b>8.0</b>	<b>8.5</b>	<b>9.0</b>	<b>10.0</b>
melee	3-2.0	3-2.2	3-2.2	3-2.4	3-2.4	3-2.7	3-2.7
mm bail ID	2.0	2.0	2.0	2.0	2.0	2.0	2.0
14kt 1-pc	\$143.94	\$160.86	\$200.82	\$206.45	\$214.55	\$222.95	\$245.90



**1563**

Round, 4-Prong Pendant with Trio Accents

**metal mold**

stone mm	<b>3.0</b>	<b>3.5</b>	<b>4.0</b>	<b>5.0</b>	<b>6.0</b>	<b>7.0</b>
melee	3-2.0	3-2.0	3-2.0	3-2.0	3-2.0	3-2.0
mm bail ID	2.0	2.0	2.0	2.0	2.0	2.0
14kt 1-pc	MTO	\$141.14	\$149.59	\$152.26	\$161.33	\$206.45
stone mm	<b>8.0</b>	<b>9.0</b>	<b>10.0</b>	<b>11.0</b>	<b>12.0</b>	<b>14.0</b>
melee	3-2.0	3-2.0	3-2.5	3-2.5	3-2.5	3-2.5
mm bail ID	2.0	2.0	2.0	2.0	2.0	2.0
14kt 1-pc	\$238.97	\$267.23	\$305.61	MTO	\$356.16	\$406.57

MTO=Made to order in 3 working days.

Suggested retail prices based on \$1,900 gold; \$1,700 platinum; \$800 palladium and \$40 sterling silver.





## ROUND CLUSTER PENDANTS



**23564**

Round, 2-Stone Pendant

Matching earring 23563, page 240

metal mold

carat total weight	.25	.55	.77	1.08
stone mm	1-3.4, 1-3.0	1-4.4, 1-3.8	1-5.2, 1-4.1	1-5.8, 1-4.4
mm OD	12.75 x 4.25	13 x 4.5	14.5 x 5.25	15.75 x 5.75
mm bail ID	1.75 x 1.25	2.25 x 1.8	2.75 x 2.1	3 x 2.1
14kt 1-pc	\$65.00	\$120.51	\$196.82	\$257.53
18kt	MTO	MTO	MTO	MTO



**1655**

Round, 3-Stone Cluster Pendant

metal mold

carat total weight	.06	.09	.18	.30	.45	.60	.75
stone mm	3-1.7	3-2.0	3-2.5	3-3.0	3-3.4	3-3.8	3-4.1
mm bail ID	2 x 2.75	2 x 2.75	1.75 x 2.75	2.75 x 3.75	2.5 x 4	2.5 x 4	2.5 x 4
14kt 1-pc	\$109.69	\$120.18	\$148.99	\$192.72	\$238.50	\$312.68	\$322.07



**594-9**

Round, 7-Stone Cluster Pendant

metal mold

carat total weight	.12	.15	.18	.25	.50	1.00
stone mm	1-1.7, 6-1.5	1-2.0, 6-1.7	1-2.4, 6-1.7	1-2.7, 6-2.0	1-3.2, 6-2.4	1-4.1, 6-3.0
mm bail ID	2 x 2.25	2 x 2.5	2 x 2.25	2.5 x 2.75	2.25 x 2.75	3.5 x 4
14kt 1-pc	\$64.39	\$79.32	\$87.84	\$103.60	\$142.82	\$188.44



**1505**

Round, 7-Stone Cluster Pendant

metal mold

carat total weight	.33	.50	.63	1.00	1.75	2.50
stone mm	1-3.2, 6-2.0	1-3.4, 6-2.4	1-4.1, 6-2.7	1-4.4, 6-3.2	1-5.2, 6-3.8	1-5.2, 6-4.4
mm bail ID	2.0	2.0	2.25	2.5	2.5	2.5
14kt 1-pc	\$116.50	\$134.29	\$177.35	\$219.13	\$289.04	MTO

## ROUND CLUSTER PENDANTS



### 591-9

Round, 7-Stone Cluster Pendant

metal mold

carat total weight	.13	.19	.25	.33	.50	.75	.88	1.00
stone mm	7-1.7	7-2.0	7-2.2	7-2.4	7-2.5	7-3.0	7-3.2	7-3.4
mm bail ID	2 x 2.25	2 x 2.5	2 x 2.5	2.25 x 2.75	2.5 x 3.25	2.5 x 3.25	3.5 x 4.25	3.5 x 4.25
14kt 1-pc	\$58.58	\$63.91	\$78.80	\$102.22	\$117.22	\$144.67	MTO	\$193.76



### 595-9

Round, 9-Stone Cluster Pendant

metal mold

carat total weight	.25	.50	.63	1.00	1.50
stone mm	1-3.0, 8-1.7	1-3.4, 8-2.2	1-4.1, 8-2.4	1-4.5, 8-3.0	1-5.2, 8-3.2
mm bail ID	2 x 2.5	2 x 2.25	2.5 x 3	3 x 2.9	3 x 2.9
14kt 1-pc	\$108.73	\$130.90	\$160.95	\$223.68	\$272.12



### 596-9

Round, 11-Stone Cluster Pendant

metal mold

carat total weight	.19	.25	.50	.63	.75
stone mm	1-3.0, 10-1.3	1-3.0, 10-1.7	1-3.4, 10-2.2	1-4.1, 10-2.4	1-5.2, 10-2.0
mm bail ID	2 x 2.5	2 x 2.5	2 x 2.25	2.5 x 3	5 x 2.1
14kt 1-pc	\$80.02	\$91.69	\$98.22	\$128.34	\$173.32
carat total weight	1.00	1.25	1.75	2.25	
stone mm	1-4.5, 10-3.0	1-5.8, 10-2.4	1-6.5, 10-2.7	1-7.0, 10-3.0	
mm bail ID	3 x 2.9	2.5 x 2.1	4.5 x 3.4	4.5 x 3.4	
14kt 1-pc	\$177.35	\$208.62	\$276.54	\$343.23	

MTO=Made to order in 3 working days.

Suggested retail prices based on \$1,900 gold; \$1,700 platinum; \$800 palladium and \$40 sterling silver.



## ROUND CLUSTER PENDANTS



**592-9**

Round, 13-Stone Cluster Pendant

metal mold

carat total weight	<b>.25</b>	<b>.33</b>	<b>.38</b>	<b>.50</b>	<b>.63</b>
stone mm	1-3.0, 12-1.3	1-3.4, 12-1.3	1-4.1, 12-1.5	1-4.5, 12-1.5	1-4.8, 12-1.7
mm bail ID	2 x 2.5	2 x 2.5	2.5 x 3.25	2 x 2.25	2.5 x 3
14kt 1-pc	\$91.96	MTO	\$149.87	\$156.46	\$198.81
carat total weight	<b>.75</b>	<b>1.00</b>	<b>1.25</b>	<b>1.50</b>	
stone mm	1-5.2, 12-1.7	1-5.4, 12-2.0	1-5.8, 12-2.2	1-6.5, 12-2.2	
mm bail ID	2.5 x 3	3 x 2.9	3.5 x 4.25	3 x 2.9	
14kt 1-pc	\$204.20	\$253.67	\$317.17	\$325.00	



**1504**

Round, Multi-Stone Cluster Pendant

metal mold

mm center	<b>6.0</b>	<b>8.0</b>	<b>9.0</b>	<b>11.0</b>
melee	10-2.0	13-2.0	14-2.2	16-2.2
mm bail ID	3.5	3.25	3.5	3.5
14kt 1-pc	\$220.41	\$298.84	\$333.33	\$404.45



**24310**

Round, Cluster Dangle Pendant

Matching dangle 24110, page 325

**NEW**

metal mold

carat total weight	<b>.33</b>	<b>.53</b>	<b>.74</b>	<b>.96</b>
stone mm	1-3.2, 7-2.0	1-3.7, 7-2.4	1-4.1, 7-2.6	1-4.4, 7-2.9
mm bail ID	6.25 x 1.75	6.75 x 2.5	7.25 x 3	7.25 x 3
14kt white 1-pc	\$162.11	\$180.91	\$217.49	\$233.06
14kt yellow	MTO	MTO	MTO	MTO
18kt	MTO	MTO	MTO	MTO

## ROUND BEZEL-STYLE PENDANTS



**21298**

Round Bar Pendant

Matching earring 21299, page 242

metal mold

stone mm	3.0	3.4	3.8	4.1	4.4	5.2
mm bail ID	3.75 x 2	4.25 x 2.25	4.75 x 2.25	5 x 2.5	5.5 x 2.5	6.25 x 2.75
14kt 1-pc	\$85.74	\$104.07	\$118.55	\$149.24	\$166.74	\$237.92



**23525**

Round, Half-Bezel Pendant

Matching earring 23526, page 242

metal mold

carat total weight	.10	.12	.15	.20	.25	.33	.50	.66	.75
stone mm	3.0	3.2	3.4	3.8	4.1	4.4	5.2	5.6	5.8
mm bail ID	1.2	1.2	1.2	1.5	1.5 x 1.4	1.5 x 1.4	2 x 1.8	2 x 1.8	2 x 1.8
14kt 1-pc	\$28.46	MTO	\$35.00	\$46.03	\$53.21	\$61.07	\$85.22	\$106.63	\$113.80
18kt	MTO	MTO	MTO	MTO	MTO	MTO	MTO	MTO	MTO
carat total weight	.85	1.00	1.25	1.50	1.75	2.00	2.25	2.50	3.00
stone mm	6.2	6.5	7.0	7.4	7.8	8.2	8.6	8.8	9.4
mm bail ID	2.25 x 1.9	2.25 x 1.4	2.5 x 1.9	2.75 x 2.1	3 x 1.9	3 x 2.2	3 x 2.2	3.25 x 2.3	3 x 2
14kt 1-pc	\$134.16	\$142.60	\$178.50	\$200.07	MTO	\$245.16	MTO	MTO	MTO
18kt	MTO	MTO	MTO	MTO	MTO	MTO	MTO	MTO	MTO



**23481**

Round, Bezel Cabochon Pendant

Matching earring 23482, page 244

metal mold

stone mm	4.0	5.0	6.0	7.0	8.0
mm bail ID	1.25 x 1.3	1.75 x 1.4	2.25 x 1.5	2.5 x 1.7	2.75 x 1.9
14kt 1-pc	\$79.18	\$115.15	\$164.77	\$205.42	\$258.21
14kt rose 1-pc	MTO	MTO	MTO	MTO	MTO

MT0=Made to order in 3 working days.

Suggested retail prices based on \$1,900 gold; \$1,700 platinum; \$800 palladium and \$40 sterling silver.



## ROUND BEZEL PENDANTS & SLIDES



**24874**

Round, Back-Set, Filigree Pendant



	stone mm	5.0	6.0	6.5	7.0	8.0
mm bail ID	1.7	1.9	2.0	2.0	2.1	
14kt 1-pc	\$92.25	\$103.65	\$157.56	\$158.82	\$175.88	
sterling silver 1-pc	\$15.33	\$16.84	\$17.79	\$18.56	\$19.28	



.10–.25 ct without groove



.35–1.5 ct with groove

**2940**

Round, Half-Bezel Pendant Slide

metal mold

carat weight	.10	.15	.20	.25	.35	.40	.50
stone mm	3.0	3.4	3.8	4.1	4.5	4.8	5.2
mm hole ID	1.4	1.4	1.4	1.4	1.65	1.65	1.65
14kt 1-pc	\$108.03	\$112.59	\$113.87	\$117.81	\$121.02	\$123.68	\$136.04
platinum	MTO	MTO	MTO	MTO	MTO	MTO	MTO
carat weight	.65	.75	.85	1.00	1.25	1.50	
stone mm	5.6	5.8	6.2	6.5	7.0	7.4	
mm hole ID	1.9	1.9	2.1	2.1	2.1	2.1	
14kt 1-pc	\$147.81	\$166.74	\$166.86	\$185.06	\$195.62	\$220.38	
platinum	MTO	MTO	MTO	MTO	MTO	MTO	



.10–.35 ct without groove



.40–2.00 ct with groove

**2939**

Round, Bezel Pendant Slide

Matching earring 20040, page 243

metal mold

carat weight	.10	.15	.20	.25	.35	.40	.50	.65
stone mm	3.0	3.4	3.8	4.1	4.5	4.8	5.2	5.6
mm hole ID	1.4	1.4	1.4	1.4	1.65	1.65	1.65	1.65
14kt 1-pc	\$123.61	\$124.97	\$126.241	\$127.59	\$166.13	\$175.26	\$193.58	\$219.59
14X1	MTO	MTO	MTO	MTO	MTO	MTO	MTO	MTO
platinum	MTO	MTO	MTO	MTO	MTO	MTO	MTO	MTO
carat weight	.75	.85	1.00	1.25	1.50	1.75	2.00	
stone mm	5.8	6.2	6.5	7.0	7.4	7.8	8.2	
mm hole ID	1.9	1.9	1.9	1.9	1.9	1.9	1.9	
14kt 1-pc	\$221.71	\$241.20	\$263.49	\$299.98	\$314.31	\$327.83	\$371.96	
14X1	MTO	MTO	MTO	MTO	MTO	MTO	MTO	
platinum	MTO	MTO	MTO	MTO	MTO	MTO	MTO	

PENDANTS  
PENDANTS

## ROUND BEZEL PENDANT SLIDES



### 21297

Round, Back-Set, Bezel Pendant Slide

metal mold

stone mm	4.0	5.0	6.0	7.0
carat weight	.23	.47	.80	1.25
mm hole ID	1.75	1.75	1.75	2.0
14kt 1-pc	\$118.55	\$144.56	\$191.02	\$260.83



### 21295

Round, Bezel Pendant Slide  
Matching earring 21296, page 245

metal mold

stone mm	2.4	2.7	3.0	3.4	3.8
carat weight	.05	.07	.10	.15	.20
mm hole ID	1.5	1.5	1.5	1.5	1.5
14kt 1-pc	\$90.42	\$96.83	\$108.74	\$117.11	\$130.23



### 2937

Round, Bezel Pendant Slide  
Matching earring 20031, page 245

metal mold

carat weight	.10	.15	.20	.25	.35	.40	.50	.65
stone mm	3.0	3.4	3.8	4.1	4.5	4.8	5.2	5.6
mm hole ID	1.65	1.65	1.65	1.65	1.65	1.90	1.90	2.16
14kt 1-pc	\$162.89	\$172.69	\$207.38	\$209.34	\$211.15	\$243.20	\$276.56	\$284.25
18kt	MTO	—	—	—	MTO	MTO	MTO	MTO
platinum	—	—	—	MTO	MTO	MTO	MTO	MTO
carat weight	.75	.85	1.00	1.25	1.50	1.75	2.00	
stone mm	5.8	6.2	6.5	7.0	7.4	7.8	8.2	
mm hole ID	2.16	2.54	2.54	2.54	2.54	2.54	2.54	
14kt 1-pc	\$307.83	\$330.00	\$339.89	\$365.64	\$381.44	\$400.85	\$416.63	
18kt	MTO	MTO	MTO	MTO	MTO	MTO	—	
platinum	MTO	MTO	MTO	MTO	MTO	MTO	MTO	

MTO=Made to order in 3 working days.

Suggested retail prices based on \$1,900 gold; \$1,700 platinum; \$800 palladium and \$40 sterling silver.



## ROUND PENDANT SLIDES



### 2932

Round, 4-Prong Slide

metal mold

carat weight	.20	.25	.35	.50	.75	1.00
stone mm	3.8	4.1	4.5	5.2	5.8	6.5
mm hole ID	1.65	1.65	1.65	1.9	2.16	2.16
14kt 1-pc	\$110.03	\$115.28	\$143.98	\$168.75	\$208.65	\$237.34
platinum	MTO	MTO	MTO	MTO	MTO	MTO



### 23181

Round, Fancy Filigree Slide  
Matching earring 23177, page 241

metal mold

carat weight	<b>1.8</b>
stone mm	6.75
mm hole ID	1.5
14kt 1-pc	\$122.39



### 23187

Round, Fancy Filigree Slide  
Matching earring 23183, page 241

metal mold

carat weight	<b>2.5</b>
stone mm	8.25
mm hole ID	1.5
14kt 1-pc	\$99.62



### 21273

Round, Pear-Shaped Slide

metal mold

stone mm	<b>2.0</b>	<b>3.0</b>
mm OD	10 x 7	10 x 7
mm hole ID	1.5	1.5
14kt 1-pc	\$117.72	\$124.95



### 21281

Round, Heart-Shaped Slide

metal mold

stone mm	<b>2.0</b>	<b>3.0</b>
mm OD	9 x 9	9 x 9
mm hole ID	1.5	1.5
14kt 1-pc	MTO	\$137.87



### 21277

Round, Star-Shaped Slide

metal mold

stone mm	<b>2.0</b>	<b>3.0</b>
mm OD	9 x 9	9.25 x 9.25
mm hole ID	1.5	1.5
14kt 1-pc	\$134.03	\$145.11



**22133**

Round, 3-Stone Slide

Matching earring 22132, page 240; dangle 22134, page 324

metal mold

stone mm	<b>3-3.0</b>	<b>3-3.4</b>	<b>3-3.8</b>	<b>3-4.1</b>	<b>3-4.4</b>	<b>3-5.2</b>
mm OD	6.75 x 7.25	7.5 x 8	8.5 x 9.25	9 x 9.75	10 x 10.5	10.5 x 12.25
mm hole ID	1.5	1.5	1.5	1.5	1.5	1.75
14kt 1-pc	\$123.32	\$149.26	\$197.28	\$229.57	\$259.98	\$359.36

## Assemble Designer Styling Using Pendant Components

Stuller's pre-configured earring component styles can help you capitalize on today's most popular styling. The variety of shapes, and sizes within each style allows you to maximize your selling opportunities through endless customizable options.

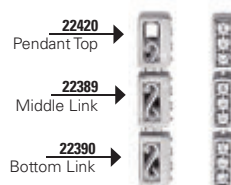

**22213**

Slide Top for Articulated Links

Works with 22212 or 22208, page 312

metal mold

stone mm	<b>3.0</b>	<b>3.4</b>	<b>3.8</b>	<b>4.1</b>	<b>4.4</b>
mm OD	7.25 x 3.5	7.75 x 3.75	8.25 x 4	8.5 x 4.25	8.5 x 4.5
mm hole ID	1.1	1.2	1.2	1.2	1.25
14kt 1-pc	\$68.82	\$88.38	MTO	MTO	MTO



**22215**

Slide Top for Articulated Links

Works with 22207 page 311, or 22208 page 312

metal mold

stone mm	<b>3.0</b>	<b>3.4</b>	<b>3.8</b>	<b>4.1</b>	<b>4.4</b>
mm OD	3.25 x 3.25	3.75 x 3.75	4 x 4	4.25 x 4.25	4.5 x 4.5
mm hole ID	1.0	1.1	1.2	1.2	1.25
14kt 1-pc	\$40.65	\$62.43	\$65.00	\$67.11	\$79.33

MTO=Made to order in 3 working days.

Suggested retail prices based on \$1,900 gold; \$1,700 platinum; \$800 palladium and \$40 sterling silver.





## PENDANT SLIDE TOPS



### 22420

Slide Top for Articulated Links  
*Works with 22389 or 22390, page 310*

metal mold

stone mm	3-1.5
mm OD	6.5 x 2.75
mm hole ID	1.75 x 1.5
14kt 1-pc	\$92.91



### 23263

Round, Fancy Slide Top with Ring



### 23262

Round, Fancy Slide Top with Ring

metal mold

stone mm	3.0
mm OD	5.5
mm hole ID	1.5
mm ring ID	.99
14kt white 1-pc	\$88.98
14kt yellow	MT0

metal mold

stone mm	2.4
mm OD	5.75 x 4.25
mm hole ID	1.4
mm ring ID	.88
14kt white 1-pc	\$76.01
14kt yellow	MT0



### 23259

Round, Fancy Slide Top with Ring



### 23261

Round, Fancy Slide Top with Ring

metal mold

stone mm	2.4
mm OD	5.5
mm hole ID	1.5
mm ring ID	1.0
14kt white 1-pc	\$76.01
14kt yellow	MT0

metal mold

stone mm	2.4
mm OD	5.75
mm hole ID	1.5
mm ring ID	.96
14kt white 1-pc	\$93.66
14kt yellow	MT0

## PENDANT SLIDE TOPS & CENTERS



**23260**  
Round, Fancy Slide Top with Ring

metal mold

stone mm	2.2
mm OD	6.75 x 5
mm hole ID	1.3
mm ring ID	.96
14kt white 1-pc	\$77.22
14kt yellow	MT0



**23174**  
Round, Fancy Slide Top with Ring

metal mold

carat total weight	.016
mm center	1-2.5
melee	13-1.2
mm OD	8.0
mm hole ID	1.7
mm ring ID	.88
14kt white 1-pc	\$122.19
14kt yellow	MT0



**23180**  
Round, Fancy Slide Top with Ring

metal mold

stone mm	1.8
mm OD	6.5
mm hole ID	1.5
mm ring ID	.96
14kt white 1-pc	\$119.75
14kt yellow	MT0



**23186**  
Round, Fancy Slide Top with Ring

metal mold

stone mm	2.5
mm OD	8.0
mm hole ID	1.5
mm ring ID	.96
14kt white 1-pc	\$100.82
14kt yellow	MT0



**23962**  
Necklace Center

mm OD	8.0
mm ring ID	.40
14kt yellow 1-pc	\$58.48



**23953**  
Necklace Center

mm OD	11 x 12.5
mm hole ID	1.1
mm ring ID	1.25
22kt yellow 1-pc	\$344.19

MT0=Made to order in 3 working days.

Suggested retail prices based on \$1,900 gold; \$1,700 platinum; \$800 palladium and \$40 sterling silver.



## ROUND NECKLACE CENTERS



**28344**

Round, Cabochon Necklace Center

**NEW**

metal mold

	<b>6.0</b>	<b>8.0</b>	<b>9.0</b>	<b>10.0</b>
carat weight	6.0	8.0	9.0	10.0
stone mm	7.5	9.5	10.75	11.75
mm hole ID	1.0	1.0	1.0	1.0
14kt 1-pc	\$85.34	\$116.86	\$124.55	\$142.87
14kt rose	MTO	MTO	MTO	MTO
sterling silver 1-pc	\$14.32	\$15.52	\$15.81	\$16.55



**28349**

Round, Cabochon Necklace Center

**NEW**

metal mold

	<b>6.0</b>	<b>8.0</b>	<b>9.0</b>	<b>10.0</b>
carat weight	6.0	8.0	9.0	10.0
stone mm	7.5	10.0	10.25	12.25
mm hole ID	1.0	1.0	1.0	1.0
14kt 1-pc	\$92.05	\$122.74	\$124.63	\$143.55
14kt rose	MTO	MTO	MTO	MTO
sterling silver 1-pc	\$14.30	\$15.82	\$15.95	\$16.57



**2931**

Round, Half-Bezel Necklace Center

metal mold

	<b>.20</b>	<b>.25</b>	<b>.35</b>	<b>.40</b>	<b>.50</b>	<b>.65</b>	<b>.75</b>	<b>.85</b>	<b>1.00</b>	<b>1.25</b>
carat weight	.20	.25	.35	.40	.50	.65	.75	.85	1.00	1.25
stone mm	3.8	4.1	4.5	4.8	5.2	5.6	5.8	6.2	6.5	7.0
mm hole ID	.70	.70	.90	.90	.90	.90	.90	.90	1.0	1.0
14kt white 1-pc	\$69.00	\$77.22	\$88.39	\$113.16	\$134.08	\$137.40	\$145.24	\$157.28	\$168.85	\$184.98
14kt yellow	MTO	MTO	MTO	MTO	MTO	MTO	MTO	MTO	MTO	MTO

PENDANTS

## ROUND NECKLACE CENTERS



.10–.25 ct without grooves



.35–2.00 ct with grooves

### 2930

Round, Bezel Necklace Center

metal mold

carat weight	<b>.10</b>	<b>.15</b>	<b>.20</b>	<b>.25</b>	<b>.35</b>	<b>.40</b>	<b>.50</b>	<b>.65</b>
stone mm	3.0	3.4	3.8	4.1	4.5	4.8	5.2	5.6
mm hole ID	.70	.70	.80	.80	9.0	9.0	9.0	9.0
14kt 1-pc	\$48.62	\$72.22	\$83.10	\$92.27	\$107.33	\$139.31	\$145.27	\$165.49
platinum	MTO	MTO	MTO	MTO	MTO	MTO	MTO	MTO
carat weight	<b>.75</b>	<b>.85</b>	<b>1.00</b>	<b>1.25</b>	<b>1.50</b>	<b>1.75</b>	<b>2.00</b>	
stone mm	5.8	6.2	6.5	7.0	7.4	7.8	8.2	
mm hole ID	9.0	9.0	1.0	1.0	1.0	1.0	1.0	
14kt 1-pc	\$174.69	\$192.87	\$192.90	\$231.17	\$232.05	MTO	\$279.85	
platinum	MTO	MTO	MTO	MTO	MTO	MTO	MTO	



### 2941

Round, 4-Prong Necklace Center

metal mold

carat weight	<b>.10</b>	<b>.15</b>	<b>.20</b>	<b>.25</b>	<b>.35</b>	<b>.40</b>	<b>.50</b>	<b>.75</b>	<b>1.00</b>
stone mm	3.0	3.4	3.8	4.1	4.4	4.8	5.2	5.8	6.5
mm hole ID	.70	.70	.70	.70	.90	.90	.90	.90	.90
14kt 1-pc	\$75.41	\$91.01	\$109.95	\$121.68	\$148.53	MTO	\$183.20	\$219.59	\$234.11



### 22960

Round Necklace Center

metal mold

carat total weight	<b>.225</b>	<b>.255</b>	<b>.345</b>	<b>.48</b>
mm OD	10.5	11.5	15.0	20.0
melee	15-1.5	17-1.5	23-1.5	32-1.5
mm ring ID	1.1	1.1	1.1	1.1
14kt 1-pc	\$152.33	\$156.40	MTO	MTO

MTO=Made to order in 3 working days.

Suggested retail prices based on \$1,900 gold; \$1,700 platinum; \$800 palladium and \$40 sterling silver.



## ROUND NECKLACE CENTERS



**84155**  
Round Necklace Center  
Matching dangle 84411

metal mold

carat total weight	.105
mm OD	9.0
melee	21-1.0
mm ring ID	.80
14kt white 1-pc	\$74.82
14kt yellow	MTO
18kt white	MTO
platinum	MTO



**84398**  
Clover Necklace Center  
Matching dangle 84416

NEW

metal mold

carat total weight	.29
mm OD	22.25 x 15.25
melee	2-1.2, 56-1.0
mm ring ID	.80
14kt 1-pc	\$229.56
18kt	MTO



**84403**  
Key Necklace Center  
Matching dangle 84412

NEW

metal mold

carat total weight	.115
mm OD	15 x 7
melee	23-1.0
mm ring ID	.80
14kt 1-pc	\$116.05
18kt	MTO



**84405**  
Infinity Necklace Center

NEW

metal mold

carat total weight	.11
mm OD	11 x 5.25
melee	23-1.0
mm ring ID	.80
14kt 1-pc	\$132.16
18kt	MTO



**84407**  
Lock Necklace Center  
Matching dangle 84418

NEW

metal mold

carat total weight	.24
mm OD	16.75 x 12.25
melee	49-1.0
mm ring ID	.80
14kt 1-pc	\$198.67
18kt	MTO



**84413**  
Dragonfly Necklace Center  
Matching pendant 84401

NEW

metal mold

carat total weight	.03
mm OD	13.5 x 19.5
melee	8-1.2, 49-1.0
mm ring ID	.80
14kt 1-pc	\$252.00
18kt	MTO

## ROUND NECKLACE CENTERS



**84157**  
Star Necklace Center  
*Matching dangle 84419*

metal mold

carat total weight	.25
mm OD	15.7 x 15.2
melee	50-1.0
mm ring ID	.80
14kt white 1-pc	\$157.62
14kt yellow	MT0
18kt yellow	MT0
platinum	MT0



**84564**  
Initial Necklace Center

NEW

metal mold

carat total weight	.12
mm OD	9 x 7.75
melee	2-1.4, 8-1.3, 7-1.2, 3-1.0
mm ring ID	.80
14kt white 1-pc	\$112.38
14kt yellow	MT0
18kt	MT0
platinum	MT0
available A to Z	



**84154**  
Heart Necklace Center  
*Matching dangle 84409*

metal mold

carat total weight	.115
mm OD	9.75 x 8
melee	22-1.0
mm ring ID	.80
14kt 1-pc	\$80.44
18kt white	MT0
platinum	MT0



**84568**  
Initial Necklace Center

NEW

metal mold

carat total weight	.125
mm OD	18.5 x 13.75
melee	25-1.1
mm ring ID	.80
14kt white 1-pc	\$178.37
14kt yellow	MT0
18kt	MT0
available A to Z	



MT0=Made to order in 3 working days.

Suggested retail prices based on \$1,900 gold; \$1,700 platinum; \$800 palladium and \$40 sterling silver.



## NECKLACE CENTER & ASSCHER PENDANTS



**84576**  
Initial Necklace Center

**NEW**

metal mold



**84575**  
Initial Necklace Center

**NEW**

metal mold

mm OD	18.25 x 16	mm OD	10.25 x 8.75
mm ring ID	.80	mm ring ID	.80
14kt white 1-pc	\$230.78	14kt white 1-pc	\$162.43
14kt yellow	MTO	14kt yellow	MTO
18kt	MTO	18kt	MTO
sterling silver	MTO	sterling silver	MTO
available A to Z		available A to Z	



**24865**  
Asscher Basket Pendant

**NEW**

metal mold

stone mm	.25	.38	.50	.75	1.00	1.25	1.50	1.75	2.00
mm bail ID	1.5 x 1.2	1.5 x 1.5	2 x 1.6	2.25 x 1.7	2.5 x 1.9	3 x 2.1	3 x 2.2	3.25 x 2.2	3.5 x 2.3
14kt 1-pc	\$50.64	\$58.50	\$65.15	\$87.17	\$113.11	\$127.67	\$152.01	\$168.19	\$191.89
18kt	MTO	MTO	MTO	MTO	MTO	MTO	MTO	MTO	MTO
platinum	MTO	MTO	MTO	MTO	MTO	MTO	MTO	MTO	MTO



**24866**  
Split-Prong Asscher Pendant

**NEW**

metal mold

stone mm	.25	.38	.50	.75	1.00	1.25	1.50	1.75	2.00
mm bail ID	2 x 1.2	2 x 1.5	2 x 1.3	2.5 x 1.4	2.75 x 1.9	3 x 2	3 x 2	3.25 x 2	3.5 x 2.4
14kt 1-pc	\$49.44	\$71.65	\$82.58	\$106.10	\$124.35	\$141.40	\$158.56	\$185.74	\$206.03
18kt	MTO	MTO	MTO	MTO	MTO	MTO	MTO	MTO	MTO
platinum	MTO	MTO	MTO	MTO	MTO	MTO	MTO	MTO	MTO

PENDANTS

# SQUARE PENDANTS



**1442**

Square, 4-Prong Pendant  
Matching earring 1441, page 246

**metal mold**

stone mm	<b>3.0</b>	<b>3.5</b>	<b>4.0</b>	<b>4.5</b>	<b>5.0</b>	<b>5.5</b>	<b>6.0</b>	<b>6.5</b>
mm bail ID	1.5	1.25	1.5	1.5	1.5	2.0	1.5	2.0
14kt 1-pc	\$39.51	\$48.67	\$50.74	\$63.00	\$67.11	\$68.40	\$71.66	\$85.16
stone mm	<b>7.0</b>	<b>7.5</b>	<b>8.0</b>	<b>8.5</b>	<b>9.0</b>	<b>9.5</b>	<b>10.0</b>	<b>12.0</b>
mm bail ID	1.5	2.25	2.0	2.5	2.75	3.0	2.5	3.5
14kt 1-pc	\$91.70	\$94.96	\$111.88	\$116.55	\$124.95	MTO	\$140.71	\$171.41



**1889**

Square, 4-Prong Pendant  
Matching earring 1441, page 246

**metal mold**

stone mm	<b>3.0</b>	<b>3.5</b>	<b>4.0</b>	<b>4.5</b>	<b>5.0</b>	<b>5.5</b>
mm bail ID	1.5 x 1.3	2 x 1.4	2.5 x 1.5	3 x 1.6	3.25 x 2	3.5 x 2.2
14kt 1-pc	\$51.95	\$68.27	\$81.09	\$86.37	\$106.58	\$115.70
14X1	MTO	MTO	MTO	MTO	MTO	MTO
18kt	MTO	MTO	MTO	MTO	MTO	MTO
platinum 1-pc	MTO	MTO	MTO	MTO	MTO	MTO
sterling silver 1-pc	—	—	MTO	\$13.76	\$14.62	MTO
stone mm	<b>6.0</b>	<b>6.5</b>	<b>7.0</b>	<b>7.5</b>	<b>8.0</b>	<b>9.0</b>
mm bail ID	3.75 x 2.4	4.25 x 2.9	4.25 x 2.8	4.75 x 3	5 x 3.2	4.75 x 3
14kt 1-pc	\$134.10	\$153.71	\$169.32	\$183.57	\$208.46	\$255.44
14X1	MTO	MTO	MTO	MTO	MTO	MTO
18kt	MTO	MTO	MTO	MTO	MTO	MTO
platinum 1-pc	MTO	MTO	MTO	—	—	—
sterling silver 1-pc	\$15.73	—	MTO	—	\$17.88	\$19.17

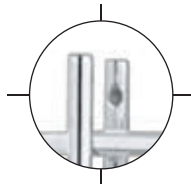

**23995**

Square, Pre-Notched Pendant

**metal mold**

stone mm	<b>3.0</b>	<b>3.5</b>	<b>4.0</b>	<b>4.5</b>	<b>5.0</b>	<b>6.0</b>	<b>7.0</b>	<b>8.0</b>
mm bail ID	1.5 x 1.2	1.75 x 1.5	2.25 x 1.6	2.5 x 1.8	3.5 x 1.9	4.5 x 2.1	5 x 2.4	6 x 2.6
14kt yellow 1-pc	\$55.17	\$56.61	\$81.90	\$81.90	\$91.62	\$126.32	MTO	MTO
14X1 1-pc	\$44.07	\$56.86	\$78.99	\$101.71	\$110.29	\$127.32	MTO	MTO
platinum	MTO	MTO	MTO	MTO	MTO	MTO	MTO	MTO

MTO=Made to order in 3 working days.

Suggested retail prices based on \$1,900 gold; \$1,700 platinum; \$800 palladium and \$40 sterling silver.





## SQUARE PENDANTS



**23893**

Square, 4-Prong Pendant

metal mold

stone mm	4.5	5.0	5.5	6.0	6.5	7.0
mm bail ID	2.75 x 1.6	2.75 x 1.6	3 x 1.6	3 x 1.9	3.25 x 2	3.5 x 2.3
14kt yellow 1-pc	\$98.94	\$101.58	\$116.59	\$119.83	\$128.88	\$173.37
14X1 1-pc	\$99.68	\$102.41	\$117.28	\$120.62	\$129.42	\$174.49
18kt	MTO	MTO	MTO	MTO	MTO	MTO
platinum	MTO	MTO	MTO	MTO	MTO	MTO
stone mm	7.5	8.0	8.5	9.0	9.5	10.0
mm bail ID	3.75 x 2.3	3.75 x 2.5	4 x 2.6	4.5 x 2.6	4.5 x 2.8	4.5 x 2.9
14kt yellow 1-pc	MTO	\$198.18	MTO	\$271.33	MTO	\$313.63
14X1 1-pc	MTO	\$199.40	MTO	\$272.81	MTO	\$315.23
18kt	MTO	MTO	MTO	MTO	MTO	MTO
platinum	MTO	MTO	MTO	MTO	MTO	MTO



**23900**

Square, 4-Prong Pendant

metal mold

stone mm	4.0	4.5	5.0	5.5	6.0	6.5	7.0	8.0	10.0
mm bail ID	3 x 1.8	3 x 1.8	3.25 x 1.8	3.5 x 1.9	3.75 x 2	4.25 x 2.1	4.5 x 2.1	5 x 2.3	6.5 x 2.8
14kt yellow 1-pc	\$75.41	\$85.22	\$98.87	\$126.99	\$131.52	\$131.59	\$168.69	\$222.31	\$294.78
14X1 1-pc	\$75.97	\$85.68	\$99.14	\$127.94	\$132.15	\$132.69	\$169.74	\$223.61	\$296.40
18kt	MTO	MTO	MTO	MTO	MTO	MTO	MTO	MTO	MTO
platinum	MTO	MTO	MTO	MTO	MTO	MTO	MTO	MTO	MTO



**23669**

Square, Twin Prong Pendant

Matching earring 23635, page 250

metal mold

stone mm	3.5	4.0	4.5	5.0	6.0	8.0
mm bail ID	2.25 x 2	2.75 x 2.3	3 x 2.6	3.25 x 2.6	3.75 x 3	4.5 x 3.2
14kt 1-pc	\$69.07	\$98.26	\$108.07	\$123.60	\$222.39	MTO
18kt	MTO	MTO	MTO	MTO	MTO	MTO
platinum	MTO	MTO	MTO	MTO	MTO	MTO

## SQUARE PENDANTS



**2526**

Square, V-Prong Pendant  
Matching earring 1886, page 251

**metal mold**

stone mm	<b>2.5</b>	<b>2.75</b>	<b>3.0</b>	<b>3.5</b>	<b>3.9</b>	<b>4.5</b>	<b>5.0</b>	<b>5.5</b>
mm bail ID	1.75 x 1.5	1.75 x 1.5	1.5 x 1.5	1.5 x 1.5	1.5 x 1.25	2 x 2.5	2.25 x 3	2 x 2.75
14kt 1-pc	\$63.09	MTO	\$86.29	\$96.82	\$122.25	\$162.09	\$215.09	\$239.75
stone mm	<b>6.0</b>	<b>6.5</b>	<b>7.0</b>	<b>7.5</b>	<b>8.0</b>	<b>9.0</b>	<b>10.0</b>	
mm bail ID	2.5 x 3.5	2.75 x 4.25	2.75 x 4	3.25 x 5	3.25 x 4.75	4 x 6.5	3.75 x 6	
14kt 1-pc	\$281.00	\$328.68	\$371.10	MTO	MTO	MTO	MTO	



**23281**

Square, V-Prong Pendant  
Matching earring 23280, page 251

**metal mold**

stone mm	<b>3.0</b>	<b>3.5</b>	<b>4.0</b>	<b>4.5</b>	<b>5.0</b>	<b>5.5</b>
mm bail ID	1.25	1.5 x 1.3	2 x 1.5	2.5 x 2	2.75 x 2	3 x 2.3
14kt 1-pc	\$45.35	\$69.00	\$86.42	\$105.35	\$130.91	\$157.68
stone mm	<b>6.0</b>	<b>6.5</b>	<b>7.0</b>	<b>7.5</b>	<b>8.0</b>	
mm bail ID	3.25 x 2.4	3.5 x 2.5	3.5 x 2.7	3.75 x 2.8	3.75 x 2.9	
14kt 1-pc	\$161.61	\$229.76	\$230.76	MTO	MTO	



**20127**

Square, V-Prong Pendant  
Matching earring 1886, page 251

**metal mold**

stone mm	<b>3.0</b>	<b>3.9</b>	<b>4.5</b>	<b>5.0</b>
mm bail ID	2.25	2.75	3.0	3.0
14kt white 1-pc	\$89.06	\$133.48	\$171.41	MTO
14kt yellow	MTO	MTO	MTO	MTO

MTO=Made to order in 3 working days.

Suggested retail prices based on \$1,900 gold; \$1,700 platinum; \$800 palladium and \$40 sterling silver.



## SQUARE PENDANTS



**24458**

Square, Laurel Scroll Setting® Pendant  
Matching earring 24457, page 252

**NEW**

metal mold

stone mm	8 x 8	9 x 9	10 x 10	12 x 12	14 x 14
mm bail ID	6 x 2.7	6.5 x 2.9	7 x 3	7.25 x 3.1	8 x 3.1
14kt 1-pc	\$204.17	\$245.61	\$ 311.58	\$418.65	\$652.44
18kt	MTO	MTO	MTO	MTO	MTO
platinum	MTO	MTO	MTO	MTO	MTO



**24797**

Square, Vintage Scroll Setting® Pendant  
Matching earring 24461, page 252

**NEW**

metal mold

stone mm	8 x 8	9 x 9	10 x 10	12 x 12	14 x 14
mm bail ID	5.5 x 2.6	6.5 x 2.7	7 x 2.8	7.5 x 2.8	8 x 2.8
14kt 1-pc	\$173.12	\$206.25	\$278.16	\$346.80	\$491.49
18kt	MTO	MTO	MTO	MTO	MTO
platinum	MTO	MTO	MTO	MTO	MTO



**1283**

Square, Scroll Setting® Pendant  
Matching earring 1282, page 251

metal mold

stone mm	3.0	3.5	4.0	4.5	5.0	5.5	6.0	6.5	7.0
mm bail ID	1.5	1.75	2.0	2.0	2.0	2.5	2.25	2.5	2.5
14kt 1-pc	\$75.67	\$82.04	\$95.67	\$95.83	\$114.38	\$136.33	\$144.17	\$152.05	\$216.60
14X1	MTO	MTO	MTO	MTO	MTO	MTO	MTO	MTO	MTO
14kt yellow/sterling silver	—	—	MTO	MTO	MTO	MTO	MTO	MTO	MTO
18kt	MTO	MTO	MTO	MTO	MTO	MTO	MTO	MTO	MTO
stone mm	7.5	8.0	8.5	9.0	9.5	10.0	11.0	12.0	
mm bail ID	2.5	2.5	2.5	3.5	3.5	3.5	3.5	4.5	
14kt 1-pc	\$226.48	\$259.06	MTO	\$346.09	MTO	\$436.39	\$531.35	\$683.77	
14X1	MTO	MTO	MTO	MTO	MTO	MTO	MTO	MTO	
18kt	MTO	MTO	MTO	MTO	MTO	MTO	MTO	MTO	
14kt yellow/sterling silver	—	—	—	—	—	—	—	MTO	



Use these preformed tips to easily rebuild v-prong settings, restoring tips to original prong condition.  
For a full selection of Redi-Prong products, see pages 160-161.

**V-End Redi-Prongs® Retipping Kit**

Each kit contains 40 caps.  
10-small 14kt yellow caps, 10-large 14kt yellow caps;  
10-small 14kt white caps, 10-large 14kt white caps.

14kt 1-kit \$546.99

**V-End Redi-Prongs® Replacement Vials**

Each replacement vial contains 25 caps.

14kt yellow caps	small	large
	\$286.17	\$612.63
14kt white caps	small	large
	\$286.17	\$612.63



**21459**

V-End Redi-Prongs® Retipping Kit  
Each kit contains 40 caps



**23812**

Square Woven Pendant

stone mm	3.5	4.0	4.5	5.0	5.5
mm bail ID	1.75	2.0	2.0	2.0	2.5
14X1 1-pc	\$76.98	\$79.17	\$107.34	\$138.41	\$145.19
14kt yellow	MTO	MTO	MTO	MTO	MTO
18kt	MTO	MTO	MTO	MTO	MTO
stone mm	6.0	6.5	7.0	7.5	8.0
mm bail ID	2.25	2.5	2.5	2.5	2.5
14X1 1-pc	\$173.36	\$188.31	\$252.13	\$266.30	\$292.61
14kt yellow	MTO	MTO	MTO	MTO	MTO
18kt	MTO	MTO	MTO	MTO	MTO



**21390**

Square, Back-Set, Filigree Bezel Pendant  
Matching earring 20308, page 252

stone mm	5.0	6.0	7.0
mm bail ID	5.05 x 1.95	5.31 x 2.55	4.8 x 2.5
14kt 1-pc	\$127.90	\$148.20	\$172.40



## SQUARE PENDANT SLIDES & NECKLACE CENTER



### 22029

Square, Bezel Pendant Slide

metal mold

stone mm	3.0	4.0	5.0	6.0	7.0
mm bail ID	1.0	1.0	1.3	1.5	1.6
14kt white 1-pc	\$128.35	\$159.04	\$265.45	\$324.87	MTO
14kt yellow	MTO	MTO	MTO	MTO	MTO



### 22031

Square, Bezel Pendant Slide

metal mold

stone mm	3.0	4.0	5.0	6.0	7.0
mm bail ID	1 x 1.3	1.25 x 1.3	1.75 x 1.5	2.25 x 1.5	2.25 x 1.8
14kt white 1-pc	MTO	\$230.84	\$331.28	MTO	MTO
14kt yellow	MTO	MTO	MTO	MTO	MTO



### 21287

Square, Back-Set, Filigree Bezel Pendant  
*Matching earring 21288, page 252*

metal mold

stone mm	4.0	5.0	6.0
mm bail ID	1.75	1.75	1.75
14kt 1-pc	\$111.86	\$148.96	\$207.78



### 22030

Square, Bezel Necklace Center

metal mold

stone mm	3.0	4.0	5.0	6.0	7.0
mm ring ID	1.0	1.0	1.3	1.5	1.6
14kt white 1-pc	\$79.86	\$118.55	\$193.50	MTO	MTO
14kt yellow	MTO	MTO	MTO	MTO	MTO

## OVAL 4-PRONG PENDANTS

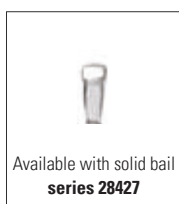

### 1500SP

Lightweight, Oval 4-Prong Pendant  
Matching earring 1870, page 253

metal mold

stone mm	4 x 3	5 x 3	6 x 4	7 x 5	8 x 6	9 x 7	10 x 8	11 x 9	12 x 10
mm bail ID	1.0	1.0	1.3	1.3	2.75 x 2.1	1.25 x 1.4	2.75 x 2.1	2.5 x 2.3	3.5 x 2.3
14kt 1-pc	\$41.50	\$44.71	\$72.15	\$82.54	\$94.90	\$96.95	\$117.09	\$124.95	\$140.27
14X1	MTO	MTO	MTO	MTO	MTO	MTO	MTO	MTO	MTO
sterling silver 1-pc	\$12.03	\$12.28	\$12.77	\$13.79	\$14.24	\$14.26	\$15.12	\$15.43	\$15.61



### 1500

Medium Weight, Oval 4-Prong Pendant  
Matching earring 1826, page 253

metal mold

stone mm	5 x 3	6 x 4	7 x 5	8 x 6	9 x 7	10 x 8	11 x 9
mm bail ID	1.2	1.2	1.4	1.4	2 x 1.8	2 x 1.9	3 x 2.4
14kt 1-pc	MTO	\$83.84	\$98.94	\$111.22	\$136.04	\$175.86	\$183.70
18kt yellow	MTO	MTO	MTO	MTO	MTO	MTO	MTO
platinum	MTO	MTO	MTO	MTO	MTO	MTO	MTO
sterling silver 1-pc	MTO	MTO	\$14.36	\$14.87	\$15.15	\$17.07	MTO
stone mm	12 x 10	13 x 11	14 x 10	14 x 12	16 x 12	18 x 13	22 x 16
mm bail ID	2.75 x 2.2	2.75 x 2.2	4.75 x 3.1	4.75 x 3.2	5.5 x 3.7	7.5 x 4.6	7.5 x 4.6
14kt 1-pc	\$211.91	\$230.80	\$335.95	\$337.24	\$408.47	\$494.80	\$542.91
18kt yellow	MTO	MTO	MTO	—	—	MTO	—
platinum	MTO	MTO	MTO	MTO	MTO	MTO	MTO
sterling silver 1-pc	\$18.38	MTO	\$23.12	\$23.33	\$27.18	MTO	\$32.44



### 1903

Oval, Scroll Setting® Pendant  
Matching earring 1920, page 253

metal mold

stone mm	5 x 3	6 x 4	7 x 5	8 x 6	9 x 7	10 x 8	11 x 9	12 x 10
mm bail ID	3 x 1.75	3 x 1.75	4 x 2	4 x 2	4.25 x 2.5	4.25 x 2.5	4.25 x 2.5	4.25 x 2.5
14kt 1-pc	\$76.83	\$84.93	\$107.52	\$128.67	\$143.77	\$171.17	\$202.28	\$218.59
18kt	—	MTO	MTO	MTO	MTO	MTO	MTO	MTO
sterling silver/14kt yellow	—	MTO	MTO	MTO	MTO	MTO	MTO	MTO
sterling silver 1-pc	—	MTO	\$27.24	\$27.83	\$28.74	\$29.77	\$31.01	\$31.70
stone mm	13 x 11	14 x 10	14 x 12	16 x 12	18 x 13	20 x 15	22 x 16	
mm bail ID	3.75 x 2.5	3.75 x 2.5	3.75 x 2.5	3.75 x 2.5	4.5 x 3.5	4.5 x 3.5	4.5 x 3.5	
14kt 1-pc	\$275.73	\$297.56	\$315.58	\$384.07	\$432.64	\$439.48	\$512.24	
18kt	MTO	MTO	MTO	MTO	MTO	MTO	—	
sterling silver/14kt yellow	—	—	—	—	—	—	—	
sterling silver	MTO	MTO	MTO	MTO	MTO	MTO	MTO	

MTO=Made to order in 3 working days.

Suggested retail prices based on \$1,900 gold; \$1,700 platinum; \$800 palladium and \$40 sterling silver.



## OVAL 4-PRONG PENDANTS



**24147**

Oval, Laurel Scroll Setting® Pendant  
Matching earring 24175, page 254



metal mold

stone mm	<b>10 x 8</b>	<b>11 x 9</b>	<b>12 x 10</b>	<b>13 x 11</b>	<b>14 x 10</b>	<b>16 x 12</b>
mm bail ID	4.5 x 2	4.8 x 2.2	5.5 x 2.4	6.8 x 3.1	5.5 x 2.6	6 x 2.7
14kt 1-pc	\$174.47	\$209.73	\$267.80	\$297.81	\$310.33	\$411.88
18kt	MTO	MTO	MTO	MTO	MTO	MTO
stone mm	<b>18 x 13</b>	<b>20 x 15</b>	<b>22 x 16</b>	<b>23 x 17</b>	<b>25 x 20</b>	
mm bail ID	6.5 x 3.2	7.5 x 3.6	8 x 3.9	7.7 x 4.2	9.5 x 4.3	
14kt 1-pc	\$468.87	\$561.34	\$590.45	\$708.22	\$879.11	
18kt	MTO	MTO	MTO	MTO	MTO	



**24150**

Oval, Vintage Scroll Setting® Pendant  
Matching earring 24176, page 254



metal mold

stone mm	<b>10 x 8</b>	<b>11 x 9</b>	<b>12 x 10</b>	<b>13 x 11</b>	<b>14 x 10</b>	<b>16 x 12</b>
mm bail ID	4.3 x 2.2	5 x 2.3	5.5 x 2.4	6 x 2.8	5.5 x 2.5	6 x 3
14kt 1-pc	\$142.43	\$183.44	\$213.61	\$216.18	\$252.03	\$331.52
18kt	MTO	MTO	MTO	MTO	MTO	MTO
stone mm	<b>18 x 13</b>	<b>20 x 15</b>	<b>22 x 16</b>	<b>23 x 17</b>	<b>25 x 20</b>	
mm bail ID	6.5 x 3.3	7.5 x 3.5	7.5 x 3.5	8 x 3.8	9 x 4.1	
14kt 1-pc	\$423.63	\$458.05	\$510.57	\$521.66	\$693.76	
18kt	MTO	MTO	MTO	MTO	MTO	



**1654**

Oval, Cabochon Pendant

stone mm	<b>9 x 7</b>	<b>10 x 8</b>	<b>12 x 10</b>	<b>14 x 12</b>	<b>16 x 12</b>	<b>18 x 13</b>	<b>20 x 15</b>	<b>22 x 16</b>
mm bail ID	2.5	2.5	2.25	2.5	2.5	2.5	2.5	2.5
14kt 1-pc	\$171.23	\$181.00	\$299.81	\$308.88	\$340.90	\$395.21	\$437.68	MTO

PENDANTS

## OVAL 4-PRONG PENDANTS



**1139**

Oval, Cabochon Pendant with Accent

Matching earring 1138, page 255

**metal mold**

stone mm	7 x 5	14 x 10	14 x 12	16 x 12	18 x 13	20 x 15	22 x 16	25 x 18
melee	1.3	2.4	2.4	2.4	2.7	3.0	3.0	3.0
mm bail ID	2.5	2.5	2.25	2.25	2.5	2.5	2.5	2.5
14kt 1-pc	\$104.62	\$325.42	\$332.66	\$363.00	\$427.14	\$537.19	MTO	\$686.51



**1430**

Lightweight, Oval, 4-Prong Pendant with Accent

Matching earring 1429, page 255

**metal mold**

stone mm	<b>5 x 3</b>	<b>5 x 4</b>	<b>6 x 4A</b>	<b>6 x 4</b>	<b>7 x 5</b>
melee	1.7	1.3	1.3	1.8	1.8
mm bail ID	1.5	1.5	1.5	1.5	1.5
14kt 1-pc	MTO	\$57.29	\$59.86	\$65.00	\$73.00
stone mm	<b>8 x 6</b>	<b>9 x 7</b>	<b>10 x 8</b>	<b>11 x 9</b>	<b>12 x 10</b>
melee	1.8	1.8	1.8	1.8	2.4
mm bail ID	1.5	1.75	1.75	1.75	1.75
14kt 1-pc	\$78.63	\$102.21	\$108.74	\$118.55	\$144.68

**MTO**  
(made to order)  
items will ship  
within 72 hours.



**1147**

Oval, 4-Prong Pendant with Accent

Matching earring 1151, page 255

**metal mold**

stone mm	<b>9 x 7</b>
melee	2.0
mm bail ID	2.0
14kt 1-pc	\$155.02





## OVAL ACCENTED PENDANTS



**1894**

Oval, 4-Prong Pendant with Accent

metal mold

stone mm	<b>9 x 7</b>	<b>10 x 8</b>	<b>11 x 9</b>	<b>12 x 10</b>	<b>13 x 11</b>
melee	2.4	2.4	2.7	3.0	3.0
mm bail ID	5.5 x 2.3	6.5 x 2.3	6 x 2.4	6.5 x 2.6	6.5 x 2.7
14kt 1-pc	\$170.77	\$202.63	\$229.49	\$262.78	MTO
stone mm	<b>14 x 10</b>	<b>16 x 12</b>	<b>18 x 13</b>	<b>20 x 15</b>	<b>22 x 16</b>
melee	3.4	3.8	3.8	4.1	4.1
mm bail ID	7 x 3	8 x 3.1	7.5 x 3.1	7.5 x 3.1	9.5 x 3.8
14kt 1-pc	\$341.75	\$426.42	\$446.78	\$485.59	MTO



**1155**

Oval, 4-Prong Pendant with Trio Accent  
*Matching earring 1149, page 255*

metal mold

stone mm	<b>5 x 3</b>	<b>6 x 4</b>	<b>7 x 5</b>	<b>8 x 6</b>	<b>9 x 7</b>	<b>10 x 8</b>
melee	3-1.3	3-1.3	3-1.7	3-2.0	3-2.0	3-2.0
mm bail ID	2.0	2.0	2.0	2.0	2.0	2.0
14kt 1-pc	\$89.06	\$104.07	\$122.47	\$161.48	\$176.66	\$200.82



**1520**

Oval, 4-Prong Pendant with Trio Accent

metal mold

stone mm	<b>5 x 3</b>	<b>6 x 4</b>	<b>7 x 5</b>	<b>8 x 6A</b>	<b>8 x 6</b>	<b>9 x 7</b>	<b>10 x 8</b>	<b>11 x 9</b>
melee	3-2.0	3-2.0	3-2.0	3-1.7	3-2.0	3-2.0	3-2.5	3-2.5
mm bail ID	2.0	2.0	2.0	2.0	2.0	2.0	2.0	2.0
14kt 1-pc	MTO	\$142.35	\$147.02	\$177.71	\$184.61	\$205.65	\$259.43	\$265.76
stone mm	<b>12 x 10</b>	<b>13 x 11</b>	<b>14 x 10</b>	<b>16 x 12</b>	<b>18 x 13</b>	<b>20 x 15</b>	<b>22 x 16</b>	
melee	3-2.5	3-3.0	3-3.0	3-3.0	3-3.4	3-3.4	3-4.1	
mm bail ID	2.0	2.75	2.75	2.5	2.75	2.75	2.75	
14kt 1-pc	\$283.38	\$340.98	\$407.14	\$441.99	\$489.00	\$546.99	MTO	

## OVAL CLUSTER PENDANTS



**598-9**

Oval, 11-Stone Cluster Pendant

**metal mold**

mm center	<b>4.5 x 2.5</b>	<b>5 x 3</b>	<b>5.5 x 3.5</b>	<b>6 x 4</b>	<b>6.5 x 4.5</b>	<b>7 x 5</b>	<b>7.5 x 5.5</b>	<b>8 x 6</b>
melee	10-1.5	10-1.7	10-2.0	10-2.0	10-2.4	10-2.7	10-2.7	10-3.0
mm bail ID	2 x 2.25	2.1 x 2.25	2.1 x 2.25	2.3 x 2.75	2.5 x 3.25	3.5 x 4.25	3.5 x 4.25	3.6 x 4.25
14kt 1-pc	MT0	\$111.29	MT0	\$174.79	MT0	\$256.99	MT0	\$328.82



**599-9**

Oval, 13-Stone Cluster Pendant

**metal mold**

mm center	<b>6 x 4</b>	<b>6.5 x 4.5</b>	<b>8 x 6</b>	<b>9 x 7</b>	<b>10 x 8</b>
melee	12-1.7	12 x 2	12 x 2.4	12-2.7	12-3.2
mm bail ID	2 x 2.25	2.1 x 2.25	2.5 x 3.25	3.5 x 4.25	3.5 x 4.25
14kt 1-pc	\$142.82	\$149.35	\$239.38	\$337.60	\$433.33



**1081-9**

Oval, Multi-Stone Cluster Pendant

**metal mold**

mm center	<b>5 x 3</b>	<b>6 x 4</b>	<b>7 x 5</b>	<b>8 x 6</b>	<b>9 x 7</b>	<b>10 x 8</b>	<b>12 x 10</b>	<b>14 x 10</b>
melee	8-1.3	12-1.3	12-1.5	12-1.7	16-1.7	16-1.7	16-2.0	20-2.0
mm bail ID	2 x 3.25	2.25 x 2.75	2.25 x 3	2.25 x 2.75	2.25 x 2.5	2.5 x 3	2.25 x 2.75	2.5 x 3
14kt 1-pc	MT0	\$135.45	\$168.12	\$200.81	\$242.58	\$253.67	\$320.72	MT0



## OVAL BEZEL-STYLE PENDANTS



**21292**

Oval, 4-Prong Bezel-Style Pendant  
*Matching earring 21293, page 255*

metal mold

stone mm	<b>7 x 5</b>	<b>8 x 6</b>	<b>9 x 7</b>
mm bail ID	3.25 x 1.75	3.75 x 2.25	4.25 x 2.25
14kt 1-pc	\$279.70	\$320.72	\$395.82



**24871**

Oval, Back-Set, Filigree Pendant



metal mold

stone mm	<b>6 x 4</b>	<b>7 x 5</b>	<b>8 x 6</b>	<b>9 x 7</b>	<b>10 x 8</b>
mm bail ID	2.5 x 1.7	2.75 x 1.8	3.25 x 1.9	3.25 x 2.1	4 x 2.3
14kt 1-pc	\$90.29	\$115.10	\$156.06	\$201.48	\$240.26
sterling silver 1-pc	\$15.31	\$16.34	\$17.86	\$19.70	\$21.12



**21285**

Oval, Back-Set, Bezel Pendant  
*Matching earring 21286, page 256*

metal mold

stone mm	<b>6 x 4</b>	<b>7 x 5</b>	<b>8 x 6</b>	<b>9 x 7</b>
mm bail ID	2.4 x 3	2.5 x 3	2.5 x 3.25	2.75 x 3.75
14kt 1-pc	\$175.26	\$204.66	\$234.08	\$310.39



**1765**

Lightweight, Oval Cabochon Bezel Pendant

stone mm	7 x 5
mm OD	13 x 6
mm bail ID	1.5
14kt yellow 1-pc	\$51.77

# OVAL BEZEL PENDANTS & NECKLACE CENTERS



**23487**

Oval, Cabochon Bezel Pendant

**metal mold**

stone mm	6 x 4	7 x 5	8 x 6	9 x 7	10 x 8	12 x 10	14 x 10
mm bail ID	1.25 x 1.3	1.75 x 1.4	2 x 1.4	2.5 x 1.8	3 x 2	3.5 x 2.2	3.5 x 2.2
14kt 1-pc	\$94.34	\$130.31	\$186.94	\$226.91	\$283.10	\$371.89	\$405.86



**23488**

Oval, Cabochon Bezel Pendant

**metal mold**

stone mm	6 x 4	7 x 5	8 x 6	9 x 7	10 x 8	12 x 10	14 x 10
mm bail ID	1 x 1.1	1.5 x 1.4	2 x 1.4	2.5 x 1.8	3 x 2	3.5 x 2.3	3.5 x 2.4
14kt 1-pc	MTO	\$134.76	\$187.78	\$228.12	\$286.86	\$375.68	\$411.60



**22015**

Oval, Bezel Pendant Slide

**metal mold**

stone mm	5 x 3	6 x 4	7 x 5	8 x 6	9 x 7
mm hole ID	1.2	1.3	1.6	1.8	1.9
14kt 1-pc	MTO	\$218.47	\$286.26	\$340.48	\$391.52



**28353**

Oval, Cabochon Necklace Center



**28372**

Oval, Cabochon Necklace Center



stone mm	7 x 5	8 x 6	9 x 7	10 x 8	stone mm	7 x 5	8 x 6	9 x 7	10 x 8
mm ring ID	1.0	1.0	1.0	1.0	mm ring ID	1.0	1.0	1.0	1.0
14kt 1-pc	\$88.05	\$94.01	\$116.03	\$127.19	14kt 1-pc	\$88.12	\$99.74	\$114.15	\$119.35
14kt rose	MTO	MTO	MTO	MTO	14kt rose	MTO	MTO	MTO	MTO
sterling silver 1-pc	\$14.34	\$14.59	\$15.46	\$15.91	sterling silver 1-pc	\$14.34	\$14.80	\$15.36	\$15.60

MTO=Made to order in 3 working days.

Suggested retail prices based on \$1,900 gold; \$1,700 platinum; \$800 palladium and \$40 sterling silver.



## MARQUISE PENDANTS



### 1652SP

Lightweight, Marquise, 4-Prong Pendant

Matching earring 1875, page 257

metal mold

stone mm	<b>4 x 2</b>	<b>5 x 3</b>	<b>6 x 3</b>	<b>7 x 4</b>	<b>8 x 4</b>
mm bail ID	1.3	1.3	1.3	1.25 x 1.5	1.5 x 1.6
14kt 1-pc	\$37.65	\$46.64	\$48.75	\$65.00	\$72.95
stone mm	<b>9 x 5</b>	<b>10 x 5</b>	<b>11 x 5.5</b>	<b>12 x 6</b>	<b>14 x 7</b>
mm bail ID	2 x 1.8	1.8 x 2	1.8 x 2	1.9 x 2.25	2.5 x 3.25
14kt 1-pc	\$92.40	\$93.55	\$100.73	\$102.21	\$137.96



### 1652

Marquise, 4-Prong Pendant

metal mold

stone mm	<b>4 x 2</b>	<b>5 x 3</b>	<b>6 x 3</b>	<b>7 x 4</b>	<b>8 x 4</b>	<b>9 x 5</b>	<b>10 x 5</b>
mm bail ID	1.1 x 1.1	1.1 x 1.1	1.1 x 1.1	1.5 x 1.25	1.5 x 1.25	2 x 1.9	2 x 1.9
14kt 1-pc	\$42.78	\$55.17	\$63.03	\$69.04	\$98.23	\$111.31	\$128.16
platinum	MTO	MTO	MTO	MTO	MTO	MTO	MTO
stone mm	<b>11 x 5.5</b>	<b>12 x 6</b>	<b>13 x 6</b>	<b>14 x 7</b>	<b>16 x 8</b>	<b>18 x 9</b>	<b>20 x 10</b>
mm bail ID	2 x 1.9	2 x 1.9	2.25 x 3	2.5 x 3.25	3.8 x 6	3.8 x 6	3.8 x 6
14kt 1-pc	\$145.27	\$154.94	\$168.01	\$169.35	\$306.55	MTO	\$350.44
platinum	MTO	MTO	MTO	MTO	MTO	MTO	MTO



### 1909

Marquise, Scroll Setting® Pendant

Matching earring 1923, page 258

metal mold

stone mm	<b>5 x 3</b>	<b>6 x 3</b>	<b>7 x 4</b>	<b>8 x 4</b>	<b>9 x 4.5</b>	<b>10 x 5</b>
mm bail ID	2.5 x 1.8	2.5 x 1.8	2.5 x 1.8	3.25 x 2.1	3.25 x 2.1	4.25 x 2.5
14kt 1-pc	\$77.66	\$82.08	\$86.79	\$123.96	\$139.65	\$156.54
stone mm	<b>12 x 6</b>	<b>14 x 7</b>	<b>16 x 8</b>	<b>18 x 9</b>	<b>20 x 10</b>	
mm bail ID	4.25 x 2.5	3 x 2.5	4.25 x 3.5	4.25 x 3.5	4.25 x 3.5	
14kt 1-pc	\$193.19	\$281.42	MTO	MTO	MTO	

## MARQUISE PENDANTS



**23458**

Marquise, 2:1 Ratio Tapered Bezel Pendant

metal mold

stone mm	<b>6 x 3</b>	<b>7 x 3.5</b>	<b>8 x 4</b>	<b>9 x 4.5</b>	<b>10 x 5</b>
mm bail ID	2 x 1.2	2 x 1.5	2.5 x 1.7	2.75 x 1.9	3 x 2
14kt 1-pc	\$70.28	\$96.90	\$123.07	\$150.52	\$175.86
stone mm	<b>11 x 5.5</b>	<b>12 x 6</b>	<b>13 x 6.5</b>	<b>14 x 7</b>	
mm bail ID	3 x 2.1	3.25 x 2.4	3.25 x 2.5	4 x 2.8	
14kt 1-pc	MTO	MTO	MTO	MTO	



**1562**

Marquise, 4-Prong Pendant with Trio Accent

metal mold

mm center	<b>5 x 3</b>	<b>6 x 3</b>	<b>7 x 4</b>	<b>8 x 4</b>	<b>10 x 5</b>
melee	3-2.0	3-2.0	3-2.0	3-2.5	3-2.5
mm bail ID	2.0	2.0	2.0	2.0	2.0
14kt 1-pc	\$128.66	\$132.54	\$147.02	\$182.23	\$228.02
mm center	<b>12 x 6</b>	<b>14 x 7</b>	<b>16 x 8</b>	<b>18 x 9</b>	<b>20 x 10</b>
melee	3-2.5	3-2.5	3-2.5	3-3.0	3-3.0
mm bail ID	2.0	2.0	2.0	2.75	2.75
14kt 1-pc	\$250.19	MTO	MTO	MTO	MTO



**604-9**

Marquise, 11-Stone Cluster Pendant

metal mold

mm center	<b>4 x 2</b>	<b>5 x 2.5</b>	<b>6 x 3</b>	<b>7 x 3.5</b>	<b>8 x 4</b>
melee	10-1.3	10-1.5	10-1.7	10-2.0	10-2.4
mm bail ID	2.5 x 2.1	2.5 x 2.1	2.5 x 2.1	2.5 x 2.1	4.5 x 3.4
14kt 1-pc	MTO	MTO	\$154.50	\$187.16	\$232.79



**10829**

Marquise, Multi-Stone Cluster Pendant

metal mold

mm center	<b>6 x 3</b>	<b>8 x 4</b>	<b>9 x 4.5</b>	<b>10 x 5</b>	<b>11 x 5.5</b>	<b>12 x 6</b>
melee	12-1.7	14-1.7	12-1.7	16-1.7	16-1.7	18-1.7
mm bail ID	2.25 x 2.2	2.25 x 2.2	4.25 x 3.5	4.25 x 3.5	4.25 x 3.5	4.25 x 3.5
14kt 1-pc	\$206.05	\$268.15	MTO	\$341.43	\$347.73	\$408.16

MTO=Made to order in 3 working days.

Suggested retail prices based on \$1,900 gold; \$1,700 platinum; \$800 palladium and \$40 sterling silver.



## PEAR PENDANTS



### 331SP

Lightweight, Pear, 4-Prong Pendant

Matching earring 1871, page 259

metal mold

stone mm	<b>5 x 3</b>	<b>6 x 4</b>	<b>7 x 5</b>	<b>8 x 5</b>	<b>9 x 6</b>
mm bail ID	1.3	1.25 x 1.4	2 x 1.5	3 x 1.6	3.5 x 2.2
14kt 1-pc	\$49.28	\$67.11	\$81.29	\$94.26	\$94.90
sterling silver 1-pc	\$12.28	\$13.03	\$13.64	\$14.11	\$14.11
stone mm	<b>10 x 7</b>	<b>12 x 8</b>	<b>13 x 9</b>	<b>14 x 9</b>	<b>15 x 10</b>
mm bail ID	3.5 x 2.5	2 x 1.9	4.5 x 3.1	5 x 2.9	5.5 x 3
14kt 1-pc	\$114.48	\$116.43	\$166.74	\$183.71	\$228.85
sterling silver 1-pc	\$14.87	\$15.00	\$16.58	\$17.33	\$19.00



### 331

Pear, 4-Prong Pendant

Matching earring 2510, page 259



Available with solid bail series 28463

metal mold

stone mm	<b>5 x 3</b>	<b>6 x 4</b>	<b>7 x 5</b>	<b>8 x 5</b>	<b>9 x 6</b>	<b>10 x 7</b>	<b>12 x 8</b>
mm bail ID	1.1	1.4	2.25 x 1.8	2.25 x 1.8	2 x 1.8	1.75 x 1.6	1.75 x 1.6
14kt 1-pc	\$53.89	\$72.25	\$95.68	\$104.73	\$132.20	\$148.41	\$165.45
platinum	MTO	MTO	MTO	MTO	MTO	MTO	MTO
sterling silver 1-pc	\$12.28	\$13.27	\$14.26	\$15.05	\$15.15	\$15.83	\$16.58
stone mm	<b>13 x 9</b>	<b>14 x 9</b>	<b>15 x 10</b>	<b>16 x 12</b>	<b>17 x 13</b>	<b>18 x 13</b>	<b>20 x 12</b>
mm bail ID	3 x 2.2	3 x 2.2	3 x 2.2	2.75 x 2.2	2.75 x 2.2	2.75 x 2.2	2.75 x 2.6
14kt 1-pc	\$239.20	\$242.60	\$272.62	\$296.66	\$300.59	\$323.46	\$421.02
platinum	MTO	MTO	MTO	MTO	MTO	MTO	MTO
sterling silver 1-pc	\$19.61	MTO	MTO	MTO	MTO	MTO	MTO



3-prong (5 x 3-9 x 6)

5-prong (10 x 7-20 x 12)

### 1905

Pear, Scroll Setting® Pendant

Matching earring 1921, page 259

metal mold

stone mm	<b>5 x 3</b>	<b>6 x 4</b>	<b>7 x 5</b>	<b>8 x 5</b>	<b>9 x 6</b>	<b>10 x 7</b>
mm bail ID	1.75	1.75	2.0	2.0	2.0	2.5
14kt 1-pc	\$67.86	\$76.83	\$91.90	\$107.63	\$118.80	\$181.35
sterling silver 1-pc	\$25.67	\$25.87	\$26.03	\$27.08	\$27.72	\$29.80
stone mm	<b>12 x 8</b>	<b>14 x 9</b>	<b>15 x 10</b>	<b>17 x 13</b>	<b>18 x 12</b>	<b>20 x 12</b>
mm bail ID	2.5	2.5	2.5	2.5	3.25 x 3.7	2.5 x 4
14kt 1-pc	\$222.45	\$304.87	\$319.76	\$424.70	\$445.60	\$511.02
sterling silver 1-pc	\$32.12	\$32.42	\$35.06	\$40.48	\$41.44	\$43.73

## PEAR PENDANTS



**NEW**

**24919**

Pear, Laurel Scroll Setting® Pendant  
Matching earring 24918, page 260

**metal mold**

stone mm	12 x 8	14 x 9	15 x 10	17 x 13	18 x 12	20 x 12
mm bail ID	5 x 2.7	5 x 2.75	6.5 x 3	6.5 x 3.3	6.5 x 3.5	8 x 3.8
14kt 1-pc	\$245.51	\$301.17	\$325.91	\$405.25	\$457.54	\$551.80
18kt	MTO	MTO	MTO	MTO	MTO	MTO
platinum	MTO	MTO	MTO	MTO	MTO	MTO



**NEW**

**24928**

Pear, Vintage Scroll Setting® Pendant  
Matching earring 24927, page 260

**metal mold**

stone mm	12 x 8	14 x 9	15 x 10	17 x 13	18 x 12	20 x 12
mm bail ID	5.5 x 2.7	5.5 x 2.7	6 x 3.1	6.75 x 3.3	7 x 3.4	8 x 3.8
14kt 1-pc	\$230.33	\$274.10	\$308.00	\$360.54	\$382.67	\$448.14
18kt	MTO	MTO	MTO	MTO	MTO	MTO
platinum	MTO	MTO	MTO	MTO	MTO	MTO



**1145**

Pear, 4-Prong, Cabochon Pendant with Accent  
Matching earring 1144, page 260

**metal mold**

mm center	6 x 4	7 x 5	8 x 5	9 x 6	10 x 7	12 x 8	13 x 8
melee	1.3	1.3	1.7	1.7	1.7	2.0	2.4
mm bail ID	2.5 x 2	3 x 1.2	3 x 2.2	3.2 x 2.2	3.5 x 2.5	3.5 x 2.5	4.25 x 2.8
14kt 1-pc	MTO	\$106.63	\$138.16	\$159.04	\$188.90	\$229.40	MTO
mm center	14 x 9	15 x 10	17 x 11	19 x 12	20 x 13	22 x 14	24 x 16
melee	2.4	2.4	2.7	2.7	3.0	3.0	3.0
mm bail ID	4 x 2.7	4 x 2.7	4 x 2.7	5 x 3.1	5 x 3.1	6 x 3.7	6 x 3.6
14kt 1-pc	\$281.05	\$303.34	\$350.44	MTO	MTO	\$557.18	\$613.90

MTO=Made to order in 3 working days.

Suggested retail prices based on \$1,900 gold; \$1,700 platinum; \$800 palladium and \$40 sterling silver.





## PEAR PENDANTS



**1159**

Lightweight, Pear V-Prong Pendant with Accent

Matching earring 1146, page 261

metal mold

mm center	10 x 7
melee	2.2
mm bail ID	2.0
14kt 1-pc	\$173.16



**1426**

Lightweight, Pear, 4-Prong Pendant with Accent

Matching earring 1438, page 260

metal mold

mm center	5 x 3	6 x 4	7 x 5	8 x 5	9 x 6	10 x 7	12 x 8
melee	1.7	1.7	1.7	1.7	1.7	1.7	1.3
mm bail ID	1.5	1.5	1.75	1.75	1.75	1.75	1.75
14kt 1-pc	MTO	\$72.25	\$74.11	\$81.90	\$87.73	\$94.26	\$116.43



**1895**

Lightweight, Pear, 4-Prong Pendant with Accent

Matching earring 1438, page 260

metal mold

mm center	10 x 7	12 x 8	13 x 9	14 x 9	15 x 10	16 x 12	17 x 13	18 x 13	20 x 12
melee	2.4	2.7	2.7	3.0	3.0	3.4	3.4	3.4	3.8
mm bail ID	2.25	2.75	2.75	2.75	3.5	3.5	3.5	3.5	3.0
14kt 1-pc	\$157.05	\$210.62	\$218.44	\$237.34	\$252.27	\$289.62	MTO	\$342.99	MTO



**1269**

4-Prong, Pear Pendant with Trio Accent

Matching earring 1245, page 261

metal mold

mm center	5x3	6 x 4	7 x 5	8 x 5	9 x 6	10 x 7
melee	3-1.3	3-1.3	3-1.7	3-1.7	3-2.0	3-2.0
mm bail ID	2.0	2.0	1.75	2.0	2.0	2.0
14kt 1-pc	\$81.29	\$87.03	\$113.16	\$117.79	\$147.83	\$173.33

PENDANTS

## PEAR PENDANTS



**1846**

4-Prong, Pear Pendant with Trio Accent

**metal mold**

mm center	<b>4 x 3</b>	<b>5 x 3</b>	<b>6 x 4</b>	<b>7 x 5</b>	<b>8 x 5</b>	<b>8 x 6</b>	<b>9 x 6</b>	<b>10 x 7</b>	<b>10 x 8</b>
melee	3-1.7	3-1.7	3-1.7	3-2.0	3-2.0	3-2.0	3-2.0	3-2.5	3-2.5
mm bail ID	2.75 x 1.9	2.5 x 2	2.75 x 2	2.75 x 2	2.75 x 2	2.75 x 2	2.75 x 2	2.75 x 2	2.75 x 2
14kt 1-pc	MT0	MT0	\$86.26	\$151.63	\$163.89	\$171.76	\$208.41	\$222.18	\$245.51
mm center	<b>11 x 7</b>	<b>12 x 8</b>	<b>13 x 8</b>	<b>14 x 9</b>	<b>15 x 10</b>	<b>17 x 13</b>	<b>18 x 12</b>	<b>20 x 12</b>	
melee	3-2.5	3-2.5	3-2.5	3-3.0	3-3.0	3-3.4	3-3.4	3-4.1	
mm bail ID	2.75 x 2	2.75 x 2	2.75 x 2	4 x 2.7	4 x 2.7	4 x 2.7	4 x 2.7	4 x 2.7	
14kt 1-pc	MT0	\$300.49	MT0	\$334.10	\$375.07	MT0	MT0	MT0	



**601-9**

Pear, 11-Stone Cluster Pendant

**metal mold**

mm center	<b>5 x 3</b>	<b>6 x 4</b>	<b>7 x 5</b>	<b>8 x 5</b>	<b>9 x 6</b>
melee	10-1.5	10-2.0	10-2.2	10-2.4	10-3.2
mm bail ID	2.1 x 2.25	2.1 x 2.5	2.6 x 3.25	2.6 x 3.25	3.4 x 4.5
14kt 1-pc	\$117.25	\$157.04	\$211.89	\$247.13	MT0



**602-9**

Pear, 13-Stone Cluster Pendant

**metal mold**

mm center	<b>6 x 4</b>	<b>7 x 5</b>	<b>8 x 5</b>	<b>9 x 6</b>	<b>10 x 7</b>	<b>12 x 8</b>	<b>14 x 9</b>
melee	12-1.5	12-1.7	12-2.0	12-2.4	12-2.4	12-2.4	12-2.4
mm bail ID	2.25 x 2.2	2.75 x 2.8	2.75 x 2.8	4.5 x 3.3	4.25 x 3.6	4.25 x 3.6	4.25 x 3.6
14kt 1-pc	\$166.14	\$208.69	\$257.70	\$346.38	\$372.99	\$399.38	\$417.32

MT0=Made to order in 3 working days.

Suggested retail prices based on \$1,900 gold; \$1,700 platinum; \$800 palladium and \$40 sterling silver.



## PEAR BEZEL PENDANTS & SLIDES



**21388**

Pear, Back-Set, Filigree Bezel Pendant  
*Matching earring 20309, page 262*



**21283**

Pear, Back-Set, Bezel Pendant  
*Matching earring 21284, page 261*

metal mold

mm center	<b>8 x 5</b>	<b>9 x 6</b>	<b>10 x 7</b>	mm center	<b>6 x 4</b>	<b>7 x 5</b>	<b>9 x 6</b>
mm bail ID	4.25	6.0	2.25	mm bail ID	1.6 x 2	2 x 2.5	3 x 4
14kt 1-pc	\$127.76	\$138.91	\$153.07	14kt 1-pc	\$158.21	\$204.66	\$263.49



**22017**

Pear, Bezel Pendant Slide

metal mold

mm center	<b>5 x 3</b>	<b>6 x 4</b>	<b>7 x 5</b>	<b>8 x 5</b>	<b>9 x 6</b>
mm hole ID	1.5 x 1.25	1 x 1.1	1.25 x 1.4	2 x 1.5	2 x 1.7
14kt white 1-pc	\$88.98	\$114.48	\$187.78	\$205.95	\$239.20
14kt yellow	MTO	MTO	MTO	MTO	MTO



**22019**

Pear, Bezel Pendant Slide

metal mold

mm center	<b>5 x 3</b>	<b>6 x 4</b>	<b>7 x 5</b>	<b>8 x 5</b>	<b>9 x 6</b>
mm hole ID	1.25 x 1.1	1.25 x 1.1	1.5 x 1.4	2.25 x 1.5	2.25 x 1.6
14kt white 1-pc	\$188.98	\$216.43	\$281.81	\$320.95	MTO
14kt yellow	MTO	MTO	MTO	MTO	MTO

PENDANTS

**MTO** (made to order) items will ship within 72 hours.

## EMERALD 4-PRONG PENDANTS



### 1650SP

Lightweight, Emerald, 4-Prong Pendant

metal mold

stone mm	4 x 3	5 x 3	6 x 4	7 x 5	8 x 6	9 x 7	10 x 8	11 x 9	12 x 10
mm bail ID	1.5 x 1.4	1.5 x 1.5	1.5 x 1.5	2.75 x 2	2.25 x 1.8	3.5 x 2.4	2.5 x 2.4	2.5 x 2.4	3.75 x 2.5
14kt 1-pc	\$42.78	\$47.47	\$62.43	\$87.73	\$88.42	\$112.01	\$125.71	\$145.94	\$149.16
sterling silver 1-pc	\$12.03	\$12.28	\$12.77	\$13.89	\$13.96	\$15.48	\$15.48	\$15.73	\$15.85



### 1650

Emerald, 4-Prong Pendant

metal mold

stone mm	4 x 3	5 x 3	6 x 4	7 x 5	8 x 6	9 x 7	10 x 8	12 x 10
mm bail ID	1.2	1.2	1.25 x 1.3	2.25 x 1.8	1.25 x 1.3	3.5 x 2.2	2.25 x 1.7	2 x 1.7
14kt 1-pc	MTO	\$57.29	\$79.33	\$104.07	\$124.95	\$170.13	\$175.33	\$185.82
platinum	—	MTO	MTO	MTO	MTO	MTO	MTO	—
sterling silver 1-pc	—	—	—	\$14.49	\$15.37	\$16.58	\$17.18	\$19.37

stone mm	14 x 10	16 x 12	18 x 13	20 x 15	22 x 16	24 x 17	25 x 18
mm bail ID	3 x 2.1	3 x 2.1	3 x 2.1	3 x 2.1	7.5 x 4.4	7.5 x 4.5	7.5 x 4.5
14kt 1-pc	\$241.16	\$358.79	\$414.73	\$419.66	\$629.34	\$691.07	\$718.79
sterling silver 1-pc	\$21.66	\$23.32	\$27.92	MTO	\$36.10	MTO	MTO



### 1907

Emerald, 4-Prong, Scroll Setting® Pendant

Matching earring 1922, page 262

metal mold

stone mm	5 x 3	6 x 4	7 x 5	8 x 6	9 x 7	10 x 8	11 x 9	12 x 10
mm bail ID	2.5 x 1.6	2.5 x 1.6	3.5 x 1.9	3.5 x 1.9	4.25 x 2.3	4.25 x 2.3	4.25 x 2.3	3.25 x 2.4
14kt 1-pc	\$71.70	\$84.07	\$115.36	\$121.40	\$150.05	\$184.06	\$216.02	\$283.98
sterling silver	MTO	MTO	MTO	MTO	MTO	MTO	MTO	MTO

stone mm	14 x 10	14 x 12	16 x 12	18 x 13	20 x 15	22 x 16	24 x 17	25 x 18
mm bail ID	3.25 x 2.4	3.25 x 2.4	3.25 x 3.4	4.5 x 3.4	4.5 x 3.4	4.5 x 3.4	6 x 4.4	6 x 4.4
14kt 1-pc	\$306.76	\$315.26	\$360.05	\$497.49	\$508.60	\$540.62	MTO	MTO
sterling silver	MTO	MTO	MTO	MTO	MTO	MTO	MTO	MTO

MTO=Made to order in 3 working days.

Suggested retail prices based on \$1,900 gold; \$1,700 platinum; \$800 palladium and \$40 sterling silver.



## EMERALD 4-PRONG PENDANTS



**24881**

EMERALD, LAUREL SCROLL SETTING® PENDANT  
Matching earring 24880, page 262



metal mold

stone mm	<b>10 x 8</b>	<b>11 x 9</b>	<b>12 x 10</b>	<b>14 x 10</b>	<b>14 x 12</b>	<b>16 x 12</b>
mm bail ID	4.25 x 2.1	5 x 2.4	5.5 x 2.7	5.5 x 2.7	6.5 x 3.1	6.5 x 3.2
14kt 1-pc	\$169.84	\$200.82	\$240.42	\$283.10	\$326.36	\$340.48
18kt	MTO	MTO	MTO	MTO	MTO	MTO
stone mm	<b>18 x 13</b>	<b>20 x 15</b>	<b>22 x 16</b>	<b>24 x 17</b>	<b>25 x 18</b>	
mm bail ID	7 x 3.4	7.5 x 3.9	8 x 4.1	8.5 x 4.2	9 x 4.3	
14kt 1-pc	\$443.10	\$551.58	\$659.28	\$730.50	\$800.27	
18kt	MTO	MTO	MTO	MTO	MTO	



**24891**

EMERALD, VINTAGE SCROLL SETTING® PENDANT  
Matching earring 24890, page 263



metal mold

stone mm	<b>10 x 8</b>	<b>11 x 9</b>	<b>12 x 10</b>	<b>14 x 10</b>	<b>14 x 12</b>	<b>16 x 12</b>
mm bail ID	4.25 x 2.1	4.75 x 2.4	5.5 x 2.7	5.5 x 2.7	6.5 x 3.1	6.5 x 3.1
14kt 1-pc	\$156.07	\$182.17	\$220.13	\$244.31	\$291.99	\$295.20
18kt	MTO	MTO	MTO	MTO	MTO	MTO
stone mm	<b>18 x 13</b>	<b>20 x 15</b>	<b>22 x 16</b>	<b>24 x 17</b>	<b>25 x 18</b>	
mm bail ID	7 x 3.4	7.5 x 3.7	7.8 x 4	8.5 x 4.1	8.5 x 4.3	
14kt 1-pc	\$362.41	\$449.38	\$539.53	\$592.01	\$613.56	
18kt	MTO	MTO	MTO	MTO	MTO	



**1823**

Lightweight, Emerald, 4-Prong Pendant with Accent  
Matching earring 1822, page 263

metal mold

mm center	6 x 4
melee	2.2
mm bail ID	1.5
14kt 1-pc	\$70.32

**MTO**  
(made to order)  
items will ship  
within 72 hours.

## EMERALD 4-PRONG PENDANTS



**1850**

Emerald, 4-Prong Pendant with Accent  
Matching earring 1849, page 263

**metal mold**

stone mm	5 x 3	6 x 4	7 x 5	8 x 6	9 x 7	10 x 8	11 x 9	12 x 10
melee	1.7	1.7	1.7	1.7	1.7	1.7	1.7	1.7
mm bail ID	1.5	1.5	1.5	1.5	1.75	1.75	1.75	2.0
14kt 1-pc	\$55.82	\$71.04	\$79.33	\$92.98	\$105.35	\$120.41	\$147.77	\$173.33



**1896**

Emerald, 4-Prong Pendant with Accent

**metal mold**

stone mm	9 x 7	10 x 8	12 x 10	14 x 10	16 x 12
melee	2.4	2.4	3.0	3.0	3.4
mm bail ID	2.25	2.25	2.75	2.75	3.5
14kt 1-pc	\$165.45	\$198.13	\$267.33	\$305.84	\$354.97



**1157**

Emerald, 4-Prong Pendant with Trio Accent  
Matching earring 1153, page 263

**metal mold**

stone mm	5 x 3	6 x 4	7 x 5	8 x 6	9 x 7	10 x 8
melee	3-1.3	3-1.3	3-1.7	3-1.8	3-2.0	3-2.0
mm bail ID	2.0	2.0	2.0	2.0	2.0	2.0
14kt 1-pc	\$93.74	\$96.19	\$138.16	\$156.93	\$180.54	\$212.61



## EMERALD & ANTIQUE 4-PRONG PENDANTS



**1561**

Emerald, 4-Prong Pendant with Trio Accent  
Matching earring 1153, page 263

stone mm	<b>8 x 6</b>	<b>9 x 7</b>	<b>10 x 8</b>	<b>11 x 9</b>	<b>12 x 10</b>
melee	3-2.0	3-2.0	3-2.0	3-2.5	3-2.5
mm bail ID	2.0	2.0	2.0	2.0	2.0
14kt 1-pc	\$206.42	\$225.90	\$248.23	\$291.21	\$313.42
stone mm	<b>14 x 10</b>	<b>14 x 12</b>	<b>16 x 12</b>	<b>18 x 13</b>	<b>20 x 15</b>
melee	3-2.5	3-3.0	3-3.0	3-3.0	3-3.4
mm bail ID	2.0	2.75	2.75	2.75	2.75
14kt 1-pc	\$335.93	\$430.36	\$438.96	\$514.25	MTO



**23341**

Antique Square, 4-Prong Pendant  
Matching earring 23340, page 265

metal mold

stone mm	<b>5.0</b>	<b>6.0</b>	<b>8.0</b>	<b>10.0</b>
mm bail ID	2.5 x 1.5	3.5 x 1.7	4.75 x 1.8	6 x 2.5
14kt 1-pc	\$75.21	\$127.47	\$224.14	\$340.24



**28197**

Antique Square, 4-Prong, Scroll Setting® Pendant  
Matching earring 28190, page 265

NEW

metal mold

stone mm	<b>3.5</b>	<b>4.0</b>	<b>4.5</b>	<b>5.0</b>	<b>5.5</b>	<b>6.0</b>	<b>6.5</b>
mm bail ID	2.5 x 1.8	2 x 1.8	2.25 x 1.8	2.25 x 1.8	2.75 x 2	3 x 1.6	3 x 2.1
14kt 1-pc	\$66.76	\$74.52	\$80.40	\$82.96	\$100.61	\$112.44	\$119.61
18kt	MTO	MTO	MTO	MTO	MTO	MTO	MTO
platinum	MTO	MTO	MTO	MTO	MTO	MTO	MTO
palladium	MTO	MTO	MTO	MTO	MTO	MTO	MTO
10kt	MTO	MTO	MTO	MTO	MTO	MTO	MTO
sterling silver 1-pc	\$18.03	\$18.34	\$18.59	\$18.66	\$19.40	\$19.84	\$20.17
stone mm	<b>7.0</b>	<b>7.5</b>	<b>8.0</b>	<b>9.0</b>	<b>10.0</b>	<b>12.0</b>	
mm bail ID	3.75 x 2.2	4 x 2.5	3.75 x 2.3	3.75 x 2.3	5 x 2.8	5.5 x 2.8	
14kt 1-pc	\$143.82	\$152.80	\$159.43	\$179.12	\$226.10	\$303.77	
18kt	MTO	MTO	MTO	MTO	MTO	MTO	
platinum	MTO	MTO	MTO	MTO	MTO	MTO	
palladium	MTO	MTO	MTO	MTO	MTO	MTO	
10kt	MTO	MTO	MTO	MTO	MTO	MTO	
sterling silver 1-pc	\$21.16	\$21.52	\$21.78	\$22.58	\$24.48	\$27.62	

PENDANTS

## ANTIQUÉ 4-PRONG PENDANTS



**23969**

Antique Square, Laurel Scroll Setting® Pendant  
Matching earring 24164, page 265

metal mold			
stone mm	8 x 8	10 x 10	12 x 12
mm bail ID	4 x 2.1	5 x 2.4	6 x 3.1
14kt 1-pc	\$168.63	\$216.85	\$345.66
18kt	MTO	MTO	MTO
platinum	MTO	MTO	MTO
sterling silver 1-pc	MTO	\$21.79	\$29.91

**23978**

Antique Square, Vintage Scroll Setting® Pendant  
Matching earring 24165, page 266

metal mold			
stone mm	8 x 8	10 x 10	12 x 12
mm bail ID	4.5 x 2.3	5.5 x 2.5	5.5 x 3.2
14kt 1-pc	\$147.59	\$193.37	\$296.53
18kt	MTO	MTO	MTO
platinum	MTO	MTO	MTO



**23327**

Antique Cushion, 4-Prong Pendant  
Matching earring 23326, page 267

metal mold					
stone mm	8 x 6	9 x 7	10 x 8	12 x 10	14 x 10
mm bail ID	3.5 x 1.5	4.25 x 1.6	4.75 x 2.3	6 x 3	6 x 3
14kt 1-pc	MTO	\$179.80	\$234.02	\$373.03	MTO



**23975**

Antique Cushion, Vintage Scroll Setting® Pendant  
Matching earring 24166, page 267

metal mold			
stone mm	10 x 8	12 x 10	14 x 10
mm bail ID	5 x 2.2	6 x 2.6	7 x 3.1
14kt 1-pc	\$190.73	\$237.79	\$317.24
18kt	MTO	MTO	MTO
platinum	MTO	MTO	MTO

**23972**

Antique Cushion, Laurel Scroll Setting® Pendant  
Matching earring 24167, page 267

metal mold			
stone mm	10 x 8	12 x 10	14 x 10
mm bail ID	5 x 2.2	6 x 2.4	7.5 x 2.7
14kt 1-pc	\$235.22	\$306.33	\$369.52
18kt	MTO	MTO	MTO
platinum	MTO	MTO	MTO

MTO=Made to order in 3 working days.

Suggested retail prices based on \$1,900 gold; \$1,700 platinum; \$800 palladium and \$40 sterling silver.





## TRILLION PENDANTS



### 23252

Trillion, 3-Prong Pendant  
Matching earring 23251, page 268

metal mold

stone mm	<b>3.0</b>	<b>3.5</b>	<b>4.0</b>	<b>4.5</b>	<b>5.0</b>	<b>5.5</b>	<b>6.0</b>
mm bail ID	1.75 x 1.4	2 x 1.5	2 x 1.5	2.5 x 1.5	2.75 x 1.7	3 x 1.9	3.25 x 1.9
14kt 1-pc	MTO	MTO	\$55.80	\$64.94	\$75.21	\$80.48	\$96.25
stone mm	<b>6.5</b>	<b>7.0</b>	<b>7.5</b>	<b>8.0</b>	<b>8.5</b>	<b>9.0</b>	
mm bail ID	3.5 x 2.1	3.75 x 2.1	4 x 2.2	4.25 x 2.3	4.5 x 2.4	4.5 x 2.5	
14kt 1-pc	\$109.82	\$122.19	MTO	\$152.95	MTO	\$190.13	



### 2522SP

Trillion, Twin-Prong Pendant  
Matching earring 1936, page 269

metal mold

stone mm	<b>4.0</b>	<b>4.5</b>	<b>5.0</b>	<b>6.0</b>	<b>7.0</b>	<b>8.0</b>	<b>9.0</b>	<b>10.0</b>
mm bail ID	1.5 x 1.25	2 x 1.8	2.25 x 2	3 x 2.2	3.5 x 2.6	4.5 x 3	3.5 x 2.6	6 x 3.8
14kt 1-pc	MTO	MTO	\$83.75	\$104.07	\$124.38	\$153.08	\$145.84	\$196.79



### 22999

Trillion, 3-Prong, Scroll Setting® Pendant  
Matching earring 22998, page 269

metal mold

stone mm	<b>4.0</b>	<b>4.5</b>	<b>5.0</b>	<b>5.5</b>	<b>6.0</b>	
mm bail ID	2 x 1.7	2 x 1.7	3 x 2	3 x 2	3 x 2	
14kt 1-pc	MTO	MTO	MTO	\$100.48	\$103.20	
stone mm	<b>6.5</b>	<b>7.0</b>	<b>7.5</b>	<b>8.0</b>	<b>9.0</b>	
mm bail ID	3 x 2	3 x 2.1	3.75 x 2.4	3.75 x 2.4	3.75 x 2.4	
14kt 1-pc	MTO	\$131.30	\$143.09	\$149.50	\$177.03	

## TRILLION & TRIANGLE PENDANTS



**21289**

Trillion, Back-Set, Bezel Pendant Slide

**metal mold**

	5.0	6.0	7.0
stone mm	5.0	6.0	7.0
mm hole ID	2.0	2.0	2.0
14kt 1-pc	\$128.35	\$170.13	\$200.82



**1879**

Triangle, 3-Prong Pendant

**metal mold**

	3.0	3.5	4.0	4.5	5.0	5.5	6.0
stone mm	3.0	3.5	4.0	4.5	5.0	5.5	6.0
mm bail ID	1.3	1.3	1.5 x 1.4	1.5 x 1.5	2.5 x 1.7	2.25 x 2.1	2.25 x 2.1
14kt 1-pc	MTO	MTO	\$69.07	MTO	\$79.20	\$86.44	\$94.26
stone mm	6.5	7.0	7.5	8.0	8.5	9.0	9.5
mm bail ID	3 x 2.4	3.5 x 2.6	3.5 x 2.5	3.5 x 2.5	4.5 x 2.6	5 x 2.8	5.5 x 3.1
14kt 1-pc	MTO	\$128.35	MTO	\$130.91	MTO	\$181.08	MTO



**1927**

Triangle, 3-Prong, Scroll Setting® Pendant

**metal mold**

	3.0	3.5	4.0	4.5	5.0	5.5	6.0
stone mm	3.0	3.5	4.0	4.5	5.0	5.5	6.0
mm bail ID	2.75	2.75	2.75	3.0	3.0	3.5	4.25
14kt 1-pc	MTO	MTO	MTO	MTO	\$106.24	MTO	\$125.85
stone mm	6.5	7.0	7.5	8.0	8.5	9.0	9.5
mm bail ID	4.25	4.25	4.25	4.25	4.25	4.25	4.25
14kt 1-pc	\$146.73	\$159.10	MTO	\$175.62	MTO	\$197.11	\$271.62

MTO=Made to order in 3 working days.

Suggested retail prices based on \$1,900 gold; \$1,700 platinum; \$800 palladium and \$40 sterling silver.



## HEART 4-PRONG PENDANTS



### 1651SP

Lightweight, 4-Prong Heart Pendant  
Matching earring 1760, page 270

metal mold

stone mm	10 x 10
mm bail ID	2.5 x 3.5
14kt 1-pc	\$154.40

**MTO**  
(made to order)  
items will ship  
within 72 hours.



### 1651

Heart, 4-Prong Pendant  
Matching earring 1760, page 270

metal mold

stone mm	<b>4 x 4</b>	<b>4.5 x 4.5</b>	<b>5 x 5</b>	<b>5.5 x 5.5</b>	<b>6 x 5</b>	<b>6 x 6</b>
mm bail ID	1.5	1.5	1.5	1.5	1.5	2.0
14kt 1-pc	\$63.07	\$72.17	\$72.81	\$77.22	\$77.35	\$97.51
sterling silver 1-pc	MTO	MTO	\$13.27	—	—	\$14.24
stone mm	<b>6.5 x 6.5</b>	<b>7 x 7</b>	<b>7.5 x 7.5</b>	<b>8 x 8</b>	<b>8.5 x 8.5</b>	<b>9 x 9</b>
mm bail ID	2.0	2.0	2.0	2.5	2.5	2.5
14kt 1-pc	\$103.37	\$112.59	\$123.09	\$141.38	\$158.40	\$177.82
sterling silver 1-pc	—	—	—	\$15.45	—	\$16.70
stone mm	<b>10 x 8</b>	<b>11 x 9</b>	<b>13 x 11</b>	<b>14 x 12</b>	<b>16 x 15</b>	<b>20 x 18</b>
mm bail ID	2.5	2.5	3.5	3.5	3.5	3.75
14kt 1-pc	\$177.85	\$209.19	\$253.56	\$311.03	\$351.77	\$457.15
sterling silver 1-pc	\$17.07	—	—	\$21.97	—	\$29.35



### 1942

Heart, Scroll Setting® Pendant  
Matching earring 1941, page 270

metal mold

stone mm	<b>4 x 4</b>	<b>5 x 5</b>	<b>6 x 6</b>	<b>7 x 7</b>	<b>8 x 8</b>	<b>9 x 9</b>	<b>10 x 10</b>
mm bail ID	1.75 x 2.2	2 x 3.5	2 x 3.5	2.5 x 4.25	2.25 x 4.2	2.25 x 4	2.5 x 4
14kt 1-pc	\$77.66	\$94.44	\$103.04	\$133.73	\$155.85	\$156.54	\$204.35
sterling silver 1-pc	—	—	—	\$28.44	\$29.04	\$29.99	\$30.19
stone mm	<b>11 x 11</b>	<b>12 x 12</b>	<b>15 x 15</b>	<b>16 x 16</b>	<b>18 x 18</b>	<b>20 x 20</b>	
mm bail ID	2.5 x 4.25	2.5 x 3	2.5 x 3.25	3.5 x 4	3.5 x 4	3.5 x 4	
14kt 1-pc	\$240.09	\$295.64	\$399.97	MTO	MTO	MTO	
sterling silver 1-pc	\$31.08	\$32.65	\$39.52	—	\$46.38	\$49.75	

## HEART 4-PRONG PENDANTS



**1266**

Heart, 4-Prong Pendant with Accent  
Matching earring 1247, page 270

**metal mold**

stone mm	4.0	5.0	6.0	7.0	8.0
melee	1.3	1.7	2.0	2.0	2.0
mm bail ID	2.0	2.0	2.0	2.0	2.0
14kt 1-pc	\$87.73	\$98.30	\$117.81	\$142.00	\$160.33



**1928**

Heart, 4-Prong Pendant with Accent

**metal mold**

stone mm	5.0	6.0	6.0A	7.0	8.0	9.0	10.0	11.0	12.0
melee	1.7	2.0	1.3	2.7	2.7	2.7	2.7	3.0	3.0
mm bail ID	1.25	1.5 x 3.25	1.5 x 3.25	1.75 x 4.25	2 x 5	2.25 x 5.5	2.25 x 5	2.25 x 6	2.25 x 6.5
14kt 1-pc	\$91.10	\$113.87	MT0	\$140.72	\$149.24	\$177.18	\$205.31	MT0	\$273.93



**1270**

Heart, 4-Prong Pendant with Trio Accent

**metal mold**

stone mm	4.0	5.0	6.0	7.0	8.0
melee	1.3	1.3	1.7	1.7	2.0
mm bail ID	2.0	2.0	2.0	2.0	2.0
14kt 1-pc	MT0	\$105.35	\$136.12	\$147.25	\$183.13

MT0=Made to order in 3 working days.

Suggested retail prices based on \$1,900 gold; \$1,700 platinum; \$800 palladium and \$40 sterling silver.



## HEART-SHAPED PENDANTS, SLIDES & NECKLACE CENTERS



### 21387

Heart, Back-Set, Bezel Pendant  
Matching earring 20304, page 270

	6.0	7.0	8.0
stone mm	6.0	7.0	8.0
mm bail ID	4.5	4.75	4.75
14kt yellow 1-pc	\$92.73	\$138.10	\$193.83



### 22067

Heart, Bezel Pendant Slide

metal mold

	4.0	5.0	6.0	7.0
stone mm	4.0	5.0	6.0	7.0
mm bail ID	1.0	1.3	1.5	1.6
14kt yellow	MTO	MTO	MTO	MTO
14kt white 1-pc	MTO	\$220.98	\$274.44	\$341.61



### 22069

Heart, Bezel Pendant Slide

metal mold

	4.0	5.0	6.0	7.0
stone mm	4.0	5.0	6.0	7.0
mm bail ID	1 x 1.3	1.5 x 1.5	2.25 x 1.5	2.25 x 1.9
14kt yellow	MTO	MTO	MTO	MTO
14kt white 1-pc	\$190.28	\$245.71	\$327.91	MTO



### 22068

Heart, Bezel Necklace Center

metal mold

	4.0	5.0	6.0	7.0
stone mm	4.0	5.0	6.0	7.0
mm ring ID	.80	.80	.90	1.0
14kt yellow	MTO	MTO	MTO	MTO
14kt white 1-pc	\$98.73	\$160.87	\$188.85	\$254.23

PEARL BAIL PENDANTS



**21426**  
Pearl Flange Insert



**22738**  
Pearl Flange Insert

tube mm	<b>1.35 x 1.2</b>	<b>2.5 x 1.8</b>	tube mm	2.9
tube mm ID	1.0	1.4	tube mm ID	1.7
collar mm OD	2.1	3.2	collar mm OD	3.9
14kt 1-pc	\$9.39	\$18.69	18kt 1-pc	\$148.66
18kt	MTO	MTO		
platinum	MTO	—		
sterling silver 1-pc	\$9.24	\$9.61		



**55**  
Rabbit Ear Bail with Post



**56**  
Rabbit Ear Bail with Post

mm bail ID	1.5	mm bail ID	2.25
14kt 1-pc	\$19.87	14kt 1-pc	\$24.91
12+	\$18.89	12+	\$23.70



**22074**  
Rabbit Ear Bail with Post



**620**  
Rabbit Ear Bail with Post

mm bail ID	2.5 x 1.9	mm cup ID	4.0
14kt 1-pc	\$69.96	mm pearl range	5.8-8.0
12+	\$66.76	mm bail ID	1.4 x 1.25
sterling silver 1-pc	\$21.38	14kt yellow 1-pc	\$36.23



**23533**  
Circle Bail with Post



**23800**  
Circle Bail with Post



**23624**  
Circle Bail with Post

<b>METAL MOLD</b>		<b>METAL MOLD</b>			
mm OD	<b>6.0</b>	<b>9.0</b>	mm OD	<b>6.75</b>	<b>9.25</b>
mm bail ID	3.2	5.7	mm bail ID	3.26	6.0
14kt 1-pc	\$77.98	\$133.29	14kt 1-pc	\$100.12	\$115.30
18kt yellow	MTO	MTO	18kt	MTO	MTO
			mm bail ID	2.5 x 4	
			14kt 1-pc	\$169.19	
			18kt yellow 1-pc	\$244.98	

MTO=Made to order in 3 working days.

Suggested retail prices based on \$1,900 gold; \$1,700 platinum; \$800 palladium and \$40 sterling silver.



## PEARL BAIL PENDANTS

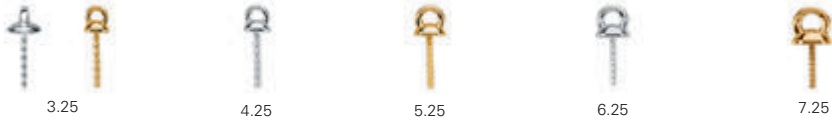

### 22745

Pearl Bail with Post

metal mold

	3.25	4.25	5.25	6.25	7.25
mm cup ID	3.25	4.25	5.25	6.25	7.25
mm bail ID	.80	1.5	1.85	2.0	2.88
14kt 1-pc	\$77.74	\$94.64	\$116.30	\$152.09	\$185.07
sterling silver	MT0	MT0	MT0	MT0	MT0



### 22739

Pearl Bail with Post



### 24097

Pearl Bail with Post

mm cup ID	7.0	description	#8	#10
mm bail ID	4.5	mm cup ID	5.9	6.9
14kt 1-pc	\$222.77	mm bail ID	3.25 x 2.5	3.25 x 3.25
18kt	MT0	14kt yellow 1-pc	\$135.58	\$167.55
sterling silver 1-pc	\$52.73	sterling silver 1-pc	\$26.97	\$28.59



### 24096

Pearl Bail with Post



### 2202

Tube Pearl Bail

description	#8	#10	mm cup ID	2.8
mm cup ID	6.0	6.9	mm bail ID	1.0
mm bail ID	3 x 2	2 x 2.75	14kt yellow 1-pc	\$23.51
14kt yellow	MT0	MT0		
sterling silver 1-pc	\$27.63	\$28.35		



### 35

Pearl Bail with Post



### 23891

Pearl Bail with Post



### 40

Pearl Bail with Post

mm cup ID	5.0	mm cup ID	5.25	mm cup ID	4.0
mm pearl range	6.0-8.0	mm bail ID	4.75	mm pearl range	5.0-7.0
mm bail ID	1.75	14kt 1-pc	\$86.10	mm bail ID	3.5
14kt 1-pc	\$23.05			14kt yellow 1-pc	\$149.23

## PEARL BAIL PENDANTS



**1764**  
Pearl Bail with Post



**23621**  
Pearl Bail with Post



**23637**  
Pearl Bail with Post

mm cup ID	2.5	mm bail ID	1.5 x 1.5	mm bail ID	3 x 2.75
mm pearl range	5.0	14kt 1-pc	\$110.37	14kt 1-pc	\$104.34
mm bail ID	1.5	18kt yellow	MT0		
14kt yellow 1-pc	\$91.04				



**22876**  
Pearl Bail with Post



**23623**  
Pearl Bail with Post



**23622**  
Pearl Bail with Post

mm bail ID	3.8 x 3.5	mm bail ID	3.8 x 3.5	mm bail ID	5 x 3
14kt yellow 1-pc	\$157.20	14kt 1-pc	\$181.56	14kt 1-pc	\$231.86
14kt white	MT0	sterling silver 1-pc	\$28.86	sterling silver 1-pc	\$30.20



**21192**  
Pearl Cap with Bail

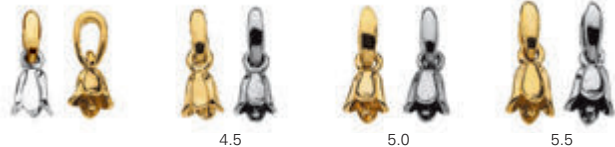

**22079**  
Pearl Cap with Bail

mm cup ID	5.5	mm cup ID	4.5	5.0	5.5
mm pearl range	6.0-7.0	mm pearl range	6.0-7.0	7.0-8.0	7.5-8.5
mm bail ID	3.0	mm bail ID	2.2 x 3.5	2.2 x 3.5	2.2 x 3.5
14kt yellow 1-pc	\$116.98	14kt 1-pc	\$174.32	\$203.73	\$218.21
		sterling silver/14kt yellow 1-pc	\$116.95	\$137.16	\$147.29

MT0=Made to order in 3 working days.

Suggested retail prices based on \$1,900 gold; \$1,700 platinum; \$800 palladium and \$40 sterling silver.





## PEARL BAIL PENDANTS



### 22081

Pearl Cap with Bail

mm cup ID	8.0
mm pearl range	8.5-9.0
mm bail ID	3.8 x 3.5
14kt 1-pc	\$684.57



4.5



5.0



5.5

### 22080

Pearl Cap with Bail

mm cup ID	4.5	5.0	5.5
mm pearl range	6.0-7.0	7.0-8.0	7.5-8.5
mm bail ID	2.2 x 3.5	2.2 x 3.5	2.2 x 3.5
14kt 1-pc	\$132.54	\$164.52	\$164.52
sterling silver/14kt yellow 1-pc	\$56.37	\$79.06	\$79.06



4.0



5.0

### 22078

Pearl Cap with Bail

mm cup ID	4.0	5.0
mm pearl range	6.0-6.5	7.0-7.5
mm bail ID	2.2 x 3.5	2.2 x 3.5
14kt 1-pc	\$201.17	\$265.12



3.5



4.5

### 22077

Pearl Cap with Bail

mm cup ID	3.5	4.5
mm pearl range	6.5-7.0	7.5-8.0
mm bail ID	2.3 x 3.75	2.2 x 4
14kt 1-pc	\$208.41	\$289.40
sterling silver/14kt yellow 1-pc	\$140.55	\$196.20
sterling silver 1-pc	\$26.61	\$50.49



4.5



6.0

### 22075

Pearl Cap with Bail

mm cup ID	4.5	6.0
mm pearl range	6.5-7.0	7.5-8.0
mm bail ID	2 x 4.25	2 x 4.25
14kt 1-pc	\$198.61	\$284.72



5.0



6.25

### 22076

Pearl Cap with Bail

mm cup ID	5.0	6.25
mm pearl range	7.0-7.5	8.0-8.5
mm bail ID	4.25 x 2	4.25 x 2
14kt 1-pc	\$252.75	\$318.35

## PEARL BAIL PENDANTS



**23285**

Pearl Bail with Accent and Post

carat weight	.02	.05	.10	.15
mm pearl range	2.5-9.0	2.5-9.0	2.5-9.0	2.5-9.0
mm bail ID	2.25	2.25	2.25	2.25
14kt 1-pc	\$30.37	\$35.69	\$44.75	\$46.06



**1937**

Pearl Bail with Accent and Post  
*Matching earring 1938, page 274*



**1366**

Pearl Bail with Accent and Post



**23625**

Pearl Bail with Accent and Post

mm pearl	6.0	mm pearl	5.0	melee	1-1.5
melee	3-1.3	melee	2-2.0	mm bail ID	3.25 x 1.75
mm bail ID	1.7 x 3.7	mm bail ID	2.0	14kt 1-pc	\$129.98
14kt 1-pc	\$86.92	14kt yellow 1-pc	\$111.06		



**82406**

Pearl Bail with Accent and Post



**82400**

Pearl Bail with Accent and Post



**82395**

Pearl Bail with Accent and Post

melee	1-2.0, 1-1.8, 1-1.5	melee	3-1.7	melee	1-4 x 1.75
mm bail ID	3 x 2.25	mm bail ID	2.25 x 1.85	mm bail ID	2.65 x 1.55
14kt yellow	MTO	14kt yellow	MTO	14kt yellow	MTO
14kt white 1-pc	\$161.95	14kt white 1-pc	\$233.14	14kt white 1-pc	\$214.19
18kt yellow	MTO	18kt	MTO		
18kt white 1-pc	\$229.28				

MTO=Made to order in 3 working days.

Suggested retail prices based on \$1,900 gold; \$1,700 platinum; \$800 palladium and \$40 sterling silver.



## PENDANT ENHANCERS



**20208**

Pearl Pendant Enhancer

mm cup ID	3.9
mm pearl range	4.0-15.0
mm bail ID	11.75 x 4
14kt 1-pc	\$431.28
sold with diamonds (.03 ct tw)	



**23894**

Pearl Pendant Enhancer



**28290**

Pearl Pendant Enhancer



**1511**

Oval, Pearl Pendant Enhancer with Accent

mm cup ID	3.9	mm cup ID	5.0	stone mm	9 x 7
mm pearl range	4.0-15.0	mm pearl range	6.0-8.0	melee	1-2.0
mm bail ID	20.5 x 3.5	mm bail ID	1.5 x 4	mm bail ID	2.5
14kt 1-pc	\$286.79	sterling silver 1-pc	\$31.40	14kt yellow 1-pc	\$242.95



**1370**

Pearl Pendant Enhancer



**1509**

Pearl Pendant Enhancer



**1508**

Pearl Pendant Enhancer

mm bail ID	5.0	mm bail ID	2.5	stone mm	1-1.7
14kt 1-pc	\$268.47	14kt 1-pc	\$141.82	mm bail ID	2.0
sterling silver 1-pc	\$41.64			14kt 1-pc	\$136.51



**63**

Pearl Pendant Enhancer



**62**

Pearl Pendant Enhancer



**60**

Pendant Enhancer

mm bail ID	6.0	mm bail ID	5.75	mm bail ID	8 x 3.75
14kt 1-pc	\$172.43	14kt 1-pc	\$184.04	14kt yellow 1-pc	\$214.11
		platinum	MT0	14kt white	MT0
				platinum	MT0



**2206**

Pendant Enhancer



**2207**

Pendant Enhancer



**2204**

Pendant Enhancer

mm bail ID	6 x 3.75	mm bail ID	6.5	mm bail ID	6.5 x 4.5
mm ring ID	1.4	mm ring ID	1.5	mm ring ID	1.6
14kt two-tone 1-pc	\$134.10	14kt two-tone 1-pc	\$221.14	14kt 1-pc	\$152.92

PENDANTS

## PENDANT ENHANCERS



**2205**

Pendant Enhancer with Ring

**NEW**

mm bail ID	7.5 x 6
mm ring ID	1.55
14kt 1-pc	\$141.56



**28288**

Pendant Enhancer with Ring

mm bail ID	10.0
mm ring ID	.95
sterling silver 1-pc	\$18.49



**1524**

Pendant Enhancer with Ring

mm bail ID	5.0
mm ring ID	1.5
14kt 1-pc	\$135.27



**1525**

Pendant Enhancer

mm bail ID	11.0
mm ring ID	1.4
14kt 1-pc	\$237.10



**963**

Pendant Enhancer

mm bail ID	6.0
mm ring ID	1.0
14kt 1-pc	\$251.46
platinum	MT0



**964**

Pendant Enhancer

mm bail ID	8.5
mm ring ID	1.25
14kt 1-pc	\$301.69
18kt yellow	MT0



**965**

Pendant Enhancer

mm bail ID	10.0
mm ring ID	1.25
14kt 1-pc	\$352.85



**137**

Pearl Cage, Pendant Enhancer

mm bail ID	8.0
mm ring ID	.85
14kt yellow 1-pc	\$244.03



**24976**

Clip Pendant Enhancer

**NEW**

mm bail ID	6 x 3
14kt 1-pc	\$30.67
sterling silver 1-pc	\$102.29



**28286**

Heart-Shaped Pendant Enhancer

**NEW**

mm bail ID	22.5 x 25
sterling silver 1-pc	\$54.19



**28287**

Oval Pendant Enhancer

**NEW**

mm bail ID	30 x 24.5
sterling silver 1-pc	\$73.52



**28382**

Braided Pendant Enhancer

**NEW**

mm bail ID	15 x 11
sterling silver 1-pc	\$55.91

MT0=Made to order in 3 working days.

Suggested retail prices based on \$1,900 gold; \$1,700 platinum; \$800 palladium and \$40 sterling silver.

## PENDANT HANGERS



Side View for  
Pendant Hangers;  
51, 52 and 53



**51**  
Pendant Hanger



**52**  
Pendant Hanger



**53**  
Pendant Hanger

mm bail ID	5.25	mm bail ID	8.0	mm bail ID	10.25
14kt yellow 1-pc	\$186.64	14kt 1-pc	\$207.66	14kt yellow 1-pc	\$236.11



Side View for  
Pendant Hangers;  
1522 and 1521



**1523**  
Pendant Hanger with Accent



**1522**  
Pendant Hanger



**1521**  
Pendant Hanger

stone mm	5.0	mm bail ID	2.0	mm bail ID	4.0
mm bail ID	1-2.0	14kt yellow 1-pc	\$186.12	14kt yellow 1-pc	\$208.33
14kt yellow 1-pc	\$357.59				



Side View for  
Pendant Hangers  
44 and 45



**44**  
Pendant Hanger with Accent



**45**  
Pendant Hanger



**1527**  
Pendant Hanger

mm bail ID	6.5	mm bail ID	9 x 6.5	mm bail ID	3.5
14kt 1-pc	\$158.60	14kt 1-pc	\$218.46	14kt 1-pc	\$255.41

## CHARM BAILS



**23648**

Oval Charm Bail

metal mold

mm OD	8.6 x 4.7
mm ring ID	1.0
14kt 1-pc	\$58.54



**23647**

Oval Charm Bail

metal mold

mm OD	10 x 5.8
mm ring ID	1.2
14kt 1-pc	\$97.45



**23646**

Oval Charm Bail

metal mold

mm OD	12 x 6.5
mm ring ID	1.5
14kt 1-pc	\$128.12
sterling silver 1-pc	\$65.01



**23649**

Round Charm Bail

metal mold

mm OD	8 x 5.6
mm ring ID	1.0
14kt 1-pc	\$61.43
sterling silver 1-pc	\$40.46



**23645**

Round Charm Bail

metal mold

mm OD	11.7 x 7.9
mm ring ID	1.5
14kt 1-pc	\$120.69
sterling silver 1-pc	\$66.19



**24157**

Triggerless Charm Bail

mm OD	11.2 x 4.5
mm ring ID	1.25
14kt 1-pc	\$98.77



**23794**

Large Charm Bail

mm OD	9.25 x 16.5
mm ring ID	1.3
18kt 1-pc	\$408.96



NEW

**28246**

Double Sided Charm Clip

mm OD	26 x 9
sterling silver 1-pc	\$81.31



NEW

**28247**

Double Sided Charm Clip

mm OD	32 x 12
sterling silver 1-pc	\$98.77

**MTO (made to order) items will ship within 72 hours.**

# RABBIT EAR BAILS



Side view for bails  
67, 66, 65, 707, 20236



**67**  
Rabbit Ear Bail

		<b>die-struck</b>
mm bail ID	2.2	
14kt 1-pc	\$20.51	
12+	\$19.51	



**66**  
Rabbit Ear Bail

		<b>die-struck</b>
mm bail ID	2.8	
14kt 1-pc	\$31.69	
12+	\$30.10	
18kt yellow 1-pc	\$41.96	



**65**  
Rabbit Ear Bail

		<b>die-struck</b>
mm bail ID	3.25	
14kt 1-pc	\$43.96	
12+	\$42.03	
14kt rose 1-pc	\$53.57	
18kt yellow 1-pc	\$67.05	



**707**  
Rabbit Ear Bail

		<b>die-struck</b>
mm bail ID	5.25	
14kt 1-pc	\$64.77	
12+	\$62.29	



**20236**  
Rabbit Ear Bail

		<b>die-struck</b>
mm bail ID	2.0	
platinum 1-pc	\$95.74	
12+	\$89.87	



Side view for bails  
22, 23, 25



**22**  
Rabbit Ear Bail

		<b>die-struck</b>
mm bail ID	1.4	
14kt 1-pc	\$16.36	
12+	\$15.59	



**23**  
Rabbit Ear Bail

		<b>die-struck</b>
mm bail ID	1.8	
14kt 1-pc	\$18.89	
12+	\$18.03	



**25**  
Rabbit Ear Bail

		<b>die-struck</b>
mm bail ID	2.25	
14kt 1-pc	\$31.83	
12+	\$30.39	



Side view for bails  
1359, 21, 20



**1359**  
Rabbit Ear Bail

		<b>die-struck</b>
mm bail ID	1.25	
14kt 1-pc	\$14.39	
12+	\$13.53	



**21**  
Rabbit Ear Bail

		<b>die-struck</b>
mm bail ID	2.0	
14kt 1-pc	\$20.63	
12+	\$19.50	



**20**  
Rabbit Ear Bail

		<b>die-struck</b>
mm bail ID	2.75	
14kt 1-pc	\$29.22	
12+	\$27.71	



Side view for bails  
1358, 9, 10, 5



**1358**  
Rabbit Ear Bail with Pad

		<b>die-struck</b>
mm bail ID	1.25	
14kt 1-pc	\$16.86	
12+	\$16.03	



**9**  
Rabbit Ear Bail with Pad

		<b>die-struck</b>
mm bail ID	2.0	
14kt 1-pc	\$23.48	
12+	\$22.29	



**10**  
Rabbit Ear Bail with Pad

		<b>die-struck</b>
mm bail ID	2.4	
14kt 1-pc	\$34.38	
12+	\$32.84	



**5**  
Rabbit Ear Bail with Pad

		<b>die-struck</b>
mm bail ID	2.5	
14kt 1-pc	\$54.41	
12+	\$51.71	

# RABBIT EAR & SNAP-ON BAILS



**1655B**  
Rabbit Ear Bail

metal mold

mm bail ID	2.5	4.1
14kt 1-pc	\$68.24	\$68.24
14X1	MTO	MTO
18kt yellow 1-pc	\$84.51	\$100.20
18kt white	MTO	MTO
sterling silver 1-pc	\$24.57	\$24.57



**1273**  
Rabbit Ear Bail

metal mold

bail number	#1	#2	#3
mm bail ID	2.5	3.0	3.25
14kt 1-pc	\$51.84	\$94.36	\$150.45

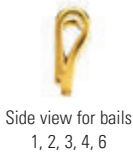

Side view for bails  
1, 2, 3, 4, 6



**1**  
Rabbit Ear Bail

mm bail ID	2.0
14kt 1-pc	\$99.41
18kt 1-pc	\$136.66



**2**  
Rabbit Ear Bail

mm bail ID	2.5
14kt 1-pc	\$140.67
18kt	MTO
sterling silver	MTO



**3**  
Rabbit Ear Bail

mm bail ID	3.0
14kt 1-pc	\$136.59
18kt	MTO



**4**  
Rabbit Ear Bail

mm bail ID	3.0
14kt 1-pc	\$198.68
18kt	MTO
10kt yellow	MTO



**6**  
Rabbit Ear Bail

mm bail ID	4.5
14kt 1-pc	\$244.43
sterling silver	\$19.47



**20266**  
Snap-On Bail

die-struck

mm bail ID	2.5
14kt 1-pc	\$14.72
12+	\$14.26



**21965**  
Snap-On Bail

die-struck

mm bail ID	2.5
14kt 1-pc	\$20.46
12+	\$19.30



**11**  
Snap-On Bail

die-struck

mm bail ID	5 x 2
14kt yellow 1-pc	\$10.33
12+	\$9.53
sterling silver 1-pc	\$1.15
yellow gold-filled 1-pc	\$0.96



**16**  
Snap-On Bail

die-struck

mm bail ID	7.5 x 2.5
14kt 1-pc	\$20.56
12+	\$19.71
sterling silver 1-pc	\$1.24
yellow gold-filled 1-pc	\$1.16



**19**  
Snap-On Bail

die-struck

mm bail ID	9.5 x 3.5
14kt yellow 1-pc	\$72.95
12+	\$68.69
sterling silver 1-pc	\$3.27
yellow gold-filled 1-pc	\$2.57

**MTO**  
(made to order)  
items will ship  
within 72 hours.

MTO=Made to order in 3 working days.

Suggested retail prices based on \$1,900 gold; \$1,700 platinum; \$800 palladium and \$40 sterling silver.



# LOCKET & PINCH BAILS



**21416**

Locket Bail

mm bail ID	2.5
14kt yellow 1-pc	\$27.14
12+	\$25.93



**22174**

Locket Bail

mm bail ID	1.75
14kt 1-pc	\$59.86
12+	\$55.41
18kt white	MT0



**20894**

Locket Bail

mm size	<b>5.5 x 3.25</b>	<b>6.5 x 3.75</b>
mm bail ID	3.0	3.5
14kt 1-pc	\$55.45	\$79.61
12+	\$52.67	\$76.15
18kt yellow 1-pc	\$69.23	\$116.17
10kt 1-pc	\$32.55	\$49.72
sterling silver	MT0	MT0

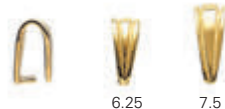

**22487**

Locket Bail

metal mold

mm size	<b>8.25 x 3.75</b>	<b>9.75 x 4</b>
mm bail ID	6.25	7.5
14kt yellow 1-pc	\$99.03	\$121.41
12+	\$90.99	\$110.17



Side view for bails  
20343, 20344, 20345, 20346



**20343**

Pinch Bail



**20344**

Pinch Bail



**20345**

Pinch Bail



**20346**

Pinch Bail

mm bail ID	3.75 x 3	mm bail ID	5 x 3.75	mm bail ID	6.5 x 4	mm bail ID	8 x 4.75
14kt 1-pc	\$20.76	14kt 1-pc	\$31.01	14kt 1-pc	\$43.79	14kt 1-pc	\$61.70
12+	\$19.89	12+	\$29.71	12+	\$41.94	12+	\$59.53
						18kt yellow 1-pc	\$72.99



Side view for bails  
2557, 20585, 2489



**2557**

Pinch Bail

die-struck



**20585**

Pinch Bail

die-struck



**2489**

Pinch Bail

die-struck

mm bail ID	2.5	mm bail ID	2.75	mm bail ID	3.0
14kt 1-pc	\$19.18	14kt 1-pc	\$20.53	14kt 1-pc	\$31.56
12+	\$18.07	12+	\$19.47	12+	\$29.99
platinum 1-pc	\$54.58	18kt yellow 1-pc	\$15.59	18kt yellow 1-pc	\$49.23
10kt yellow 1-pc	\$13.93	platinum 1-pc	\$60.44	platinum 1-pc	\$86.49
sterling silver 1-pc	\$0.85	10kt 1-pc	\$10.54	10kt yellow 1-pc	\$21.18
		sterling silver 1-pc	\$1.07	sterling silver 1-pc	\$1.50

BAILS



Side view for bails  
13 and 14



**13**  
Pinch Bail



**14**  
Pinch Bail

		die-struck		die-struck	
		mm bail ID	2.5	mm bail ID	2.75
14kt yellow	1-pc	\$26.92		14kt 1-pc	\$27.30
	12+	\$25.36		12+	\$25.59
sterling silver	1-pc	\$2.24		sterling silver 1-pc	\$1.36
yellow gold-filled	1-pc	\$1.00		yellow gold-filled 1-pc	\$3.62



Side view for bails  
22046, 182, 183, 184



**22046**  
Cast Bail



**182**  
Cast Bail



**183**  
Cast Bail



**184**  
Cast Bail

		metal mold		metal mold		metal mold	
mm bail ID	3 x 2.25	mm bail ID	3 x 4	mm bail ID	3 x 4.75	mm bail ID	3 x 4.75
14kt 1-pc	\$20.85	14kt 1-pc	\$29.81	14kt 1-pc	\$42.15	14kt 1-pc	\$59.15
18kt 1-pc	\$31.32	14X <sub>1</sub>	MT0	14kt rose	MT0	14X <sub>1</sub>	MT0
		18kt 1-pc	\$40.75	18kt 1-pc	\$58.51	14kt rose	MT0
		platinum	MT0	platinum	MT0	18kt 1-pc	\$81.92
		sterling silver	MT0	sterling silver 1-pc	\$12.17	platinum	MT0
						sterling silver 1-pc	\$12.71



2 x 1.9

2.25 x 2.1

2.75 x 2.4

3.5 x 2.9

3.75 x 3.3

5 x 4.1

**22580**

Tapered Bombé Bails

		metal mold					
bail size	#8	#10	#13	#16	#19	#22	
mm bail ID	2 x 1.9	2.25 x 2.1	2.75 x 2.4	3.5 x 2.9	3.75 x 3.3	5 x 4.1	
14kt 1-pc	\$34.25	\$41.50	\$49.28	\$86.42	\$114.55	\$170.65	
sterling silver 1-pc	\$11.67	\$12.03	\$12.28	\$13.76	\$14.74	\$17.53	



4.5 x 2.75

6.75 x 3.75

8.75 x 4.75

**2154**

Tapered Bails



4.5 x 2.75

6.75 x 3.75

**2143**

Tapered Designer Bails

		metal mold			metal mold		
bail size	#1	#2	#3	bail size	#1	#2	
mm bail ID	4.5 x 2.75	6.75 x 3.75	8.75 x 4.75	mm bail ID	4.5 x 2.75	6.75 x 3.75	
14kt 1-pc	\$97.66	\$188.90	\$335.95	14kt 1-pc	\$117.25	\$252.40	
sterling silver	MT0	MT0	MT0	18kt yellow	MT0	MT0	
				sterling silver	MT0	MT0	

MT0=Made to order in 3 working days.

Suggested retail prices based on \$1,900 gold; \$1,700 platinum; \$800 palladium and \$40 sterling silver.

## TAPERED DESIGNER BAILS



**2147**  
Tapered Designer Bails

metal mold

bail size	#1	#2
mm bail ID	5 x 3	7 x 3.75
14kt 1-pc	\$104.71	\$219.75
18kt yellow	MTO	MTO

**2159**  
Tapered Designer Bails

metal mold

bail size	#1	#2	#3
mm bail ID	4 x 2.75	5.75 x 3.75	7.25 x 4.75
14kt 1-pc	\$83.73	\$172.60	\$320.10



**24129**  
Tapered Bombé Bail

NEW

metal mold

mm bail ID	7.5 x 3
silver/14kt yellow 1-pc	\$85.86



**24130**  
Tapered Bail with Scroll Accent

NEW

metal mold

mm bail ID	9 x 3.7
silver/14kt yellow 1-pc	\$70.92



**24131**  
Tapered Bail with Leaf Accent

NEW

metal mold

mm bail ID	9 x 3.8
silver/14kt yellow 1-pc	\$81.33



**24132**  
Tapered Bail with Granulated Accent

NEW

metal mold

mm bail ID	7 x 3.2
silver/14kt yellow 1-pc	\$46.78



**24133**  
Tapered Bail with Woven Accent

NEW

metal mold

mm bail ID	9 x 3.5
silver/14kt yellow 1-pc	\$85.12



**24308**  
Bail with Solid Accent

NEW

metal mold

mm bail ID	6.5 x 3.6
silver/14kt yellow 1-pc	\$96.41



**24309**  
Bail with Rope Accent

NEW

metal mold

mm bail ID	3.5 x 3.6
silver/14kt yellow 1-pc	\$121.37



**20630**  
Solstice Solitaire® Bails

metal mold

bail size	#1	#3	#7	#9	#11	#13	#15
mm bail ID	2.25 x 1.25	2.5 x 1.5	2.75 x 1.75	3 x 1.75	3.25 x 2	3.5 x 2.25	3.75 x 2.5
14kt 1-pc	\$34.25	\$37.65	\$53.89	\$63.71	\$83.18	\$94.26	\$111.31
platinum	MTO	MTO	MTO	MTO	MTO	MTO	MTO

## FASHION BAILS

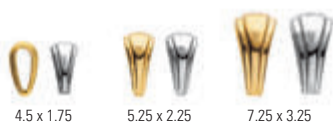

### 21294

Fashion Bails

metal mold

bail size	#1	#2	#3
mm bail ID	4.5 x 1.75	5.25 x 2.25	7.25 x 3.25
14kt 1-pc	\$38.93	\$69.68	\$155.65
10kt	MTO	MTO	MTO



### 2140

Fashion Bails

metal mold

bail size	#1	#2	#3
mm bail ID	4.25 x 2.6	5.5 x 4	7.5 x 4.6
14kt 1-pc	\$138.80	\$312.50	\$567.25
sterling silver	MTO	MTO	MTO

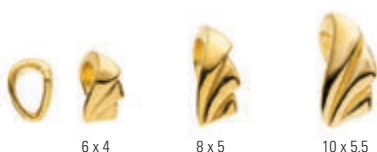

### 2150

Fashion Bails

bail size	#1	#2	#3
mm bail ID	6 x 4	8 x 5	10 x 5.5
14kt yellow 1-pc	\$113.27	\$178.52	\$278.45
14kt white	MTO	MTO	MTO



### 2151

Fashion Bails

bail size	#1	#2	#3
mm bail ID	4.25 x 2.75	5.75 x 4	7.25 x 4.75
14kt yellow 1-pc	\$126.22	\$178.37	\$333.29
14kt white	MTO	MTO	MTO



### 38

Fashion Bail



### 2142

Fashion Bail

metal mold

mm bail ID	5.25 x 3.75	mm bail ID	4.75 x 2.75
14kt yellow 1-pc	\$129.32	14kt 1-pc	\$95.55



### 2153

Fashion Bails

metal mold

bail size	#1	#2	#3
mm bail ID	4.25 x 2.75	5.75 x 4	7.25 x 4.75
14kt two-tone 1-pc	\$98.28	\$222.40	\$404.94



Side view for bails  
730 and 729



### 2152

Fashion Bail

metal mold

mm bail ID	4.75 x 2.75
14kt 1-pc	\$139.99



### 730

Fashion Bail

mm bail ID	5.5 x .75
14kt 1-pc	\$64.11



### 729

Fashion Bail

mm bail ID	5.5 x 1.25
14kt 1-pc	\$119.10

## FASHION BAILS



Side view for bails  
737, 736, 735



**737**  
Fashion Bail



**736**  
Fashion Bail



**735**  
Fashion Bail

mm bail ID	2.5 x 1.75	mm bail ID	2.5 x 1.5	mm bail ID	4.5 x 2
14kt 1-pc	\$54.17	14kt 1-pc	\$99.08	14kt 1-pc	\$180.48
		14kt rose	MTO		



Side view for bails  
724, 723, 722



**724**  
Fashion Bail



**723**  
Fashion Bail



**722**  
Fashion Bail

mm bail ID	1.25 x .75	mm bail ID	1.5 x 1	mm bail ID	3.25 x 1.75
14kt yellow	MTO	14kt 1-pc	\$79.48	14kt 1-pc	\$166.00
14kt white 1-pc	\$45.76				



**751**  
Fashion Bail



**753**  
Fashion Bail



**752**  
Fashion Bail

mm bail ID	4.25 x 1.5	mm bail ID	3.25	mm bail ID	5.0
14kt yellow	\$146.39	14kt yellow 1-pc	\$75.73	14kt yellow 1-pc	\$157.53
14kt white 1-pc	MTO	14kt white	MTO	14kt white	MTO



Side view for bails  
712, 711, 710, 771



**712**  
Fashion Bail



**711**  
Fashion Bail



**710**  
Fashion Bail



**771**  
Fashion Bail

mm bail ID	3 x 1.5	mm bail ID	4.5 x 2.5	mm bail ID	7 x 3	mm bail ID	9.25 x 5
14kt 1-pc	\$61.42	14kt 1-pc	\$121.39	14kt 1-pc	\$243.07	14kt 1-pc	\$378.51

# FASHION BAILS



Side view for bails  
728, 727, 770



**728**  
Fashion Bail



**727**  
Fashion Bail



metal mold

**770**  
Fashion Bail

mm bail ID	4.5 x 2.5	mm bail ID	6.5 x 2.25	mm bail ID	7.5 x 4.5
14kt 1-pc	\$112.40	14kt 1-pc	\$156.20	14kt yellow 1-pc	\$306.57
				14kt white	MTO



**2157**  
Fashion Bail

metal mold

mm bail ID	5 x 2.75
14kt -pc	\$68.40



**738**  
Fashion Bail

mm bail ID	6.5 x 3.25
14kt yellow 1-pc	\$503.08
14kt white	MTO
18kt yellow	MTO



2.75 x 2      4.25 x 2.75

**22569**  
Fashion Bail

metal mold

bail size	<b>#8</b>	<b>#16</b>
mm bail ID	2.75 x 2	4.25 x 2.75
14kt 1-pc	\$79.33	\$205.34



2.5 x 2      4.5 x 2.75

**22568**  
Fashion Bail

metal mold

bail size	<b>#8</b>	<b>#16</b>
mm bail ID	2.5 x 2	4.5 x 2.75
14kt two-tone 1-pc	\$74.56	\$205.69



3 x 1.75      4 x 2      4.25 x 2.5      3.75 x 2.5      4.5 x 3.5      6.75 x 4.25

**1929**  
Fashion Scroll Bail

metal mold

bail size	<b>#1</b>	<b>#2</b>	<b>#3</b>	<b>#4</b>	<b>#5</b>	<b>#6</b>
mm bail ID	3 x 1.75	4 x 2	4.25 x 2.5	3.75 x 2.5	4.5 x 3.5	6.75 x 4.25
14kt 1-pc	\$40.57	\$43.23	\$51.65	\$84.88	\$133.83	\$257.87
14X1	MTO	MTO	MTO	MTO	MTO	MTO
18kt	MTO	MTO	MTO	MTO	MTO	MTO
sterling silver	MTO	MTO	MTO	MTO	MTO	MTO

# FASHION BAILS



## 1289

Fashion Scroll Bail with Accent

metal mold

bail size	#1	#2	#3	#4	#5	#6
stone mm	1-1.3	1-1.7	1-1.73	1-2.0	1-2.4	1-3.0
mm bail ID	3 x 1.75	4 x 2	4.25 x 2.5	3.75 x 2.5	4.5 x 3.5	6.75 x 4.25
14kt 1-pc	\$47.75	\$48.51	\$58.93	\$95.28	\$124.05	\$214.16



## 23612

Circle Bail



## 42

Hinged Bail

mm OD	11.36	mm OD	4.7
mm hole ID	7.4	mm bail ID	2.9
14kt yellow 1-pc	\$170.81	mm hole ID	.80
14kt white	MTO	14kt 1-pc	\$44.07
18kt yellow	MTO		
sterling silver 1-pc	\$12.88		



## 28357

Fob Bail

metal mold

## 28358

Fob Bail

metal mold

## 28359

Fob Bail

metal mold

mm OD	7.75 x 5.25	mm OD	7.75 x 7	mm OD	7.75 x 5.75
14kt 1-pc	\$28.36	14kt 1-pc	\$52.41	14kt 1-pc	\$40.80
18kt	MTO	18kt	MTO	18kt	MTO
palladium	MTO	platinum	MTO	platinum	MTO
10kt	MTO	palladium	MTO	palladium	MTO
sterling silver 1-pc	\$11.43	10kt	MTO	10kt	MTO
		sterling silver 1-pc	\$12.32	sterling silver 1-pc	\$11.94



## 28364

Fob Bail

metal mold

## 28365

Fob Bail

metal mold

## 28366

Fob Bail

metal mold

mm OD	7.75 x 5.25	mm OD	9.25 x 8.5	mm OD	8.5 x 5.75
14kt 1-pc	\$52.56	14kt 1-pc	\$56.41	14kt 1-pc	\$40.12
18kt	MTO	18kt	MTO	18kt	MTO
platinum	MTO	platinum	MTO	platinum	MTO
palladium	MTO	palladium	MTO	palladium	MTO
10kt	MTO	10kt	MTO	10kt	MTO
sterling silver 1-pc	\$12.49	sterling silver 1-pc	\$12.65	sterling silver 1-pc	\$11.98

## BAILS WITH RINGS



**13.5**

Tapered Bail with Ring



**14.5**

Tapered Bail with Ring



**24211**

Tapered Bail with Ring

mm OD	4.5 x 3	mm OD	9 x 3.8	mm OD	9 x 3.8
mm bail ID	2.0	mm bail ID	2.75	mm bail ID	2.75
mm ring ID	1.3	mm ring ID	1.3	mm ring ID	1.3
14kt yellow 1-pc	\$34.54	14kt yellow 1-pc	\$33.95	sterling silver 1-pc	\$4.12
12+	\$32.50	12+	\$32.03	12+	\$3.87
yellow gold-filled 1-pc	\$3.73			yellow gold-filled 1-pc	\$3.59



2 x 1.9



2.25 x 2.1



2.75 x 2.3



3.5 x 2.9



3.75 x 3.3



5 x 4.1

**22581**

Tapered Bombé Bail with Ring

metal mold

bail size	#8	#10	#13	#16	#19	#22
mm bail ID	2 x 1.9	2.25 x 2.1	2.75 x 2.3	3.5 x 2.9	3.75 x 3.3	5 x 4.1
ring ID	.88	.88	.88	.88	.88	.88
14kt 1-pc	\$35.00	\$42.78	\$55.17	\$82.58	\$103.54	\$181.89



**23706**

Tube Slide Bail with Ring



4.5 x 4



6.5 x 4



8.5 x 4

**21384**

Tube Slide Bail with Ring

mm tube ID	3.0	mm tube ID	<b>4.5 x 4</b>	<b>6.5 x 4</b>	<b>8.5 x 4</b>
mm ring ID	1.9	mm ring ID	1.1	1.1	1.1
14kt 1-pc	\$62.04	14kt yellow 1-pc	\$48.80	\$68.60	\$76.05



2.75 x 2



2.75 x 1.75



3.75 x 2.75



4 x 2.5



4 x 2.5



4 x 2.5

**1655A**

Fashion Bail with Trio Accent

metal mold

carat total weight	.02	.03	.06	.10	.15	.25
stone mm	3-1.7	3-2.0	3-2.5	3-3.0	3-3.4	3-4.1
mm bail ID	2.75 x 2	2.75 x 2	2.75 x 1.75	3.75 x 2.75	4 x 2.5	4 x 2.5
14kt 1-pc	\$105.17	\$105.25	\$154.02	\$209.09	\$260.52	\$346.71

MT0=Made to order in 3 working days.

Suggested retail prices based on \$1,900 gold; \$1,700 platinum; \$800 palladium and \$40 sterling silver.



# FASHION ACCENTED BAILS



**23847**

Diamond Pavé Bail



**28244**

Tapered Bail with Accents

**NEW**



**28245**

Tapered Bail with Accents

**NEW**

				<small>metal mold</small>	
carat total weight	.33	stone mm	1-1.5, 1-1.4, 1-1.3	stone mm	<b>3-1.0</b> <b>4-1.0</b>
mm bail ID	6 x 4		1-1.2, 1-1.1, 1-1.0	mm bail ID	2.25 x 1.3 3.5 x 1.7
14kt 1-pc	\$768.15	mm bail ID	<b>3 x 1.75</b>	14kt 1-pc	\$27.48 \$31.02
sold with G-H, S, diamonds		14kt 1-pc	\$53.40	18kt yellow	MT0 MT0
		18kt yellow	MT0	18kt white 1-pc	\$38.11 \$43.34
		18kt white 1-pc	\$76.74	platinum	MT0 MT0
		platinum	MT0		



**24137**

Fashion Bail with Accents



**2232**

Fashion Bail with Accents

				<small>metal mold</small>	
stone mm	<b>9-1.3</b>	stone mm	1-1.7, 1-1.5		
mm bail ID	<b>6 x 2.75</b>	mm bail ID	<b>5.5 x 2.75</b>		
14kt 1-pc	\$50.04	14kt yellow 1-pc	\$125.60		
18kt	MT0	14kt white	MT0		
10kt	MT0				



4.75 x 2.75

6.5 x 3.75

**2303**

Fashion Bail with Accents

metal mold



5.75 x 3

8 x 3.75

10.25 x 4.75

**2141**

Fashion Bail with Accents

metal mold

bail size	#1	#2	bail size	#1	#2	#3
stone mm	1-1.7, 1-1.5	1-2.4, 1-2.2	stone mm	3-1.3	3-1.7	3-2.0
mm bail ID	4.75 x 2.75	6.5 x 3.75	mm bail ID	5.75 x 3	8 x 3.75	10.25 x 4.75
14kt 1-pc	\$125.05	\$246.57	14kt 1-pc	\$83.18	\$155.77	\$230.80



**2173**

Fashion Bail with Accents

metal mold



**2172**

Fashion Bail with Accents

metal mold



**726**

Fashion Bail with Accents

stone mm	<b>3-1.3</b>	stone mm	3-1.7	stone mm	2-1.3
mm bail ID	5.25 x 2.75	mm bail ID	3.75 x 2.75	mm bail ID	4 x 1.5
14kt 1-pc	\$107.43	14kt 1-pc	\$166.22	14kt 1-pc	\$79.88

## FASHION ACCENTED BAILS



**725**

Fashion Bail with Accents



**1457**

Fashion Bail with Accents and Ring



**750**

Fashion Bail with Accents

stone mm	2-2.0	stone mm	6-1.5	stone mm	10-1.3
mm bail ID	5.75 x 1.75	mm bail ID	13.5 x 13	mm bail ID	6.5 x 3
14kt 1-pc	\$224.07	14kt white 1-pc	\$199.90	14kt white 1-pc	\$242.31
				14kt two-tone 1-pc	\$243.01



5 x 2.75

6.5 x 3.75

**2155**

Fashion Bail with Accents



4.25 x 2.75

7 x 3.8

**22506**

Fashion Bail with Accents

metal mold			metal mold		
bail size	#1	#2	bail size	#16	#22
stone mm	4-1.3	4-1.7	stone mm	7-1.0	4-1.0, 7-1.2
mm bail ID	5 x 2.75	6.5 x 3.75	mm bail ID	4.25 x 2.75	7 x 3.8
14kt 1-pc	\$143.92	\$322.16	14kt 1-pc	\$91.70	\$230.95



**22509**

Fashion Bail with Accents



4.75 x 2.75

7 x 4

**22507**

Diamond Pavé Bail with Accents

metal mold			metal mold		
stone mm	1-1.2, 1-1.3, 1-1.5		bail size	#16	#22
mm bail ID	6.75 x 4.25		stone mm	4-1.0, 2-1.2, 1-1.1	2-1.3, 2-1.4, 1-1.5, 2-1.7
14kt two-tone 1-pc	\$387.58		mm bail ID	4.75 x 2.75	7 x 4
			14kt 1-pc	\$81.90	\$220.95
			18kt yellow	MT0	MT0



**22503**

Fashion Bail with Channel-Set Accents



**22504**

Fashion Bail with Channel-Set Accents



**22501**

Flush-Set Bail with Accents

metal mold			metal mold		
bail size	#19		bail size	#19	#22
stone mm	1-2.7, 1-3.0		stone mm	2-3.0	1-2.0, 1-2.2, 1-2.5
mm bail ID	5 x 3.4		mm bail ID	5 x 3.5	6 x 4.25
14kt 1-pc	\$216.43		14kt 1-pc	\$202.10	\$191.02



**22502**

Flush-Set Bail with Accents



**22505**





Baguette Fashion Bail

metal mold			metal mold		
bail size	#25		bail size	#10	
stone mm	3-2.7		stone mm	1-3.5 x 1.5, 1-4 x 1.5, 1-4.5 x 1.5	
mm bail ID	8.5 x 5.25		mm bail ID	3.75 x 2	
14kt yellow 1-pc	\$350.34		14kt yellow	MT0	
14kt white	MT0		14kt white 1-pc	\$209.34	

MT0=Made to order in 3 working days.

Suggested retail prices based on \$1,900 gold; \$1,700 platinum; \$800 palladium and \$40 sterling silver.

## CABLE CHAIN

	<b>CH10 Cable Chain</b> .50 mm width			
	length in inches	<b>bulk</b>	<b>16"</b>	<b>18"</b>
	14kt yellow 1-pc	\$3.20	\$78.74	\$85.14
	length in inches	<b>20"</b>	<b>24"</b>	
	14kt yellow 1-pc	\$91.54	\$104.34	
	<b>CH132 Cable Chain</b> 1.0 mm width			
	length in inches	<b>bulk</b>	<b>16"</b>	<b>18"</b>
	18kt yellow 1-pc	\$19.07	\$325.85	\$364.35
	platinum 1-pc	\$31.11	\$514.57	\$578.82
	length in inches	<b>20"</b>		
	18kt yellow 1-pc	\$402.20		
platinum 1-pc	\$645.66			
	<b>CH338 Cable Chain</b> 1.0 mm width			
	length in inches	<b>bulk</b>	<b>16"</b>	<b>18"</b>
	sterling silver 1-pc	\$0.80	\$19.64	\$21.23
	<b>CH431 Cable Chain</b> 1.75 mm width			
	length in inches	<b>bulk</b>	<b>7"</b>	<b>16"</b>
	sterling silver 1-pc	\$1.40	\$16.55	\$29.10
	length in inches	<b>18"</b>	<b>20"</b>	
	sterling silver 1-pc	\$31.89	\$34.68	
	<b>CH176 Cable Chain</b> 1.5 mm width			
	length in inches	<b>bulk</b>	<b>16"</b>	<b>18"</b>
	14kt yellow 1-pc	\$23.51	\$384.46	\$418.91
	platinum 1-pc	\$68.14	\$1,099.69	\$1,235.40
	sterling silver 1-pc	\$0.90	\$17.40	\$19.43
	ygf 1-pc	—	\$41.60	\$44.58
	length in inches	<b>20"</b>		
	14kt yellow 1-pc	\$721.47		
	platinum 1-pc	\$1,371.11		
	sterling silver 1-pc	\$21.03		
ygf 1-pc	\$53.39			







### CHAIN BY THE INCH

Choose from our most popular chain styles, and Stuller Studio™ will assemble it to your specified length with the clasp assembly of your choice. Your customized chain will be delivered to you within five working days.









To learn more, call 800-877-7777 or go to [stuller.com/studio](http://stuller.com/studio).  
 Keyword search "Chain by the Inch."

















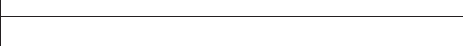
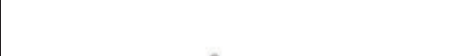

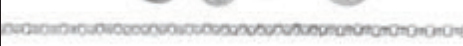













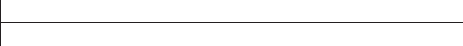

STULLER STUDIO™  
 It's smart business.

<b>CH466</b> Laser Titan Gold™ Cable Chain 1.5 mm width				
length in inches	<b>7"</b>	<b>16"</b>	<b>18"</b>	
14kt yellow 1-pc	\$64.94	\$147.00	\$165.34	
length in inches	<b>20"</b>	<b>24"</b>		
14kt yellow 1-pc	\$183.67	\$220.14		
<b>CH465</b> Laser Titan Gold™ Cable Chain 1.5 mm width				
length in inches	<b>7"</b>	<b>16"</b>	<b>18"</b>	
14kt yellow 1-pc	\$102.19	\$184.34	\$202.77	
length in inches	<b>20"</b>	<b>24"</b>		
14kt yellow 1-pc	\$216.64	\$257.55		
<b>CH125</b> Diamond-Cut Cable Chain 1.75 mm width				
length in inches	<b>bulk</b>	<b>7"</b>	<b>16"</b>	
14kt yellow 1-pc	\$39.23	\$337.26	\$668.16	
length in inches	<b>18"</b>	<b>20"</b>	<b>24"</b>	
14kt yellow 1-pc	\$744.10	\$820.04	\$971.91	
<b>CH524</b> Diamond-Cut Cable Chain 2.0 mm width				
length in inches	<b>7"</b>	<b>16"</b>	<b>18"</b>	
14kt yellow 1-pc	\$498.39	\$1,099.85	\$1,226.05	
length in inches	<b>20"</b>	<b>24"</b>		
14kt yellow 1-pc	\$1,370.19	\$1,644.45		
<b>CH525</b> Diamond-Cut Cable Chain 2.5 mm width				
length in inches	<b>7"</b>	<b>16"</b>	<b>18"</b>	
14kt yellow 1-pc	\$793.30	\$1,803.18	\$2,016.31	
length in inches	<b>20"</b>			
14kt yellow 1-pc	\$2,235.04			
<b>CH901</b> Adjustable Cable Chain 0.75 mm width				
length in inches	<b>22"</b>			
sterling silver 1-pc	\$44.94			
<b>NEW CH982</b> Adjustable Cable Chain 1.0 mm width				
length in inches	<b>22"</b>			
14kt yellow 1-pc	\$326.17			

## CURB CHAIN

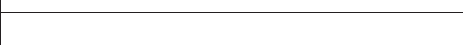



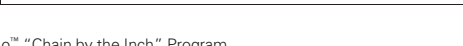

	<p><b>CH11</b> Curb Chain 1.0 mm width </p> <table border="1"> <thead> <tr> <th>length in inches</th> <th>bulk</th> <th>16"</th> <th>18"</th> </tr> </thead> <tbody> <tr> <td>14kt yellow 1-pc</td> <td>\$3.80</td> <td>\$88.26</td> <td>\$95.85</td> </tr> <tr> <th>length in inches</th> <th>20"</th> <th>24"</th> <td></td> </tr> <tr> <td>14kt yellow 1-pc</td> <td>\$103.44</td> <td>\$118.62</td> <td></td> </tr> </tbody> </table>	length in inches	bulk	16"	18"	14kt yellow 1-pc	\$3.80	\$88.26	\$95.85	length in inches	20"	24"		14kt yellow 1-pc	\$103.44	\$118.62	
length in inches	bulk	16"	18"														
14kt yellow 1-pc	\$3.80	\$88.26	\$95.85														
length in inches	20"	24"															
14kt yellow 1-pc	\$103.44	\$118.62															
	<p><b>CH124</b> Curb Chain 1.25 mm width</p> <table border="1"> <thead> <tr> <th>length in inches</th> <th>7"</th> <th>16"</th> <th>18"</th> </tr> </thead> <tbody> <tr> <td>14kt yellow 1-pc</td> <td>\$113.29</td> <td>\$234.64</td> <td>\$262.07</td> </tr> <tr> <th>length in inches</th> <th>20"</th> <th>24"</th> <td></td> </tr> <tr> <td>14kt yellow 1-pc</td> <td>\$343.98</td> <td>\$289.38</td> <td></td> </tr> </tbody> </table>	length in inches	7"	16"	18"	14kt yellow 1-pc	\$113.29	\$234.64	\$262.07	length in inches	20"	24"		14kt yellow 1-pc	\$343.98	\$289.38	
length in inches	7"	16"	18"														
14kt yellow 1-pc	\$113.29	\$234.64	\$262.07														
length in inches	20"	24"															
14kt yellow 1-pc	\$343.98	\$289.38															
	<p><b>CH129</b> Flat Link, Carded Curb Chain 2.0 mm width</p> <table border="1"> <thead> <tr> <th>length in inches</th> <th>18"</th> <th>24"</th> </tr> </thead> <tbody> <tr> <td>sterling silver 1-pc</td> <td>\$27.36</td> <td>\$36.34</td> </tr> </tbody> </table>	length in inches	18"	24"	sterling silver 1-pc	\$27.36	\$36.34										
length in inches	18"	24"															
sterling silver 1-pc	\$27.36	\$36.34															
	<p><b>CH173</b> Flat Link, Carded Curb Chain 2.25 mm width </p> <table border="1"> <thead> <tr> <th>length in inches</th> <th>bulk</th> <th>20"</th> <th>24"</th> </tr> </thead> <tbody> <tr> <td>sterling silver 1-pc</td> <td>\$2.66</td> <td>\$59.25</td> <td>\$69.89</td> </tr> </tbody> </table>	length in inches	bulk	20"	24"	sterling silver 1-pc	\$2.66	\$59.25	\$69.89								
length in inches	bulk	20"	24"														
sterling silver 1-pc	\$2.66	\$59.25	\$69.89														
	<p><b>CH126</b> Flat Link, Continuous Curb Chain 2.25 mm width</p> <table border="1"> <thead> <tr> <th>length in inches</th> <th>24"</th> <th>30"</th> </tr> </thead> <tbody> <tr> <td>sterling silver 1-pc</td> <td>\$71.44</td> <td>\$89.30</td> </tr> </tbody> </table>	length in inches	24"	30"	sterling silver 1-pc	\$71.44	\$89.30										
length in inches	24"	30"															
sterling silver 1-pc	\$71.44	\$89.30															
	<p><b>CH464</b> Laser Titan Gold™ Curb Chain 1.0 mm width</p> <table border="1"> <thead> <tr> <th>length in inches</th> <th>7"</th> <th>16"</th> <th>18"</th> </tr> </thead> <tbody> <tr> <td>14kt yellow 1-pc</td> <td>\$31.19</td> <td>\$69.89</td> <td>\$78.53</td> </tr> <tr> <th>length in inches</th> <th>20"</th> <th>24"</th> <td></td> </tr> <tr> <td>14kt yellow 1-pc</td> <td>\$87.12</td> <td>\$104.32</td> <td></td> </tr> </tbody> </table>	length in inches	7"	16"	18"	14kt yellow 1-pc	\$31.19	\$69.89	\$78.53	length in inches	20"	24"		14kt yellow 1-pc	\$87.12	\$104.32	
length in inches	7"	16"	18"														
14kt yellow 1-pc	\$31.19	\$69.89	\$78.53														
length in inches	20"	24"															
14kt yellow 1-pc	\$87.12	\$104.32															
	<p><b>CH463</b> Laser Titan Gold™ Curb Chain 1.0 mm width</p> <table border="1"> <thead> <tr> <th>length in inches</th> <th>7"</th> <th>16"</th> <th>18"</th> </tr> </thead> <tbody> <tr> <td>14kt yellow 1-pc</td> <td>\$68.41</td> <td>\$107.16</td> <td>\$115.82</td> </tr> <tr> <th>length in inches</th> <th>20"</th> <th>24"</th> <td></td> </tr> <tr> <td>14kt yellow 1-pc</td> <td>\$124.49</td> <td>\$141.57</td> <td></td> </tr> </tbody> </table>	length in inches	7"	16"	18"	14kt yellow 1-pc	\$68.41	\$107.16	\$115.82	length in inches	20"	24"		14kt yellow 1-pc	\$124.49	\$141.57	
length in inches	7"	16"	18"														
14kt yellow 1-pc	\$68.41	\$107.16	\$115.82														
length in inches	20"	24"															
14kt yellow 1-pc	\$124.49	\$141.57															





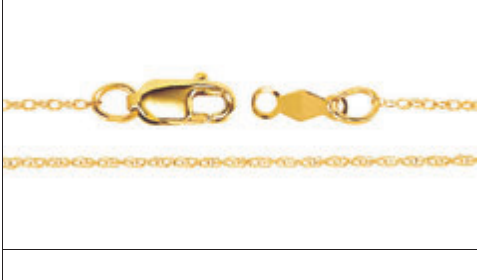

## ROLO & FIGARO CHAIN

<p><b>CH226</b> Belcher Rolo Chain 1.5 mm width, hollow</p>					
<table border="1"> <tr> <td>length in inches</td> <td><b>bulk</b></td> <td><b>7"</b></td> <td><b>16"</b></td> </tr> </table>	length in inches	<b>bulk</b>	<b>7"</b>	<b>16"</b>	
length in inches	<b>bulk</b>	<b>7"</b>	<b>16"</b>		
<table border="1"> <tr> <td>14kt yellow 1-pc</td> <td>\$10.84</td> <td>\$108.89</td> <td>\$228.11</td> </tr> </table>	14kt yellow 1-pc	\$10.84	\$108.89	\$228.11	
14kt yellow 1-pc	\$10.84	\$108.89	\$228.11		
<table border="1"> <tr> <td>length in inches</td> <td><b>18"</b></td> <td><b>20"</b></td> <td><b>24"</b></td> </tr> </table>	length in inches	<b>18"</b>	<b>20"</b>	<b>24"</b>	
length in inches	<b>18"</b>	<b>20"</b>	<b>24"</b>		
<table border="1"> <tr> <td>14kt yellow 1-pc</td> <td>\$206.43</td> <td>\$249.78</td> <td>\$293.13</td> </tr> </table>	14kt yellow 1-pc	\$206.43	\$249.78	\$293.13	
14kt yellow 1-pc	\$206.43	\$249.78	\$293.13		
<p><b>CH439</b> Rolo Chain 1.5 mm width</p>					
<table border="1"> <tr> <td>length in inches</td> <td><b>bulk</b></td> <td><b>16"</b></td> <td><b>18"</b></td> </tr> </table>	length in inches	<b>bulk</b>	<b>16"</b>	<b>18"</b>	
length in inches	<b>bulk</b>	<b>16"</b>	<b>18"</b>		
<table border="1"> <tr> <td>sterling silver 1-pc</td> <td>\$0.95</td> <td>\$21.97</td> <td>\$23.86</td> </tr> </table>	sterling silver 1-pc	\$0.95	\$21.97	\$23.86	
sterling silver 1-pc	\$0.95	\$21.97	\$23.86		
<table border="1"> <tr> <td>length in inches</td> <td><b>20"</b></td> <td></td> <td></td> </tr> </table>	length in inches	<b>20"</b>			
length in inches	<b>20"</b>				
<table border="1"> <tr> <td>sterling silver 1-pc</td> <td>\$25.76</td> <td></td> <td></td> </tr> </table>	sterling silver 1-pc	\$25.76			
sterling silver 1-pc	\$25.76				
<p><b>CH432</b> Rolo Chain 2.0 mm width</p>					
<table border="1"> <tr> <td>length in inches</td> <td><b>bulk</b></td> <td><b>7"</b></td> <td><b>16"</b></td> </tr> </table>	length in inches	<b>bulk</b>	<b>7"</b>	<b>16"</b>	
length in inches	<b>bulk</b>	<b>7"</b>	<b>16"</b>		
<table border="1"> <tr> <td>sterling silver 1-pc</td> <td>\$2.22</td> <td>\$22.30</td> <td>\$42.24</td> </tr> </table>	sterling silver 1-pc	\$2.22	\$22.30	\$42.24	
sterling silver 1-pc	\$2.22	\$22.30	\$42.24		
<table border="1"> <tr> <td>length in inches</td> <td><b>18"</b></td> <td><b>20"</b></td> <td></td> </tr> </table>	length in inches	<b>18"</b>	<b>20"</b>		
length in inches	<b>18"</b>	<b>20"</b>			
<table border="1"> <tr> <td>sterling silver 1-pc</td> <td>\$46.67</td> <td>\$51.10</td> <td></td> </tr> </table>	sterling silver 1-pc	\$46.67	\$51.10		
sterling silver 1-pc	\$46.67	\$51.10			
<p><b>CH750</b> Rolo Chain 2.5 mm width</p>					
<table border="1"> <tr> <td>length in inches</td> <td><b>16"</b></td> <td><b>18"</b></td> <td></td> </tr> </table>	length in inches	<b>16"</b>	<b>18"</b>		
length in inches	<b>16"</b>	<b>18"</b>			
<table border="1"> <tr> <td>18kt yellow 1-pc</td> <td>\$1,725.31</td> <td>\$1,935.78</td> <td></td> </tr> </table>	18kt yellow 1-pc	\$1,725.31	\$1,935.78		
18kt yellow 1-pc	\$1,725.31	\$1,935.78			
<p><b>CH899</b> Adjustable Rolo Chain 1.55 mm width</p>					
<table border="1"> <tr> <td>length in inches</td> <td><b>22"</b></td> <td></td> <td></td> </tr> </table>	length in inches	<b>22"</b>			
length in inches	<b>22"</b>				
<table border="1"> <tr> <td>sterling silver 1-pc</td> <td>\$57.98</td> <td></td> <td></td> </tr> </table>	sterling silver 1-pc	\$57.98			
sterling silver 1-pc	\$57.98				
<p><b>CH492</b> Figaro Chain 1.25 mm width</p>					
<table border="1"> <tr> <td>length in inches</td> <td><b>bulk</b></td> <td><b>7"</b></td> <td><b>16"</b></td> </tr> </table>	length in inches	<b>bulk</b>	<b>7"</b>	<b>16"</b>	
length in inches	<b>bulk</b>	<b>7"</b>	<b>16"</b>		
<table border="1"> <tr> <td>14kt yellow 1-pc</td> <td>\$14.09</td> <td>\$131.67</td> <td>\$258.51</td> </tr> </table>	14kt yellow 1-pc	\$14.09	\$131.67	\$258.51	
14kt yellow 1-pc	\$14.09	\$131.67	\$258.51		
<table border="1"> <tr> <td>length in inches</td> <td><b>18"</b></td> <td><b>20"</b></td> <td><b>24"</b></td> </tr> </table>	length in inches	<b>18"</b>	<b>20"</b>	<b>24"</b>	
length in inches	<b>18"</b>	<b>20"</b>	<b>24"</b>		
<table border="1"> <tr> <td>14kt yellow 1-pc</td> <td>\$286.70</td> <td>\$314.88</td> <td>\$371.26</td> </tr> </table>	14kt yellow 1-pc	\$286.70	\$314.88	\$371.26	
14kt yellow 1-pc	\$286.70	\$314.88	\$371.26		
<p><b>CH8</b> Figaro Chain 1.25 mm width</p>					
<table border="1"> <tr> <td>length in inches</td> <td><b>7"</b></td> <td><b>16"</b></td> <td><b>18"</b></td> </tr> </table>	length in inches	<b>7"</b>	<b>16"</b>	<b>18"</b>	
length in inches	<b>7"</b>	<b>16"</b>	<b>18"</b>		
<table border="1"> <tr> <td>14kt yellow 1-pc</td> <td>\$174.50</td> <td>\$355.16</td> <td>\$396.84</td> </tr> </table>	14kt yellow 1-pc	\$174.50	\$355.16	\$396.84	
14kt yellow 1-pc	\$174.50	\$355.16	\$396.84		
<table border="1"> <tr> <td>length in inches</td> <td><b>20"</b></td> <td><b>24"</b></td> <td></td> </tr> </table>	length in inches	<b>20"</b>	<b>24"</b>		
length in inches	<b>20"</b>	<b>24"</b>			
<table border="1"> <tr> <td>14kt yellow 1-pc</td> <td>\$436.69</td> <td>\$499.89</td> <td></td> </tr> </table>	14kt yellow 1-pc	\$436.69	\$499.89		
14kt yellow 1-pc	\$436.69	\$499.89			
<p><b>CH23</b> Figaro Chain 2.0 mm width</p>					
<table border="1"> <tr> <td>length in inches</td> <td><b>bulk</b></td> <td><b>7"</b></td> <td><b>16"</b></td> </tr> </table>	length in inches	<b>bulk</b>	<b>7"</b>	<b>16"</b>	
length in inches	<b>bulk</b>	<b>7"</b>	<b>16"</b>		
<table border="1"> <tr> <td>14kt yellow 1-pc</td> <td>\$30.72</td> <td>\$262.88</td> <td>\$522.09</td> </tr> </table>	14kt yellow 1-pc	\$30.72	\$262.88	\$522.09	
14kt yellow 1-pc	\$30.72	\$262.88	\$522.09		
<table border="1"> <tr> <td>length in inches</td> <td><b>18"</b></td> <td><b>20"</b></td> <td><b>24"</b></td> </tr> </table>	length in inches	<b>18"</b>	<b>20"</b>	<b>24"</b>	
length in inches	<b>18"</b>	<b>20"</b>	<b>24"</b>		
<table border="1"> <tr> <td>14kt yellow 1-pc</td> <td>\$581.57</td> <td>\$641.04</td> <td>\$759.99</td> </tr> </table>	14kt yellow 1-pc	\$581.57	\$641.04	\$759.99	
14kt yellow 1-pc	\$581.57	\$641.04	\$759.99		

Available through  Stuller Studio™ "Chain by the Inch" Program.  
Suggested retail prices based on \$1,900 gold; \$1,700 platinum; \$800 palladium and \$40 sterling silver.

# ANCHOR & ROPE CHAIN

	<p><b>CH225</b> Hollow Anchor Chain 1.75 mm width</p>																																						
	<table border="1"> <thead> <tr> <th>length in inches</th> <th>7"</th> <th>16"</th> <th>18"</th> </tr> </thead> <tbody> <tr> <td>14kt yellow 1-pc</td> <td>\$134.49</td> <td>\$272.69</td> <td>\$302.38</td> </tr> </tbody> </table>	length in inches	7"	16"	18"	14kt yellow 1-pc	\$134.49	\$272.69	\$302.38																														
length in inches	7"	16"	18"																																				
14kt yellow 1-pc	\$134.49	\$272.69	\$302.38																																				
	<p><b>CH484</b> Anchor Chain 2.25 mm width</p>																																						
	<table border="1"> <thead> <tr> <th>length in inches</th> <th>bulk</th> <th>7"</th> <th>16"</th> </tr> </thead> <tbody> <tr> <td>14kt yellow 1-pc</td> <td>\$42.45</td> <td>\$339.64</td> <td>\$698.56</td> </tr> <tr> <th>length in inches</th> <th>18"</th> <th>20"</th> <th>24"</th> </tr> <tr> <td>14kt yellow 1-pc</td> <td>\$780.74</td> <td>\$862.92</td> <td>\$1,027.28</td> </tr> </tbody> </table>	length in inches	bulk	7"	16"	14kt yellow 1-pc	\$42.45	\$339.64	\$698.56	length in inches	18"	20"	24"	14kt yellow 1-pc	\$780.74	\$862.92	\$1,027.28																						
length in inches	bulk	7"	16"																																				
14kt yellow 1-pc	\$42.45	\$339.64	\$698.56																																				
length in inches	18"	20"	24"																																				
14kt yellow 1-pc	\$780.74	\$862.92	\$1,027.28																																				
	<p><b>CH19</b> Rope Chain .75 mm width</p>																																						
	<table border="1"> <thead> <tr> <th>length in inches</th> <th>bulk</th> <th>7"</th> <th>16"</th> </tr> </thead> <tbody> <tr> <td>14kt yellow 1-pc</td> <td>\$3.80</td> <td>\$59.50</td> <td>\$93.70</td> </tr> <tr> <th>length in inches</th> <th>18"</th> <th>20"</th> <th>24"</th> </tr> <tr> <td>14kt yellow 1-pc</td> <td>\$101.30</td> <td>\$108.90</td> <td>\$124.10</td> </tr> </tbody> </table>	length in inches	bulk	7"	16"	14kt yellow 1-pc	\$3.80	\$59.50	\$93.70	length in inches	18"	20"	24"	14kt yellow 1-pc	\$101.30	\$108.90	\$124.10																						
length in inches	bulk	7"	16"																																				
14kt yellow 1-pc	\$3.80	\$59.50	\$93.70																																				
length in inches	18"	20"	24"																																				
14kt yellow 1-pc	\$101.30	\$108.90	\$124.10																																				
	<p><b>CH468</b> Laser Titan Gold™ Rope Chain .75 mm width</p>																																						
	<table border="1"> <thead> <tr> <th>length in inches</th> <th>7"</th> <th>16"</th> <th>18"</th> </tr> </thead> <tbody> <tr> <td>14kt yellow 1-pc</td> <td>\$39.27</td> <td>\$88.56</td> <td>\$99.49</td> </tr> <tr> <th>length in inches</th> <th>20"</th> <th>24"</th> <td></td> </tr> <tr> <td>14kt yellow 1-pc</td> <td>\$110.48</td> <td>\$132.20</td> <td></td> </tr> </tbody> </table>	length in inches	7"	16"	18"	14kt yellow 1-pc	\$39.27	\$88.56	\$99.49	length in inches	20"	24"		14kt yellow 1-pc	\$110.48	\$132.20																							
length in inches	7"	16"	18"																																				
14kt yellow 1-pc	\$39.27	\$88.56	\$99.49																																				
length in inches	20"	24"																																					
14kt yellow 1-pc	\$110.48	\$132.20																																					
	<p><b>CH467</b> Laser Titan Gold™ Rope Chain .75 mm width</p>																																						
	<table border="1"> <thead> <tr> <th>length in inches</th> <th>7"</th> <th>16"</th> <th>18"</th> </tr> </thead> <tbody> <tr> <td>14kt yellow 1-pc</td> <td>\$76.66</td> <td>\$125.85</td> <td>\$136.80</td> </tr> <tr> <th>length in inches</th> <th>20"</th> <th>24"</th> <td></td> </tr> <tr> <td>14kt yellow 1-pc</td> <td>\$147.66</td> <td>\$169.54</td> <td></td> </tr> </tbody> </table>	length in inches	7"	16"	18"	14kt yellow 1-pc	\$76.66	\$125.85	\$136.80	length in inches	20"	24"		14kt yellow 1-pc	\$147.66	\$169.54																							
length in inches	7"	16"	18"																																				
14kt yellow 1-pc	\$76.66	\$125.85	\$136.80																																				
length in inches	20"	24"																																					
14kt yellow 1-pc	\$147.66	\$169.54																																					
	<p><b>CH12</b> Carded, Rope Chain 1.0 mm width</p>																																						
	<table border="1"> <thead> <tr> <th>length in inches</th> <th>bulk</th> <th>7"</th> <th>16"</th> </tr> </thead> <tbody> <tr> <td>14kt yellow 1-pc</td> <td>\$6.58</td> <td>\$78.99</td> <td>\$138.25</td> </tr> <tr> <td>platinum 1-pc</td> <td>\$57.24</td> <td>—</td> <td>\$803.10</td> </tr> <tr> <td>sterling silver 1-pc</td> <td>\$1.18</td> <td>—</td> <td>\$24.80</td> </tr> <tr> <th>length in inches</th> <th>18"</th> <th>20"</th> <th>24"</th> </tr> <tr> <td>14kt yellow 1-pc</td> <td>\$151.42</td> <td>\$164.59</td> <td>\$190.93</td> </tr> <tr> <td>platinum 1-pc</td> <td>\$905.15</td> <td>\$1,004.09</td> <td>—</td> </tr> <tr> <td>sterling silver 1-pc</td> <td>\$27.15</td> <td>\$29.51</td> <td>\$34.21</td> </tr> <tr> <td>ygf 1-pc</td> <td>\$28.44</td> <td>—</td> <td>—</td> </tr> </tbody> </table>	length in inches	bulk	7"	16"	14kt yellow 1-pc	\$6.58	\$78.99	\$138.25	platinum 1-pc	\$57.24	—	\$803.10	sterling silver 1-pc	\$1.18	—	\$24.80	length in inches	18"	20"	24"	14kt yellow 1-pc	\$151.42	\$164.59	\$190.93	platinum 1-pc	\$905.15	\$1,004.09	—	sterling silver 1-pc	\$27.15	\$29.51	\$34.21	ygf 1-pc	\$28.44	—	—		
	length in inches	bulk	7"	16"																																			
	14kt yellow 1-pc	\$6.58	\$78.99	\$138.25																																			
	platinum 1-pc	\$57.24	—	\$803.10																																			
	sterling silver 1-pc	\$1.18	—	\$24.80																																			
length in inches	18"	20"	24"																																				
14kt yellow 1-pc	\$151.42	\$164.59	\$190.93																																				
platinum 1-pc	\$905.15	\$1,004.09	—																																				
sterling silver 1-pc	\$27.15	\$29.51	\$34.21																																				
ygf 1-pc	\$28.44	—	—																																				

<p><b>CH469</b> Laser Titan Gold™ Rope Chain 1.0 mm width</p> <table border="1"> <thead> <tr> <th>length in inches</th> <th>7"</th> <th>16"</th> <th>18"</th> </tr> </thead> <tbody> <tr> <td>14kt yellow 1-pc</td> <td>\$64.64</td> <td>\$146.30</td> <td>\$164.38</td> </tr> <tr> <th>length in inches</th> <th>20"</th> <th>24"</th> <td></td> </tr> <tr> <td>14kt yellow 1-pc</td> <td>\$182.62</td> <td>\$218.76</td> <td></td> </tr> </tbody> </table>	length in inches	7"	16"	18"	14kt yellow 1-pc	\$64.64	\$146.30	\$164.38	length in inches	20"	24"		14kt yellow 1-pc	\$182.62	\$218.76		
length in inches	7"	16"	18"														
14kt yellow 1-pc	\$64.64	\$146.30	\$164.38														
length in inches	20"	24"															
14kt yellow 1-pc	\$182.62	\$218.76															
<p><b>CH470</b> Laser Titan Gold™ Rope Chain 1.0 mm width</p> <table border="1"> <thead> <tr> <th>length in inches</th> <th>7"</th> <th>16"</th> <th>18"</th> </tr> </thead> <tbody> <tr> <td>14kt yellow 1-pc</td> <td>\$101.89</td> <td>\$183.64</td> <td>\$201.72</td> </tr> <tr> <th>length in inches</th> <th>20"</th> <th>24"</th> <td></td> </tr> <tr> <td>14kt yellow 1-pc</td> <td>\$219.85</td> <td>\$256.12</td> <td></td> </tr> </tbody> </table>	length in inches	7"	16"	18"	14kt yellow 1-pc	\$101.89	\$183.64	\$201.72	length in inches	20"	24"		14kt yellow 1-pc	\$219.85	\$256.12		
length in inches	7"	16"	18"														
14kt yellow 1-pc	\$101.89	\$183.64	\$201.72														
length in inches	20"	24"															
14kt yellow 1-pc	\$219.85	\$256.12															
<p><b>CH472</b> Laser Titan Gold™ Rope Chain 1.25 mm width</p> <table border="1"> <thead> <tr> <th>length in inches</th> <th>7"</th> <th>16"</th> <th>18"</th> </tr> </thead> <tbody> <tr> <td>14kt yellow 1-pc</td> <td>\$110.01</td> <td>\$250.12</td> <td>\$281.44</td> </tr> <tr> <th>length in inches</th> <th>20"</th> <th>24"</th> <td></td> </tr> <tr> <td>14kt yellow 1-pc</td> <td>\$310.23</td> <td>\$374.74</td> <td></td> </tr> </tbody> </table>	length in inches	7"	16"	18"	14kt yellow 1-pc	\$110.01	\$250.12	\$281.44	length in inches	20"	24"		14kt yellow 1-pc	\$310.23	\$374.74		
length in inches	7"	16"	18"														
14kt yellow 1-pc	\$110.01	\$250.12	\$281.44														
length in inches	20"	24"															
14kt yellow 1-pc	\$310.23	\$374.74															
<p><b>CH471</b> Laser Titan Gold™ Rope Chain 1.25 mm width</p> <table border="1"> <thead> <tr> <th>length in inches</th> <th>16"</th> <th>18"</th> <th>20"</th> </tr> </thead> <tbody> <tr> <td>14kt yellow 1-pc</td> <td>\$287.53</td> <td>\$318.66</td> <td>\$349.73</td> </tr> <tr> <th>length in inches</th> <th>24"</th> <td></td> <td></td> </tr> <tr> <td>14kt yellow 1-pc</td> <td>\$412.13</td> <td></td> <td></td> </tr> </tbody> </table>	length in inches	16"	18"	20"	14kt yellow 1-pc	\$287.53	\$318.66	\$349.73	length in inches	24"			14kt yellow 1-pc	\$412.13			
length in inches	16"	18"	20"														
14kt yellow 1-pc	\$287.53	\$318.66	\$349.73														
length in inches	24"																
14kt yellow 1-pc	\$412.13																
<p><b>CH70</b> Rope Chain 1.5 mm width</p> <table border="1"> <thead> <tr> <th>length in inches</th> <th>bulk</th> <th>7"</th> <th>16"</th> </tr> </thead> <tbody> <tr> <td>14kt yellow 1-pc</td> <td>\$21.23</td> <td>\$181.51</td> <td>\$372.58</td> </tr> <tr> <th>length in inches</th> <th>18"</th> <th>20"</th> <th>24"</th> </tr> <tr> <td>14kt yellow 1-pc</td> <td>\$415.04</td> <td>\$457.50</td> <td>\$525.03</td> </tr> </tbody> </table>	length in inches	bulk	7"	16"	14kt yellow 1-pc	\$21.23	\$181.51	\$372.58	length in inches	18"	20"	24"	14kt yellow 1-pc	\$415.04	\$457.50	\$525.03	
length in inches	bulk	7"	16"														
14kt yellow 1-pc	\$21.23	\$181.51	\$372.58														
length in inches	18"	20"	24"														
14kt yellow 1-pc	\$415.04	\$457.50	\$525.03														
<p><b>CH474</b> Laser Titan Gold™ Rope Chain 1.5 mm width</p> <table border="1"> <thead> <tr> <th>length in inches</th> <th>7"</th> <th>16"</th> <th>18"</th> </tr> </thead> <tbody> <tr> <td>14kt yellow 1-pc</td> <td>\$137.21</td> <td>\$312.45</td> <td>\$351.40</td> </tr> <tr> <th>length in inches</th> <th>20"</th> <th>24"</th> <td></td> </tr> <tr> <td>14kt yellow 1-pc</td> <td>\$390.37</td> <td>\$468.10</td> <td></td> </tr> </tbody> </table>	length in inches	7"	16"	18"	14kt yellow 1-pc	\$137.21	\$312.45	\$351.40	length in inches	20"	24"		14kt yellow 1-pc	\$390.37	\$468.10		
length in inches	7"	16"	18"														
14kt yellow 1-pc	\$137.21	\$312.45	\$351.40														
length in inches	20"	24"															
14kt yellow 1-pc	\$390.37	\$468.10															



## ROPE CHAIN



**CH473** Laser Titan Gold™ Rope Chain  
1.5 mm width

length in inches	7"	16"	18"
14kt yellow 1-pc	\$174.55	\$349.74	\$388.69
length in inches	20"	24"	
14kt yellow 1-pc	\$427.59	\$489.31	



**CH74** Rope Chain  
1.75 mm width



length in inches	bulk	7"	16"
14kt yellow 1-pc	\$33.90	\$270.17	\$556.80
length in inches	18"	20"	24"
14kt yellow 1-pc	\$622.42	\$688.04	\$819.28



**CH430** Rope Chain  
2.5 mm width



length in inches	bulk	7"	16"
sterling silver 1-pc	\$2.66	\$24.71	\$48.68
length in inches	18"	20"	
sterling silver 1-pc	\$54.00	\$59.33	



**CH701** Diamond-Cut, Twisted Rope Chain  
1.5 mm width

length in inches	7"	16"	18"
sterling silver 1-pc	\$20.34	\$38.44	\$41.49
length in inches	20"		
sterling silver 1-pc	\$49.38		



**NEW** **CH984** Adjustable Rope Chain  
1.0 mm width

length in inches	22"
14kt yellow 1-pc	\$492.11

**NEW** **CH954** Rope Chain  
1.5 mm width

length in inches	<b>bulk</b>	<b>7"</b>	<b>16"</b>
14kt yellow 1-pc	\$33.99	\$300.62	\$587.10
length in inches	<b>18"</b>	<b>20"</b>	<b>24"</b>
14kt yellow 1-pc	\$652.90	\$718.71	\$850.31



**NEW** **CH956** Rope Chain  
1.85 mm width

length in inches	<b>bulk</b>	<b>7"</b>	<b>16"</b>
14kt yellow 1-pc	\$53.49	\$441.60	\$893.40
length in inches	<b>18"</b>	<b>20"</b>	<b>24"</b>
14kt yellow 1-pc	\$996.95	\$1,151.51	\$1,368.20



**NEW** **CH955** Rope Chain  
2.5 mm width

length in inches	<b>bulk</b>	<b>7"</b>	<b>16"</b>
14kt yellow 1-pc	\$81.26	\$637.32	\$1,407.59
length in inches	<b>18"</b>	<b>20"</b>	<b>24"</b>
14kt yellow 1-pc	\$1,572.19	\$1,736.79	\$2,066.00



**NEW** **CH947** Diamond-Cut Rope Chain  
1.3 mm width

length in inches	<b>bulk</b>	<b>7"</b>	<b>16"</b>
14kt yellow 1-pc	\$31.17	\$280.90	\$543.48
length in inches	<b>18"</b>	<b>20"</b>	<b>24"</b>
14kt yellow 1-pc	\$603.83	\$664.18	\$784.89









**NEW** **CH948** Diamond-Cut Rope Chain  
1.6 mm width

length in inches	<b>bulk</b>	<b>7"</b>	<b>16"</b>
14kt yellow 1-pc	\$33.87	\$299.75	\$585.18
length in inches	<b>18"</b>	<b>20"</b>	<b>24"</b>
14kt yellow 1-pc	\$650.74	\$716.31	\$847.44



# ROPE, POPCORN & WHEAT CHAIN

	<p><b>NEW</b> <b>CH949</b> Diamond-Cut Rope Chain 1.8 mm width</p> <table border="1"> <thead> <tr> <th>length in inches</th> <th>bulk</th> <th>7"</th> <th>16"</th> </tr> </thead> <tbody> <tr> <td>14kt yellow 1-pc</td> <td>\$51.05</td> <td>\$424.52</td> <td>\$855.60</td> </tr> <tr> <th>length in inches</th> <th>18"</th> <th>20"</th> <th>24"</th> </tr> <tr> <td>14kt yellow 1-pc</td> <td>\$954.43</td> <td>\$1,102.07</td> <td>\$1,308.88</td> </tr> </tbody> </table>	length in inches	bulk	7"	16"	14kt yellow 1-pc	\$51.05	\$424.52	\$855.60	length in inches	18"	20"	24"	14kt yellow 1-pc	\$954.43	\$1,102.07	\$1,308.88								
length in inches	bulk	7"	16"																						
14kt yellow 1-pc	\$51.05	\$424.52	\$855.60																						
length in inches	18"	20"	24"																						
14kt yellow 1-pc	\$954.43	\$1,102.07	\$1,308.88																						
	<p><b>CH513</b> Diamond-Cut Rope Chain 2.5 mm width </p> <table border="1"> <thead> <tr> <th>length in inches</th> <th>bulk</th> <th>7"</th> <th>16"</th> </tr> </thead> <tbody> <tr> <td>14kt yellow 1-pc</td> <td>\$77.91</td> <td>\$614.63</td> <td>\$1,353.31</td> </tr> <tr> <th>length in inches</th> <th>18"</th> <th>20"</th> <th>24"</th> </tr> <tr> <td>14kt yellow 1-pc</td> <td>\$1,511.13</td> <td>\$1,668.95</td> <td>\$1,984.59</td> </tr> </tbody> </table>	length in inches	bulk	7"	16"	14kt yellow 1-pc	\$77.91	\$614.63	\$1,353.31	length in inches	18"	20"	24"	14kt yellow 1-pc	\$1,511.13	\$1,668.95	\$1,984.59								
length in inches	bulk	7"	16"																						
14kt yellow 1-pc	\$77.91	\$614.63	\$1,353.31																						
length in inches	18"	20"	24"																						
14kt yellow 1-pc	\$1,511.13	\$1,668.95	\$1,984.59																						
	<p><b>NEW</b> <b>CH951</b> Diamond-Cut Rope Chain 2.8 mm width</p> <table border="1"> <thead> <tr> <th>length in inches</th> <th>bulk</th> <th>7"</th> <th>16"</th> </tr> </thead> <tbody> <tr> <td>14kt yellow 1-pc</td> <td>\$122.69</td> <td>\$679.81</td> <td>\$2,105.44</td> </tr> <tr> <th>length in inches</th> <th>18"</th> <th>20"</th> <th>24"</th> </tr> <tr> <td>14kt yellow 1-pc</td> <td>\$2,353.97</td> <td>\$2,602.49</td> <td>\$3,099.54</td> </tr> </tbody> </table>	length in inches	bulk	7"	16"	14kt yellow 1-pc	\$122.69	\$679.81	\$2,105.44	length in inches	18"	20"	24"	14kt yellow 1-pc	\$2,353.97	\$2,602.49	\$3,099.54								
length in inches	bulk	7"	16"																						
14kt yellow 1-pc	\$122.69	\$679.81	\$2,105.44																						
length in inches	18"	20"	24"																						
14kt yellow 1-pc	\$2,353.97	\$2,602.49	\$3,099.54																						
	<p><b>CH520</b> Popcorn Chain 1.5 mm width</p> <table border="1"> <thead> <tr> <th>length in inches</th> <th>16"</th> <th>18"</th> <th>20"</th> </tr> </thead> <tbody> <tr> <td>14kt yellow 1-pc</td> <td>\$564.13</td> <td>\$628.29</td> <td>\$709.51</td> </tr> </tbody> </table>	length in inches	16"	18"	20"	14kt yellow 1-pc	\$564.13	\$628.29	\$709.51																
length in inches	16"	18"	20"																						
14kt yellow 1-pc	\$564.13	\$628.29	\$709.51																						
 	<p><b>NEW</b> <b>CH974</b> Baby Wheat Chain .85 mm width</p> <table border="1"> <thead> <tr> <th>length in inches</th> <th>bulk</th> <th>7"</th> <th>16"</th> </tr> </thead> <tbody> <tr> <td>14kt yellow 1-pc</td> <td>\$25.03</td> <td>\$207.81</td> <td>\$438.24</td> </tr> <tr> <td>sterling silver 1-pc</td> <td>\$0.98</td> <td>\$12.16</td> <td>\$20.27</td> </tr> <tr> <th>length in inches</th> <th>18"</th> <th>20"</th> <th>24"</th> </tr> <tr> <td>14kt yellow 1-pc</td> <td>\$488.36</td> <td>\$517.94</td> <td>\$600.37</td> </tr> <tr> <td>sterling silver 1-pc</td> <td>\$23.87</td> <td>\$27.46</td> <td>\$34.85</td> </tr> </tbody> </table>	length in inches	bulk	7"	16"	14kt yellow 1-pc	\$25.03	\$207.81	\$438.24	sterling silver 1-pc	\$0.98	\$12.16	\$20.27	length in inches	18"	20"	24"	14kt yellow 1-pc	\$488.36	\$517.94	\$600.37	sterling silver 1-pc	\$23.87	\$27.46	\$34.85
length in inches	bulk	7"	16"																						
14kt yellow 1-pc	\$25.03	\$207.81	\$438.24																						
sterling silver 1-pc	\$0.98	\$12.16	\$20.27																						
length in inches	18"	20"	24"																						
14kt yellow 1-pc	\$488.36	\$517.94	\$600.37																						
sterling silver 1-pc	\$23.87	\$27.46	\$34.85																						

# WHEAT CHAIN

**CH519** Twisted Wheat Chain  
1.0 mm width

length in inches	bulk	7"	16"
14kt yellow 1-pc	\$2762	\$233.37	\$481.91
length in inches	18"	20"	24"
14kt yellow 1-pc	\$519.92	\$573.39	\$680.31



**NEW** **CH970** Wheat Chain  
1.28 mm width

length in inches	bulk	7"	16"
14kt yellow 1-pc	\$42.45	\$369.91	\$710.83
sterling silver 1-pc	\$1.65	\$17.81	\$32.13
length in inches	18"	20"	24"
14kt yellow 1-pc	\$810.19	\$892.32	\$1,031.83
sterling silver 1-pc	\$34.58	\$370.3	\$37.74



**NEW** **CH973** Wheat Chain  
1.5 mm width

length in inches	bulk	7"	16"
14kt yellow 1-pc	\$55.81	\$458.99	\$927.74
sterling silver 1-pc	\$2.06	\$21.56	\$39.86
length in inches	18"	20"	24"
14kt yellow 1-pc	\$1,081.33	\$1,194.65	\$1,418.39
sterling silver 1-pc	\$44.22	\$49.15	\$58.85



**NEW** **CH971** Wheat Chain  
1.8 mm width

length in inches	bulk	7"	16"
14kt yellow 1-pc	\$64.60	\$539.81	\$1,153.95
sterling silver 1-pc	\$2.39	\$25.06	\$47.88
length in inches	18"	20"	24"
14kt yellow 1-pc	\$1,312.56	\$1,446.67	\$1,714.14
sterling silver 1-pc	\$51.34	\$54.79	\$61.84



**CH759** Wheat Chain  
2.0 mm width

length in inches	16"	18"
18kt yellow 1-pc	\$1,475.34	\$1,652.17



# WHEAT CHAIN



**NEW** **CH972** Wheat Chain  
2.4 mm width



length in inches	bulk	7"	16"
14kt yellow 1-pc	\$117.45	\$852.79	\$1,960.17
sterling silver 1-pc	\$3.72	\$32.99	\$67.68
length in inches	18"	20"	24"
14kt yellow 1-pc	\$2,197.98	\$2,432.80	\$2,947.12
sterling silver 1-pc	\$75.50	\$83.45	\$99.23



**NEW** **CH986** Adjustable Wheat Chain  
1.0 mm width

length in inches	22"
14kt yellow 1-pc	\$444.49



**CH164** Diamond-Cut Wheat Chain  
1.0 mm width



length in inches	bulk	16"	18"
14kt yellow 1-pc	\$25.31	\$467.68	\$501.69
length in inches	20"		
14kt yellow 1-pc	\$550.69		



**CH179** Diamond-Cut Wheat Chain  
1.5 mm width



length in inches	bulk	16"	18"
14kt yellow 1-pc	\$45.22	\$765.44	\$852.99
length in inches	20"	24"	
14kt yellow 1-pc	\$940.54	\$1,167.36	



**CH521** Diamond-Cut Wheat Chain  
2.0 mm width











length in inches	bulk	16"	18"
14kt yellow 1-pc	\$101.69	\$763.98	\$1,726.35
length in inches	20"	24"	
14kt yellow 1-pc	\$1,932.34	\$2,550.30	















**CH522** Diamond-Cut Wheat Chain  
2.75 mm width









length in inches	bulk	7"	16"
14kt yellow 1-pc	\$153.29	\$1,237.70	\$2,635.02
length in inches	18"	24"	
14kt yellow 1-pc	\$2,945.53	\$3,926.16	

<p><b>CH136</b> Bead Chain 1.0 mm width </p>				
length in inches	<b>bulk</b>	<b>7"</b>	<b>16"</b>	
14kt yellow 1-pc	\$14.73	\$136.17	\$268.78	
length in inches	<b>18"</b>	<b>20"</b>	<b>24"</b>	
14kt yellow 1-pc	\$298.25	\$327.72	\$386.66	
<p><b>CH119</b> Bead Chain 1.25 mm width </p>				
length in inches	<b>bulk</b>	<b>7"</b>	<b>16"</b>	
14kt yellow 1-pc	\$32.89	\$263.28	\$541.41	
length in inches	<b>18"</b>	<b>20"</b>	<b>24"</b>	
14kt yellow 1-pc	\$605.09	\$668.77	\$796.13	
<p><b>CH120</b> Hollow Bead Chain 1.75 mm width</p>				
length in inches	<b>7"</b>	<b>16"</b>	<b>18"</b>	
14kt yellow 1-pc	\$377.76	\$814.96	\$914.86	
length in inches	<b>20"</b>	<b>24"</b>		
14kt yellow 1-pc	\$1,014.75	\$1,270.84		
<p><b>CH227</b> Diamond-Cut Bead Chain 1.0 mm width </p>				
length in inches	<b>bulk</b>	<b>7"</b>	<b>16"</b>	
14kt yellow 1-pc	\$14.80	\$136.63	\$269.84	
length in inches	<b>18"</b>	<b>20"</b>	<b>24"</b>	
14kt yellow 1-pc	\$299.44	\$329.04	\$388.24	
<p><b>CH204</b> Alternating, Diamond-Cut Bead Chain 1.25 mm width</p>				
length in inches	<b>16"</b>	<b>18"</b>	<b>24"</b>	
14kt yellow 1-pc	\$401.87	\$447.79	\$587.39	







## SINGAPORE CHAIN

	<b>CH500</b> Singapore Chain 1.0 mm width 			
	length in inches	<b>bulk</b>	<b>7"</b>	<b>16"</b>
	14kt yellow 1-pc	\$9.74	\$101.19	\$188.83
	length in inches	<b>18"</b>	<b>20"</b>	<b>24"</b>
14kt yellow 1-pc	\$208.30	\$227.78	\$266.73	
	<b>CH69</b> Singapore Chain 1.25 mm width 			
	length in inches	<b>bulk</b>	<b>7"</b>	<b>16"</b>
	14kt yellow 1-pc	\$14.74	\$136.24	\$268.94
	length in inches	<b>18"</b>	<b>20"</b>	<b>24"</b>
14kt yellow 1-pc	\$298.43	\$327.92	\$386.90	
	<b>CH501</b> Singapore Chain 2.0 mm width 			
	length in inches	<b>bulk</b>	<b>7"</b>	<b>16"</b>
	14kt yellow 1-pc	\$28.06	\$238.90	\$491.43
	length in inches	<b>18"</b>	<b>20"</b>	<b>24"</b>
14kt yellow 1-pc	\$530.00	\$584.32	\$692.96	
	<b>NEW</b> <b>CH983</b> Adjustable Fashion Chain 1.4 mm width			
	length in inches	<b>22"</b>		
	14kt yellow 1-pc	\$462.10		
	<b>CH616</b> Sparkle Singapore Chain .50 mm width 			
	length in inches	<b>bulk</b>	<b>7"</b>	<b>16"</b>
	14kt yellow 1-pc	\$6.24	\$76.73	\$132.92
	length in inches	<b>18"</b>	<b>20"</b>	<b>24"</b>
14kt yellow 1-pc	\$145.41	\$157.89	\$182.87	
	<b>CH617</b> Sparkle Singapore Chain 1.25 mm width 			
	length in inches	<b>bulk</b>	<b>16"</b>	<b>18"</b>
	14kt yellow 1-pc	\$15.34	\$278.40	\$309.07
	length in inches	<b>20"</b>	<b>24"</b>	
14kt yellow 1-pc	\$339.75	\$401.09		
	<b>CH765</b> Sparkling Singapore Chain 1.75 mm width 			
	length in inches	<b>bulk</b>	<b>7 1/2"</b>	<b>16"</b>
	14kt yellow 1-pc	\$27.32	\$246.80	\$479.01
	length in inches	<b>18"</b>	<b>20"</b>	
14kt yellow 1-pc	\$516.54	\$569.43		







<b>CH21</b> Box Chain .55 mm width				
length in inches	<b>bulk</b>	<b>7"</b>	<b>16"</b>	
14kt yellow 1-pc	\$9.06	\$96.46	\$178.02	
sterling silver 1-pc	\$0.52	—	\$10.84	
length in inches	<b>18"</b>	<b>20"</b>	<b>24"</b>	
14kt yellow 1-pc	\$196.15	\$214.27	\$250.52	
sterling silver 1-pc	\$12.06	\$13.46	\$16.26	
<b>CH80</b> Box Chain .75 mm width				
length in inches	<b>bulk</b>	<b>7"</b>	<b>16"</b>	
14kt yellow 1-pc	\$19.09	\$166.64	\$338.44	
length in inches	<b>18"</b>	<b>20"</b>	<b>24"</b>	
14kt yellow 1-pc	\$376.61	\$414.79	\$491.14	
<b>CH619</b> Box Chain .75 mm width				
length in inches	<b>7"</b>	<b>16"</b>	<b>18"</b>	
14kt yellow 1-pc	\$193.07	\$364.77	\$402.90	
length in inches	<b>20"</b>	<b>24"</b>		
14kt yellow 1-pc	\$441.00	\$500.66		
<b>CH22</b> Box Chain 1.0 mm width				
length in inches	<b>bulk</b>	<b>16"</b>	<b>18"</b>	
14kt yellow 1-pc	\$39.69	\$646.65	\$723.48	
length in inches	<b>20"</b>	<b>24"</b>		
14kt yellow 1-pc	\$800.32	\$953.99		
<b>CH618</b> Box Chain 1.0 mm width				
length in inches	<b>7"</b>	<b>16"</b>	<b>18"</b>	
14kt yellow 1-pc	\$325.03	\$658.61	\$735.73	
length in inches	<b>20"</b>	<b>24"</b>		
14kt yellow 1-pc	\$814.48	\$967.08		
<b>CH695</b> Diamond-Cut Box Chain 1.25 mm width				
length in inches	<b>bulk</b>	<b>7"</b>	<b>16"</b>	
sterling silver 1-pc	\$2.38	\$22.63	\$44.03	
length in inches	<b>18"</b>	<b>20"</b>		
sterling silver 1-pc	\$48.78	\$53.54		
<b>CH489</b> Box Chain 1.3 mm width				
length in inches	<b>bulk</b>	<b>16"</b>	<b>18"</b>	
14kt yellow 1-pc	\$54.71	\$879.34	\$985.27	
length in inches	<b>20"</b>	<b>24"</b>		
14kt yellow 1-pc	\$1,141.77	\$1,363.44		

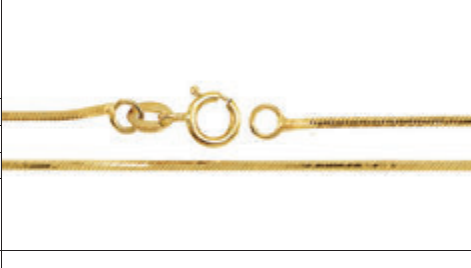

## BOX & SNAKE CHAIN

	<b>CH707</b> Diamond-Cut Box Chain 1.5 mm width			
	length in inches	<b>bulk</b>	<b>7"</b>	<b>16"</b>
	sterling silver 1-pc	\$3.26	\$28.77	\$58.07
	length in inches	<b>18"</b>	<b>20"</b>	
	sterling silver 1-pc	\$64.58	\$71.09	
	<b>CH490</b> Box Chain 1.75 mm width			
	length in inches	<b>bulk</b>	<b>7"</b>	<b>16"</b>
	14kt yellow 1-pc	\$81.17	\$651.77	\$1,421.85
	length in inches	<b>18"</b>	<b>20"</b>	<b>24"</b>
	14kt yellow 1-pc	\$1,586.26	\$1,750.68	\$2,079.50
	<b>NEW</b> <b>CH981</b> Adjustable Box Chain 1.0 mm width			
	length in inches	<b>22"</b>		
	14kt yellow 1-pc	\$543.04		
	<b>NEW</b> <b>CH900</b> Adjustable Box Chain .75 mm width			
	length in inches	<b>22"</b>		
	sterling silver 1-pc	\$48.41		
	<b>CH331</b> Round Snake Chain 1.0 mm width			
	length in inches	<b>bulk</b>	<b>16"</b>	<b>18"</b>
	sterling silver 1-pc	\$2.07	\$41.29	\$45.43
	<b>CH128</b> Round Snake Chain 1.0 mm width			
	length in inches	<b>bulk</b>	<b>7"</b>	<b>16"</b>
	14kt yellow 1-pc	\$42.99	\$342.86	\$706.43
	length in inches	<b>18"</b>	<b>20"</b>	<b>24"</b>
	14kt yellow 1-pc	\$789.66	\$872.89	\$1,087.54
	<b>CH117</b> Round Snake Chain 1.5 mm width			
	length in inches	<b>bulk</b>	<b>7"</b>	<b>16"</b>
	14kt yellow 1-pc	\$53.70	\$503.77	\$971.55
	length in inches	<b>18"</b>	<b>20"</b>	<b>24"</b>
	14kt yellow 1-pc	\$1,125.36	\$1,234.13	\$1,451.68

## SNAKE CHAIN

<b>CH332</b> Round Snake Chain 1.5 mm width				
length in inches	<b>16"</b>	<b>18"</b>	<b>20"</b>	
sterling silver 1-pc	\$67.52	\$76.29	\$83.21	
<b>CH116</b> Round Snake Chain 2.0 mm width				
length in inches	<b>7"</b>	<b>16"</b>	<b>18"</b>	
14kt yellow 1-pc	\$622.50	\$1,373.28	\$1,535.48	
length in inches	<b>20"</b>	<b>24"</b>		
14kt yellow 1-pc	\$1,695.84	\$2,018.43		
<b>CH502</b> Diamond-Cut Snake Chain .75 mm width				
length in inches	<b>bulk</b>	<b>16"</b>	<b>18"</b>	
14kt yellow 1-pc	\$31.83	\$524.94	\$586.56	
length in inches	<b>20"</b>	<b>24"</b>		
14kt yellow 1-pc	\$648.19	\$771.43		
<b>CH163</b> Square Snake Chain 1.0 mm width				
length in inches	<b>bulk</b>	<b>16"</b>	<b>18"</b>	
14kt yellow 1-pc	\$45.78	\$769.79	\$858.41	
length in inches	<b>20"</b>	<b>24"</b>		
14kt yellow 1-pc	\$947.04	\$1,176.41		
<b>CH503</b> Square Snake Chain 1.0 mm width				
length in inches	<b>16"</b>	<b>18"</b>	<b>20"</b>	
14kt yellow 1-pc	\$988.59	\$1,159.82	\$1,283.13	
length in inches	<b>24"</b>			
14kt yellow 1-pc	\$1,529.81			
<b>NEW</b> <b>CH985</b> Adjustable Snake Chain .80 mm width				
length in inches	<b>22"</b>			
14kt yellow 1-pc	\$671.45			
<b>NEW</b> <b>CH898</b> Adjustable Snake Chain 1.0 mm width				
length in inches	<b>22"</b>			
sterling silver 1-pc	\$59.91			

## CLASPS

Ball Clasp .....	462-463
Base, Stamped 3/4 Shell .....	455
Barrel .....	450-451
Bases, Clasp .....	455
Bayonet .....	462-466
Bead Clasp .....	463-
Box .....	452-453
Box, Half-Round .....	456
Box, Hidden .....	453-455
Bracelet, Bangle .....	457
CaChi Clasp™ .....	487
Clasp Systems .....	472
Coin, Flat-Style .....	467
Convertible .....	472, 482-483, 486
Demika® .....	485
Diamond-Set .....	465-466, 472, 475
Designer .....	441-442, 469-470
.....	476, 480
Double Push Lock .....	437
Drop .....	437
Easy Clasp .....	437
Easy Lock .....	449
Easy Touch .....	462
End Caps, with .....	443
Engraveable .....	469, 472, 474, 476
Fancy Lobster .....	438
Filigree .....	464, 468-479
Foldover .....	449, 479, 482
Hinged Clasp .....	443
Hook and Eye .....	493-494
Infinity Lobster .....	440
Interchangeable Clasps .....	466
Interlocking .....	476, 478
Knocker-Style .....	478
Lobster .....	436-440, 480
Lobster w/Cap Ends .....	441-442
Lobster w/Chain Extender .....	443
Lobster w/Tie Bar .....	442
Magnetic .....	468, 477, 484-487
Mechanical Bracelet .....	458
Mystery Clasp System .....	483
Pearl Accented .....	462, 470-471
Pearl/Bead .....	448, 460-462, 470-471,
.....	473-474, 477
Presa™ Clasp .....	448
Push Back .....	437

Push Bar .....	453-455, 459
Push Button .....	452
Push Release .....	450, 454-455
S-Hook and Eye .....	493
Sister Hook .....	449, 494
Slide Clasps .....	476
Slide Lock .....	449
Snapfix™ System .....	472
Spring Ring .....	444-445, 447-448, 480
Split Rings .....	498
Stainless Steel .....	439
Stone Set for Faceted of Cab .....	466
Swivel Clasp .....	438-439
Swivel Clasp w/ Cap Ends .....	441
Tie Bar .....	447-478, 442
Toggle Bar Rings .....	488-489, 492
Toggle Sets .....	489-492
Trigger Lobster .....	438-440
Tube Slide .....	481
Single-Strand .....	466-472
Double-Strand .....	473-474
Triple-Strand .....	475-476
Multi-Strand .....	456, 476-478, 481

## COMPONENTS

Bracelet Tongues, Components .....	457
Chain Ends .....	494-495
Chain Extenders .....	443
Chain Tags .....	499
End Caps .....	443
Figure 8's, Replacement .....	458
Fish Hooks, Replacement .....	459
Hinge, Components .....	458
Jump Rings .....	496-497
Link Lock™ .....	498
Snap Plates, Components .....	457
Split Rings .....	498
Springs, Replacement .....	441
Safety Catches .....	458
Tongues, Replacement .....	459

## KITS

Jump Rings .....	446
Jump Rings, Spring Rings and Split Rings .....	446
Lightweight .....	446
Lobster .....	446
Lobster and Jump Ring .....	446

Items on the following page are:  
 filigree clasp **28305**, ball clasp **28381**  
 black pearl bracelet **67628**



CLASPS



LOBSTER CLASPS



**969R**  
Standard Weight  
Lobster Clasp



**969**  
Standard Weight  
Lobster Clasp

mm OD 7 x 2.75	mm OD 7 x 2.75
mm ring ID 1.18	mm hole ID .80
14kt 1-pc \$33.95	14kt 1-pc \$29.89
12+ \$32.57	12+ \$28.63



lobster clasp 969R



**23276R**  
Standard Weight  
Lobster Clasp



**23276**  
Standard Weight  
Lobster Clasp



**23276LR**  
Lightweight Lobster Clasp



**23276L**  
Lightweight Lobster Clasp

mm OD 8.5 x 3.25	mm OD 8.5 x 3.25	mm OD 8.5 x 3.25	mm OD 8.5 x 3.25
mm ring ID 1.4	mm hole ID 0.9	mm ring ID 0.9	mm hole ID 0.9
14kt 1-pc \$53.76	14kt 1-pc \$44.47	14kt 1-pc \$45.11	14kt 1-pc \$38.59
12+ \$52.53	12+ \$43.49	12+ \$44.12	12+ \$37.72
	14kt rose 1-pc \$60.67	10kt yellow 1-pc \$29.62	
	18kt 1-pc \$68.49	sterling silver 1-pc \$4.07	
	platinum 1-pc \$134.30		
	10kt 1-pc \$29.58		



**276R**  
Standard Weight  
Lobster Clasp



**276**  
Standard Weight  
Lobster Clasp



**276LR**  
Lightweight Lobster Clasp



**276L**  
Lightweight Lobster Clasp

mm OD 10.25 x 3.75	mm OD 10.25 x 3.75	mm OD 10.25 x 3.75	mm OD 10.25 x 3.75
mm ring ID 1.7	mm hole ID 1.7	mm ring ID 1.6	mm hole ID 1.0
14kt 1-pc \$77.66	14kt 1-pc \$69.89	14kt 1-pc \$64.72	14kt 1-pc \$58.65
12+ \$75.88	12+ \$68.39	12+ \$63.23	12+ \$57.32
*sterling silver 1-pk \$30.51	18kt 1-pc \$104.72	10kt 1-pc \$45.55	10kt 1-pc \$38.59
*yellow gold-filled 1-pk \$48.85	platinum 1-pc \$202.56		
(*) sold in packs of 12	10kt 1-pc \$44.92		
	14kt rose 1-pc \$63.74		
	sterling silver 1-pc \$4.04		
	yellow gold-filled 1-pc \$3.62		



**277R**  
Standard Weight  
Lobster Clasp



**277**  
Standard Weight  
Lobster Clasp



**277LR**  
Lightweight Lobster Clasp



**277L**  
Lightweight Lobster Clasp

mm OD 11.75 x 4.25	mm OD 11.75 x 4.25	mm OD 11.75 x 4.25	mm OD 11.75 x 4.25
mm ring ID 2.0	mm hole ID 1.1	mm ring ID 2.0	mm hole ID 1.1
14kt 1-pc \$109.88	14kt 1-pc \$98.00	14kt 1-pc \$95.99	14kt 1-pc \$81.09
12+ \$107.43	12+ \$95.74	12+ \$93.87	12+ \$79.19
*sterling silver 1-pk \$41.38	18kt 1-pc \$151.27	10kt white 1-pc \$71.33	10kt 1-pc \$54.84
*yellow gold-filled 1-pk \$69.39	10kt 1-pc \$64.46		
(*) sold in packs of 12	sterling silver 1-pc \$5.27		
	yellow gold-filled 1-pc \$7.87		

# LOBSTER CLASPS



**278R**  
Standard Weight  
Lobster Clasp



**278**  
Standard Weight  
Lobster Clasp



**278LR**  
Lightweight Lobster Clasp



**278L**  
Lightweight Lobster Clasp

mm OD	13.5 x 5.25	mm OD	13.5 x 5.25	mm OD	13.5 x 5.25	mm OD	13.5 x 5.25
mm ring ID	2.2	mm hole ID	1.2	mm ring ID	2.0	mm hole ID	1.2
14kt 1-pc	\$175.50	14kt 1-pc	\$152.67	14kt 1-pc	\$143.65	14kt 1-pc	\$122.44
12+	\$167.26	12+	\$149.17	12+	\$136.88	12+	\$116.56
*sterling silver 1-pk	\$56.17	18kt 1-pc	\$232.56			10kt 1-pc	\$81.63
*yellow gold-filled 1-pk	\$96.71	10kt 1-pc	\$102.97				
(*) sold in packs of 12		sterling silver 1-pc	\$8.19				
		yellow gold-filled 1-pc	\$11.25				



**23277**  
Standard Weight Lobster Clasp



**208**  
Standard Weight Lobster Clasp



**970**  
Standard Weight Lobster Clasp

mm OD	16 x 6.25	mm OD	16.25 x 8	mm OD	18.25 x 9
mm hole ID	1.3	mm hole ID	1.6	mm hole ID	1.6
14kt yellow 1-pc	\$231.88	14kt yellow 1-pc	\$365.29	14kt yellow 1-pc	\$478.14
12+	\$223.31	12+	\$357.98	12+	\$468.36
10kt yellow 1-pc	\$148.88	18kt yellow 1-pc	\$455.24	18kt yellow 1-pc	\$549.78



**23875**  
Push Lock® Lobster Clasp



13.5 x 5



15 x 5.5



16 x 7

**22556**  
Double Push Lock® Lobster Clasp

mm OD	10 x 4	mm OD	13.5 x 5	15 x 5.5	16 x 7
mm ring ID	2.5	mm hole ID	1.1	1.3	1.3
14kt yellow 1-pc	\$150.87	14kt 1-pc	\$103.44	\$153.72	\$202.47
sterling silver 1-pc	\$19.03	12+	\$98.39	\$146.46	\$192.32
		sterling silver 1-pc	\$5.40	\$5.56	\$8.76



**23876**  
Push Lock® Lobster Clasp



**28354**  
Lobster Clasp



mm OD	11 x 4.5	mm OD	12.47 x 7
mm ring ID	2.5	mm ring ID	1.8
14kt yellow 1-pc	\$175.85	sterling silver 1-pc	\$21.22
sterling silver 1-pc	\$14.49		

MT0=Made to order in 3 working days.

Suggested retail prices based on \$1,900 gold; \$1,700 platinum; \$800 palladium and \$40 sterling silver.

LOBSTER CLASPS



**21401**

Swivel Lobster Clasp

mm OD	10.75 x 6	12 x 6.5	13.5 x 7.5	16.5 x 10	19.5 x 11.75
mm ring ID	1.5	1.7	1.8	1.9	2.4
14kt yellow 1-pc	\$89.49	\$127.95	\$189.89	\$307.87	\$479.07
14kt white 1-pc	\$90.60	\$127.16	\$189.20	—	—
sterling silver 1-pc	\$8.10	\$10.77	\$14.21	\$17.55	\$28.14



**2249**

Fancy Lobster Clasp

mm OD	12 x 6	15 x 7	15.25 x 8	17 x 7.5	18.5 x 9.5	22.75 x 11.25
mm hole ID	1.3	1.4	1.7	2.0	2.2	3.4
14kt yellow 1-pc	\$138.14	\$246.73	\$252.66	\$255.45	\$345.25	\$494.43



**21104**

Fancy Lobster Clasp

**23794**

Designer Lobster Clasp

mm OD	11.5 x 8	13 x 9.25	mm OD	9.25 x 16.5
mm hole ID	1.3	1.5	mm ring ID	1.3
14kt 1-pc	\$146.57	\$194.77	18kt 1-pc	\$408.96



**22559**

Trigger Lobster Clasp

mm OD	9.25 x 6	11.25 x 6.5	11.25 x 7.5	13.25 x 7.25	16 x 9.75
mm ring ID	1.0	1.2	1.2	1.6	1.7
14kt 1-pc	\$65.72	\$94.62	\$111.23	\$143.34	\$234.30
12+	\$62.74	\$89.40	\$105.14	\$135.54	\$219.10
18kt yellow 1-pc	\$106.13	\$140.54	—	\$207.68	\$324.81

# LOBSTER CLASPS



**24157**  
Triggerless Lobster Clasp



**28246**  
Double Sided Triggerless  
Lobster Clasp

**NEW**



**28247**  
Double Sided Triggerless  
Lobster Clasp

**NEW**

mm OD	11.2 x 4.5	mm OD	26 x 9	mm OD	32 x 12
mm ring ID	.60	sterling silver 1-pc	\$81.31	sterling silver 1-pc	\$98.77
14kt 1-pc	\$98.77				
12+	\$93.51				



9.5 x 4.75



11.25 x 5.25



13 x 6.75

**20350**  
Trigger Lobster Clasp



**22529**  
Trigger Lobster Clasp

mm OD	<b>9.5 x 4.75</b>	<b>11.25 x 5.25</b>	<b>13 x 6.75</b>	mm OD	7 x 4
mm ring ID	1.2	1.6	1.9	mm hole ID	.90
platinum 1-pc	\$229.88	\$370.72	\$502.36	14kt yellow 1-pc	\$33.71
				12+	\$32.41



8 x 4.75



10 x 5.5



11.75 x 7



14.5 x 8.75

**21408**  
Trigger Lobster Clasp



8.25 x 5



9 x 5.5

**22660**  
Trigger Lobster Clasp

mm OD	<b>8 x 4.75</b>	<b>10 x 5.5</b>	<b>11.75 x 7</b>	<b>14.5 x 8.75</b>	mm OD	<b>8.25 x 5</b>	<b>9 x 5.5</b>
mm hole ID	1.1	1.1	1.3	1.6	mm hole ID	1.0	1.0
14kt yellow 1-pc	\$51.40	\$84.96	\$134.36	\$211.40	14kt yellow 1-pc	\$53.59	\$69.63
12+	\$49.28	\$80.52	\$127.37	\$201.77	12+	\$51.42	\$66.83
14kt white 1-pc	\$51.68	\$91.80	\$147.22	—			
18kt yellow 1-pc	\$72.19	—	—	—			



9 x 5



11 x 6



13 x 7

**21392**  
Trigger Lobster Clasp



15.75 x 8.5



21.5 x 13.25



26.25 x 16.75

**22560**  
Swivel Lobster Clasp

mm OD	<b>9 x 5</b>	<b>11 x 6</b>	<b>13 x 7</b>	mm OD	<b>15.75 x 8.5</b>	<b>21.5 x 13.25</b>	<b>26.25 x 16.75</b>
mm hole ID	.70	1.0	1.6	mm hole ID	1.5	1.7	2.4
sterling silver 1-pc	\$3.31	\$5.21	\$7.86	stainless steel 1-pc	\$27.69	\$30.69	\$33.99
12+	\$3.17	\$5.00	\$7.54				

MT0=Made to order in 3 working days.

Suggested retail prices based on \$1,900 gold; \$1,700 platinum; \$800 palladium and \$40 sterling silver.



LOBSTER CLASPS



8 x 3.5

**22462**

Oval Trigger Lobster Clasp

9.25 x 4.5



**302**

Oval Trigger Lobster Clasp



**305**

Oval Trigger Lobster Clasp

mm OD	<b>8 x 3.5</b>	<b>9.25 x 4.5</b>	mm OD	11 x 6	mm OD	14.75 x 7.3
mm ring ID	1.2	1.4	mm ring ID	1.1	mm ring ID	1.9
14kt yellow 1-pc	\$35.31	—	sterling silver 1-pc	\$8.02	sterling silver 1-pc	\$9.98
12+	\$33.82	—	12+	\$7.74	12+	\$9.62
sterling silver 1-pc	\$2.62	\$3.51				



**23191**

Standard Lobster Clasp



**23192**

Standard Lobster Clasp



**23193**

Standard Lobster Clasp

mm OD	16.5 x 11	mm OD	17.25 x 12.25	mm OD	19.75 x 14
mm ring ID	2.7	mm ring ID	2.4	mm ring ID	8.0
stainless steel 1-pc	\$25.08	stainless steel 1-pc	\$27.69	stainless steel 1-pc	\$30.69



9.5 x 5.5

11.75 x 7.5

13 x 7.5

14.5 x 9.5

19.7 x 13

**22463**

Infinity Lobster Clasp

mm OD	<b>9.5 x 5.5</b>	<b>11.75 x 7.5</b>	<b>13 x 7.5</b>	<b>14.5 x 9.5</b>	<b>19.7 x 13</b>
mm ring ID	1.4	2.2	2.8	2.9	3.4
14kt yellow 1-pc	\$78.13	\$110.74	\$187.66	\$219.87	\$464.25
sterling silver 1-pc	—	\$11.41	\$14.25	\$16.53	\$27.90



13.5 x 8.75



16.2 x 10



19 x 10

**214**

Oval Cast Lobster Clasp



23.17 x 14.45



26.15 x 15.85

**28355**

Designer Lobster Clasp



**NEW**

mm OD	<b>13.5 x 8.75</b>	<b>16.2 x 10</b>	<b>19 x 10</b>	mm OD	<b>23.17 x 14.45</b>	<b>26.15 x 15.85</b>
mm ring ID	2.3	2.7	3.5	mm hole ID	2.0	2.0
14kt yellow 1-pc	\$335.70	\$457.65	\$645.03	sterling silver 1-pc	\$116.65	\$154.97

## DESIGNER CLASPS



**22464**  
Dolphin Lobster Clasp  
with Design on Both Sides

mm OD	13.25 x 7.5
mm hole ID	3.15
sterling silver 1-pc	\$13.84



**23717**  
Elephant Lobster Clasp  
with Design on Both Sides

mm OD	17.25 x 8.75
mm ring ID	1.2
sterling silver 1-pc	\$23.14



**215**  
Heart Lobster Clasp  
with Design on Both Sides

mm OD	9.25 x 8.5
mm ring ID	1.5
14kt yellow 1-pc	\$173.79



**286**  
Heart Lobster Clasp  
with Design on Both Sides

mm OD	9.25 x 8.5
mm ring ID	1.5
sterling silver 1-pc	\$15.80



**298**  
Heart Lobster Clasp  
with Design on Both Sides

mm OD	10.5 x 9.5
mm ring ID	1.5
sterling silver 1-pc	\$19.65



**24214**  
Replacement Spring

OD (inches)	.0305 x .102
wire diameter	.016
stainless steel 1-pc	\$3.09



**24215**  
Replacement Spring

OD (inches)	.34 x .09
wire diameter	.012
stainless steel 1-pc	\$2.89



Enlarged End View



14 x 4



14.5 x 4

14.75 x 3.75

15.25 x 5

16.5 x 5

19.25 x 6.25

19.5 x 6.5

**21402**

Swivel Lobster Clasp with Solder-in Cap Ends

mm OD	<b>14 x 4</b>	<b>14.5 x 4</b>	<b>14.75 x 3.75</b>	<b>15.25 x 5</b>	<b>16.5 x 5</b>	<b>19.25 x 6.25</b>	<b>19.5 x 6.5</b>
mm end ID	1.5	2.0	2.5	3.0	4.0	4.5	5.0
14kt yellow 1-pc	\$164.99	\$184.21	\$190.73	\$279.89	\$305.12	\$511.84	\$534.11
sterling silver 1-pc	—	\$13.91	\$16.47	\$19.89	\$22.34	\$33.14	\$35.31

MT0=Made to order in 3 working days.

Suggested retail prices based on \$1,900 gold; \$1,700 platinum; \$800 palladium and \$40 sterling silver.

DESIGNER LOBSTER CLASPS



Enlarged End View



**23898**

Lobster Clasp with Solder-in Cap Ends



Enlarged End View



**23899**

Lobster Clasp with Solder-in Cap Ends



Enlarged End View



**23897**

Lobster Clasp with Solder-in Cap Ends

mm OD	18 x 3.75	mm OD	21 x 4.25	mm OD	22.25 x 5.25
mm end ID	2.25	mm end ID	2.9	mm end ID	4.1
sterling silver 1-pc	\$18.52	sterling silver 1-pc	\$21.35	sterling silver 1-pc	\$33.71



Enlarged End View



**20414**

Lobster Clasp with Tie Bar



Enlarged End View



**21417**

Lobster Clasp with Tie Bar



Enlarged End View



**20415**

Lobster Clasp with Tie Bar and Design on Both Sides

mm OD	15.75 x 7	mm OD	14 x 8.5	mm OD	15.25 x 10
mm hole ID	2.0	mm end ID	4.75	mm end ID	4.25
14kt white 1-pc	\$247.63	14kt yellow 1-pc	\$444.65	14kt white 1-pc	\$488.23
				sold with diamonds (.06 ct tw)	



Enlarged End View



**20403**

Lobster Clasp with Tie Bar



Enlarged End View



**20380**

Lobster Clasp with Tie Bar



Enlarged End View



**23833**

Lobster Clasp with Tie Bar

mm OD	13.5 x 4.5	mm OD	17.5 x 6.75	mm OD	22 x 7
mm end ID	3.5	mm end ID	4.75	mm end ID	5.25
14kt 1-pc	\$152.41	14kt 1-pc	\$343.03	14kt 1-pc	\$458.30



**23694**

Lobster Clasp with Round End Caps and Chain Extender

mm clasp	7 x 2.75
mm cap ID	1.5
chain extension (inches)	2 1/2"
14kt 1-pc	\$124.72



**23695**

Lobster Clasp with Round End Caps and Chain Extender

mm clasp	8.5 x 3.25
mm cap ID	3.0
chain extension (inches)	2 1/2"
14kt 1-pc	\$228.69



**2226**

Hinged Lobster Clasp

mm OD	21 x 7
mm end ID	.70
14kt 1-pc	\$278.80



**2229**

Hinged Lobster Clasp

mm OD	21 x 7.5
mm end ID	.70
14kt yellow 1-pc	\$303.37



**2230**

Hinged Lobster Clasp

mm OD	23 x 8
mm end ID	.90
14kt yellow 1-pc	\$351.36



**2227**

Hinged Lobster Clasp

mm OD	23 x 8
mm end ID	.80
14kt yellow 1-pc	\$349.59



**2228**

Hinged Lobster Clasp

mm OD	25 x 9
mm end ID	.90
14kt yellow 1-pc	\$415.15



**2231**

Hinged Lobster Clasp

mm OD	29 x 10.5
mm end ID	.70
14kt yellow 1-pc	\$616.10

MT0=Made to order in 3 working days.

Suggested retail prices based on \$1,900 gold; \$1,700 platinum; \$800 palladium and \$40 sterling silver.

OPEN RING SPRING RINGS



**SR4**

Seamless, Open Spring Ring

mm OD	4.0
mm ring ID	1.2
14kt yellow 1-pc	\$7.41
12+	\$7.27



**SR4.5**

Seamless, Open Spring Ring

mm OD	4.5
mm ring ID	1.0
14kt 1-pc	\$9.90
12+	\$9.72



**SR5**

Seamless, Open Spring Ring

mm OD	5.0
mm ring ID	1.4
14kt 1-pc	\$13.53
12+	\$13.15
10kt yellow 1-pc	\$8.99
sterling silver 1-pc	\$1.10
yellow gold-filled 1-pc	\$1.35



**SR5.5**

Seamless, Open Spring Ring

mm OD	5.5
mm ring ID	1.1
14kt 1-pc	\$15.68
12+	\$15.28
10kt yellow 1-pc	\$10.59
sterling silver 1-pc	\$1.21
yellow gold-filled 1-pc	\$1.16



**SR6**

Seamless, Open Spring Ring

mm OD	6.0
mm ring ID	1.5
14kt 1-pc	\$20.04
12+	\$19.71
18kt yellow 1-pc	\$25.27
10kt yellow 1-pc	\$12.83
sterling silver 1-pc	\$1.52
yellow gold-filled 1-pc	\$1.99



**SR7**

Seamless, Open Spring Ring

mm OD	7.0
mm ring ID	1.4
14kt 1-pc	\$34.00
12+	\$32.73
10kt yellow 1-pc	\$22.81
sterling silver 1-pc	\$1.90
yellow gold-filled 1-pc	\$2.43



**SR30**

Seamless, Open Spring Ring

mm OD	8.0
mm ring ID	1.9
14kt 1-pc	\$75.62
12+	\$72.64



**SR8**

Seamless, Open Spring Ring

mm OD	8.0
mm ring ID	1.88
14kt yellow 1-pc	\$60.65
12+	\$58.14
sterling silver 1-pc	\$4.11
yellow gold-filled 1-pc	\$3.55



**SR10**

Seamless, Open Spring Ring

mm OD	10.0
mm ring ID	2.2
14kt yellow 1-pc	\$119.19
sterling silver 1-pc	\$7.37
yellow gold-filled 1-pc	\$13.25



**SR12**

Seamless, Open Spring Ring

mm OD	12.0
mm ring ID	2.7
14kt yellow 1-pc	\$201.30



**SR24**

Seamless, Open Spring Ring

mm OD	5.0
mm ring ID	1.4
18kt yellow 1-pc	\$17.82
12+	\$17.55
platinum 1-pc	\$41.15



**SR31**

Seamless, Open Spring Ring

mm OD	6.0
mm ring ID	1.8
18kt 1-pc	\$25.71
12+	\$24.78

## CLOSED RING SPRING RINGS



### SR19

Closed Ring Spring Ring

mm OD	4.0
mm ring ID	1.1
14kt yellow 1-pc	\$7.65
12+	\$7.51



### SR20

Closed Ring Spring Ring

mm OD	4.5
mm ring ID	1.1
14kt yellow 1-pc	\$9.18
12+	\$9.01



### SR21

Closed Ring Spring Ring

mm OD	5.0
mm ring ID	1.4
14kt 1-pc	\$13.64
12+	\$13.45
sterling silver 1-pc	\$0.92



### SR22

Closed Ring Spring Ring

mm OD	5.5
mm ring ID	1.4
14kt 1-pc	\$13.02
12+	\$12.78
sterling silver 1-pc	\$1.16



### SR23

Closed Ring Spring Ring

mm OD	6.0
mm ring ID	1.3
14kt 1-pc	\$19.23
12+	\$18.91



### SR4.5F

Flat Spring Ring with Closed Ring

mm OD	4.5
mm ring ID	1.0
14kt yellow 1-pc	\$9.47
12+	\$9.31



### SR5F

Flat Spring Ring with Closed Ring

mm OD	5.0
mm ring ID	1.4
14kt yellow 1-pc	\$13.04
12+	\$12.71



### SR5.5F

Flat Spring Ring with Closed Ring

mm OD	5.5
mm ring ID	1.4
14kt 1-pc	\$15.65
12+	\$15.40



### SR29

Heavyweight, Flanged Spring Ring with Open Ring

mm OD	6.0
mm ring ID	1.6
14kt yellow 1-pc	\$49.34
12+	\$47.04
sterling silver 1-pc	\$8.27



### SR27

Heavyweight, Flanged Spring Ring with Open Ring

mm OD	7.0
mm ring ID	1.8
14kt yellow 1-pc	\$70.21
12+	\$67.13
sterling silver 1-pc	\$8.82



### SR28

Heavyweight, Flanged Spring Ring with Open Ring

mm OD	8.0
mm ring ID	2.1
14kt yellow 1-pc	\$96.81
12+	\$91.53
sterling silver 1-pc	\$9.60

MT0=Made to order in 3 working days.

Suggested retail prices based on \$1,900 gold; \$1,700 platinum; \$800 palladium and \$40 sterling silver.

## KITS FROM STULLER

We have taken the most popular jump rings, lobster clasps and spring rings and created kits to help you with your everyday repair needs. These kits are organized in right-sized containers and priced at a 10% savings over buying the contents separately. The kits are labeled to make inventory and reorder fast and easy. When reordering to restock your kit, we offer component pricing breaks every day. Just ask one of our friendly sales consultants.



**AST9**  
18-Piece, Lightweight Lobster Clasp Kit  
14kt Lobster Clasp with Jump Ring



**AST8**  
22-Piece, Lightweight Lobster Clasp Kit  
10kt Lobster Clasp without Jump Ring

series	23276LR	276LR	277LR
14kt yellow	4 ea	4 ea	4 ea
14kt white	2 ea	2 ea	2 ea
14kt 1-kit	\$1,087.49		

series	276L	277L	278L
10kt yellow	6 ea	6 ea	6 ea
10kt white	2 ea	1 ea	1 ea
10kt 1-kit	\$829.34		



**AST10**  
72-Piece, Lightweight Lobster Clasp Kit  
Sterling Silver/YGF Lobster Clasp without Jump Ring



**AST2**  
216-Piece, 14kt Kit  
Jump Rings, Spring Rings and Split Rings

series	276	277	278
sterling silver	12 ea	12 ea	12 ea
yellow gold-filled	12 ea	12 ea	12 ea
1-kit	\$337.97		

jump rings		spring rings		split rings		
series	14ky	14kw	series	14ky	series	14ky
JR1L	12	12	SR4.5	12	OV2	12
JR2L	12	12	SR5.5	12	RD1	12
JR3L	12	12				
JR4L	12	12				
JR5L	12	12				
JR6L	12	12				
JR15L	12	12	1-kit \$1,637.55			



**AST5**  
180-Piece, 14kt Jump Ring Kit  
Round and Oval

round	series	14ky	14kw	round	series	14ky	14kw
	JR1H	12	6		JR4H	12	6
	JR1L	12	6		JR4L	12	6
	JR2H	12	6		JR5H	6	3
	JR2L	12	6		JR5L	6	3
	JR3H	12	6		JR6H	6	3
	JR3L	12	6				
oval	series	14ky	14kw				
	JR16H	6	3	1-kit \$1,574.18			

# JUMBO SPRING RINGS



12.0

14.0

16.0

## 2254

Jumbo Spring Ring

mm OD	12.0	14.0	16.0
mm tube OD	3.0	3.2	4.2
14kt yellow 1-pc	\$311.18	\$348.67	\$574.10
14kt white 1-pc	\$298.32	\$354.99	—



28.5 x 16

31 x 18

32.75 x 20

## 2251

Jumbo Spring Ring

mm OD	28.5 x 16	31 x 18	32.75 x 20
mm tube OD	3.7	3.9	3.7
14kt yellow 1-pc	\$756.06	\$796.70	\$841.18
14kt white 1-pc	\$782.10	—	—



20.5 x 12.75

24.25 x 14.75

25 x 16.5

31 x 20

## 22467

Jumbo Spring Ring

mm OD	20.5 x 12.75	24.25 x 14.75	25 x 16.5	31 x 20
mm tube OD	3.6	3.6	3.5	4.1
sterling silver 1-pc	\$23.46	\$26.61	\$29.85	\$52.74



21 x 12

23 x 14.75

Enlarged End View

## 22466

Jumbo Spring Ring

mm OD	21 x 12	23 x 14.75
mm end ID	3.5	3.75
sterling silver 1-pc	\$37.16	\$40.42



JUMBO SPRING RINGS/SPECIALTY CLASPS



**20401**

Jumbo Spring Ring

mm OD	21.75 x 11.75
mm tube OD	3.4
14kt two-tone 1-pc	\$439.12



13.0

14.25

16.0

18.75

**22465**

Jumbo Spring Ring

mm OD	<b>13.0</b>	<b>14.25</b>	<b>16.0</b>	<b>18.75</b>
mm tube OD	3.0	3.0	3.0	3.5
sterling silver 1-pc	\$19.69	\$23.03	\$26.71	\$43.91



**24204**

Pearl Clasp



**23798**

Presa™ Clasp

mm OD	4.1	mm bail OD	11.75 x 5.25
mm tube OD	5.0	mm ring ID	.031
sterling silver 1-pc	\$154.30	14kt 1-pc	\$259.14



## SPECIALTY CLASPS



**257A**  
Easy Lock Clasp



**257B**  
Easy Lock Clasp



**258A**  
Easy Lock Clasp

mm OD 12 x 3.2	mm OD 8.5 x 3.5	mm OD 16 x 6
mm ring ID 1.2	mm ring ID 1.4	mm ring ID 1.2
14kt yellow 1-pc \$49.70	14kt yellow 1-pc \$19.62	14kt yellow 1-pc \$93.87
sterling silver 1-pc \$11.96	sterling silver 1-pc \$3.73	sterling silver 1-pc \$16.09



**258B**  
Easy Lock Clasp



**20264**  
Pelican Clasp



**20265**  
Pelican Clasp

mm OD 10 x 4	mm OD 10.25 x 3.5	mm OD 11.5 x 4
mm ring ID 1.2	mm hole ID .60	mm hole ID .80
14kt yellow 1-pc \$	14kt yellow 1-pc \$30.51	14kt yellow 1-pc \$59.27
sterling silver 1-pc \$3.89		



Side View

**20355**  
Slide Lock Clasp



**221A**  
Sister Hook

mm OD 14 x 3	mm OD 8 x 4
mm ring ID 1.6	mm ring ID 1.0
14kt 1-pc \$36.31	14kt yellow 1-pc \$44.23



**2545**  
Foldover Clasp



**232**  
Foldover Clasp



**233**  
Foldover Clasp



**1323**  
Foldover Clasp

mm OD 11.5 x 2.5	mm OD 9.5 x 3	mm OD 11 x 4	mm OD 14 x 6
14kt 1-pc \$109.40	14kt 1-pc \$108.32	14kt 1-pc \$141.76	14kt yellow 1-pc \$239.58

MT0=Made to order in 3 working days.

Suggested retail prices based on \$1,900 gold; \$1,700 platinum; \$800 palladium and \$40 sterling silver.

## BAYONET & BARREL CLASPS



360° Rotation Clasp



### 20412

Push-Release Clasp

mm OD	17 x 3.75
mm end ID	1.4
14kt 1-pc	\$203.16

### 23836

Granulated Bayonet Clasp

mm OD	17 x 3.5
mm ring ID	.040
22kt 1-pc	\$421.90



Enlarged End View



16 x 1.75



16 x 2.5



16 x 3.5

### 21375

Bayonet Clasp

mm OD	16 x 1.75	16 x 2.5	16 x 3.5
mm end ID	1.2	2.0	2.9
14kt 1-pc	\$83.51	\$167.11	\$312.96
sterling silver 1-pc	\$28.27	\$29.20	\$33.11



### 218

Round Barrel Clasp



### 216

Round Barrel Clasp



### 234

Round Barrel Clasp

mm OD	7.5 x 2.5	mm OD	8 x 2	mm OD	8.5 x 2
mm ring ID	1.1	mm ring ID	1.3	mm ring ID	1.0
14kt yellow 1-pc	\$65.32	14kt yellow 1-pc	\$76.24	14kt 1-pc	\$61.24
replacement tongue	<b>218X</b>	replacement tongue	<b>216X</b>	10kt yellow 1-pc	\$39.40
14kt yellow 1-pc	\$27.27	14kt yellow 1-pc	\$29.90		



### 244

Round Barrel Clasp



### 220

Round Barrel Clasp



### 251

Round Barrel Clasp

mm OD	8.5 x 3	mm OD	8.5 x 3.25	mm OD	8.5 x 4
mm ring ID	1.3	mm ring ID	1.3	mm ring ID	1.7
14kt 1-pc	\$85.95	14kt yellow 1-pc	\$80.35	14kt yellow 1-pc	\$114.28
18kt yellow 1-pc	\$124.19	replacement tongue	<b>220X</b>	10kt yellow 1-pc	\$74.26
10kt yellow 1-pc	\$52.83	14kt yellow 1-pc	\$37.58	replacement tongue	<b>251X</b>
				14kt yellow 1-pc	\$37.17

BARREL CLASPS



**180**  
Patterned Barrel Clasp



**181**  
Patterned Barrel Clasp



**207**  
Half-Round Barrel Clasp

mm OD	8 x 2	mm OD	8 x 3	mm OD	9 x 2
mm ring ID	1.1	mm ring ID	1.2	mm ring ID	1.0
14kt yellow 1-pc	\$63.52	14kt yellow 1-pc	\$81.09	14kt 1-pc	\$66.95
replacement tongue	<b>180X</b>	replacement tongue	<b>181X</b>	replacement tongue	<b>207X</b>
14kt yellow 1-pc	\$21.80	14kt yellow 1-pc	\$29.12	14kt 1-pc	\$24.76



**236**  
Half-Round Barrel Clasp



**222**  
Solder-In Barrel Clasp



**223**  
Solder-In Barrel Clasp

mm OD	8 x 3	mm OD	10 x 2	mm OD	11 x 3
mm ring ID	1.3	mm end ID	1.6	mm end ID	2.0
14kt yellow 1-pc	\$79.48	14kt yellow 1-pc	\$72.01	14kt yellow 1-pc	\$99.22
replacement tongue	<b>236X</b>	replacement tongue	<b>222X</b>	replacement tongue	<b>223X</b>
14kt yellow 1-pc	\$30.44	14kt yellow 1-pc	\$31.61	14kt yellow 1-pc	\$52.15



**242**  
Solder-In Barrel Clasp



**24213**  
Barrel Clasp



**24212**  
Barrel Clasp

mm OD	11 x 4	mm OD	9.5	mm OD	9.5
mm end ID	3.4	mm ring ID	1.59	mm ring ID	1.59
14kt yellow 1-pc	\$149.99	yellow gold-plated 1-pc	\$0.90	silver-plated 1-pc	\$0.75
replacement tongue	<b>242X</b>				
14kt yellow 1-pc	\$68.00				

MT0=Made to order in 3 working days.

Suggested retail prices based on \$1,900 gold; \$1,700 platinum; \$800 palladium and \$40 sterling silver.

BOX CATCHES



**224**  
Rectangular Box Catch with Ring

mm OD	8.5 x 2
mm ring ID	1.0
14kt 1-pc	\$73.54
replacement tongue	<b>224X</b>
14kt 1-pc	\$23.23



**243**  
Rectangular Box Catch with Ring

mm OD	9 x 2
mm ring ID	1.1
14kt yellow 1-pc	\$76.16
replacement tongue	<b>243X</b>
14kt yellow 1-pc	\$21.80



**212**  
Rectangular Box Catch with Ring

mm OD	8 x 3
mm ring ID	1.3
14kt 1-pc	\$112.54
replacement tongue	<b>212X</b>
14kt 1-pc	\$54.27



**227**  
Rectangular Box Catch with Ring

mm OD	8 x 4
mm ring ID	1.7
14kt 1-pc	\$125.43
sterling silver 1-pc	\$30.14
replacement tongue	<b>227X</b>
14kt 1-pc	\$49.60



**256**  
Flush, Push Button Box Catch

mm OD	8 x 2
14kt 1-pc	\$78.96
replacement tongue	<b>256X</b>
14kt 1-pc	\$37.32



**201**  
Flush, Push Button Box Catch

mm OD	8 x 3
14kt 1-pc	\$99.12
replacement tongue	<b>201X</b>
14kt 1-pc	\$36.21



**226**  
Flush, Push Button Box Catch

mm OD	9 x 3.5
14kt 1-pc	\$124.74
replacement tongue	<b>226X</b>
14kt 1-pc	\$53.71



**571**  
Flush, Push Button Box Catch

mm OD	9.5 x 5
14kt 1-pc	\$152.90
replacement tongue	<b>571X</b>
14kt 1-pc	\$58.71



**229**  
Flush, Push Button Box Catch

mm OD	11 x 7
14kt 1-pc	\$288.68
replacement tongue	<b>229X</b>
14kt 1-pc	\$132.22



**230**  
Flush, Push Button Box Catch

mm OD	11 x 8.25
14kt yellow 1-pc	\$335.67
replacement tongue	<b>230X</b>
14kt yellow 1-pc	\$121.64



**230A**  
Flush, Push Button Box Catch

mm OD	11 x 10.75
14kt yellow 1-pc	\$375.98
replacement tongue	<b>230AX</b>
14kt yellow 1-pc	\$149.61

## BOX CATCHES



8.5 x 3.25



9 x 4



9.5 x 5

### 21347

Flush, Rectangular Box Catch

mm OD	8.5 x 3.25	9 x 4	9.5 x 5
14kt 1-pc	\$117.40	\$140.96	\$161.88
replacement tongue	<b>21347X</b>	<b>21347X</b>	<b>21347X</b>
14kt 1-pc	\$52.94	\$73.59	\$95.43



11 x 7



11 x 8.5



11 x 10.5

### 21350

Flush, Rectangular Box Catch

mm OD	11 x 7	11 x 8.5	11 x 10.5
14kt yellow 1-pc	\$323.86	\$340.53	\$398.61
replacement tongue	<b>21350X</b>	<b>21350X</b>	<b>21350X</b>
14kt yellow 1-pc	\$157.79	\$159.59	\$190.52



### 1305

Flush, Rectangular Box Catch



### 1306

Flush, Rectangular Box Catch



### 1307

Flush, Rectangular Box Catch

mm OD	13.25 x 13	mm OD	14 x 16	mm OD	14 x 19.5
14kt yellow 1-pc	\$498.52	14kt yellow 1-pc	\$626.29	14kt yellow 1-pc	\$726.68
replacement tongue	<b>1305X</b>	replacement tongue	<b>1306X</b>	replacement tongue	<b>1307X</b>
14kt yellow 1-pc	\$86.47	14kt yellow 1-pc	\$269.54	14kt yellow 1-pc	\$280.50



### 23672

Lightweight, Folded Push Bar  
Hidden Box Catch



### 23673

Lightweight, Folded Push Bar  
Hidden Box Catch



### 23674

Lightweight, Folded Push Bar  
Hidden Box Catch

mm OD	6.25 x 4	mm OD	6.5 x 5.25	mm OD	7.25 x 6.25
14kt 1-pc	\$208.28	14kt 1-pc	\$156.43	14kt 1-pc	\$222.17
replacement tongue	<b>23672X</b>	replacement tongue	<b>23673X</b>	replacement tongue	<b>23674X</b>
14kt 1-pc	\$72.11	14kt 1-pc	\$110.92	14kt 1-pc	\$159.75

MT0=Made to order in 3 working days.

Suggested retail prices based on \$1,900 gold; \$1,700 platinum; \$800 palladium and \$40 sterling silver.

BOX CATCHES



**23675**

Lightweight, Folded Push Bar  
Hidden Box Catch

mm OD	<b>9 x 8</b>
14kt yellow 1-pc	\$275.19
replacement tongue	<b>23675X</b>
14kt yellow 1-pc	\$180.78



**23676**

Lightweight, Folded Push Bar  
Hidden Box Catch

mm OD	<b>11.5 x 10</b>
14kt yellow 1-pc	\$372.30
replacement tongue	<b>23676X</b>
14kt yellow 1-pc	\$256.06



Enlarged side view  
of tongue



7 x 3



7 x 4



9.75 x 6

**20067**

Heavy, Push Bar Tongue Hidden Box Catch

mm OD	<b>7 x 3</b>	<b>7 x 4</b>	<b>9.75 x 6</b>
14kt 1-pc	\$89.04	\$116.17	\$198.31
replacement tongue	<b>20067X</b>	<b>20067X</b>	<b>20067X</b>
14kt 1-pc	\$48.28	\$69.76	\$126.69



**246**

Push Bar Release, Hidden Box Catch

mm OD	<b>7.4 x 3.25</b>
14kt 1-pc	\$92.94
18kt yellow 1-pc	\$131.84
replacement tongue	<b>246X</b>
14kt 1-pc	\$58.87
18kt yellow 1-pc	\$92.21



**247**

Push Bar Release, Hidden Box Catch

mm OD	<b>7.5 x 4.5</b>
14kt 1-pc	\$136.68
replacement tongue	<b>247X</b>
14kt 1-pc	\$86.90



**248**

Push Bar Release, Hidden Box Catch

mm OD	<b>9 x 5.1</b>
14kt 1-pc	\$185.44
18kt yellow 1-pc	\$268.79
replacement tongue	<b>248X</b>
14kt 1-pc	\$130.04
18kt yellow 1-pc	\$185.49



**249**

Push Bar Release, Hidden Box Catch

mm OD	<b>10 x 7</b>
14kt 1-pc	\$278.98
18kt yellow 1-pc	\$414.58
replacement tongue	<b>249X</b>
14kt 1-pc	\$182.27
18kt yellow 1-pc	\$282.98



**250**

Push Bar Release, Hidden Box Catch

mm OD	<b>10.5 x 7.8</b>
14kt 1-pc	\$312.32
replacement tongue	<b>250X</b>
14kt 1-pc	\$205.40



**23169**

Push Bar Release, Hidden Box Catch

mm OD	<b>11 x 10</b>
14kt 1-pc	\$426.77
replacement tongue	<b>23169X</b>
14kt 1-pc	\$299.63



**21346**

Push Bar Release, Double Safety, Hidden Box Clasp

mm OD	3.25 x 6.75	4 x 7.5	5.25 x 8.5	6.25 x 9	7.5 x 9.5
14kt 1-pc	\$121.57	\$153.11	\$224.47	\$320.22	\$361.64
replacement tongue	<b>21346X</b>	<b>21346X</b>	<b>21346X</b>	<b>21346X</b>	<b>21346X</b>
14kt 1-pc	\$91.85	\$111.93	\$167.38	\$220.21	\$267.12



**21346**

Push Bar Release, Double Safety, Hidden Box Clasp

mm OD	9.75 x 11.5
14kt yellow 1-pc	\$507.47
replacement tongue	<b>21346X</b>
14kt yellow 1-pc	\$353.91



**1308**

Three-Quarter Clasp Base

mm OD	10.0
wall mm height	1.7
14kt yellow 1-pc	\$166.65



**1309**

Three-Quarter Clasp Base

mm OD	11.5
wall mm height	2.9
14kt yellow 1-pc	\$187.65



**1312**

Three-Quarter Clasp Base

mm OD	14.5 x 11
wall mm height	2.2
14kt yellow 1-pc	\$242.59



**1310**

Three-Quarter Clasp Base

mm OD	16.0
wall mm height	2.4
14kt yellow 1-pc	\$294.59

MT0=Made to order in 3 working days.

Suggested retail prices based on \$1,900 gold; \$1,700 platinum; \$800 palladium and \$40 sterling silver.



BOX CATCHES



**206**

Multi-Strand Box Catch with Rings

mm OD	9 x 5
mm ring ID	1.3
14kt yellow 1-pc	\$186.49
replacement tongue	<b>206X</b>
14kt yellow 1-pc	\$88.52



**204**

Multi-Strand Box Catch with Rings

mm OD	10 x 7
mm ring ID	1.3
14kt yellow 1-pc	\$275.21
replacement tongue	<b>204X</b>
14kt yellow 1-pc	\$114.81



**225**

Half-Round Box Catch with Top Lock Safety

mm OD	9 x 3
mm ring ID	1.0
14kt 1-pc	\$128.25
replacement tongue	<b>225X</b>
14kt 1-pc	\$29.06



**238**

Half-Round Box Catch with Top Lock Safety

mm OD	9 x 5
mm ring ID	.60
14kt yellow 1-pc	\$186.01
replacement tongue	<b>238X</b>
14kt yellow 1-pc	\$71.19



Enlarged side view for 225



7.5 x 5.25



8 x 6



8.5 x 3.25



8.5 x 4.5

**957**

Hinged Box Catch with Safety

**956**

Line Bracelet Catch with Safety

mm OD	<b>7.5 x 5.25</b>	<b>8 x 6</b>	mm OD	<b>8.5 x 3.25</b>	<b>8.5 x 4.5</b>
14kt yellow 1-pc	\$227.95	\$265.81	14kt 1-pc	\$115.04	\$157.33



## BANGLE BRACELET COMPONENTS

Bracelet tongues are made of special 18kt white spring alloy which maintains spring after soldering.



**23805**  
Bracelet Tongue

mm OD	9.5 x 5.5
18kt white 1-pc	\$50.13



**1321**  
Bracelet Tongue

mm OD	6.5 x 6
18kt white 1-pc	\$38.53



**1322**  
Bracelet Tongue

mm OD	7 x 10.5
18kt white 1-pc	\$59.25



**3000**  
Bracelet Tongue

mm OD	10.5 x 11
18kt white 1-pc	\$95.03



**1320**  
Bracelet Tongue

mm OD	11 x 13
18kt white 1-pc	\$111.32



**162**  
Bracelet Tongue

mm OD	12.5 x 17
18kt white 1-pc	\$227.44



**3001**  
Snap Plate for Bracelet

mm OD	8 x 5.5
14kt 1-pc	\$58.09
works with 23805, 1321, 1322, 3000	



**23806**  
Snap Plate for Bracelet

mm OD	6.5 x 10
14kt 1-pc	\$80.32
works with 1320	



**23807**  
Snap Plate for Bracelet

mm OD	8 x 15
14kt 1-pc	\$144.23
works with 162	



Comes with black solder resist



5.5 x 3.5



8.5 x 4.75



8.6 x 4.8



10 x 6.5



13 x 6.5

**953**  
Bangle Clasp Set  
Tongue and Snap Plate

mm OD	<b>5.5 x 3.5</b>	<b>8.5 x 4.75</b>	<b>8.6 x 4.8</b>	<b>10 x 6.5</b>	<b>13 x 6.5</b>
14kt yellow 1-pc	\$65.52	\$112.01	\$124.95	\$203.67	\$244.28

MT0=Made to order in 3 working days.

Suggested retail prices based on \$1,900 gold; \$1,700 platinum; \$800 palladium and \$40 sterling silver.

BANGLE HINGE & SAFETY LOCKS

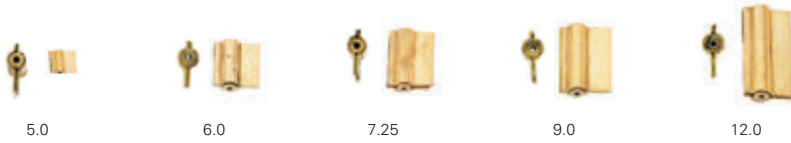

**954**  
Bangle Hinge

	mm OD	5.0	6.0	7.25	9.0	12.0
14kt yellow 1-pc		\$70.23	\$79.92	\$105.69	\$144.85	\$188.71



**23407**  
Figure 8 Safety Locks with Tube

**1315**  
Figure 8 Safety Locks with Tube

**1314**  
Figure 8 Safety Locks with Tube

	mm OD	10.0	mm OD	11.5	mm OD	12.5
14kt 1-pc		\$15.60	14kt 1-pc	\$17.08	14kt 1-pc	\$27.72
18kt 1-pc		\$20.77	18kt yellow 1-pc	\$23.89	18kt 1-pc	\$40.72



**23736**  
Heavyweight, Figure 8 Safety Locks with Tube

**157**  
Replacement Figure 8

**20268**  
Replacement Snap Bail

	mm OD	12.5	mm OD	7.75	mm OD	2.5 x 1.5
14kt 1-pc		\$48.01	14kt yellow 1-pc	\$13.15	14kt 1-pc	\$12.18
18kt 1-pc		\$63.73				



**2575**  
Figure 8 Catch

**24796**  
Heavy Safety Catch



	mm OD	10.5 x 2.5	mm OD	10.5 x 5
14kt 1-pc		\$35.16	14kt 1-pc	\$87.21



**22678**  
Mechanical Bracelet Clasp

14kt 1-pc	\$154.84
-----------	----------

**Mechanical Bracelet Clasp**  
Positive spring lock securely snaps closed to protect the bracelet, simply press to release.



# REPLACEMENT TONGUES & FISH HOOKS



Enlarged side view of tongue



3.0

4.0

6.0

## 20067X

Heavy, Push Bar Replacement Tongue

mm width	3.0	4.0	6.0
14kt 1-pc	\$48.28	\$69.76	\$126.69



## 246X

Replacement Tongue



## 247X

Replacement Tongue



## 248X

Replacement Tongue

mm OD	6.5 x 2.75	7 x 3.25	7.5 x 4
14kt 1-pc	\$58.87	\$86.90	\$130.04



## 249X

Replacement Tongue



## 250X

Replacement Tongue

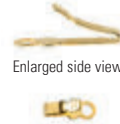

Enlarged side view

## 616X

Replacement Tongue

mm OD	9 x 5.25	8.75 x 6.5	3 x 1.5
14kt 1-pc	\$182.27	\$205.40	14kt yellow 1-pc \$13.23



Enlarged side view



## 618X

Replacement Tongue



Enlarged side view



## 207X

Replacement Tongue



Enlarged side view



## 218X

Replacement Tongue



Enlarged side view



## 220X

Replacement Tongue

mm OD	9.8 x 2	6.5 x 1.3	5.75 x 1.5	6 x 2
14kt yellow 1-pc	\$23.53	14kt 1-pc \$24.76	14kt yellow 1-pc \$27.27	14kt yellow 1-pc \$37.58



## 94X

Replacement Fish Hook



## 109X

Replacement Fish Hook



## 160

Replacement Fish Hook

mm OD	8.25 x 3.25	9 x 4	13.75 x 6.5
14kt 1-pc	\$22.84	14kt 1-pc \$24.01	14kt yellow 1-pc \$40.02
sterling silver 1-pc	\$1.89		
yellow gold-filled 1-pc	\$1.61		

MT0=Made to order in 3 working days.

Suggested retail prices based on \$1,900 gold; \$1,700 platinum; \$800 palladium and \$40 sterling silver.

SINGLE-STRAND PEARL CLASPS



**94**  
Pearl Clasp  
with Design on Both Sides

mm OD	11.1 x 5.3
14kt 1-pc	\$59.09
12+	\$56.21
sterling silver 1-pc	\$6.67
yellow gold-filled 1-pc	\$7.39
replacement tongue	<b>94X</b>
14kt 1-pc	\$22.84
sterling silver 1-pc	\$1.89
yellow gold-filled 1-pc	\$1.61



**102**  
Pearl Clasp  
with Design on Both Sides

mm OD	12 x 5.75
14kt 1-pc	\$79.94
12+	\$74.09
replacement tongue	<b>102X</b>
14kt 1-pc	\$24.00



**23373**  
Pearl Clasp  
with Design on Both Sides

mm OD	11.1 x 5.3
14kt 1-pc	\$59.99
12+	\$57.11
18kt 1-pc	\$93.82



**109**  
Pearl Clasp  
with Design on Both Sides

mm OD	13.5 x 5.75
14kt 1-pc	\$88.72
12+	\$82.57
replacement tongue	<b>109X</b>
14kt 1-pc	\$24.01



**22520**  
Pearl Clasp  
with Design on Both Sides

mm OD	12.25 x 7
14kt 1-pc	\$205.60
12+	\$190.30



**101**  
Pearl Clasp  
with Design on Both Sides

mm OD	16 x 8
sterling silver 1-pc	\$12.88
12+	\$12.17
yellow gold-filled 1-pc	\$14.35
replacement tongue	<b>101X</b>
sterling silver 1-pc	\$2.05
yellow gold-filled 1-pc	\$2.55



**21415**  
Pearl Clasp  
with Design on Both Sides

mm OD	11.5 x 5.5
14kt yellow 1-pc	\$68.02
12+	\$65.04



**22492**  
Pearl Clasp  
with Design on Both Sides

mm OD	11.25 x 5.5
14kt yellow 1-pc	\$63.19
12+	\$60.25



**22490**  
Pearl Clasp  
with Design on Both Sides

mm OD	13 x 5.5
14kt yellow 1-pc	\$63.19
12+	\$60.25



**2870**  
Pearl Clasp  
with Design on Both Sides

mm OD	10.5 x 5.5
14kt yellow 1-pc	\$68.14
12+	\$65.20



**23772**  
Pearl Clasp  
with Design on Both Sides

mm OD	14.5 x 6
mm ring ID	1.5
14kt 1-pc	\$104.62
12+	\$97.02



**22532**  
Pearl Clasp  
with Design on Both Sides

mm OD	12.25 x 6
sterling silver 1-pc	\$6.76
12+	\$6.40

# SINGLE-STRAND PEARL CLASPS



**23861**  
Pearl Clasp  
with Design on Both Sides

mm OD	10.3 x 4.5
14kt yellow 1-pc	\$54.40



**21316**  
Pearl Clasp  
with Design on Both Sides

mm OD	14.5 x 5.8
platinum 1-pc	\$269.85



**100**  
Pearl Clasp  
with Design on Both Sides

mm OD	15.25 x 6.5
14kt 1-pc	\$108.67
replacement tongue	<b>100X</b>
14kt yellow 1-pc	\$22.80



**23773**  
Pearl Clasp  
with Design on Both Sides

mm OD	12 x 6
yellow gold filled 1-pc	\$7.84



**21378**  
Pearl Clasp  
with Design on Both Sides

mm OD	13 x 8
sterling silver 1-pc	\$39.31



**21377**  
Pearl Clasp  
with Design on Both Sides

mm OD	13.25 x 8
sterling silver 1-pc	\$39.48



**20220**  
Pearl Clasp  
with Design on Both Sides

mm OD	12.25 x 6.25
14kt yellow 1-pc	\$132.28



**20226**  
Pearl Clasp  
with Design on Both Sides

mm OD	13.25 x 8
14kt 1-pc	\$322.30



**23156**  
Pearl Clasp  
with Design on Both Sides

mm OD	18 x 6
14kt 1-pc	\$244.19
sold with diamonds (.01 ct tw)	



**20224**  
Pearl Clasp  
with Design on Both Sides

mm OD	12.25 x 6
14kt yellow 1-pc	\$125.53



**20225**  
Pearl Clasp  
with Design on Both Sides

mm OD	14.5 x 7
14kt 1-pc	\$307.00

MT0=Made to order in 3 working days.

Suggested retail prices based on \$1,900 gold; \$1,700 platinum; \$800 palladium and \$40 sterling silver.

SINGLE-STRAND PEARL CLASPS



**2096**  
Pearl Clasp  
with Design on Both Sides

mm OD	15 x 9
14kt yellow 1-pc	\$381.43



**28257**  
Easy Touch Clasp®



mm OD	16.85 x 7.4
sterling silver 1-pc	\$64.33



**28258**  
Easy Touch Clasp®



mm OD	18.7 x 9.5
sterling silver 1-pc	\$67.72



**28259**  
Easy Touch Clasp®



mm OD	19.55 x 10.35
sterling silver 1-pc	\$82.94



**28260**  
Easy Touch Clasp®



mm OD	20 x 10
sterling silver 1-pc	\$81.67



**22498**  
Pearl Clasp  
with Design on Both Sides

mm OD	20.25 x 8.25
14kt 1-pc	\$358.08
sold with pearl (4.0 mm)	



**120**  
Pearl Clasp  
with Design on Both Sides

mm OD	13 x 5.5
14kt 1-pc	\$103.26
replacement tongue	<b>120X</b>
14kt 1-pc	\$24.00
sold with pearl (4.25 mm)	



**605**  
Round Bright Finish Ball Clasp

mm OD	5.0
14kt yellow 1-pc	\$53.82
12+	\$48.92
replacement tongue	<b>616X</b>
14kt yellow 1-pc	\$13.22



**606**  
Round Bright Finish Ball Clasp

mm OD	6.0
14kt yellow 1-pc	\$59.00
12+	\$54.60
sterling silver 1-pc	\$36.10
replacement tongue	<b>616X</b>
14kt yellow 1-pc	\$13.22



**607**  
Round Bright Finish Ball Clasp

mm OD	7.0
14kt yellow 1-pc	\$76.89
12+	\$69.88
replacement tongue	<b>616X</b>
14kt yellow 1-pc	\$13.22



**28304**  
Bright Finish Ball Clasp



mm OD	8.0
14kt rose vermeil 1-pc	\$63.70
12+	\$59.44

## SINGLE-STRAND BEAD CLASPS



**20339**  
Bright Finish Ball Clasp



**21381**  
Bright Finish Ball Clasp



**21382**  
Bright Finish Ball Clasp

mm OD	8.0	mm OD	9.0	mm OD	10.0
14kt yellow 1-pc	\$111.41	14kt yellow 1-pc	\$262.35	14kt yellow 1-pc	\$361.99
12+	\$101.40	12+	\$247.82	12+	\$344.69
sterling silver 1-pc	\$49.16	sterling silver 1-pc	\$58.92	sterling silver 1-pc	\$64.88



**28303**  
Bright Finish Ball Clasp



**24366**  
Satin Finish Ball Clasp



**616**  
Round Corrugated Bead Clasp

mm OD	12.0	mm OD	8.0	mm OD	6.0
14kt yellow vermeil 1-pc	\$113.08	14kt 1-pc	\$142.78	14kt yellow 1-pc	\$52.30
12+	\$105.91	12+	\$127.12	12+	\$48.10
sterling silver 1-pc	\$79.41			replacement tongue	<b>616X</b>
				14kt yellow 1-pc	\$13.22



**20337**  
Round Corrugated Bead Clasp



**20338**  
Round Corrugated Bead Clasp



**22512**  
Round Corrugated Bead Clasp

mm OD	7.0	mm OD	8.0	mm OD	10.0
14kt yellow 1-pc	\$76.70	14kt 1-pc	\$132.25	14kt 1-pc	\$152.77
12+	\$70.60	12+	\$124.43	12+	\$138.96



6.0



7.0



8.0

**22475**  
Round Corrugated Bead Clasp



**23754**  
Round Corrugated Coin Clasp

mm OD	6.0	7.0	8.0	mm OD	10.5 x 8.5
sterling silver 1-pc	\$12.11	\$14.25	\$16.11	mm ring ID	1.6
12+	\$11.38	\$13.43	\$15.20	sterling silver 1-pc	\$9.51
				12+	\$8.95
				yellow gold-filled 1-pc	\$14.65

MT0=Made to order in 3 working days.

Suggested retail prices based on \$1,900 gold; \$1,700 platinum; \$800 palladium and \$40 sterling silver.



SINGLE-STRAND BEAD CLASPS



**20211**  
Filigree Bead Clasp

mm OD	9 x 8.5
14kt 1-pc	\$229.97



**24266**  
Cage-Style Bead Clasp

mm OD	12.0
sterling silver 1-pc	\$157.53



**2093**  
Open Twist Bead Clasp

mm OD	7.0
14kt yellow 1-pc	\$193.39



**22489**  
Open Twist Bead Clasp

mm OD	10.75
14kt 1-pc	\$534.29



**23782**  
Open Twist Bead Clasp

mm OD	12.0
14kt 1-pc	\$585.32



**22535**  
Textured, Twist Bead Clasp

mm OD	9.25
14kt 1-pc	\$398.73



**2095**  
Textured, Twist Bead Clasp

mm OD	8.5
14kt yellow 1-pc	\$334.87



**23776**  
Textured Bead Clasp

mm OD	12.0
14kt white 1-pc	\$606.10



**22477**  
Textured Bead Clasp

mm OD	<b>6.0</b>	<b>7.0</b>	<b>8.0</b>
sterling silver 1-pc	\$12.53	\$14.82	\$16.80
	12+ \$11.78	\$13.95	\$15.84



**28057**  
Textured Bead Clasp



mm OD	14.0
rhodium-plated 1-pc	\$18.20

# SINGLE-STRAND BEAD CLASPS



**28058**  
Textured Bead Clasp



**22474**  
Laser Pavé-Textured Bead Clasp

mm OD	14.0	mm OD	6.0	7.0	8.0
yellow gold-plated 1-pc	\$18.20	sterling silver 1-pc	\$11.61	\$13.76	\$15.64
		12+	\$10.93	\$12.97	\$14.76



**22587**  
Laser Pavé-Textured Bead Clasp

mm OD	5.0	6.0	7.0	8.0
14kt yellow 1-pc	\$59.61	\$72.86	\$81.67	\$104.16
12+	\$54.04	\$65.91	\$73.87	\$93.51



**22511**  
Diamond-Cut Bead Clasp

mm OD	6.0	7.0	8.0
14kt two-tone 1-pc	\$84.41	\$108.02	\$117.34



**22610**  
Matte Bead Clasp

mm OD	9.0	10.0
14kt two-tone 1-pc	\$292.67	\$347.68

SINGLE-STRAND CLASPS



**20230**

Brushed Diamond Accented Bead Clasp with Design on Both Sides

mm OD	8.75
14kt white 1-pc	\$333.02
sold with diamonds (.01 ct tw)	



**21189**

Brushed Diamond Accented Bead Clasp with Design on Both Sides

mm OD	8.75
14kt yellow 1-pc	\$325.16
sold with diamonds (.01 ct tw)	



**2190**

Diamond Accented Bead Clasp

mm OD	9.5
14kt 1-pc	\$675.22
sold with diamonds (.04 ct tw)	



**23770**

Diamond Accented Bead Clasp

mm OD	12.0
14kt white 1-pc	\$918.59
sold with diamonds (.06 ct tw)	



**20204**

Diamond Accented Bead Clasp

mm OD	9.25
14kt white 1-pc	\$713.18
sold with diamonds (.1050 ct tw)	



mm OD	12.0
14kt white 1-pc	\$ 1,068.45
sold with diamonds (.14 ct tw)	



**20210**

Bright-Cut, Diamond Accented Bead Clasp

mm OD	8.5
14kt two-tone 1-pc	\$402.19
sold with diamonds (.01 ct tw)	



**24261**

Diamond Accented Bead Clasp

mm OD	19 x 10.85
14kt two-tone 1-pc	\$906.10
sold with diamonds (.045 ct tw)	



**22554**

Pavé Set Diamond Accented Bead Clasp

mm OD	11.0
14kt white 1-pc	\$2,401.37
sold with diamonds (.71 ct tw)	



**23157**

Diamond Accented Clasp with Design on Both Sides

mm OD	10.25 x 8.5
14kt white 1-pc	\$575.84
sold with diamonds (.045 ct tw)	



**22688**

Oval Brushed Diamond Accented Clasp with Design on Both Sides

mm OD	15 x 7
14kt white 1-pc	\$215.09
sold with diamonds (.01 ct tw)	



**22687**

Oval Diamond Accented Clasp with Design on Both Sides

mm OD	15 x 7
14kt white 1-pc	\$211.91
sold with diamonds (.01 ct tw)	



**2185**

Diamond Accented Clasp with Design on Both Sides

mm OD	15 x 9.25
14kt yellow 1-pc	\$612.37
sold with diamonds (.045 ct tw)	



**One Clasp—Two Looks**

One side features melee diamonds and a ruby. Other side features melee diamonds with a sapphire.



**2119**

Multi-Accented Stone Clasp

mm OD	15 x 9.25
14kt yellow 1-pc	\$596.72
sold with diamonds (.04 ct tw)	

## SINGLE-STRAND CLASPS



**23752**  
Bright-Finish, Coin-Shaped Clasp

mm OD	10.5 x 8.5
mm ring ID	1.5
sterling silver 1-pc	\$9.66
yellow gold-filled 1-pc	\$14.82



**23753**  
Brushed, Coin-Shaped Clasp  
with Design on Both Sides

mm OD	10.5 x 8.5
mm ring ID	1.5
sterling silver 1-pc	\$10.48



**20223**  
Patterned, Coin-Shaped Clasp  
with Design on Both Sides

mm OD	8.0
14kt yellow 1-pc	\$87.02



**20325**  
Patterned, Coin-Shaped Clasp

mm OD	12.25
mm ring ID	1.5
sterling silver 1-pc	\$18.57



**22472**  
Patterned, Coin-Shaped Clasp

mm OD	14 x 8
mm ring ID	.98
sterling silver 1-pc	\$12.25
yellow gold-filled 1-pc	\$14.54



**22684**  
Patterned, Coin-Shaped Clasp  
with Design on Both Sides

mm OD	11.0
14kt yellow 1-pc	\$186.33



**22685**  
Patterned, Coin-Shaped Clasp  
with Design on Both Sides

mm OD	11.0
14kt yellow 1-pc	\$233.28



**20228**  
Patterned, Coin-Shaped Clasp  
with Design on Both Sides

mm OD	11.0
14kt white 1-pc	\$353.46



**506**  
Hammered, Coin-Shaped Clasp  
with Design on Both Sides

mm OD	11.0
14kt yellow 1-pc	\$199.06



SINGLE-STRAND CLASPS



**113**  
Round, Filigree Clasp  
with Design on Both Sides

mm OD	9.0
14kt 1-pc	\$147.40
replacement tongue	<b>113X</b>
14kt yellow 1-pc	\$51.94



**112**  
Round, Filigree Clasp  
with Design on Both Sides

mm OD	9.0
mm ring ID	1.8
yellow gold-filled 1-pc	\$13.40
replacement tongue	<b>112X</b>
yellow gold-filled 1-pc	\$2.13



**22521**  
Round, Filigree Clasp  
with Design on Both Sides

mm OD	10.5
14kt 1-pc	\$288.06



**115**  
Round, Filigree Clasp  
with Design on Both Sides

mm OD	11.5
14kt 1-pc	\$267.03
replacement tongue	<b>115X</b>
14kt 1-pc	\$88.79



**116**  
Round, Filigree Clasp

mm OD	12.5
14kt 1-pc	\$216.88
replacement tongue	<b>116X</b>
14kt 1-pc	\$80.71



**28305**  
Round, Filigree Clasp

**NEW**

mm OD	17.5
14kt yellow vermeil 1-pc	\$156.93
sterling silver 1-pc	\$122.29



360°Rotation

**23810**  
Filigree Clasp

mm OD	8.0
mm end ID	1.1
14kt white 1-pc	\$416.83



**341**  
Square, Filigree Clasp

mm OD	8.0
mm end ID	1.4
sterling silver 1-pc	\$15.18
yellow gold-filled 1-pc	\$15.62



**28306**  
Filigree Magnetic Clasp

**NEW**

mm OD	24.5 x 12.65
14kt yellow vermeil and sterling silver 1-pc	\$211.37

# SINGLE-STRAND CLASPS



**23711**  
Engraveable Clasp



**966**  
Engraveable Clasp



**2873**  
Oval Engraveable Clasp

mm OD	8.0	mm end ID	9.5	mm OD	7 x 9.5
mm end ID	.60	14kt 1-pc	\$308.69	14kt yellow 1-pc	\$268.40
sterling silver 1-pc	\$19.32	replacement tongue	<b>966X</b>		
		14kt 1-pc	\$110.73		



**23710**  
Oval Engraveable Clasp



**23869**  
Oval Engraveable Clasp



**28307**  
Oval Engraved Clasp



mm OD	10 x 8	mm OD	17.4 x 9.11	mm OD	18 x 10
mm end ID	.54	mm end ID	.54	14kt yellow vermeil 1-pc	\$76.74
sterling silver 1-pc	\$18.84	sterling silver 1-pc	\$20.44	sterling silver 1-pc	\$52.60



**618**  
Corrugated Clasp  
with Design on Both Sides



**619**  
Corrugated Clasp  
with Design on Both Sides



**22519**  
Twist Filigree Clasp  
with Design on Both Sides

mm OD	10 x 5	mm OD	10 x 8	mm OD	11.5 x 5
14kt yellow 1-pc	\$88.20	14kt yellow 1-pc	\$86.02	14kt yellow 1-pc	\$156.22
replacement tongue	<b>618X</b>				
14kt yellow 1-pc	\$23.53				



**21312**  
Designer Clasp  
with Design on Both Sides



**132**  
Oval Designer Clasp

mm OD	10.5 x 7.75	mm OD	14 x 12
14kt 1-pc	\$343.28	14kt yellow 1-pc	\$296.41
		replacement tongue	<b>132X</b>
		14kt yellow 1-pc	\$102.61

SINGLE-STRAND CLASPS



**133**  
Twisted Clasp

mm OD	12.75 x 10
14kt yellow 1-pc	\$256.17
replacement tongue	<b>133X</b>
14kt yellow 1-pc	\$102.16



**20227**  
Designer Clasp  
with Design on Both Sides

mm OD	8.5 x 14.25
14kt 1-pc	\$296.11



**2246**  
Shell Designer Clasp

mm OD	10 x 10
14kt 1-pc	\$181.46



**20219**  
Heart Designer Clasp  
with Design on Both Sides

mm OD	8.25 x 8.75
14kt yellow 1-pc	\$88.33



**22470**  
Heart Designer Clasp  
with Design on Both Sides

mm OD	14.5 x 8.5
sterling silver 1-pc	\$12.70
yellow gold-filled 1-pc	\$15.15



**22518**  
Filigree, Heart Designer Clasp  
with Design on Both Sides

mm OD	8 x 8
14kt yellow 1-pc	\$134.53



**121**  
Filigree Pearl Clasp

mm OD	9.0
14kt yellow 1-pc	\$168.35
sold with cultured pearl (4.0mm)	



**2875**  
Pearl Clasp with Rope Design

mm OD	10.5
14kt yellow 1-pc	\$220.12
sold with cultured pearl (6.5mm)	



**2876**  
Floral Design Pearl Clasp

mm OD	10.0
14kt yellow 1-pc	\$186.37
sold with cultured pearl (4.0mm)	



**22613**  
Floral Design Pearl Clasp

mm OD	16.75 x 14.25
sterling silver 1-pc	\$94.62
sold with cultured pearl (6.0mm)	



**2877**  
Floral Design Pearl Clasp

mm OD	10.5
14kt yellow 1-pc	\$182.77
sold with cultured pearl (4.0mm)	



**123**  
Floral Design Pearl Clasp

mm OD	10.75
14kt yellow 1-pc	\$243.96
sold with cultured pearl (4.0mm)	

## SINGLE-STRAND CLASPS



**126**  
Floral Design Pearl Clasp

mm OD	13.75
14kt 1-pc	\$266.63
sold with cultured pearl (4.0mm)	



**28059**  
Floral Pattern Pearl Clasp

**NEW**

mm OD	17 x 7.3
rhodium-plated 1-pc	\$18.20
sold with imitation pearl (3.0mm)	



**28060**  
Floral Design Pearl Clasp

**NEW**

mm OD	17 x 7.3
gold-plated 1-pc	\$18.20
sold with imitation pearl (3.0mm)	



**20277**  
Floral Design Pearl Clasp

mm OD	12.5
pearl mm	5.0
14kt yellow 1-pc	\$214.21



**22615**  
Engraved Pearl Clasp

mm OD	18 x 10.5
mm ring ID	1.5
sterling silver 1-pc	\$54.07



**28032**  
Pearl Clasp

**NEW**

mm OD	17.75 x 9.35
sterling silver 1-pc	\$111.40
sold with Swarovski cubic zirconia	



**28033**  
Pearl Clasp

**NEW**

mm OD	15.85 x 7.67
sterling silver 1-pc	\$104.88
sold with Swarovski cubic zirconia	



**28055**  
Double Cone Pearl Clasp

**NEW**

mm OD	18 x 8.4
rhodium-plated 1-pc	\$18.20
sold with crystals	



**28056**  
Double Cone Pearl Clasp

**NEW**

mm OD	18 x 8.4
gold-plated 1-pc	\$18.20
sold with crystals	



**21313**  
Bow-Style Pearl Clasp  
with Design on Both Sides

mm OD	14.5 x 8.5
14kt two-tone 1-pc	\$177.50



**24264**  
Baroque Pearl Clasp

mm OD	17 x 12
18kt yellow 1-pc	\$914.71

MT0=Made to order in 3 working days.

Suggested retail prices based on \$1,900 gold; \$1,700 platinum; \$800 palladium and \$40 sterling silver.



ENGRAVEABLE AND CLASP SYSTEMS



**966**  
Engraveable Clasp

description	1-strand	2-strand	3-strand
mm OD	9.5	9.5	9.5
14kt 1-pc	\$308.69	\$318.59	\$324.89
replacement tongue	<b>966X</b>	<b>966X</b>	<b>966X</b>
14kt 1-pc	\$110.73	\$110.73	\$110.73

SnapFix™ Clasp Systems

Interchangeable Clasps  
European Elegance and Flair!

*Change the look of your pearl strand in a snap!*

*Interchangeable Clasps*



**21467**  
Stringing Insert for Pearls



**21482**  
Pearl Drill with Stop Sleeve



**24263**  
Diamond SnapFix™ Clasp

mm pearl range	6.0 +	description	Large	mm OD	15.0
14kt 1-pc	\$59.66	use with series	<b>21467</b>	18kt white 1-pc	\$8,135.66
		1-pc	\$18.44	sold with diamonds (.89 ct tw)	



**24257**  
Convertible Clasp Cage



**24258**  
Convertible Clasp Cage

mm pearl range	7.0-7.5	mm pearl range	8.0-8.5
14kt 1-pc	\$335.36	14kt 1-pc	\$378.09
sterling silver 1-pc	\$82.75	sterling silver 1-pc	\$84.52

## DOUBLE-STRAND CLASPS



**20280**  
Round, Filigree Clasp  
with Design on Both Sides

mm OD	9.0
14kt yellow 1-pc	\$130.85



**115**  
Round, Filigree Clasp  
with Design on Both Sides

mm OD	11.5
14kt 1-pc	\$283.95
replacement tongue	<b>115X</b>
14kt 1-pc	\$96.96



**116**  
Round, Filigree Clasp  
with Design on Both Sides

mm OD	12.5
14kt 1-pc	\$232.40
replacement tongue	<b>116X</b>
14kt 1-pc	\$87.21



**23814**  
Puffed Pearl Clasp

mm OD	8.0
14kt yellow 1-pc	\$104.94
yellow gold-filled 1-pc	\$17.13



**20279**  
Bead-Edge Pearl Clasp  
with Design on Both Sides

mm OD	9.0
14kt yellow 1-pc	\$138.02



**20328**  
Patterned Pearl Clasp  
with Design on Both Sides

mm OD	7.75
14kt yellow 1-pc	\$107.85



**96**  
Patterned Pearl Clasp

mm OD	11.0
14kt yellow 1-pc	\$203.73
sterling silver 1-pc	\$19.85



**22473**  
Patterned Pearl Clasp  
with Design on Both Sides

mm OD	14 x 8
sterling silver 1-pc	\$12.93



**506**  
Hammered Pearl Clasp

mm OD	11.0
14kt yellow 1-pc	\$239.82



**28061**  
Weave Design Pearl Clasp

mm OD	15.0
nickel-plated 1-pc	\$18.20

**NEW**



**342**  
Square Filigree Pearl Clasp

mm OD	8.0
sterling silver 1-pc	\$15.27
yellow gold-filled 1-pc	\$16.56



**23750**  
Basketweave Pearl Clasp  
with Design on Both Sides

mm OD	11 x 7.5
14kt yellow 1-pc	\$160.84
sterling silver 1-pc	\$18.44

MT0=Made to order in 3 working days.

Suggested retail prices based on \$1,900 gold; \$1,700 platinum; \$800 palladium and \$40 sterling silver.

DOUBLE-STRAND CLASPS



**128**  
Rectangle Filigree Pearl Clasp  
with Design on Both Sides

mm OD	10.5 x 7.5
14kt 1-pc	\$173.42
replacement tongue	<b>128X</b>
14kt yellow 1-pc	\$50.59



**22611**  
Engraved Pearl Clasp

mm OD	19 x 10.5
sterling silver 1-pc	\$53.65



**23870**  
Engraveable Pearl Clasp

mm OD	8 x 8
sterling silver 1-pc	\$20.71



**28030**  
Pearl Clasp **NEW**

mm OD	29.5 x 13.85
sterling silver 1-pc	\$102.26
sold with Swarovski cubic zirconia	



**28034**  
Pearl Clasp **NEW**

mm OD	16.75 x 9
sterling silver 1-pc	\$77.31
sold with Swarovski cubic zirconia	



**28031**  
Pearl Clasp **NEW**

mm OD	22.75 x 10
sterling silver 1-pc	\$109.92
sold with Swarovski cubic zirconia	



**20277**  
Floral Design Pearl Clasp  
with Pearl Post

mm OD	12.5
mm pearl	5.0
14kt yellow 1-pc	\$226.00



**2198**  
Floral Design Pearl Clasp  
with Design on Both Sides and Pearl Post

mm OD	14.0
mm pearl range	4.0-6.0
14kt yellow 1-pc	\$635.65



**81025**  
Slide Clasp

mm OD	14.5 x 14.5
stone mm	6.0
14kt yellow 1-pc	\$1,019.09



**81027**  
Slide Clasp

mm OD	13.25 x 11.25
mm stone	7 x 5
14kt yellow 1-pc	\$770.35



**80871**  
Engraveable Clasp

mm OD	12.0
14kt yellow 1-pc	\$245.00



**80870**  
Engraveable Clasp

mm OD	11 x 11
14kt 1-pc	\$233.86

## TRIPLE-STRAND CLASPS



**28062**  
Weave Clasp

**NEW**



**115**  
Filigree Clasp  
with Design on Both Sides



**116**  
Filigree Clasp  
with Design on Both Sides

mm OD	18.5	mm OD	11.5	mm OD	12.5
yellow gold-plated 1-pc	\$18.20	14kt 1-pc	\$292.92	14kt 1-pc	\$242.46
				replacement tongue	<b>116X</b>
				14kt 1-pc	\$85.36



**129**  
Filigree Clasp  
with Design on Both Sides



**343**  
Filigree Clasp



**23813**  
Filigree Clasp  
with Design on Both Sides

mm OD	10.5 x 11	mm OD	11.5 x 10	mm OD	11 x 7.5
14kt 1-pc	\$198.75	sterling silver 1-pc	\$16.20	14kt yellow 1-pc	\$171.23
replacement tongue	<b>129X</b>	yellow gold-filled 1-pc	\$16.78	sterling silver 1-pc	\$19.21
14kt 1-pc	\$74.77				



**130**  
Filigree Clasp



**23920**  
Diamond Accented Clasp



End View



**22546**  
Diamond Accented Clasp

mm OD	18.25 x 8.5	mm OD	18 x 9	mm OD	20.5 x 14.25
14kt yellow 1-pc	\$240.56	14kt white 1-pc	\$1,735.13	14kt white 1-pc	\$2,028.01
replacement tongue	<b>130X</b>	sold with diamonds (.38 ct tw)		sold with diamonds (.26 ct tw)	
14kt yellow 1-pc	\$86.47				

MT0=Made to order in 3 working days.

Suggested retail prices based on \$1,900 gold; \$1,700 platinum; \$800 palladium and \$40 sterling silver.

TRIPLE/MULTI-STRAND CLASPS



**98**  
Designer Clasp



**506**  
Designer Clasp



**135**  
Designer Engraveable Clasp

mm OD	12.25	mm OD	11.0	mm OD	20.25 x 10.25
sterling silver 1-pc	\$20.34	14kt yellow 1-pc	\$265.70	14kt 1-pc	\$638.47
				replacement tongue	<b>135X</b>
				14kt 1-pc	\$181.70



**136**  
Interlocking Clasp  
with Design on Both Sides



**22614**  
Engraved Clasp

mm OD	23.75 x 12.75	mm OD	18 x 10.5
14kt yellow 1-pc	\$437.71	sterling silver 1-pc	\$54.75



**28035**  
Designer Clasp **NEW**



**28036**  
Designer Clasp **NEW**

mm OD	23.25 x 12.45	mm OD	20 x 13
sterling silver 1-pc	\$147.49	sterling silver 1-pc	\$141.77
sold with Swarovski cubic zirconia		sold with Swarovski cubic zirconia	



**22488**  
Filigree Designer Clasp

strands	<b>3-strand</b>	<b>4-strand</b>	<b>6-strand</b>
mm OD	23.5 x 12.5	23.5 x 12.5	23.5 x 12.5
sterling silver 1-pc	\$49.75	\$51.94	\$53.47

# MULTI-STRAND CLASPS & SPACERS

CLASPS



**28301**  
Magnetic Bar-Style Clasp

**NEW**

**23878**  
Bar-Style Clasp

**20215**  
Bar-Style Spacer

**20213**  
Bar-Style Clasp

mm OD	24.5 x 16.5	mm OD	11.5 x 6.25	description	20215 spacer	20213 clasp
14kt vermeil 1-pc	\$329.28	14kt yellow 1-pc	\$183.88	carat total weight	.015	.015
sterling silver 1-pc	\$220.00			mm OD	11.25 x 2.25	10.5 x 5.25
				14kt white 1-pc	\$159.14	\$379.99
				14kt two-tone 1-pc	\$171.12	\$495.45
				sold with diamonds (.015 ct tw)		



**904**  
Bar-Style Spacer

**905**  
Bar-Style Clasp

**913**  
Bar-Style Spacer

**915**  
Bar-Style Clasp

description	904 spacer	905 clasp	description	913 spacer	915 clasp
mm OD	16.5 x 6.25	16.5 x 6.5	mm OD	19.25 x 5	19.5 x 6.5
14kt yellow 1-pc	\$369.44	\$688.83	14kt yellow 1-pc	\$413.99	\$603.18



**21096**  
Tie Bar Clasp

**23698**  
Tie Bar Clasp  
with Design on Both Sides

**23831**  
Bead-Style Pearl Clasp

mm OD	16.5 x 11	mm OD	15 x 8.75	mm OD	16.5 x 7.75
mm end ID	4.75	mm end ID	6.0	mm end ID	4.0
14kt white 1-pc	\$1,552.08	14kt yellow 1-pc	\$599.08	18kt yellow 1-pc	\$704.29
sold with diamonds (.18 ct tw)					

MULTI-STRAND CLASPS



Enlarged End View



Enlarged End View



Enlarged End View



**2220**  
Tie Bar Clasp  
with Design on Both Sides



**23775**  
Tie Bar Clasp  
with Design on Both Sides



**2223**  
Tie Bar Clasp  
with Design on Both Sides

mm OD	13.5 x 9.5	mm OD	18.75 x 13	mm OD	23.25 x 14.5
mm end ID	8.23 x 5.27	mm end ID	11.5 x 5.5	mm end ID	11.55 x 6
14kt 1-pc	\$353.76	14kt yellow 1-pc	\$574.39	14kt yellow 1-pc	\$964.33



**28289**  
Handcuff Interlocking Clasp



**22618**  
Hidden Tie Bar Clasp



**28298**  
Interlocking Hollow Clasp



mm OD	22.5 x 10.5	mm OD	30 x 18.5	mm OD	25.5 x 14.5
mm ring ID	1.2	mm hole ID	1.0	mm cup ID	4.5
sterling silver 1-pc	\$76.94	sterling silver 1-pc	\$97.89	14kt vermeil 1-pc	\$158.51
				sterling silver 1-pc	\$127.22



**28265**  
Knocker Clasp



**28266**  
Knocker Clasp



**28268**  
Knocker Clasp  
with Design on Both Sides

mm OD	26.25 x 13.5	mm OD	26.3 x 19	mm OD	39.75 x 24.25
mm cup ID	3.5	mm cup ID	6.0	mm cup ID	12.8
sterling silver 1-pc	\$82.89	sterling silver 1-pc	\$163.92	sterling silver 1-pc	\$244.30

# FOLDOVER CLASPS



**21089**  
Foldover Snap-Lock Clasp



**21100**  
Foldover Clasp



**28292**  
Foldover Clasp



mm OD	21 x 10.5	mm OD	30.0	mm OD	26.75 x 13.75
mm end ID	5.75	mm cup ID	3.0	mm end ID	6.0
14kt white 1-pc	\$752.19	14kt yellow 1-pc	\$644.50	14kt yellow 1-pc	\$696.50
sold with diamonds (.037 ct tw)		sterling silver 1-pc	\$55.73		



**21095**  
Foldover Clasp



**21091**  
Foldover Clasp



**21092**  
Foldover Clasp

mm OD	27.25 x 14	mm OD	28.75 x 15.5	mm OD	27 x 14
mm end ID	6.25	mm cup ID	6.25	mm end ID	6.25
14kt yellow 1-pc	\$730.35	14kt white 1-pc	\$667.13	14kt white 1-pc	\$931.53
				sold with diamonds (.06 ct tw)	



**2874**  
Foldover Clasp



**23785**  
Foldover Clasp



**20203**  
Foldover Clasp

mm OD	26.5 x 13	mm OD	18 x 9	mm OD	22.0
mm end ID	9.0	mm cup ID	5.0	mm end ID	9.0
14kt 1-pc	\$667.13	14kt 1-pc	\$422.21	14kt two-tone 1-pc	\$2,252.14
				sold with diamonds (.10 ct tw)	



PEARL CLASPS



Enlarged End View



**20415**

Designer Lobster Clasp

mm OD	15.25 x 10
mm end ID	4.25
14kt white 1-pc	\$488.23
sold with diamonds (.06 ct tw)	



Enlarged End View



**21417**

Designer Lobster Clasp

mm OD	14 x 8.5
mm end ID	4.75
14kt yellow 1-pc	\$444.65



Enlarged End View



**20403**

Designer Lobster Clasp

mm OD	13.5 x 4.5
mm end ID	3.5
14kt 1-pc	\$152.41



Enlarged End View



**20380**

Designer Lobster Clasp

mm OD	17.5 x 6.75
mm end ID	4.75
14kt 1-pc	\$343.03



Enlarged End View



**23833**

Designer Lobster Clasp

mm OD	22 x 7
mm end ID	5.25
14kt 1-pc	\$458.30



Enlarged End View



**23835**

Designer Lobster Clasp

mm OD	28.5 x 11
mm end ID	10.25
sterling silver 1-pc	\$104.46



Enlarged End View



**2224**

Jumbo Spring Ring Clasp

mm OD	17.75 x 33.5
mm end ID	7.75
14kt yellow 1-pc	\$1,247.09



Enlarged End View



**20417**

Large Spring Ring Clasp

mm OD	11.75 x 21
mm end ID	5.82
14kt two-tone 1-pc	\$539.40

# MULTI-STRAND TUBE SLIDE CLASPS



Tube clasps pull apart vertically



23137



23136



**23745**

Double-Strand Tube Slide Clasp

**23137**

Double-Strand Tube Slide Spacer

**23136**

Double-Strand Tube Slide Clasp

description	spacer	description	clasp	mm OD	11.25 x 3
mm OD	19.75 x 4	mm OD	16.5 x 4	yellow gold-filled 1-pc	\$38.14
sterling silver 1-pc	\$10.94	sterling silver 1-pc	\$23.57		

## To determine the right size of pearl (round) to fit a multi-strand bar clasp

1. Measure the pearl or bead diameter with a millimeter gauge

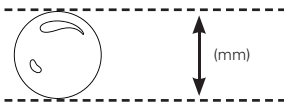

2. Measure clasp jump rings from center of one ring to the other—The distance between ring should be at least equal to or slightly greater than the pearl diameter, so that pearls do not abrade one another.

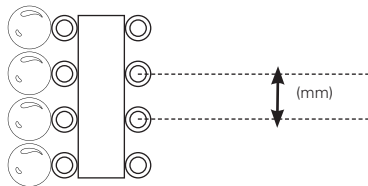

**23902**

Double-Strand Tube Slide Spacer

mm OD	11.25 x 3
14kt yellow 1-pc	\$78.20



**23815**

Triple-Strand Tube Slide Clasp

mm OD	20.7 x 3
14kt yellow 1-pc	\$302.61
yellow gold-filled 1-pc	\$35.67



Press Release

**Press-Release Clasps**  
One handed press release.



**23766**

Triple-Strand Press-Release Clasp



**23821**

5-Strand Press-Release Clasp

mm OD	18.25 x 14.25	mm OD	27.25 x 16.5
sterling silver 1-pc	\$62.79	sterling silver 1-pc	\$115.55

MT0=Made to order in 3 working days.

Suggested retail prices based on \$1,900 gold; \$1,700 platinum; \$800 palladium and \$40 sterling silver.

CONVERTIBLE CLASP SYSTEMS

- sleek European design
- built-in flexibility
- beautiful enough to wear in front as a diamond pavé center



**23828**  
Foldover Pavé Clasp

mm OD	18.26 x 6
mm cup ID	4.5
18kt white 1-pc	\$640.65
sold with diamonds (.039 ct tw)	

**23829**  
Pavé Drop Clasp

mm OD	28 x 8.5
mm cup ID	4.5
18kt white 1-pc	\$1,043.78
sold with diamonds (.12 ct tw)	



*Wear as an elegant lariat!*

*Wear as a traditional strand clasp*



*Traditional*  
(fig. 1)



*Lariat-Style*  
(fig. 2)

These beautiful clasps can be changed quickly and easily to a whole new fashion look in just minutes!

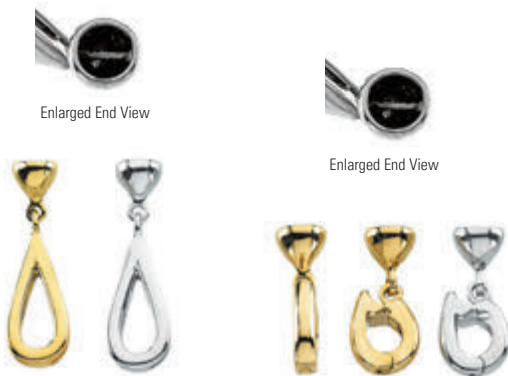

**23832**  
Drop Clasp

mm OD	27.5 x 8.2
mm cup ID	4.5
14kt 1-pc	\$426.98

**23827**  
Foldover Clasp

mm OD	18 x 16
mm cup ID	4.7
14kt 1-pc	\$385.46

Use items 23832 and 23827 to create adjustable-length strands with a special designer touch. Capture the last bead in the strand to create a standard necklace. (fig. 1) or close the clasp around a bead anywhere along the strand to create a variety of lariat styles. (fig. 2)

## CONVERTIBLE CLASP SYSTEMS

Mystery clasps are made to be glued into enlarged drill holes in the end of pearls. The mechanism disappears when the two parts are screwed together.



**20313**  
Mystery Clasp



**20312**  
Mystery Clasp



**23883**  
Flanged Clasp

mm OD	2 x 6.5	mm OD	2.5 x 7	mm OD	5.75 x 3
brass 1-pc	\$5.52	brass 1-pc	\$5.52	14kt yellow 1-pc	\$112.51
nickel-plated 1-pc	\$5.52	nickel-plated 1-pc	\$5.52		



*Traditional*  
(fig. 1)

*Lariat-Style*  
(fig. 2)



**23826**  
Convertible Clasp



**23825**  
Convertible Clasp

mm OD	14.25 x 7.5	mm OD	14.25 x 7.5
mm hole ID	3.75	mm hole ID	3.5
14kt 1-pc	\$304.93	14kt white 1-pc	\$548.00
		sold with diamonds (.0775 ct tw)	

MAGNETIC CLASPS



Magic Power® Clasps have strong magnets which can be easily fastened and unfastened at the neck or wrist. These clasps hold fast until the two halves are rotated toward each other. Then, they easily release.



**21486**

Magic Power® Magnetic Clasp

mm OD	8.0	10.0	12.0
14kt 1-pc	\$426.91	\$577.96	\$586.31
12+	\$397.82	\$541.22	\$547.27

**Handling the Magnetic Clasp**

1. The magnets are glued into the two halves of the clasps. Do not use any heat nor leave the magnetic clasp in a cold environment.
2. The magnet is strong, but we do not recommend using it either for heavy stone necklaces or necklaces with South Sea pearls.
3. If, for whatever reason, the magnet is lost, it can be replaced by ordering series #23657.
4. The magnet is rarely a problem with pacemakers. If you have a pacemaker, please contact your doctor before handling or wearing.



**24283**

Magnetic Clasp

**24284**

Magnetic Clasp

**23713**

Magnetic Clasp

mm OD	7.0	mm OD	6 x 6	mm OD	8 x 8	10 x 10
mm ring ID	.70	mm ring ID	.50	mm ring ID	.80	.70
sterling silver 1-pc	\$11.47	sterling silver 1-pc	\$15.12	sterling silver 1-pc	\$23.96	\$34.25
12+	\$10.84	12+	\$14.22	12+	\$22.66	\$32.59



**21483**

Magic Power® Oval Magnetic Clasp  
(Replacement Magnet 23657)

**28294**

Straight Line Design  
Magnetic Clasp

**NEW**

**28293**

Swirl Design  
Magnetic Clasp

**NEW**

mm OD	10 x 8	mm OD	6.0	mm OD	5.5
mm ring ID	1.5	mm ring ID	1.0	mm ring ID	1.0
14kt 1-pc	\$475.00	14kt vermeil 1-pc	\$27.57	14kt vermeil 1-pc	\$27.97
12+	\$444.08	sterling silver 1-pc	\$26.85	sterling silver 1-pc	\$26.85
		12+	\$25.38	12+	\$25.38

MAGNETIC CLASPS



**21488**  
**Magic Power® Magnetic Clasp**  
 (Replacement Magnet 23657)



**23716**  
**Magnetic Clasp**



**23715**  
**Magnetic Clasp**

mm OD	8.0	mm OD	8 x 8	mm OD	8 x 8
mm ring ID	.80	mm ring ID	.80	mm ring ID	.80
14kt two-tone 1-pc	\$403.33	sterling silver 1-pc	\$24.44	sterling silver 1-pc	\$25.69
12+	\$375.78	12+	\$23.10	12+	\$24.26
sold with crystals					

The Demika® self-locking magnetic clasp has been designed for the customers who have difficulty fastening their existing necklaces or bracelet clasp. Just touch the magnet ends together and the safety catch top locks down automatically securing the clasp. The counter display selling system is designed to encourage customer hands-on use and will generate impulse or add-on sales at the register!

System includes:

- 1 key lock counter display with rear storage drawer.
- 1 attached sample necklace with dead clasp.
- 34 assorted magnetic self-locking clasps in sterling silver, vermeil, silver-plated, and gold-plated.
- 250 traffic building mailers.
- 100 customer hand-out brochures.



**24315**  
**Demika® Magnetic Clasp Counter System**



**24365**  
**Demika® Magnetic Clasp with Ring**  
 for bracelets or necklaces

mm OD	17 x 9	mm OD	19 x 7.3 x 4.2
1-display	\$1,012.41	14kt 1-pc	\$297.83



**24313**  
**Demika® Conversion Clasp**



**24314**  
**Demika® Sport Clasp**

mm OD	19 x 7.3 x 4.2	mm OD	25 x 8 x 5.9
14kt vermeil 1-pc	\$48.59	gold-plated 1-pc	\$24.10
sterling silver 1-pc	\$42.23	silver-plated 1-pc	\$24.10
gold-plated 1-pc	\$24.10		
silver-plated 1-pc	\$24.10		

MAGNETIC CLASPS



**23714**  
Magnetic Clasp

mm OD	6 x 4.5
mm hole ID	.80
sterling silver 1-pc	\$10.16
12+	\$9.57



20.25 x 4.5



21.25 x 5.5

**22485**  
Magnetic Tube Clasp

mm OD	<b>20.25 x 4.5</b>	<b>21.25 x 5.5</b>
mm ring ID	4.4	4.4
sterling silver 1-pc	\$27.87	\$33.25
12+	\$26.45	\$31.64



4.0

5.0

6.0

**24353**  
Hidden Tie-In Magnetic Clasp

mm OD	<b>4.0</b>	<b>5.0</b>	<b>6.0</b>
yellow gold-plated 1-pk	\$9.90	\$9.90	\$9.90
12+	\$9.21	\$9.21	\$9.21
nickel-plated 1-pk	\$9.90	\$9.90	\$9.90
sold in packs of 3			

- Attaches to standard chain ends.
- Attach lobster or spring ring to jump ring.
- Changes to magnetic clasp system quickly for people who have trouble working mechanical clasps.
- No soldering required.



polished



satin finish

**22629**  
Convertible Magnetic Clasp

mm OD	31.5 x 3.75
mm ring ID	2.7
stainless steel 1-pc	\$8.27
12+	\$7.28
yellow gold-plated 1-pc	\$8.27

**22630**  
Convertible Magnetic Clasp

mm OD	31.5 x 3.75
mm ring ID	2.7
stainless steel 1-pc	\$8.27
12+	\$7.28
yellow gold-plated 1-pc	\$8.27

**“Exclusive” Ca-Chi Clasp™ Collection!**

The patented locking function provides a secure fit and is easy to connect to existing chains, pearl necklaces and chains.



**24198**  
Curved Magnetic Clasp with Spherical Center

mm OD	35.25 x 9.75
14kt yellow 1-pc	\$580.68
sterling silver 1-pc	\$95.42



**24201**  
Straight Magnetic Clasp with Octagon Center

mm OD	37.75 x 7.5
14kt yellow 1-pc	\$627.70
sterling silver 1-pc	\$97.27



**24200**  
Curved Magnetic Clasp with Octagon Center

mm OD	37.5 x 8.25
14kt yellow 1-pc	\$627.75
sterling silver 1-pc	\$97.26



**24199**  
Straight Magnetic Clasp with Spherical Center

mm OD	60.25 x 10.75
sterling silver 1-pc	\$131.53



**How The Clasp Works**

Use the small curved clasp to fasten the jump ring or split ring on a sterling silver or 14kt neck chain.

Use the small or large straight clasp to connect your favorite charms, pendants, crosses etc...



TOGGLE CLASPS



**23838**  
Fancy Toggle Bar



**23839**  
Fancy Toggle



**21412**  
Fancy Toggle

mm OD	16.75 x 3.25	mm OD	13 x 9.5	mm OD	9.5 x 7
mm ring ID	.047	mm ring ID	1.8	mm ring ID	1.4
22kt yellow 1-pc	\$344.19	22kt yellow 1-pc	\$393.88	14kt yellow 1-pc	\$93.98



10.75



13.5



17.5

**23740**  
Hollow Toggle

mm OD	<b>10.75</b>	<b>13.5</b>	<b>17.5</b>
mm ring ID	2.0	2.5	3.6
14kt 1-pc	\$60.60	\$82.56	\$120.10



13.25 x 2



19.25 x 2



23.23 x 25

**23741**  
Hollow Toggle Bars

mm OD	<b>13.25 x 2</b>	<b>19.25 x 2</b>	<b>23.25 x 25</b>
mm ring ID	2.0	2.5	3.6
14kt 1-pc	\$43.03	\$66.07	\$102.06



**20281**  
Hollow Toggle



**20282**  
Hollow Toggle Bar

mm OD	7.5	mm OD	16.75 x 1.25
mm ring ID	1.5	mm ring ID	1.6
14kt 1-pc	\$37.44	14kt 1-pc	\$36.09

## TOGGLE CLASPS



### 2864

Hollow Toggle

### 2865

Hollow Toggle Bar

### 2867

Hollow Toggle Bar

mm OD	15.0	20.0	mm OD	24 x 2	30 x 3	mm OD	24 x 2	30 x 3
mm ring ID	1.5	2.4	mm ring ID	1.6	2.4	mm ring ID	1.6	2.4
14kt 1-pc	\$62.62	\$150.08	14kt 1-pc	\$59.60	\$164.38	14kt 1-pc	\$60.11	\$179.17
sterling silver 1-pc	\$15.10	—	sterling silver 1-pc	\$15.90	—	sterling silver 1-pc	\$16.24	—



### 23620

Plain, Cast Toggle

mm OD	7.5	9.0	10.5	12.0
mm ring ID	1.45	1.5	1.6	1.7
14kt 1-pc	\$47.47	\$61.22	\$86.42	\$111.31
18kt yellow 1-pc	\$71.65	\$93.74	\$132.88	\$172.57
18kt white	MT0	MT0	MT0	MT0
14kt vermeil 1-pc	\$14.74	\$15.11	\$16.67	\$17.90
sterling silver 1-pc	\$12.28	\$12.84	\$13.89	\$14.92

metal mold



### 23628

Plain, Cast Toggle Bar

mm OD	14.75	17.25	19.5	22.5
mm ring ID	1.45	1.5	1.6	1.7
14kt 1-pc	\$44.75	\$64.31	\$75.33	\$97.51
18kt yellow 1-pc	\$67.12	\$100.20	\$115.80	\$150.51
18kt white	MT0	MT0	MT0	MT0
14kt vermeil 1-pc	\$14.59	\$15.56	\$16.11	\$17.21
sterling silver 1-pc	\$12.16	\$12.97	\$13.53	\$14.34

metal mold

MT0=Made to order in 3 working days.

Suggested retail prices based on \$1,900 gold; \$1,700 platinum; \$800 palladium and \$40 sterling silver.

TOGGLE CLASPS



10.0

12.0

**23742**

Fancy Cast Toggle



19.5 x 2.25

23.5 x 2.25

**23743**

Fancy Cast Toggle Bar

mm OD	10.0	12.0	mm OD	19.5 x 2.25	23.5 x 2.25
mm ring ID	2.5	3.8	mm ring ID	2.5	3.8
14kt yellow 1-pc	\$182.63	\$208.87	14kt yellow 1-pc	\$107.01	\$131.67



7.5

9.0

10.5

12.0

**23643**

Plain, Cast Toggle Set

description	toggle	bar	toggle	bar	toggle	bar	toggle	bar
mm OD	7.5	14.8	9.0	17.3	10.5	19.3	12.0	22.5
mm ring ID	1.4	1.4	1.5	1.5	1.6	1.6	1.8	1.8
14kt 1-pc	\$90.20		\$121.53		\$159.78		\$203.80	
18kt	MT0		MT0		MT0		MT0	
14kt vermeil 1-pc	\$27.30		\$28.12		\$28.82		\$28.98	
sterling silver 1-pc	\$22.75		\$23.19		\$23.43		\$24.15	



12.0

14.0

12.0

18.0

**28066**

Toggle Clasp Set



**28069**

Toggle Clasp Set



description	toggle	bar	toggle	bar	description	toggle	bar	toggle	bar
mm OD	12.0	21.0	14.0	25.3	mm OD	12.0	21.4	18.0	32.7
mm ring ID	2.7	2.7	3.2	3.2	mm ring ID	2.0	2.0	3.2	3.2
14kt 1-pc	\$343.25		\$583.69		14kt 1-pc	\$313.71		\$972.08	
18kt	MT0		MT0		18kt	MT0		MT0	
sterling silver 1-pc	\$26.86		\$32.92		sterling silver 1-pc	\$36.16		\$63.91	

# TOGGLE CLASPS



**28072**  
Toggle Clasp Set

**NEW**

**28075**  
Toggle Clasp Set

**NEW**

description	toggle	bar	description	toggle	bar
mm OD	14.0	22.85	mm OD	22.4 x 17	28.9
mm ring ID	2.2	2.0	mm ring ID	2.7	2.7
14kt 1-pc	\$475.55	\$471.31	14kt 1-pc	\$1,211.07	\$1,202.60
18kt	MTO	MTO	18kt	MTO	MTO
sterling silver 1-pc	\$43.59	\$41.24	sterling silver 1-pc	\$72.28	\$69.02



12.8

14.8

17.0

**28078**  
Toggle Clasp Set

**NEW**

**28164**  
Toggle Clasp Set

**NEW**

description	toggle	bar	toggle	bar	toggle	bar	description	toggle	bar
mm OD	12.8	20.5	14.8	23.7	17.0	27.5	mm OD	15.5	22.6
mm ring ID	2.4	2.5	3.2	3.2	3.0	3.0	mm ring ID	2.4	2.5
14kt 1-pc	\$345.04		\$510.82		\$589.42		14kt 1-pc	\$411.45	
18kt	MTO		MTO		MTO		18kt	MTO	
sterling silver 1-pc	\$37.21		\$44.72		\$48.34		sterling silver 1-pc	\$37.33	



**23908**  
Fancy Cast Toggle Set

**23691**  
Fancy Cast Toggle Set

**23160**  
Fancy Cast Toggle Set

description	toggle	bar	description	toggle	bar	description	toggle	bar
mm OD	9 x 1.5	13 x 1.5	mm OD	18.0	18 x 2	mm OD	19.5	21.92 x 4.2
mm ring ID	1.7	1.7	mm ring ID	1.8	1.8	mm ring ID	1.5	1.5
sterling silver 1-pc	\$9.93		sterling silver 1-pc	\$16.11		sterling silver 1-pc	\$13.34	



**24075**  
Fancy Cast Toggle Set

**24906**  
Fancy Cast Toggle Set

**NEW**

description	toggle	bar	description	toggle	bar
mm OD	15.91	26.5 x 3.05	mm OD	22.0	28.4 x 3
mm ring ID	4.2	2.89	mm ring ID	4.2	4.2
sterling silver/14kt yellow 1-pc	\$198.53		sterling silver 1-pc	\$55.91	

MTO=Made to order in 3 working days.

Suggested retail prices based on \$1,900 gold; \$1,700 platinum; \$800 palladium and \$40 sterling silver.

TOGGLE CLASPS



**28278**  
Flower Toggle Clasp Set



**28279**  
Heart Toggle Clasp Set



**24911**  
Toggle Ring



description	toggle	bar	description	toggle	bar	mm OD	15.0
mm OD	13.0	14.8	mm OD	10.5 x 11.8	14.5 x 4.3	sterling silver 1-pc	\$16.84
mm ring ID	3.62	1.2	mm ring ID	4.22	1.2		
sterling silver 1-pkg	\$32.14		sterling silver 1-pkg	\$32.14			
sold in packages of 3			sold in packages of 3				



**23719**  
Twist Patterned Toggle Set



**23162**  
Twist Patterned Toggle Set



**23721**  
Twist Patterned Toggle Set

description	toggle	bar	description	toggle	bar	description	toggle	bar
mm OD	9 x 1.5	15 x 1.5	mm OD	11.25	20 x 1.7	mm OD	15.0	24 x 2
mm ring ID	1.7	1.7	mm ring ID	2.0	2.0	mm ring ID	1.8	1.8
sterling silver 1-pc	\$8.68		sterling silver 1-pc	\$18.21		sterling silver 1-pc	\$12.02	



**23161**  
Twist Patterned Toggle Set



**23855**  
Textured Toggle Set



**23723**  
Textured Toggle Set

description	toggle	bar	description	toggle	bar	description	toggle	bar
mm OD	22.3	22.5 x 2.6	mm OD	16.75	25 x 4	mm OD	15 x 2	24 x 2
mm ring ID	2.3	2.4	mm ring ID	2.81	2.7	mm ring ID	1.7	1.7
sterling silver 1-pc	\$24.30		sterling silver 1-pc	\$30.81		sterling silver 1-pc	\$15.25	



**23737**  
Hamered Finish Toggle Set



**23856**  
Textured Toggle Set

description	toggle	bar	description	toggle	bar
mm OD	12.0	23 x 2	mm OD	16.0	28 x 2.3
mm ring ID	2.7	3.8	mm ring ID	4.6	4.5
sterling silver 1-pc	\$32.31		sterling silver 1-pc	\$21.25	

## HOOK CLASPS



**23804**  
S-Hook Clasp

mm OD	12.5 x 5.5
14kt yellow 1-pc	\$121.11
14kt white	MTO
18kt yellow 1-pc	\$175.89
18kt white	MTO



**23803**  
S-Hook Clasp

mm OD	12.5 x 4.75
14kt yellow 1-pc	\$94.26
14kt white	MTO
18kt yellow 1-pc	\$153.10
18kt white	MTO



**23824**  
S-Hook Clasp

mm OD	15.5 x 6.5
14kt yellow 1-pc	\$217.58
14kt white	MTO
18kt yellow 1-pc	\$373.48
18kt white	MTO
sterling silver 1-pc	\$18.06



**23822**  
S-Hook Clasp

mm OD	15.5 x 6
14kt yellow 1-pc	\$222.26
14kt white	MTO
18kt	MTO
sterling silver 1-pc	\$19.72



**22524**  
S-Hook Clasp

mm OD	15.5 x 5.5
14kt 1-pc	\$65.90



**22523**  
S-Hook Clasp

mm OD	7 x 3.5
14kt 1-pc	\$19.63



**23860**  
S-Hook Clasp

mm OD	17.75 x 7.75
sterling silver 1-pc	\$6.75



**23853**  
S-Hook Clasp

mm OD	18.5 x 10.75
sterling silver 1-pc	\$9.00



**24909**  
S-Hook & Eye Clasp Set

mm OD, hook	25 x 18
mm OD, eye	13.6
sterling silver 1-pc	\$29.41



**24910**  
S-Hook & Eye Clasp Set

mm OD, hook	33 x 18
mm OD, eye	15.0
sterling silver 1-pc	\$53.60



**24907**  
Hook & Eye Clasp Set

mm OD, hook	23 x 12
mm OD, eye	14 x 7
sterling silver 1-pc	\$17.36



**23857**  
Hook & Eye Clasp Set

description	hook	eye
mm OD	19.75 x 7.25	13.5 x 7.75
mm ring ID	4.9	3.0
sterling silver 1-pc	\$11.72	



**23858**  
Hook & Eye Clasp Set

description	hook	eye
mm OD	20 x 7.25	13.75 x 7.75
mm ring ID	5.1	6.1
sterling silver 1-pc	\$11.67	

MTO=Made to order in 3 working days.

Suggested retail prices based on \$1,900 gold; \$1,700 platinum; \$800 palladium and \$40 sterling silver.

## HOOK & EYE CLASP SETS



**23850**  
Hook & Eye Clasp Set



**28276**  
Sister Hook



**28277**  
Hammered Finish Sister Hook



description	<b>hook</b>	<b>eye</b>	mm OD 25.75 x 12.5	mm OD 25.75 x 8.75
mm OD	<b>33.5 x 12</b>	<b>17.25 x 7.5</b>	mm ring ID 3.13	mm ring ID 3.01
mm ring ID	2.10	2.8	sterling silver 1-pc \$22.44	sterling silver 1-pc \$27.37
sterling silver 1-pc	\$24.46			

## CHAIN ENDS



**23705**  
Round Chain End



**23906**  
Round Chain End



**23905**  
Round Chain End

mm OD 5 x 5.25	mm OD 9.2 x 5	mm OD 9.15 x 3.6
tube ID 4.0	tube ID 4.2	tube ID 3.2
14kt 1-pc \$74.56	sterling silver 1-pc \$4.61	sterling silver 1-pc \$2.74
12+ \$70.24	12+ \$4.39	12+ \$2.60



**23702**  
Round Chain End

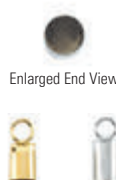

**23703**  
Round Chain End



**23704**  
Round Chain End

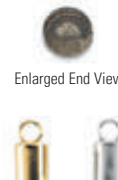

**23693**  
Round Chain End

mm OD 2.5 x 2.25	mm OD 4.75 x 3.25	mm OD 4.75 x 4.25	mm OD 5 x 4.25
tube ID 2.0	tube ID 3.0	tube ID 3.0	tube ID 4.0
14kt 1-pc \$16.73	14kt 1-pc \$23.31	14kt 1-pc \$55.96	14kt 1-pc \$35.03
12+ \$15.86	12+ \$21.78	12+ \$52.98	12+ \$32.87



**1939**  
Round Chain End



**80**  
Round Chain End



**81**  
Round Chain End



**82**  
Round Chain End

mm ID 2.0	mm ID 2.5	mm ID 3.0	mm ID 4.0
14kt yellow 1-pc \$19.22	14kt yellow 1-pc \$25.14	14kt yellow 1-pc \$34.19	14kt yellow 1-pc \$55.93
12+ \$18.42	12+ \$24.12	12+ \$32.79	12+ \$53.65
10kt yellow 1-pc \$12.54	10kt yellow 1-pc \$16.20	10kt yellow 1-pc \$21.40	10kt yellow 1-pc \$34.02
sterling silver 1-pc \$0.96	sterling silver 1-pc \$1.20	sterling silver 1-pc \$1.66	sterling silver 1-pc \$2.71

## CHAIN ENDS



**2259**

Concave Chain End



**2260**

Concave Chain End



**2261**

Concave Chain End



**2262**

Concave Chain End

mm width 4.0	mm width 5.0	mm width 6.0	mm width 7.0
14kt yellow 1-pc \$27.66	14kt yellow 1-pc \$39.17	14kt yellow 1-pc \$49.23	14kt yellow 1-pc \$53.20
12+ \$26.56	12+ \$37.60	12+ \$47.27	12+ \$51.08



**22515**

Flat Chain End



**1939**

Flat Chain End



**80**

Flat Chain End

mm ID 1.5	mm ID 2.0	mm ID 2.5
14kt 1-pc \$6.88	14kt 1-pc \$9.13	14kt 1-pc \$10.58
12+ \$6.74	12+ \$8.16	12+ \$10.20
sterling silver 1-pc \$0.39	10kt yellow 1-pc \$6.11	18kt yellow 1-pc \$20.74
	sterling silver 1-pc \$0.60	10kt yellow 1-pc \$7.17
		sterling silver 1-pc \$0.74



**81**

Flat Chain End



**2299**

Flat Chain End



**82**

Flat Chain End

mm ID 3.0	mm ID 3.5	mm ID 4.0
14kt 1-pc \$26.85	14kt yellow 1-pc \$23.58	14kt 1-pc \$31.38
12+ \$25.63	12+ \$22.26	12+ \$29.61
18kt yellow 1-pc \$37.00		10kt yellow 1-pc \$17.08
10kt yellow 1-pc \$13.37		sterling silver 1-pc \$1.97
sterling silver 1-pc \$1.45		



**2300**

Flat Chain End



**83**

Flat Chain End



**2301**

Flat Chain End

mm ID 5.0	mm ID 6.0	mm ID 7.0
14kt yellow 1-pc \$40.41	14kt yellow 1-pc \$57.41	14kt yellow 1-pc \$62.09
12+ \$38.15	12+ \$54.19	12+ \$57.77
10kt yellow 1-pc \$27.23	10kt yellow 1-pc \$38.88	10kt yellow 1-pc \$42.77
sterling silver 1-pc \$1.79	sterling silver 1-pc \$3.26	sterling silver 1-pc \$2.79



**2302**

Flat Chain End



**21409**

Flat Chain End



**21410**

Flat Chain End





























mm ID 8.0	mm ID 10.0	mm ID 12.0
14kt yellow 1-pc \$72.93	14kt 1-pc \$83.26	14kt 1-pc \$124.15
12+ \$67.86	12+ \$78.74	12+ \$117.61
10kt yellow 1-pc \$50.96	10kt yellow 1-pc \$55.61	10kt yellow 1-pc \$83.73
	sterling silver 1-pc \$5.70	sterling silver 1-pc \$8.39

MT0=Made to order in 3 working days.

Suggested retail prices based on \$1,900 gold; \$1,700 platinum; \$800 palladium and \$40 sterling silver.























# ROUND JUMP RINGS

Round Jump Rings				Round Jump Rings				Round Jump Rings			
series	mm OD	wire gauge		series	mm OD	wire gauge		series	mm OD	wire gauge	
	<b>JR1L</b>	2.4	24		<b>JR7L</b>	6.9	22		<b>JR10L</b>	9.0	20
	<b>JR1H</b>	2.4	22		<b>JR7H</b>	7.4	18		<b>JR10H</b>	9.9	18
	<b>JR2L</b>	3.1	24		<b>JR33</b>	6.9	20		<b>JR11L</b>	9.9	20
	<b>JR2H</b>	3.2	22		<b>JR8L</b>	7.4	22		<b>JR11H</b>	10.2	18
	<b>JR30</b>	3.1	20		<b>JR8H</b>	8.0	18		<b>JR12L</b>	10.7	20
	<b>JR31</b>	3.75	20		<b>JR9L</b>	8.1	20		<b>JR12H</b>	11.9	18
	<b>JR3L</b>	4.1	22		<b>JR9H</b>	9.0	18				
	<b>JR3H</b>	4.3	20								
	<b>JR32</b>	4.5	20								
	<b>JR4L</b>	4.6	22								
	<b>JR4H</b>	4.9	20								
	<b>JR5L</b>	5.5	22								
	<b>JR5H</b>	6.1	18								
	<b>JR6L</b>	6.6	22								
	<b>JR6H</b>	7.2	18								

series	mm OD	wire gauge	14kt		18kt	platinum	sterling silver	ygf
			1-pc	12+	1-pc	1-pc	1-pkg of 36	1-pkg of 36
<b>JR1L</b>	2.4	24	\$3.20	\$3.10	\$3.58	\$3.71	\$5.54	\$4.11
<b>JR1H</b>	2.4	22	\$3.20	\$3.11	—	\$11.96	\$8.44	\$6.85
<b>JR2L</b>	3.1	24	\$3.20	\$3.11	—	—	\$7.47	\$4.76
<b>JR2H</b>	3.2	22	\$6.49	\$6.34	\$8.27	\$14.60	\$11.02	\$6.04
<b>JR30</b>	3.1	20	\$8.01	\$7.83	—	—	—	—
<b>JR31</b>	3.75	20	\$10.21	\$10.01	—	—	—	—
<b>JR3L</b>	4.1	22	\$7.41	\$7.27	\$9.48	—	\$12.04	\$9.84
<b>JR3H</b>	4.3	20	\$12.15	\$11.93	\$18.87	\$28.63	\$19.56	\$15.17
<b>JR32</b>	4.5	20	\$11.57	\$11.35	—	—	—	—
<b>JR4L</b>	4.6	22	\$8.19	\$8.03	—	\$21.20	\$16.50	\$10.61
<b>JR4H</b>	4.9	20	\$12.76	\$12.55	—	—	\$23.61	\$16.59
<b>JR5L</b>	5.5	22	\$12.93	\$12.69	—	—	\$18.25	\$12.67
<b>JR5H</b>	6.1	18	\$26.10	\$25.13	—	—	\$42.82	\$30.19
<b>JR6L</b>	6.6	22	\$15.53	\$15.24	—	—	\$20.58	\$12.54
<b>JR6H</b>	7.2	18	\$31.61	\$30.47	—	—	\$51.20	\$35.73

series	mm OD	wire gauge	14kt		sterling silver	ygf
			1-pc	12+	1-pkg of 24	1-pkg of 36
<b>JR7L</b>	6.9	22	\$12.66	\$12.45	\$12.51	\$15.82
<b>JR7H</b>	7.4	18	\$30.54	\$29.41	\$32.34	\$37.74
<b>JR33</b>	6.9	20	\$19.99	\$19.66	—	—
<b>JR8L</b>	7.4	22	\$12.73	\$12.50	\$15.01	\$17.10
<b>JR8H</b>	8.0	18	\$33.06	\$31.90	\$39.38	\$40.26
<b>JR9L</b>	8.1	20	\$22.96	\$22.15	\$27.15	\$28.90
<b>JR9H</b>	9.0	18	\$38.92	\$37.54	\$42.54	\$46.47
<b>JR10L</b>	9.0	20	\$25.64	\$24.72	\$30.82	—
<b>JR10H</b>	9.9	18	\$36.88	\$35.59	\$48.25	—
<b>JR11L</b>	9.9	20	\$28.94	\$27.90	\$32.53	\$34.61
<b>JR11H</b>	10.2	18	\$46.34	\$44.66	\$48.09	—
<b>JR12L</b>	10.7	20	\$31.90	\$30.72	—	—
<b>JR12H</b>	11.9	18	\$49.56	\$47.63	\$56.41	—

# ROUND TWISTED & OVAL JUMP RINGS

Round, Twisted Wire Jump Rings				Oval Jump Rings				Oval Jump Rings			
	series	mm OD	wire gauge		series	mm OD	wire gauge		series	mm OD	wire gauge
	JR34	4.0	20		JR13L	3.2/2.5	26		JR25L	3.5x2.75	20
	JR35	5.0	20		JR13H	3.3/2.7	22		JR25H	3.5x2.75	19
	JR36	6.0	20		JR14L	3.3/2.8	24				
	JR37	7.0	20		JR14H	3.5/2.8	22				
	23738	9.5	16		JR15L	3.5/3.0	22				
	23872	11.8	16		JR15H	3.8/3.2	20				
					JR39	7.1/5.2	19				
					JR16L	6.4/4.6	22				
					JR16H	6.6/4.8	20				
					JR17L	6.8/5.1	22				
					JR17H	7.5/5.3	18				
					JR18L	7.6/5.8	22				
					JR18H	8.3/6.0	18				

series	mm OD	mm gauge	14kt		sterling silver		ygf	
			1-pc	12+	1-pkg of 36	1-pkg of 36		
JR13L	3.2/2.5	26	\$3.18	\$3.11	—	\$4.11		
JR13H	3.3/2.7	22	\$4.89	\$4.78	—	—		
JR14L	3.3/2.8	24	\$3.20	\$3.13	—	—		
JR14H	3.5/2.8	22	\$5.59	\$5.47	—	—		
JR15L	3.5/3.0	22	\$5.85	\$5.72	—	\$8.91		
JR15H	3.8/3.2	20	\$10.66	\$10.28	—	\$12.01		
JR39	7.1/5.2	19	—	—	\$36.99	\$38.74		
JR16L	6.4/4.6	22	\$9.81	\$9.45	—	—		
JR16H	6.6/4.8	20	\$17.35	\$16.51	—	\$26.35		
JR17L	6.8/5.1	22	\$12.02	\$11.60	—	—		
JR17H	7.5/5.3	18	\$31.05	\$29.53	—	\$43.44		
JR18L	7.6/5.8	22	\$12.30	\$11.86	—	—		
JR18H	8.3/6.0	18	\$33.38	\$31.75	—	\$46.18		
JR25L	3.5x2.75	20	—	—	\$26.53	—		
JR25H	3.5x2.75	19	—	—	\$26.47	—		
JR34	4.0	20	—	—	\$27.30	—		
JR35	5.0	20	—	—	\$31.02	—		
JR36	6.0	20	—	—	\$37.88	—		
JR37	7.0	20	—	—	\$44.38	—		
23738	9.5	16	—	—	\$7.38	—		
23872	11.8	16	—	—	\$8.02	—		

MT0=Made to order in 3 working days.

Suggested retail prices based on \$1,900 gold; \$1,700 platinum; \$800 palladium and \$40 sterling silver.

SPLIT RINGS



**RD1**  
Round Split Ring



**RD6**  
Round Split Ring



**RD2**  
Round Split Ring

mm OD 4.5	mm OD 5.6	mm OD 6.5
mm thick 1.0	mm thick 1.0	mm thick 1.0
14kt 1-pc \$15.32	14kt 1-pc \$27.29	14kt 1-pc \$26.70
12+ \$14.81	12+ \$25.96	12+ \$25.60
sterling silver 1-pc \$0.71		sterling silver 1-pc \$1.75
gold-filled 1-pc \$2.08		gold-filled 1-pc \$2.46



**RD3**  
Round Split Ring



**OV1**  
Oval Split Ring



**OV2**  
Oval Split Ring



**OV3**  
Oval Split Ring

mm OD 7.5	mm OD 5.75 x 3.5	mm OD 6.75 x 5	mm OD 8 x 5
mm thick 1.5	mm thick 1.0	mm thick 1.1	mm thick 1.2
14kt white 1-pc \$32.74	14kt yellow 1-pc \$15.87	14kt yellow 1-pc \$17.65	14kt yellow 1-pc \$27.70
12+ \$31.40	12+ \$15.35	12+ \$16.83	12+ \$26.48
sterling silver 1-pc \$1.71	sterling silver 1-pc \$1.19	sterling silver 1-pc \$1.49	sterling silver 1-pc \$1.83
yellow gold-filled 1-pc \$1.70	yellow gold-filled 1-pc \$1.43	gold-filled 1-pc \$1.58	gold-filled 1-pc \$1.83

Link Lock™

Securely attach charms or dangles without soldering, using the rotating crimp collar on the link lock.



**20999**  
Link Lock™



Open

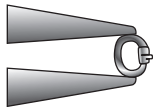

Attach items to be joined to Link Lock™. Close the Link Lock™ with a set of pliers.

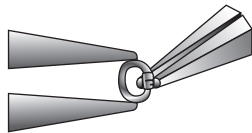

With a second set of pliers, turn the locking collar into position and squeeze to permanently secure.



Closed

mm OD 8 x 5
mm thick 1.2
14kt yellow 1-pc \$31.13
12+ \$29.13
*sterling silver 1-pc \$6.12

\*also available in packs of 12

# CHAIN TAGS



quality marked

**150**  
Chain Tag



quality marked

**22661**  
Chain Tag



quality marked

**153**  
Chain Tag

mm OD	9.5 x 3.15	mm OD	9.6 x 3.14	mm OD	4.75 x 2.75
small hole mm ID	.91	small hole mm ID	.80	small hole mm ID	1.2
large hole mm ID	1.95	large hole mm ID	1.9	large hole mm ID	1.5
14kt 1-pc	\$11.55	14kt 1-pc	\$18.55	14kt yellow 1-pc	\$3.80
12+	\$11.20	12+	\$17.73	12+	\$3.73
18kt yellow 1-pc	\$18.70				
platinum 1-pc	\$28.22				
sterling silver 1-pc	\$0.57				
yellow gold-filled 1-pc	\$0.90				



**156**  
Chain Tag



quality marked

**152**  
Chain Tag



quality marked

**155**  
Chain Tag

mm OD	5.0	mm OD	4 x 3	mm OD	6.65 x 4
small hole mm ID	1.2	mm hole ID	.80	mm hole ID	1.0
large hole mm ID	2.8	14kt 1-pc	\$7.46	14kt yellow 1-pc	\$19.14
14kt yellow 1-pc	\$7.96	12+	\$7.15	12+	\$18.30
12+	\$7.81	10kt yellow 1-pc	\$4.96		
		sterling silver 1-pc	\$1.19		



**23848**  
Chain Tag



**23917**  
Chain Tag



**23915**  
Chain Tag



**23849**  
Chain Tag

mm OD	9.75 x 5.5	mm OD	8 x 6	mm OD	11 x 6	mm OD	11.6 x 4.8
mm hole ID	1.5	mm hole ID	.90	mm hole ID	1.0	mm hole ID	1.5
14kt 1-pc	\$52.07	sterling silver 1-pc	\$2.41	sterling silver 1-pc	\$3.16	14kt 1-pc	\$57.58
12+	\$49.17	12+	\$2.28	12+	\$3.03	12+	\$54.83



## INCIDENTALS

**BEADS**

Bali Beads .....	517
Coin Beads .....	515
Corrugated Beads.....	512
Cube Beads .....	515
Designer .....	513
Diamond-Cut.....	512-513
Diamond-Set.....	517
Fashion Bead .....	514
Filigree .....	512
Heavyweight.....	511
Initial Beads .....	531-539
Lightweight .....	510
Melon Beads .....	515
Mirror Beads .....	513
Round Beads .....	510-514
Saucer Beads .....	515
Spacer .....	516-519
Tube Beads .....	518-519
Twist.....	513

**BODY JEWELRY**

Belly Rings .....	509
Eyebrow Ring .....	509
Tongue Ring .....	509

**BROOCH COMPONENTS**

Brooch Pins .....	506-508
Catches.....	506
Magna Pin™ .....	509
Pin Backs .....	509
Pin Joints .....	506, 508

**CHARM COMPONENTS**

Bails .....	524
Add-A-Charm Pin .....	524

**CUFF LINK/STUD COMPONENTS**

Backs, Hinged .....	502
Backs, Stationary .....	502-503
Joints .....	502, 506
Joint-Fusion .....	502, 506
Rivets .....	502, 506
Shirt Lugs .....	503
Stud Back Components .....	503

**HEAD PINS**

Domed Head .....	520
Flat Head .....	520

**INITIALS/NUMERALS**

Block.....	531-532
Courier Block .....	533-534
Diamond Settings .....	537
Greek Letters .....	538
Monogram .....	536
Numerals, Plain .....	538-539
Numerals, Sets .....	538
San Serif .....	531
Script .....	535

**MISCELLANEOUS**

Batteries .....	550-551
Bead Caps .....	521
Bead Tips .....	525
Beading Tools .....	529-530
Cap Ends .....	522
Chain Extenders .....	541
Chain Tags .....	525
Clasp Converter .....	543
Crimp Clasp .....	530
Key Rings .....	505
Pearl Shorteners .....	522-523
Polybags .....	552-553
Quality Tags .....	525
Repair Envelopes .....	552
Replacement Ball .....	504
Safety Chains .....	540
Storage Containers .....	545-547, 553

**ROUNDELS/SPACERS**

Bali Beads .....	517
Corrugated .....	516
Diamond .....	517
Granulated .....	517
Plain .....	516
Quad Beads .....	517

**SHORTNERS**

Designer .....	523
Pearl .....	522

**STICK PIN COMPONENTS**

Stick Pins .....	508
Stick Pin Clutches.....	508

**TIE TACK COMPONENTS**

Clutches .....	505
Clutch with Chain .....	505
Posts.....	504
Post with Pad .....	504
Post with Pearl Cup .....	504

**WATCH COMPONENTS**

Batteries .....	550-551
Buckles.....	542
Buckles with Safety Chains .....	543
Safety Chain .....	540
Watch Bands .....	544, 548-549
Wire Guards .....	526

**STRINGING**

Bead Bumpers.....	530
Bead Caps .....	521
Bead Tips .....	525
Beading Tools .....	529-530
Cap Ends .....	522
Crimp Beads/Kits.....	526-527
Crimp Covers/Kits .....	528
Crimp Clasps .....	530
EZCrimp™ Ends.....	530
French Wire.....	525-526
Spacer Bars .....	518
Wire Guardians™ .....	526

Items on the following page are:

cuff link **2856**, heart-shaped enhancer **28286**, beads **863**

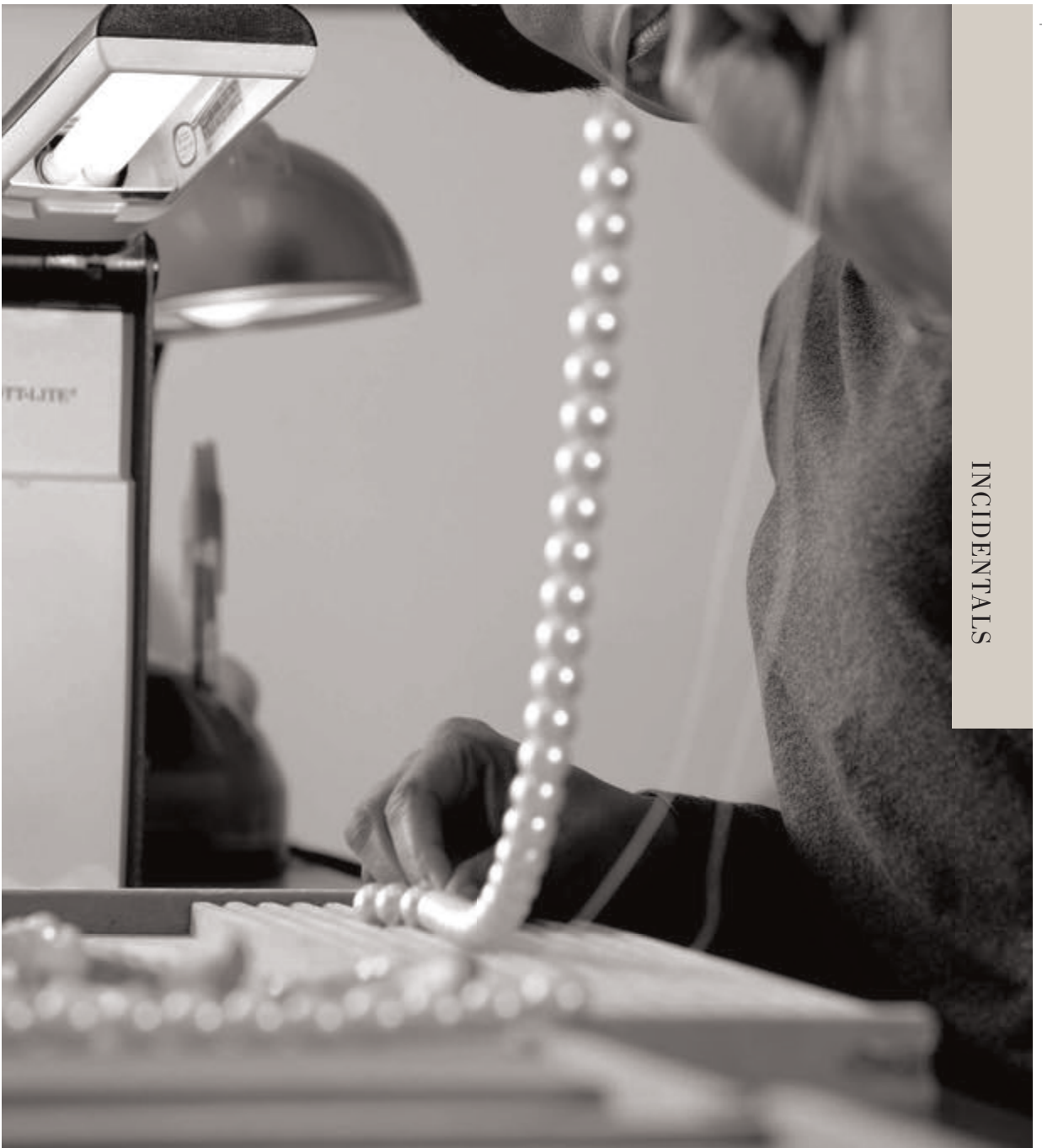

INCIDENTALS

INCIDENTALS



## PREMIUM CUFF LINKS



**24008**

Solid Cuff Link



**23989**

Hollow Cuff Link



**24362**

Hollow Cuff Link

mm OD 20 x 4	mm OD 16 x 7	mm OD 17.75 x 5.5
sterling silver 1-pc \$62.53	18kt 1-pc \$519.81	14kt 1-pc \$396.55

## TORPEDO CUFF LINKS



**22516**

Hollow Cuff Link



**2565**

Hollow Cuff Link



## JOINTS



Fits 24008, 2565

**2567**

Cuff Link Joint



Fits 24008, 2567

**20361**

Fusion Joint

mm OD 17.75 x 4	mm OD 13.5 x 1.5	14kt yellow 1-pc \$25.99	14kt yellow 1-pc \$26.29
14kt yellow 1-pc \$317.64	14kt yellow 1-pc \$290.90	18kt yellow 1-pc \$39.80	
	18kt yellow 1-pc \$416.74	sterling silver 1-pc \$1.28	

## STANDARD CUFF LINKS



**2856**

Hollow Standard Cuff Link



**443A**

Hollow Standard Cuff Link

mm OD 19 x 5.5	mm OD 17.75 x 4
14kt 1-pc \$367.83	14kt 1-pc \$275.08
18kt yellow 1-pc \$529.55	18kt yellow 1-pc \$382.92
sterling silver 1-pc \$21.36	sterling silver 1-pc \$18.28
	yellow gold-filled 1-pc \$24.66

## RIVET WIRES



**22761**

Rivet Wire



**2566**

Rivet Wire

mm length 4.6	mm length 4.7
gauge 14	gauge 14
14kt yellow 1-pc \$18.57	14kt yellow 1-pc \$19.09
18kt yellow 1-pc \$32.52	
sterling silver 1-pc \$1.49	

## CUFF LINK BACK COMPONENTS



**22388**  
Solid

<b>metal mold</b>
mm OD 12.5 x 6.5
14kt 1-pc \$279.10



**22387**  
Solid

<b>metal mold</b>
mm OD 12.5 x 6.25
14kt 1-pc \$291.48
sterling silver 1-pc \$33.24



**22643**  
Shirt Lug

mm OD 8 x 4
14kt yellow 1-pc \$116.60
sterling silver 1-pc \$16.40



**22642**  
Shirt Lever

mm OD 14.75 x 5
14kt yellow 1-pc \$86.59
sterling silver 1-pc \$784

## STUD COMPONENTS



**2858**  
Stem

mm OD 25.5 x 1
14kt yellow 1-pc \$66.25
18kt yellow 1-pc \$96.28
sterling silver 1-pc \$8.00



**2860**  
Spring

mm OD 13.5 x 1	stainless steel 1-pc \$1.64
----------------	-----------------------------



**2859**  
Sleeve

mm OD 13.5 x 1.5	14kt yellow 1-pc \$35.51	18kt yellow 1-pc \$51.72	sterling silver 1-pc \$5.45
------------------	--------------------------	--------------------------	-----------------------------



**2861**  
Barrel

mm OD 10.5 x 2
14kt yellow 1-pc \$60.71
18kt yellow 1-pc \$88.64
sterling silver 1-pc \$6.61



**2857**  
Stud Back Assembled

mm OD 26.5 x 2 x 5	14kt yellow 1-pc \$183.30
--------------------	---------------------------

MT0=Made to order in 3 working days.

Suggested retail prices based on \$1,900 gold; \$1,700 platinum; \$800 palladium and \$40 sterling silver.



## TIE TACK POSTS



Fits clutch 1091, 1930

**1095**  
Tie Tack Post

post length 1/4"
14kt 1-pc \$8.58
12+ \$8.29



Fits clutch 1091, 1930

**1096**  
Tie Tack Post

post length 5/16"
14kt yellow 1-pc \$10.87
12+ \$10.51



Fits clutch  
287, 498, 367 or 22627

**1998**  
Tie Tack Post

post length 5/16"
14kt 1-pc \$16.62
12+ \$15.76
10kt yellow 1-pc \$11.08
sterling silver 1-pc \$2.24



Fits clutch  
287, 498, 367 or 2267

**57**  
Tie Tack Post

post length 1/2"
14kt 1-pc \$25.83
12+ \$24.67
18kt white 1-pc \$31.23
yellow gold-filled 1-pc \$1.54
white gold-filled 1-pc \$.90



Fits clutch 367, 287 or 498

**2201**  
Tie Tack Post for Pearl

post length 3/8"
mm cup OD 4.0
14kt yellow 1-pc \$42.34
12+ \$39.85



Fits clutch 23990

**23991**  
Tie Tack Post

mm OD 7.92
14kt white 1-pc \$13.20
12+ \$12.43
18kt 1-pc \$16.84

## TIE TACK POST WITH CUP PAD



Fits clutch 287, 498, 367,  
1091, 22627 or 22628

**59**  
Tie Tack Post

post length 1/2"
mm cup OD 4.69
plated 1-pc \$2.53
12+ \$2.40



Fits clutch 287, 498, 367,  
1091, 22627 or 22628

**79**  
Tie Tack Post

post length 1/2"
mm cup OD 4.69
plated 1-pc \$0.84
12+ \$0.79

## REPLACEMENT THREADED BALL ENDS



For use with key ring 20408

**20408**  
Replacement Ball

mm OD 11.0
sterling silver 1-pc \$33.74



For use with key ring 20409

**20409**  
Replacement Ball

mm OD 9.5
sterling silver 1-pc \$22.93

## CLUTCH BACKS



Fits post 1095 and 1096

**23627**

Clutch Back

plated 1-pc	\$ .69
12+	\$ .66



Fits post 1095 and 1096

**1091**

Clutch Back

plated 1-pc	\$1.69
12+	\$1.61



Fits pin  
57, 59, 61, 79 or 1998

**22627**

Clutch Back

mm OD	9.75
plated 1-pc	\$0.57
12+	\$0.46



Fits pin  
57, 59, 61 or 79

**22628**

Clutch Back

mm OD	11.25
plated 1-pc	\$0.27
12+	\$0.21



Fits post 23991

**23990**

Clutch Back

mm OD	9.0
plated 1-pc	\$8.16
12+	\$7.18



Fits post 57, 59, 61, 79 or 1998

**287**

Clutch Back

mm OD	9.94
plated 1-pc	\$1.48
12+	\$1.40



Fits post 57, 59, 61 or 79

**498**

Clutch Back

mm OD	10.58
plated 1-pc	\$1.55
12+	\$1.47



**20079**

Key Ring With Chain

mm OD	50 x 2.1
chain length	2 1/2"
14kt yellow 1-pc	\$1,066.86
sterling silver 1-pc	\$56.98



Fits post 57, 59, 61, 79 or 2201

**367**

Clutch Back with Chain

mm OD	10.25
plated 1-pc	\$3.02
12+	\$2.87

## KEY RINGS



**20407**

Key Ring

mm OD	31.75
sterling silver 1-pc	\$61.81

MT0=Made to order in 3 working days.

Suggested retail prices based on \$1,900 gold; \$1,700 platinum; \$800 palladium and \$40 sterling silver.

## BROOCH JOINTS



**835**  
Joint

14kt 1-pc	\$16.56
12+	\$15.71



**834**  
Pinch Joint

14kt 1-pc	\$24.90
12+	\$23.64



**2868**  
Ball Joint

18kt 1-pc	\$27.66
12+	\$26.23
platinum 1-pc	\$60.55



**20363**  
Fusion Joint

14kt yellow 1-pc	\$19.21
12+	\$17.44



Fits pin stem with rivet 24100 or 24102

**24101**  
Pin Joint

sterling silver 1-pc	\$2.91
12+	\$2.79

## BROOCH CATCHES



**20359**  
Fusion Top Catch

14kt yellow 1-pc	\$38.69
12+	\$36.80



**496**  
Side Catch

14kt 1-pc	\$42.80
12+	\$40.26
18kt 1-pc	\$64.93
platinum 1-pc	\$137.53
10kt yellow 1-pc	\$23.28
sterling silver 1-pc	\$2.12



**497**  
Top Catch

14kt 1-pc	\$38.53
12+	\$36.66



**833**  
Top Catch

14kt yellow 1-pc	\$31.18
12+	\$29.17
sterling silver 1-pc	\$2.29
yellow gold-plated 1-pc	\$5.54

## RIVET



Fits  
2868, 20363 or 835

**20366**  
Rivet Wire for Joint

mm length	3.0
gauge	24
18kt 1-pc	\$7.25
12+	\$6.61

## PUSH PULL CATCHES FOR BROOCH



**21437**  
Euro Catch

mm size	6.75 x 2.25
14kt yellow 1-pc	\$77.52



**24027**  
Euro Catch

mm size	8.2 x 4.7
14kt yellow 1-pc	\$95.87



**24026**  
Euro Catch

mm size	5.2 x 4
18kt 1-pc	\$85.81

## DOUBLE BROOCH PIN

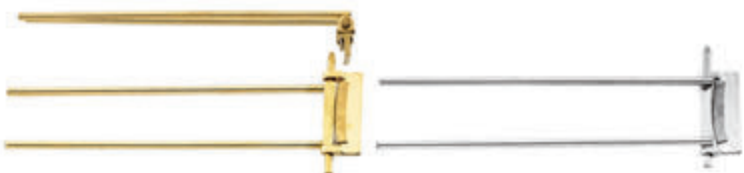

**23795**  
Double Brooch Pin

mm size	17 x 48.5
18kt 1-pc	\$599.47

# BROOCH PIN STEMS



820 1/2"

821 5/8"

822 3/4"

823 7/8"

824 1"

825 1 1/8"

## 820

Brooch Pin Stem

length 1/2"	14kt 1-pc \$19.71
	12+ \$18.74

## 821

Brooch Pin Stem

length 5/8"	14kt 1-pc \$23.52
	12+ \$22.13

## 822

Brooch Pin Stem

length 3/4"	14kt 1-pc \$27.23
	12+ \$25.79
	18kt 1-pc \$44.33
	nickel-plated 1-pc \$0.77

## 823

Brooch Pin Stem

length 7/8"	14kt 1-pc \$32.49
	12+ \$30.91
sterling silver 1-pc	\$1.57

## 824

Brooch Pin Stem

length 1"	14kt 1-pc \$37.37
	12+ \$35.48
	18kt 1-pc \$60.62
	nickel-plated 1-pc \$0.84

## 825

Brooch Pin Stem

length 1 1/8"	14kt yellow 1-pc \$41.01
	12+ \$39.11
	10kt yellow 1-pc \$27.95
	nickel-plated 1-pc \$0.90



826 1 1/4"

828 1 1/2"

827 1 3/8"

829 1 5/8"

## 826

Brooch Pin Stem

length 1 1/4"	14kt 1-pc \$49.58
	12+ \$47.14
18kt 1-pc	\$73.27
plated 1-pc	\$0.96

## 827

Brooch Pin Stem

length 1 3/8"	14kt 1-pc \$52.65
	12+ \$50.11

## 828

Brooch Pin Stem

length 1 1/2"	14kt 1-pc \$62.58
	12+ \$58.19
	18kt yellow 1-pc \$85.65
	nickel-plated 1-pc \$0.84

## 829

Brooch Pin Stem

length 1 5/8"	14kt 1-pc \$66.98
	12+ \$63.85

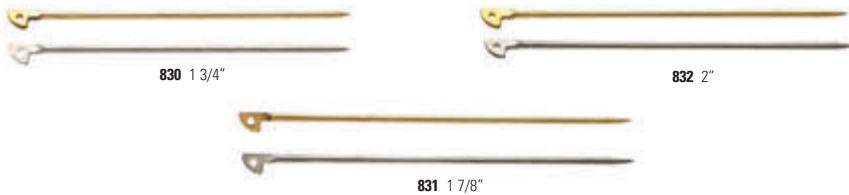

830 1 3/4"

832 2"

831 1 7/8"

## 830

Brooch Pin Stem

length 1 3/4"	14kt 1-pc \$73.48
	12+ \$68.94
nickel-plated 1-pc	\$0.90

## 831

Brooch Pin Stem

length 1 7/8"	14kt 1-pc \$76.81
	12+ \$72.45

## 832

Brooch Pin Stem

length 2"	14kt 1-pc \$83.11
	12+ \$77.87
	18kt yellow 1-pc \$123.39
	plated 1-pc \$1.03

MT0=Made to order in 3 working days.

Suggested retail prices based on \$1,900 gold; \$1,700 platinum; \$800 palladium and \$40 sterling silver.

## BROOCH PIN STEMS WITH RIVET



Fits pin joint 24101

### 24102

Brooch Pin Stem with Rivet

	length 3/4"	7/8"	1"
sterling silver 1-pc	\$1.83	\$1.57	\$2.21
12+	\$1.77	\$1.51	\$2.14



Fits pin joint 24101

### 24099

Brooch Pin Stem with Rivet

### 24100

Brooch Pin Stem with Rivet

### 24098

Brooch Pin Stem with Rivet

length 1 1/8"	length 1 1/4"	length 1 1/2"
sterling silver 1-pc \$1.95	sterling silver 1-pc \$2.15	sterling silver 1-pc \$2.44
12+ \$1.88	12+ \$2.07	12+ \$2.35

## STICK PINS



### 1006

.036" Curved End

### 1004

.036" Flat Pad

### 1005

.036" Straight

length 2 1/2"	length 2 1/2"	length 2 1/2"
14kt 1-pc \$108.52	14kt yellow 1-pc \$106.33	14kt yellow 1-pc \$95.17
12+ \$101.69	12+ \$99.90	12+ \$89.33
		yellow gold-filled 1-pc \$9.46

## STICK PIN CLUTCHES



### 1092

Pin Clutch



### 1093

Pin Clutch



### 1098

Pin Clutch

plated 1-pc \$1.54	plated 1-pc \$0.48	plated 1-pc \$1.83
12+ \$1.46	12+ \$0.46	12+ \$1.74

## PIN BACKS



**371**  
Pin Back

**372**  
Pin Back

**373**  
Pin Back

**374**  
Pin Back

length 3/4"	length 1"	length 1 1/4"	length 1 1/2"
plated 1-pc \$1.48	plated 1-pc \$1.55	plated 1-pc \$1.70	plated 1-pc \$1.81
12+ \$1.41	12+ \$1.48	12+ \$1.62	12+ \$1.72

## MAGNAPIN™

- Double magnet holds brooches in place through clothing
- Fits most brooch or stick pin stems
- Magnet holds fast, removes without damaging fine fabrics



**20442**  
Magnapin™

mm OD 13.25
stainless steel 1-pc \$25.36

## BODY JEWELRY COMPONENTS



**23032**  
Tongue Ring



**22675**  
Eyebrow Ring

mm ball 5.0	mm ball 4.0
mm OD 24.7 x 1.6	mm OD 16.5 x 1.25
14kt yellow 1-pc \$397.73	14kt yellow 1-pc \$321.97



**22677**  
Belly Ring



**23033**  
Belly Ring



**23029**  
Belly Ring



**22676**  
Belly Ring

mm ball 6.0	ball OD 3.0	mm ball 4.75	mm ball 5.0
mm OD 19.75 x 1.25	thickness 1.65	stone mm 3.0	mm OD 21.75 x 1.75
14kt yellow 1-pc \$582.27	14kt 1-pc \$232.54	thickness 1.65	14kt yellow 1-pc \$534.96
	replacement ball	14kt yellow 1-pc \$232.54	
	14kt 1-pc \$138.90		

MT0=Made to order in 3 working days.

Suggested retail prices based on \$1,900 gold; \$1,700 platinum; \$800 palladium and \$40 sterling silver.

## ROUND BEADS



### 20071

Solid Undrilled Beads

mm OD	3.0	4.0
14kt yellow 1-pc	\$10.18	\$25.83
12+	\$9.83	\$24.73

### 539

Hollow Half-Drilled Beads

mm OD	2.0	2.5
14kt yellow 1-pc	\$5.90	\$6.98
12+	\$5.74	\$6.67



### 1811

Lightweight Bead

mm OD	2.5
14kt yellow 1-pc	\$1.66
12+	\$1.62

### 863

Lightweight Bead

mm OD	3.0
14kt yellow 1-pc	\$2.40
12+	\$2.35
sterling silver 1-pc	\$0.62

### 864

Lightweight Bead

mm OD	4.0
14kt yellow 1-pc	\$4.10
12+	\$4.01
sterling silver 1-pc	\$0.94



### 865

Lightweight Bead

mm OD	5.0
14kt yellow 1-pc	\$7.16
12+	\$7.01
sterling silver 1-pc	\$1.63

### 866

Lightweight Bead

mm OD	6.0
14kt yellow 1-pc	\$12.41
12+	\$11.96
sterling silver 1-pc	\$2.21

### 867

Lightweight Bead

mm OD	7.0
14kt yellow 1-pc	\$15.96
12+	\$15.23
sterling silver 1-pc	\$3.22



### 868

Lightweight Bead

mm OD	8.0
14kt yellow 1-pc	\$25.15
12+	\$23.91
sterling silver 1-pc	\$4.62

### 872

Lightweight Bead

mm OD	10.0
14kt yellow 1-pc	\$54.28
12+	\$51.92
sterling silver 1-pc	\$7.45

### 499

Lightweight Bead

mm OD	12.0
sterling silver 1-pc	\$14.39
12+	\$13.78

# ROUND BEADS



Side View

## 1241

Heavyweight Bead

mm OD 3.0
14kt 1-pc \$3.84
12+ \$3.74



## 1248

Heavyweight Bead

mm OD 4.0
14kt 1-pc \$6.40
12+ \$6.26



## 1249

Heavyweight Bead

mm OD 5.0
14kt 1-pc \$10.37
12+ \$10.01



## 1250

Heavyweight Bead

mm OD 6.0
14kt 1-pc \$19.19
12+ \$18.24



## 1251

Heavyweight Bead

mm OD 7.0
14kt 1-pc \$25.87
12+ \$24.71



Side View

## 22940

Heavyweight Bead

mm OD	3.0	4.0	5.0
18kt yellow 1-pc	\$8.15	\$14.37	\$25.67
12+	\$7.86	\$13.90	\$24.54

## 22991

Heavyweight Bead

mm OD	3.0	4.0	5.0	6.0
yellow gold-filled 1-pc	\$0.87	\$1.11	\$1.44	\$2.63
12+	\$0.85	\$1.07	\$1.39	\$2.54



MT0=Made to order in 3 working days.

Suggested retail prices based on \$1,900 gold; \$1,700 platinum; \$800 palladium and \$40 sterling silver.



## BEADS



Side View



### 854

Corrugated Bead

mm OD 4.0	
14kt yellow 1-pc	\$7.08
12+	\$6.80
sterling silver 1-pc	\$1.71

### 855

Corrugated Bead

mm OD 5.0	
14kt yellow 1-pc	\$14.25
12+	\$13.79
sterling silver 1-pc	\$2.52

### 856

Corrugated Bead

mm OD 6.0	
14kt yellow 1-pc	\$17.36
12+	\$16.52
sterling silver 1-pc	\$2.82



Side View

### 857

Corrugated Bead

mm OD 7.0	
14kt yellow 1-pc	\$20.33
12+	\$19.14
sterling silver 1-pc	\$4.16

### 858

Corrugated Bead

mm OD 8.0	
14kt yellow 1-pc	\$43.76
12+	\$42.07
sterling silver 1-pc	\$5.38

### 22670

Corrugated Oval Bead

mm OD 7.25 x 5.25	10 x 6	
sterling silver 1-pc		\$3.06 \$4.57
12+		\$2.91 \$4.34



Side View

### 2852

Lightweight Filigree Bead

mm OD 5.0	
14kt yellow 1-pc	\$38.39
12+	\$36.32



Side View

### 23928

Diamond-Cut Mirror Bead

mm OD 2.5	
14kt white 1-pc	\$6.94
12+	\$6.68



### 23929

Diamond-Cut Mirror Bead

mm OD 3.0	
14kt 1-pc	\$8.81
12+	\$8.46



**1803**

Diamond-Cut Mirror Bead

mm OD	5.0
14kt yellow 1-pc	\$19.62
12+	\$18.61



**2962**

Diamond-Cut Mirror Bead

mm OD	6.0
14kt yellow 1-pc	\$54.28
12+	\$51.87



**1806**

Diamond-Cut Mirror Bead

mm OD	11.0
14kt yellow 1-pc	\$138.72
12+	\$135.06



Side View



2.5



3.0



4.0



5.0



6.0

**21405**

Diamond-Cut Mirror Bead

mm OD	2.5	3.0	4.0	5.0	6.0
sterling silver 1-pc	\$0.59	\$0.69	\$1.60	\$2.09	\$3.31
12+	\$0.55	\$0.65	\$1.51	\$3.31	\$3.16



Side View



3.0



4.0



6.0



8.0

**22443**

Diamond-Cut "V" Bead

mm OD	3.0	4.0	6.0	8.0
sterling silver 1-pc	\$0.79	\$1.31	\$2.65	\$6.26
12+	\$0.74	\$1.24	\$2.53	\$5.95



Side View



3.0



4.0



5.0



6.0

**22446**

Designer Twist Bead

mm OD	3.0	4.0	5.0	6.0
sterling silver 1-pc	\$0.54	\$1.09	\$2.07	\$3.44
12+	\$0.51	\$1.04	\$1.97	\$3.29

MT0=Made to order in 3 working days.

Suggested retail prices based on \$1,900 gold; \$1,700 platinum; \$800 palladium and \$40 sterling silver.

## FASHION BEADS



### 22447

Stardust Twist Bead

mm OD	4.0	5.0	6.0
sterling silver 1-pc	\$1.32	\$2.60	\$4.22
12+	\$1.25	\$2.47	\$4.01



### 22444

Stardust Bead

mm OD	3.0	4.0	5.0	6.0	7.0	8.0
14kt yellow 1-pc	\$5.79	\$6.17	\$8.87	\$14.66	\$19.17	\$28.32
12+	\$5.50	\$5.86	\$8.49	\$13.81	\$18.05	\$26.75
sterling silver 1-pc	\$0.76	\$1.15	\$1.87	\$2.21	\$4.25	\$5.48
12+	\$0.73	\$1.09	\$1.78	\$2.10	\$4.08	\$5.25



### 22445

Diamond-Cut Stardust Bead

mm OD	5.0	6.0	7.0	8.0
sterling silver 1-pc	\$2.32	\$3.70	\$4.50	\$5.61
12+	\$2.20	\$3.53	\$4.29	\$5.36



### 22440

Satin Bead

mm OD	3.0	4.0	5.0	6.0	7.0	8.0
sterling silver 1-pc	\$0.72	\$1.25	\$1.85	\$3.33	\$4.50	\$6.34
12+	\$0.68	\$1.19	\$1.76	\$3.18	\$4.29	\$6.04

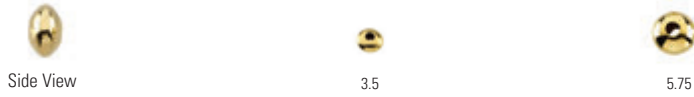

**540**  
Saucer Bead

mm OD	3.5	5.75
14kt yellow 1-pc	\$3.06	\$8.50
12+	\$2.97	\$8.15



**22561**  
Saucer Bead

mm OD	3.0	4.0	5.0	6.0	7.0	8.0
sterling silver 1-pc	\$0.47	\$0.98	\$1.51	\$2.95	\$4.00	\$5.44
12+	\$0.45	\$0.94	\$1.44	\$2.83	\$3.83	\$5.22

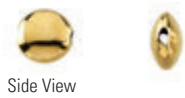

**23936**  
Coin Bead

mm OD	3.5
14kt yellow 1-pc	\$23.14
12+	\$21.82



**23363**  
Pavé Cube Bead

mm OD	4.0
14kt yellow 1-pc	\$9.74
12+	\$9.06



# ROUNDELS



## 1324

Roundel Bead

mm OD 3.0	
14kt yellow 1-pc	\$3.01
12+	\$2.93
sterling silver 1-pc	\$1.10
12+	\$1.04



## 1325

Roundel Bead

mm OD 4.0	
14kt yellow 1-pc	\$5.40
12+	\$5.24
sterling silver 1-pc	\$1.40
12+	\$1.32



## 1326

Roundel Bead

mm OD 5.0	
14kt yellow 1-pc	\$9.09
12+	\$8.72
sterling silver 1-pc	\$1.89
12+	\$1.79



## 1327

Roundel Bead

mm OD 6.0	
14kt yellow 1-pc	\$13.84
12+	\$13.34
sterling silver 1-pc	\$2.73
12+	\$2.59



## 1328

Roundel Bead

mm OD 7.0	
14kt yellow 1-pc	\$17.73
12+	\$16.90
sterling silver 1-pc	\$3.49
12+	\$3.32



## 1807

Roundel Bead

mm OD 8.0	
14kt yellow 1-pc	\$25.90
12+	\$24.57
sterling silver 1-pc	\$5.16



## 1329

Corrugated Roundel Bead

mm OD 4.0	
14kt yellow 1-pc	\$7.50
12+	\$7.22
sterling silver 1-pc	\$2.30



## 1330

Corrugated Roundel Bead

mm OD 5.0	
14kt yellow 1-pc	\$14.04
12+	\$13.56
sterling silver 1-pc	\$3.13



## 1331

Corrugated Roundel Bead

mm OD 6.0	
14kt yellow 1-pc	\$17.96
12+	\$17.04
sterling silver 1-pc	\$2.69



## 24120

Tapered Solid Roundels

mm OD 9.0	
14kt 1-pc	MTO
18kt 1-pc	MTO
sterling silver 1-pc	\$20.35
12+	\$17.91



## 24121

Tapered Solid Roundels

mm OD 9.0	
14kt 1-pc	MTO
18kt 1-pc	MTO
sterling silver 1-pc	\$20.35
12+	\$17.91



## 24118

Beaded Solid Roundel Spacer

mm OD 9.0	
14kt 1-pc	\$205.42
12+	\$194.91
18kt 1-pc	MTO



## 24119

Concave Solid Roundel Spacer

mm OD 9.0	
14kt 1-pc	\$203.46
12+	\$193.03
18kt 1-pc	MTO

## SPACERS



Side View

**28291**

CZ Roundel Spacer



mm OD	7.0
sterling silver 1-pc	\$22.01
12+	\$20.55



Front View

Front View

**22538**

Diamond Roundel Spacer

**22540**

Diamond Roundel Spacer

bead mm	5.5	6.5	7.0	7.75	bead mm	5.75	7.75	9.5
melee	12-1.0	12-1.1	12-1.1	12-1.3	melee	7-1.3	10-1.3	10-1.7
14kt white 1-pc	\$226.16	\$331.33	\$391.66	\$402.60	14kt white 1-pc	\$237.75	\$343.70	\$542.71
12+	\$204.25	\$297.82	\$352.75	\$363.18	12+	\$213.05	\$309.95	\$489.12



Side View

**23946**

Hand-Granulated Roundel

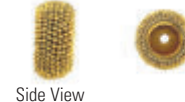

Side View

**23944**

Hand-Granulated Roundel

mm OD	6.0	mm OD	7.8
22kt yellow 1-pc	\$184.24	22kt yellow 1-pc	\$317.22
12+	\$173.35	12+	\$298.52

## QUAD BEADS



**21397**

Quad Bead



Side View

**21403**

Quad Bead

mm OD	1.0	mm OD	1.5	2.5
14kt 1-pk	\$73.54	sterling silver 1-pk	\$26.12	\$112.00
12+	\$70.28	12+	\$24.95	\$107.36
sold in packs of 25		sold in packs of 50		

## SPACERS



Side View

**23201**

Bali Spacer Bead

mm OD	3.5	4.0	4.5	5.0
14kt 1-pc	\$24.66	\$36.35	\$47.76	\$65.68
12+	\$21.80	\$32.50	\$42.98	\$59.07
sterling silver 1-pc	\$9.94	\$10.12	\$10.31	\$10.61
12+	\$8.75	\$8.91	\$9.08	\$9.33

MT0=Made to order in 3 working days.

Suggested retail prices based on \$1,900 gold; \$1,700 platinum; \$800 palladium and \$40 sterling silver.

## SPACERS



Side View

**28281**  
Daisy Flower Shaped Spacer **NEW**

mm OD	5.5
sterling silver 1-pk	\$37.21
12+	\$35.37
sold in packs of 12	



Side View

**28282**  
Flower Shaped Spacer **NEW**

mm OD	6.8
sterling silver 1-pk	\$31.50
12+	\$30.07
sold in packs of 12	

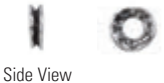

Side View

**28283**  
Hammer Finish Spacer **NEW**

mm OD	6.0
sterling silver 1-pk	\$29.30
12+	\$27.87
sold in packs of 12	

## SPACER BARS



Side View

**1840**  
Flat Spacer Bar

holes	2	3	4
mm OD	8.5 x 5	13 x 5	18.5 x 5
14kt yellow 1-pc	\$16.80	\$27.86	\$37.74
12+	\$16.03	\$26.56	\$36.02



Side View

**1841**  
Flat Spacer Bar

holes	2	3	4
mm OD	10 x 6	16 x 6	22.25 x 6
14kt yellow 1-pc	\$17.74	\$32.95	\$45.24
12+	\$16.85	\$31.54	\$43.26



**23137**  
Hollow Cylindrical Spacer Tube

holes	2	3
mm OD	14.75 x 4.25	19.5 x 4.25
sterling silver 1-pc	\$10.04	\$10.94
12+	\$9.54	\$10.33



**23147**  
Hollow Cylindrical Spacer Tube

holes	2	3
mm OD	14.75 x 4.25	19.5 x 4.25
sterling silver 1-pc	\$7.44	\$9.95
12+	\$7.08	\$9.46

# TUBE SPACER BEADS



## 22451

Textured Tube Bead

mm OD	<b>10 x 1.5</b>	<b>15 x 1.5</b>
hole mm ID	1.5	1.5
sterling silver 1-pc	\$1.24	\$1.82
12+	\$1.17	\$1.72

## 22458

Twisted Tube Bead

mm OD	10 x 1.5
hole ID	1.5
sterling silver 1-pc	\$1.03
12+	\$0.98



## 22457

Twisted Tube Bead

mm OD	15 x 2
hole ID	2.0
sterling silver 1-pc	\$1.96
12+	\$1.86

## 22459

Twisted Tube Bead

mm OD	15 x 1.5
hole ID	1.5
sterling silver 1-pc	\$1.72
12+	\$1.63



## 22452

Plain Curve Bead

mm OD	<b>10 x 1.5</b>	<b>14.75 x 1.5</b>
hole mm ID	1.5	1.5
sterling silver 1-pc	\$0.82	\$1.18
12+	\$0.78	\$1.13

## 22453

Plain Tube Bead

mm OD	20 x 1.5
hole ID	1.5
sterling silver 1-pc	\$1.73
12+	\$1.64



## 22513

Plain Curved Bead

mm OD	<b>13 x 1</b>	<b>17.5 x 1</b>
hole mm ID	1.0	1.0
14kt yellow 1-pc	\$10.03	\$17.64
12+	\$9.70	\$16.82

## 21353

Plain Tube Bead

mm OD	19.25 x 1.25
hole ID	1.25
14kt yellow 1-pc	\$12.77
12+	\$12.05

MT0=Made to order in 3 working days.

Suggested retail prices based on \$1,900 gold; \$1,700 platinum; \$800 palladium and \$40 sterling silver.



HEAD PINS



<b>24043</b> Domed Head Pin with Ring		<b>24044</b> Domed Head Pin with Ring		<b>24045</b> Domed Head Pin with Ring	
length	3/4"	length	1"	length	1 1/2"
14kt yellow 1-pc	\$17.79	14kt yellow 1-pc	\$20.80	14kt yellow 1-pc	\$25.94
12+	\$16.84	12+	\$19.71	12+	\$24.61



<b>24051</b> Flat Head Pin		<b>24050</b> Flat Head Pin		<b>24049</b> Flat Head Pin	
length	3/4"	length	1"	length	1 1/2"
14kt yellow 1-pc	\$9.05	14kt yellow 1-pc	\$12.12	14kt yellow 1-pc	\$17.08
12+	\$8.76	12+	\$11.73	12+	\$16.32
sterling silver 1-pc	\$1.50	sterling silver 1-pc	\$1.28	sterling silver 1-pc	\$1.74
12+	\$1.43	12+	\$1.23	12+	\$1.67



<b>23040</b> Domed Head Pin			
length	1"	1 1/2"	2"
14kt 1-pc	\$33.13	\$43.97	\$53.64
12+	\$31.42	\$41.83	\$51.09
sterling silver 1-pc	\$4.86	\$5.87	\$6.97
12+	\$4.61	\$5.59	\$6.64

Side View



**23726**

Fluted Bead Cap

mm OD	3.75	4.75	6.0	8.75	12.5
14kt yellow 1-pc	\$3.99	\$8.23	\$16.75	\$39.72	\$76.29
12+	\$3.85	\$7.90	\$15.98	\$38.09	\$73.29
sterling silver 1-pc	\$0.26	\$0.33	\$0.63	\$1.37	\$2.53
12+	\$0.24	\$0.31	\$0.60	\$1.33	\$2.46

Side View



Side View



Side View



**23727**

Plain Bead Cap

mm OD	2.75
14kt yellow 1-pc	\$4.18
12+	\$4.06
sterling silver 1-pc	\$0.25

**24904**

Petal Bead Cap



mm OD	7.0
sterling silver 1-pc	\$4.26
12+	\$3.76

**24905**

Petal Bead Cap



mm OD	6.5
sterling silver 1-pc	\$2.26
12+	\$1.99

Side View



Side View



Side View



**24908**

Fluted Bead Cap



mm OD	7.0
sterling silver 1-pc	\$4.29
12+	\$3.82

**24912**

Fluted Bead Cap



mm OD	10.5
sterling silver 1-pc	\$9.98
12+	\$8.91

**24913**

Fancy Bead Cap



mm OD	9.0
sterling silver 1-pc	\$6.92
12+	\$6.17

Side View



Side View



**24914**

Fancy Bead Cap



mm OD	6.0
sterling silver 1-pc	\$1.82
12+	\$1.62

**24915**

Fancy Bead Cap



mm OD	8.0
sterling silver 1-pc	\$5.41
12+	\$4.82

MTO=Made to order in 3 working days.

Suggested retail prices based on \$1,900 gold; \$1,700 platinum; \$800 palladium and \$40 sterling silver.

## CAP ENDS WITH TIE BAR



**23732**  
Cap End

cap mm ID	6.0
14kt yellow 1-pc	\$192.46
12+	\$182.68
14kt white 1-pc	MT0



**23733**  
Cap End

cap mm ID	6.0
14kt white 1-pc	\$185.61
12+	\$175.63
14kt yellow 1-pc	MT0



Inside  
Tie Bar

**23809**  
Cap End

cap mm ID	10.0
14kt 1-pc	\$98.69
12+	\$92.80

## PEARL SHORTENERS



**33**

Pearl Shortener with Pearls

mm length	16.5
14kt 1-pc	\$98.68
sold with cultured pearls (4.0mm)	



**34**

Pearl Shortener with Pearls

mm length	21.0
14kt 1-pc	\$116.49
sold with cultured pearls (4.0mm)	



**36**

Pearl Shortener with Pearls

mm OD	25.5
14kt 1-pc	\$131.62
sold with cultured pearls (4.0mm)	



**139**

Pearl Shortener with Bar Front

hole mm ID	4.5
14kt 1-pc	\$402.01



**266**

Patterned Pearl Shortener

mm OD	19.25 x 13.77
14kt 1-pc	\$323.13
sterling silver 1-pc MT0	

PEARL SHORTENERS & ENHANCERS



**28302** **NEW**  
Swirl Pearl Shortener

mm OD 27 x 18
sterling silver 1-pc \$120.85
14kt yellow vermeil 1-pc \$140.60



**24145**  
Plain Pearl Shortener

mm OD 21 x 16
14kt 1-pc \$668.42
sterling silver 1-pc \$108.52



**24202** **NEW**  
Pearl Clasp Shortener

mm OD 21.0
sterling silver 1-pc \$41.73



**28297** **NEW**  
Pearl Shortener

mm OD 19 x 12
sterling silver 1-pc \$110.65
14kt yellow vermeil 1-pc \$120.66



**28286** **NEW**  
Heart Shape Enhancer

mm OD 22.5 x 25
sterling silver 1-pc \$54.19



**28287** **NEW**  
Oval Shape Enhancer

mm OD 30 x 24.5
sterling silver 1-pc \$73.52



**28284** **NEW**  
Round Enhancer

mm OD 30.0
sterling silver 1-pc \$102.41



**28285** **NEW**  
Swirl Enhancer

mm OD 30.0
sterling silver 1-pc \$99.37



**28290** **NEW**  
Pearl Enhancer

mm OD 5.0
sterling silver 1-pc \$31.40



**1524**  
Pendant Enhancer

mm OD 5.0
14kt 1-pc \$135.27
sterling silver 1-pc \$43.95

MT0=Made to order in 3 working days.

Suggested retail prices based on \$1,900 gold; \$1,700 platinum; \$800 palladium and \$40 sterling silver.

## CHARM BAILS



**24157**

Triggerless Mechanical Charm Bail

bail mm OD	11.2 x 4.5
ring mm ID	1.25
14kt 1-pc	\$99.67
12+	\$94.41



**23794**

Large Designer Charm Bail

bail mm OD	16.5 x 9.25
ring mm ID	1.3
18kt 1-pc	\$408.96



**28288**

Charm Bail with Ring

**NEW**

bail mm OD	10.0
ring mm ID	.50
sterling silver 1-pc	\$18.49
12+	\$17.39



metal mold

**23648**

Oval Charm Bail

bail mm OD	8.6 x 4.75
ring mm ID	1.0
14kt 1-pc	\$86.08
12+	\$72.15



metal mold

**23647**

Oval Charm Bail

bail mm OD	10 x 5.8
ring mm ID	1.2
14kt 1-pc	\$97.45
12+	\$82.77



metal mold

**23646**

Oval Charm Bail

bail mm OD	12 x 6.5
ring mm ID	1.5
14kt 1-pc	\$128.12
12+	\$111.42
sterling silver 1-pc	\$65.01



metal mold

**23649**

Round Charm Bail

bail mm OD	8 x 5.6
ring mm ID	1.0
14kt 1-pc	\$80.12
12+	\$60.18
sterling silver 1-pc	\$40.46



metal mold

**23645**

Round Charm Bail

bail mm OD	11.7 x 7.9
ring mm ID	1.5
14kt 1-pc	\$121.92
12+	\$101.08
sterling silver 1-pc	\$66.19



**23925**

Charm Bail

bail mm OD	10 x 6
ring mm ID	1.3
sterling silver 1-pc	\$8.73
12+	\$8.26



**23924**

Charm Bail

bail mm OD	13 x 9
ring mm ID	2.1
sterling silver 1-pc	\$15.75
12+	\$14.91



**28246**

Double Sided Charm Bail

**NEW**

bail mm OD	26 x 9
sterling silver 1-pc	\$81.31
12+	\$76.19



**28247**

Double Sided Charm Bail

**NEW**

bail mm OD	32 x 12
sterling silver 1-pc	\$98.77
12+	\$92.68

# CHAIN TAGS, BEAD TIPS & FRENCH WIRE



**23848**  
Oval Chain Tag

mm OD	9.75 x 5.5
hole mm ID	1.5
14kt 1-pc	\$52.07
12+	\$49.17



**23849**  
Rectangular Chain Tag

mm OD	11.8 x 4.8
hole mm ID	1.5
14kt 1-pc	\$57.58
12+	\$54.83

 Enlarged End View for 262, 20342, and 263



**262**  
Bead Tip

hole mm ID	.71
14kt yellow 1-pc	\$7.52
12+	\$7.17
plated 1-pc	\$0.11



**20342**  
Heavy Bead Tip

hole mm ID	.78
14kt 1-pc	\$17.55
12+	\$16.20



**263**  
Bead Tip

hole mm ID	.92
plated 1-pc	\$0.22
12+	\$0.20



**23701**  
Double Cup Bead Tip

hole mm ID	.71
14kt 1-pc	\$24.42
12+	\$23.11
sterling silver 1-pc	\$1.07



**24141**  
Fine French Wire

mm ID	.60 (.024")
length	1'
sterling silver 1-pc	\$30.25



**24142**  
Medium French Wire

mm ID	.70 (.028")
length	1'
sterling silver 1-pc	\$42.36



**24357**  
Assorted French Wire Kit

mm ID	.60 (.024"), .70 (.028")
	.80 (.032"), .90 (.036")
length	4" each
plated 1-pk	\$6.93
kit includes one of each size	



**38-6050**  
French Wire

mm ID	.80 (.024"), .90 (.027")
	1.0 (.031"), 1.1 (.035")
gold-plated 1-pk	\$16.95
kit includes one of each size	



**38-6051**  
French Wire

mm ID	.80 (.024")
gold-plated 1-pc	\$6.75

**38-6052**  
French Wire

mm ID	.90 (.027")
gold-plated 1-pc	\$6.75

**38-6053**  
French Wire

mm ID	1.0 (.031")
gold-plated 1-pc	\$7.99

**38-6054**  
French Wire

mm ID	1.1 (.035")
gold-plated 1-pc	\$7.99

MT0=Made to order in 3 working days.

Suggested retail prices based on \$1,900 gold; \$1,700 platinum; \$800 palladium and \$40 sterling silver.

## FRENCH WIRE



<b>38-6060</b> French Wire
mm ID .80 (.024"), .90 (.027") 1.0 (.031"), 1.1 (.035")
silver-plated 1-pk \$14.95
kit includes one of each size

<b>38-6061</b> French Wire	<b>38-6062</b> French Wire
mm ID .80 (.024")	mm ID .90 (.027")
silver-plated 1-pk \$6.75	silver-plated 1-pk \$7.99
<b>38-6063</b> French Wire	<b>38-6064</b> French Wire
mm ID 1.0 (.031")	mm ID 1.1 (.035")
silver-plated 1-pk \$6.75	silver-plated 1-pk \$6.75

## WIRE GUARDIAN™

Enlarged to show detail



**38-7171**  
Wire Guardian™

mm ID .56 (.022")
silver-plated 1-pk \$3.18
sold in packs of 10



**38-7170**  
Wire Guardian™

mm ID .56 (.022")
gold-plated 1-pk \$3.18
sold in packs of 10



**38-7172**  
Wire Guardian™

mm ID .56 (.022")
copper-plated 1-pk \$3.18
sold in packs of 10

Enlarged to show detail



**24059**  
Wire Guardian™

hole mm ID .53
14kt yellow 1-pk \$6.49
sterling silver 1-pk \$0.41



**24358**  
Wire Guardian™

hole mm ID .69
plated 1-pk \$6.93
sold in packs of 10

## CRIMP BEADS



**24058**  
Crimp Tube

mm OD 2 x 1
hole mm ID 1.37
14kt yellow 1-pk \$2.96
12+ \$2.90
sterling silver 1-pk \$0.13
12+ \$0.13



**24057**  
Crimp Tube

mm OD 2 x 2
hole mm ID 1.35
14kt yellow 1-pk \$5.79
12+ \$5.68
sterling silver 1-pk \$0.26
12+ \$0.25



**24139**  
Twist Crimp Bead

mm OD 3 x 1.7
hole mm ID 1.3
sterling silver 1-pk \$11.01
12+ \$10.24
sold in packs of 8



**24140**  
Round Crimp Bead

mm OD 2.0
hole mm ID 1.3
sterling silver 1-pk \$12.97
12+ \$12.07
sold in packs of 10

Beads enlarged to show detail

## CRIMP BEADS

Beads enlarged to show detail



### 38-7000

#1 Crimp Bead

mm OD 2	
silver-plated 1-pk \$4.61	
sold in packs of 430	



### 38-7001

#1 Crimp Bead

mm OD 2	
gold-plated 1-pk \$4.61	
sold in packs of 430	



### 38-7002

#1 Crimp Bead

mm OD 2	
black-plated 1-pk \$4.61	
sold in packs of 430	

Beads enlarged to show detail



### 38-7003

#2 Crimp Bead

mm OD 2.5	
silver-plated 1-pk \$4.38	
sold in packs of 400	



### 38-7004

#2 Crimp Bead

mm OD 2.5	
gold-plated 1-pk \$4.38	
sold in packs of 400	



### 38-7005

#2 Crimp Bead

mm OD 2.5	
black-plated 1-pk \$4.38	
sold in packs of 400	



### 24035

Beadalon® Crimp Tubes

silver-plated or yellow-plated	variety pack (600pc)	\$18.75
<b>crimp bead size</b>	<b>use with cord diameters:</b>	<b>use with crimp pliers:</b>
0.8 #1 ID .031	.010"-.013" (.25mm-.33mm)	micro pliers (46-4007)
1.3 #2 ID .051	.013"-.024" (.33mm-.60mm)	standard pliers (46-4005)
1.5 #3 ID .059	.024"-.026" (.60mm-.66mm)	standard pliers (46-4005)
2.0 #4 ID .078	.026"-.032" (.66mm-.81mm)	mighty pliers (46-4008)



### 24143

Beadalon® Crimp Beads

silver-plated or yellow-plated	Variety Pack (600pc)	\$18.75
<b>crimp bead size</b>	<b>use with cord diameters:</b>	<b>use with crimp pliers:</b>
0.8 #1 ID .031	.010"-.013" (.25mm-.33mm)	micro pliers (46-4007)
1.3 #2 ID .051	.013"-.024" (.33mm-.60mm)	standard pliers (46-4005)
1.5 #3 ID .059	.024"-.026" (.60mm-.66mm)	standard pliers (46-4005)
2.0 #4 ID .078	.026"-.032" (.66mm-.81mm)	mighty pliers (46-4008)

MT0=Made to order in 3 working days.

Suggested retail prices based on \$1,900 gold; \$1,700 platinum; \$800 palladium and \$40 sterling silver.



## CRIMP TUBES & COVERS

Crimp tubes enlarged to show detail



### 38-7010

#1 Crimp Tube

mm OD	1.3
silver-plated 1-pk	\$4.92
sold in packs of 470	



### 38-7011

#1 Crimp Tube

mm OD	1.3
gold-plated 1-pk	\$4.92
sold in packs of 470	

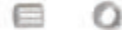

### 38-7012

#2 Crimp Tube

mm OD	1.8
silver-plated 1-pk	\$3.99
sold in packs of 470	



### 38-7013

#2 Crimp Tube

mm OD	1.8
gold-plated 1-pk	\$3.99
sold in packs of 365	



### 38-7014

#3 Crimp Tube

mm OD	2
silver-plated 1-pk	\$4.21
sold in packs of 384	



### 38-7015

#3 Crimp Tube

mm OD	2
gold-plated 1-pk	\$4.21
sold in packs of 384	



### 38-7016

#4 Crimp Tube

mm OD	2.5
silver-plated 1-pk	\$4.35
sold in packs of 234	



### 38-7017

#4 Crimp Tube

mm OD	2.5
gold-plated 1-pk	\$4.35
sold in packs of 234	



### 24056

Crimp Cover

mm size	3.0
14kt yellow 1-pc	\$8.94
12+	\$8.62
sterling silver 1-pc	\$0.55
12+	\$0.52



### 24055

Crimp Cover

mm size	4.0
sterling silver 1-pc	\$1.11
12+	\$1.06



### 24354

Pattern Crimp Cover



mm OD	4.0
plated 1-pk	\$6.93
sold in packs of 16	



### 24355

Sparkle Crimp Cover



mm OD	4.0
plated 1-pk	\$6.93
sold in packs of 14	



### 24356

Plain Crimp Cover



mm OD	3.0	4.0
plated 1-pk	\$6.93	\$6.93
sold in packs of 20		



order #	style	color	kit includes
<b>38-7163</b>	bullet	silver-plated	10
<b>38-7162</b>	bullet	gold-plated	10
<b>38-7165</b>	3.5mm oval	silver-plated	10
<b>38-7166</b>	3.5mm oval	gold-plated	10
<b>38-7167</b>	3.5mm oval	copper-plated	10

**Beadalon**



1 Begin by loosening screw to allow wire to go through the Scrimp™ finding.

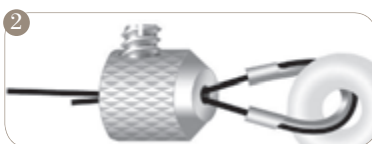

2 Feed the wire through the Scrimp™ finding, onto a Wire Guardian™ [optional], attach a clasp, and finally back through the Scrimp™ finding.



3 Tighten screw for a secure and clean finish.  
TIP: For an extra strong Scrimp™ finding, add a small amount of BeadFix™ to the screw.



**38-7155**  
4-Piece Magnetic Scrimp™ Kit

mm OD	3.5
mm ID	1.30 (.051")
stainless steel 1-pk	\$14.82



**38-7161**  
10-Piece Bullet Scrimp™ Kit

mm OD	3.5
mm ID	1.04 (.041")
silver-plated 1-pk	\$8.15



**38-7156**  
10-Piece Oval Scrimp™ Kit

mm OD	3.5
mm ID	1.04 (.041")
silver-plated 1-pk	\$9.44



**38-7160**  
10-Piece Bullet Scrimp™ Kit

mm size	3.5
mm ID	1.04 (.041")
gold-plated 1-pk	\$8.15



**38-7157**  
10-Piece Oval Scrimp™ Kit

mm OD	3.5
mm ID	1.04 (.041")
gold-plated 1-pk	\$9.44

## BEAD BUMPERS™ & CRIMP CLASP

Bead bumpers enlarged to show detail



**38-7200**  
White Oval Bead Bumper™

mm OD 1.5
1-pk \$4.99
sold in packs of 50



**38-7201**  
Black Oval Bead Bumper™

mm OD 1.5
1-pk \$4.99
sold in packs of 50



**38-7202**  
Clear Oval Bead Bumper™

mm OD 1.5
1-pk \$4.99
sold in packs of 50



**38-7209**  
Satin Silver Oval Bead Bumper™

mm OD 1.5
1-pk \$6.49
sold in packs of 50



**38-7210**  
Satin Gold Oval Bead Bumper™

mm OD 2.0
1-pk \$6.50
sold in packs of 50



**38-7203**  
White Oval Bead Bumper™

mm OD 2.0
1-pk \$4.99
sold in packs of 50



**38-7204**  
Black Oval Bead Bumper™

mm OD 2.0
1-pk \$4.99
sold in packs of 50



**38-7205**  
Clear Oval Bead Bumper™

mm OD 2.0
1-pk \$4.99
sold in packs of 50



**38-7211**  
Satin Silver Oval Bead Bumper™

mm OD 2.0
1-pk \$6.50
sold in packs of 50



**38-7212**  
Satin Gold Oval Bead Bumper™

mm OD 2.0
1-pk \$6.50
sold in packs of 50



**38-7206**  
White Cube Bead Bumper™

mm OD 1.7
1-pk \$4.99
sold in packs of 50



**38-7207**  
Black Cube Bead Bumper™

mm OD 1.7
1-pk \$4.99
sold in packs of 50



**38-7208**  
Clear Cube Bead Bumper™

mm OD 1.7
1-pk \$4.99
sold in packs of 50



**38-7213**  
Silver Cube Bead Bumper™

mm OD 1.7
1-pk \$7.69
sold in packs of 50



**38-7214**  
Black Cube Bead Bumper™

mm OD 1.7
1-pk \$7.71
sold in packs of 50



Enlarged End View



**24037**  
MagnaCrimps™ Magnetic Crimp Clasp

mm size 13 x 3.6
sterling silver 1-pc \$30.77



Enlarged End View



**24034**  
EZ-Crimp™ End

mm size 8.6 x 4.8
sterling silver 1-pk \$29.39
sold in packs of 10



**24359**  
EZ-Crimp™ End

mm ID 3.5
plated 1-pk \$9.90
sold in packs of 10



**24039**  
EZ-Crimp™ Clasp

mm size 26 x 6.4
sterling silver 1-pc \$14.97



**24038**  
EZ-Crimp™ Clasp

mm size 30 x 7.8
sterling silver 1-pc \$17.44



**24036**  
EZ-Crimp™ Clasp

mm ID 38.5 x 7
sterling silver 1-pc \$20.03

## SMALL BLOCK INITIALS

A B C D E F G H I J

### 23194

Small Block Initials

letter	A	B	C	D	E	F	G	H	I	J
mm height	3.25	3.25	3.25	3.25	3.25	3.25	3.25	3.25	3.25	3.25
mm thickness	.25	.25	.25	.25	.25	.25	.25	.25	.25	.25
14kt 1-pc	\$5.77	\$5.96	\$5.83	\$5.89	\$7.18	\$5.19	\$5.83	\$5.89	\$4.49	\$5.13

K L M N O P Q R S T

letter	K	L	M	N	O	P	Q	R	S	T
mm height	3.25	3.25	3.25	3.25	3.25	3.25	3.25	3.25	3.25	3.25
mm thickness	.25	.25	.25	.25	.25	.25	.25	.25	.25	.25
14kt 1-pc	\$5.83	\$4.62	\$7.17	\$6.53	\$5.96	\$5.77	\$6.53	\$5.89	\$5.89	\$5.26

U V W X Y Z

letter	U	V	W	X	Y	Z
mm height	3.25	3.25	3.25	3.25	3.25	3.25
mm thickness	.25	.25	.25	.25	.25	.25
14kt 1-pc	\$5.89	\$5.26	\$6.53	\$5.19	\$4.62	\$5.26

## SMALL SANS SERIF INITIALS

A B C D E F G H I J

### 1982

Sans Serif Initials

metal mold

letter	A	B	C	D	E	F	G	H	I	J
mm height	5.25	5.25	5.25	5.25	5.25	5.25	5.25	5.25	5.25	5.25
mm thickness	1.0	1.0	1.0	1.0	1.0	1.0	1.0	1.0	1.0	1.0
14kt 1-pc	\$23.14	\$28.51	\$23.90	\$28.36	\$25.79	\$21.86	\$29.11	\$25.71	\$14.11	\$17.93

K L M N O P Q R S T

letter	K	L	M	N	O	P	Q	R	S	T
mm height	5.25	5.25	5.25	5.25	5.25	5.25	5.25	5.25	5.25	5.25
mm thickness	1.0	1.0	1.0	1.0	1.0	1.0	1.0	1.0	1.0	1.0
14kt 1-pc	\$24.50	\$16.72	\$35.68	\$29.71	\$30.34	\$23.74	MT0	\$27.75	\$25.71	\$18.53

U V W X Y Z

letter	U	V	W	X	Y	Z
mm height	5.25	5.25	5.25	5.25	5.25	5.25
mm thickness	1.0	1.0	1.0	1.0	1.0	1.0
14kt 1-pc	\$23.90	\$21.22	\$33.57	\$23.14	\$17.93	MT0

MT0=Made to order in 3 working days.

Suggested retail prices based on \$1,900 gold; \$1,700 platinum; \$800 palladium and \$40 sterling silver.

## MEDIUM BLOCK INITIALS

A B C D E F G H I J

1986

Medium Block Initials

metal mold

letter	A	B	C	D	E	F	G	H	I	J
mm height	5.25	5.25	5.25	5.25	5.25	5.25	5.25	5.25	5.25	5.25
mm thickness	1.0	1.0	1.0	1.0	1.0	1.0	1.0	1.0	1.0	1.0
14kt 1-pc	\$51.89	\$67.11	\$53.89	\$62.43	\$55.88	\$43.49	\$63.83	\$53.31	\$25.71	\$38.22
sterling silver 1-pc	\$13.77	\$14.25	\$13.77	\$14.13	\$13.89	\$13.41	\$14.25	\$13.77	\$13.28	\$11.91

K L M N O P Q R S T

letter	K	L	M	N	O	P	Q	R	S	T
mm height	5.25	5.25	5.25	5.25	5.25	5.25	5.25	5.25	5.25	5.25
mm thickness	1.0	1.0	1.0	1.0	1.0	1.0	1.0	1.0	1.0	1.0
14kt 1-pc	\$53.89	\$36.36	\$74.24	\$59.15	\$63.71	\$54.59	\$69.68	\$59.15	\$59.73	\$38.93
sterling silver 1-pc	\$13.77	\$13.77	\$14.61	\$14.02	\$14.25	\$13.89	\$14.25	\$14.02	\$14.02	\$13.29

U V W X Y Z

letter	U	V	W	X	Y	Z
mm height	5.25	5.25	5.25	5.25	5.25	5.25
mm thickness	1.0	1.0	1.0	1.0	1.0	1.0
14kt 1-pc	\$53.18	\$44.77	\$74.24	\$51.89	\$39.64	\$57.16
sterling silver 1-pc	\$13.77	\$13.53	\$14.61	\$13.89	\$13.29	\$14.02

## LARGE BLOCK INITIALS

A B C D E F G H I J

1987

Large Block Initials

metal mold

letter	A	B	C	D	E	F	G	H	I	J
mm height	7.25	7.25	7.25	7.25	7.25	7.25	7.25	7.25	7.25	7.25
mm thickness	1.0	1.0	1.0	1.0	1.0	1.0	1.0	1.0	1.0	1.0
14kt 1-pc	\$113.87	\$145.93	\$118.48	\$136.14	\$123.61	\$94.26	\$139.29	\$117.87	\$50.57	\$81.17

K L M N O P Q R S T

letter	K	L	M	N	O	P	Q	R	S	T
mm height	7.25	7.25	7.25	7.25	7.25	7.25	7.25	7.25	7.25	7.25
mm thickness	1.0	1.0	1.0	1.0	1.0	1.0	1.0	1.0	1.0	1.0
14kt 1-pc	\$113.87	\$76.01	\$162.89	\$132.31	\$128.95	\$117.87	\$157.05	\$128.20	\$121.03	\$81.90

U V W X Y Z

letter	U	V	W	X	Y	Z
mm height	7.25	7.25	7.25	7.25	7.25	7.25
mm thickness	1.0	1.0	1.0	1.0	1.0	1.0
14kt 1-pc	\$110.71	\$97.51	\$160.17	\$115.28	\$83.15	\$121.77

# COURIER BLOCK INITIALS



## 2479

Small Courier Block Initials

die-struck

letter	A	B	C	D	E	F	G	H	I	J
mm height	3.0	3.0	3.0	3.0	3.0	3.0	3.0	3.0	3.0	3.0
mm thickness	.38	.38	.38	.38	.38	.38	.38	.38	.38	.38
14kt 1-pc	\$12.64	\$12.03	\$12.01	\$12.67	\$11.92	\$12.04	\$12.60	\$12.70	\$10.55	\$12.01



letter	K	L	M	N	O	P	Q	R	S	T
mm height	3.0	3.0	3.0	3.0	3.0	3.0	3.0	3.0	3.0	3.0
mm thickness	.38	.38	.38	.38	.38	.38	.38	.38	.38	.38
14kt 1-pc	\$12.57	\$12.04	\$13.81	\$12.62	\$12.06	\$12.60	\$13.23	\$12.57	\$12.57	\$12.06



letter	U	V	W	X	Y	Z
mm height	3.0	3.0	3.0	3.0	3.0	3.0
mm thickness	.38	.38	.38	.38	.38	.38
14kt 1-pc	\$12.55	\$12.58	\$11.99	\$12.62	\$12.73	\$12.03



## 8101

Medium Courier Block Initials

die-struck

letter	A	B	C	D	E	F	G	H	I	J
mm height	5.25	5.25	5.25	5.25	5.25	5.25	5.25	5.25	5.25	5.25
mm thickness	.78	.78	.78	.78	.78	.78	.78	.78	.78	.78
14kt 1-pc	\$25.72	\$31.89	\$25.59	\$28.04	\$28.76	\$23.18	\$25.99	\$30.31	\$19.59	\$25.00



letter	K	L	M	N	O	P	Q	R	S	T
mm height	5.25	5.25	5.25	5.25	5.25	5.25	5.25	5.25	5.25	5.25
mm thickness	.78	.78	.78	.78	.78	.78	.78	.78	.78	.78
14kt 1-pc	\$30.48	\$27.93	\$39.93	\$33.58	\$27.35	\$29.46	\$27.67	\$34.54	\$27.04	\$28.76



letter	U	V	W	X	Y	Z
mm height	5.25	5.25	5.25	5.25	5.25	5.25
mm thickness	.78	.78	.78	.78	.78	.78
14kt 1-pc	\$29.53	\$23.28	\$33.89	\$34.26	\$27.62	\$34.55

MT0=Made to order in 3 working days.

Suggested retail prices based on \$1,900 gold; \$1,700 platinum; \$800 palladium and \$40 sterling silver.

## COURIER BLOCK INITIALS

**A B C D E F G H I J**

### 747

Large Courier Block Initials

letter	A	B	C	D	E	F	G	H	I	J
mm height	8.0	8.0	8.0	8.0	8.0	8.0	8.0	8.0	8.0	8.0
mm thickness	.75	.75	.75	.75	.75	.75	.75	.75	.75	.75
14kt yellow 1-pc	\$54.79	\$70.06	\$52.99	\$61.60	\$59.80	\$49.98	\$54.21	\$65.38	\$39.39	\$52.99

**K L M N O P Q R S T**

letter	K	L	M	N	O	P	Q	R	S	T
mm height	8.0	8.0	8.0	8.0	8.0	8.0	8.0	8.0	8.0	8.0
mm thickness	.75	.75	.75	.75	.75	.75	.75	.75	.75	.75
14kt 1-pc	\$65.38	\$57.81	\$84.85	\$72.18	\$56.46	\$60.25	\$61.15	\$72.63	\$56.46	\$61.91

**U V W X Y Z**

letter	U	V	W	X	Y	Z
mm height	8.0	8.0	8.0	8.0	8.0	8.0
mm thickness	.75	.75	.75	.75	.75	.75
14kt 1-pc	\$61.15	\$48.76	\$70.06	\$73.53	\$58.58	\$70.51

## BLOCK INITIAL ENDS



### 1763

Ends For Block Initials

mm size	5.0	8.0
14kt yellow 1-pc	\$23.71	\$52.91
	fits series 8101	fits series 747





**1988**

Small Script Initials

metal mold

letter	A	B	C	D	E	F	G	H	I	J
mm height	5.25	5.25	5.25	5.25	5.25	5.25	5.25	5.25	5.25	5.25
mm thickness	1.0	1.0	1.0	1.0	1.0	1.0	1.0	1.0	1.0	1.0
14kt 1-pc	\$28.43	\$33.57	\$25.18	\$27.15	\$24.50	\$26.39	\$26.42	\$31.60	\$22.61	\$23.22



letter	K	L	M	N	O	P	Q	R	S	T
mm height	5.25	5.25	5.25	5.25	5.25	5.25	5.25	5.25	5.25	5.25
mm thickness	1.0	1.0	1.0	1.0	1.0	1.0	1.0	1.0	1.0	1.0
14kt 1-pc	\$29.11	\$24.43	\$31.60	\$25.86	\$22.54	\$25.79	\$25.18	\$32.96	\$23.14	\$22.61



letter	U	V	W	X	Y	Z
mm height	5.25	5.25	5.25	5.25	5.25	5.25
mm thickness	1.0	1.0	1.0	1.0	1.0	1.0
14kt 1-pc	\$27.07	\$24.58	\$33.64	\$27.67	\$26.54	\$27.75



**1989**

Large Script Initials

metal mold

letter	A	B	C	D	E	F	G	H	I	J
mm height	8.0	8.0	8.0	8.0	8.0	8.0	8.0	8.0	8.0	8.0
mm thickness	1.0	1.0	1.0	1.0	1.0	1.0	1.0	1.0	1.0	1.0
14kt 1-pc	\$49.28	\$60.38	\$46.11	\$51.40	\$42.86	\$48.60	\$47.99	\$57.89	\$39.46	\$43.47



letter	K	L	M	N	O	P	Q	R	S	T
mm height	8.0	8.0	8.0	8.0	8.0	8.0	8.0	8.0	8.0	8.0
mm thickness	1.0	1.0	1.0	1.0	1.0	1.0	1.0	1.0	1.0	1.0
14kt 1-pc	\$55.33	\$44.67	\$58.50	\$49.96	\$43.39	\$47.99	\$47.99	\$59.26	\$40.14	\$41.42



letter	U	V	W	X	Y	Z
mm height	8.0	8.0	8.0	8.0	8.0	8.0
mm thickness	1.0	1.0	1.0	1.0	1.0	1.0
14kt 1-pc	\$49.28	\$44.15	\$60.46	\$49.96	\$47.47	\$50.59

MT0=Made to order in 3 working days.

Suggested retail prices based on \$1,900 gold; \$1,700 platinum; \$800 palladium and \$40 sterling silver.



# MONOGRAM INITIALS



## 1356

Monogram Initials With Tube and Screws

letter	A	B	C	D	E	F	G	H	I	J
mm height	7.0	7.0	7.0	7.0	7.0	7.0	7.0	7.0	7.0	7.0
mm thickness	2.0	2.0	2.0	2.0	2.0	2.0	2.0	2.0	2.0	2.0
mm tube	2.0	2.0	2.0	2.0	2.0	2.0	2.0	2.0	2.0	2.0
10kt yellow 1-pc	\$38.75	\$40.55	\$41.45	\$42.80	\$41.90	\$41.45	\$42.35	\$40.55	\$36.05	\$40.55



letter	K	L	M	N	O	P	Q	R	S	T
mm height	7.0	7.0	7.0	7.0	7.0	7.0	7.0	7.0	7.0	7.0
mm thickness	2.0	2.0	2.0	2.0	2.0	2.0	2.0	2.0	2.0	2.0
mm tube	2.0	2.0	2.0	2.0	2.0	2.0	2.0	2.0	2.0	2.0
10kt yellow 1-pc	\$41.00	\$40.55	\$42.35	\$42.35	\$39.65	\$39.65	\$41.45	\$41.00	\$51.80	\$40.10



letter	U	V	W	Y	Z
mm height	7.0	7.0	7.0	7.0	7.0
mm thickness	2.0	2.0	2.0	2.0	2.0
mm tube	2.0	2.0	2.0	2.0	2.0
10kt yellow 1-pc	41.00	\$38.30	\$39.65	\$38.75	\$40.55



## 1353

Monogram Initials With Tube and Screws

letter	A	B	C	D	E	F	G	H	I	J
mm height	9.5	9.5	9.5	9.5	9.5	9.5	9.5	9.5	9.5	9.5
mm thickness	2.0	2.0	2.0	2.0	2.0	2.0	2.0	2.0	2.0	2.0
mm tube	2.0	2.0	2.0	2.0	2.0	2.0	2.0	2.0	2.0	2.0
10kt yellow 1-pc	\$52.83	\$58.23	\$59.13	\$60.03	\$57.78	\$56.43	\$62.73	\$63.63	\$50.13	\$52.83



letter	K	L	M	N	O	P	Q	R	S	T
mm height	9.5	9.5	9.5	9.5	9.5	9.5	9.5	9.5	9.5	9.5
mm thickness	2.0	2.0	2.0	2.0	2.0	2.0	2.0	2.0	2.0	2.0
mm tube	2.0	2.0	2.0	2.0	2.0	2.0	2.0	2.0	2.0	2.0
10kt yellow 1-pc	\$57.78	\$51.48	\$62.73	\$60.93	\$58.23	\$59.13	\$58.68	\$60.03	\$62.73	\$52.83



letter	U	V	W	X	Y	Z
mm height	9.5	9.5	9.5	9.5	9.5	9.5
mm thickness	2.0	2.0	2.0	2.0	2.0	2.0
mm tube	2.0	2.0	2.0	2.0	2.0	2.0
10kt yellow 1-pc	\$59.58	\$55.98	\$57.78	\$53.73	\$49.23	\$61.38



1827

Initials For Diamonds

metal mold

letter	A	B	C	D	E	F	G	H	I	J
melee	10-1.3	11-1.3	10-1.3	10-1.3	10-1.3	10-1.3	10-1.3	10-1.3	10-1.3	14-1.3
mm height	13.5	13.5	13.5	13.5	13.5	13.5	13.5	13.5	13.5	13.5
mm stone size	1.3	1.3	1.3	1.3	1.3	1.3	1.3	1.3	1.3	1.3
14kt white 1-pc	\$284.94	\$287.51	\$226.84	\$263.49	\$203.39	MTO	\$239.91	\$258.17	\$251.12	\$286.94
14kt yellow 1-pc	MTO	MTO	MTO	MTO	MTO	MTO	MTO	MTO	MTO	MTO
sterling silver 1-pc	MTO	MTO	MTO	MTO	MTO	MTO	MTO	MTO	MTO	MTO



letter	K	L	M	N	O	P	Q	R	S	T
melee	10-1.3	12-1.3	10-1.3	10-1.3	10-1.3	10-1.3	12-1.3	11-1.3	12-1.3	10-1.3
mm height	13.5	13.5	13.5	13.5	13.5	13.5	13.5	13.5	13.5	13.5
mm stone size	1.3	1.3	1.3	1.3	1.3	1.3	1.3	1.3	1.3	1.3
14kt white 1-pc	\$256.95	\$260.92	\$306.55	\$246.45	MTO	\$217.15	\$242.60	\$242.60	\$266.67	\$198.71
14kt yellow 1-pc	MTO	MTO	MTO	MTO	MTO	MTO	MTO	MTO	MTO	MTO
sterling silver 1-pc	MTO	MTO	MTO	MTO	MTO	MTO	MTO	MTO	MTO	MTO



Sold without stones

letter	U	V	W	X	Y	Z
melee	10-1.3	12-1.3	12-1.3	10-1.3	12-1.3	12-1.3
mm height	13.5	13.5	13.5	13.5	13.5	13.5
mm stone size	1.3	1.3	1.3	1.3	1.3	1.3
14kt white 1-pc	MTO	MTO	MTO	MTO	MTO	MTO
14kt yellow 1-pc	MTO	MTO	MTO	MTO	MTO	MTO
sterling silver 1-pc	MTO	MTO	MTO	MTO	MTO	MTO



1161

Initials To Hold Stones

letter	A	B	C	D	E	F	G	H	I	J
melee	3-1.3	3-1.3	3-1.3	3-1.3	3-1.3	3-1.3	3-1.3	3-1.3	3-1.3	3-1.3
mm height	9.0	8.5	9.0	8.75	9.0	8.75	9.0	8.5	8.5	8.5
14kt 1-pc	\$67.66	\$72.76	\$62.41	\$75.81	\$80.50	\$70.23	\$84.41	\$83.80	\$56.43	\$48.58



letter	K	L	M	N	O	P	Q	R	S	T
mm height	3-1.3	3-1.3	3-1.3	3-1.3	3-1.3	3-1.3	3-1.3	3-1.3	3-1.3	3-1.3
mm thickness	8.75	8.75	8.25	8.75	9.25	9.0	11.0	8.75	9.5	8.5
14kt 1-pc	\$79.88	\$58.51	\$91.58	\$88.98	\$85.01	\$77.77	\$88.98	\$82.45	\$77.88	\$72.72



Sold without stones

letter	U	V	W	X	Y	Z
mm height	3-1.3	3-1.3	3-1.3	3-1.3	3-1.3	3-1.3
mm thickness	9.0	9.0	8.25	8.75	9.0	8.75
14kt 1-pc	\$81.80	\$81.84	\$98.21	\$79.88	\$64.90	\$75.91

MTO=Made to order in 3 working days.

Suggested retail prices based on \$1,900 gold; \$1,700 platinum; \$800 palladium and \$40 sterling silver.

## GREEK LETTERS



**1744**  
Greek Alphabet

	metal mold									
letter	A	B	C	D	E	F	G	H	I	J
mm height	6.5	6.5	6.5	6.5	6.5	6.5	6.5	6.5	6.5	6.5
mm thickness	1.0	1.0	1.0	1.0	1.0	1.0	1.0	1.0	1.0	1.0
14kt yellow 1-pc	\$40.12	\$53.12	\$45.39	\$42.75	\$51.37	\$48.61	\$36.36	\$55.29	\$29.16	\$53.89
14kt white 1-pc	MTO	MTO	MTO	MTO	MTO	MTO	MTO	MTO	MTO	MTO



letter	K	L	M	N	O	P	Q	R	S	T
mm height	6.5	6.5	6.5	6.5	6.5	6.5	6.5	6.5	6.5	6.5
mm thickness	1.0	1.0	1.0	1.0	1.0	1.0	1.0	1.0	1.0	1.0
14kt yellow 1-pc	\$51.32	\$38.17	\$65.00	\$49.93	\$43.44	\$54.67	\$56.60	\$44.68	\$44.80	\$42.16
14kt white 1-pc	MTO	MTO	MTO	MTO	MTO	MTO	MTO	MTO	MTO	MTO



letter	U	V	W	X	Y	Z
mm height	6.5	6.5	6.5	6.5	6.5	6.5
mm thickness	1.0	1.0	1.0	1.0	1.0	1.0
14kt 1-pc	\$38.93	\$42.78	\$49.34	\$59.86	\$48.07	\$47.99
14kt white 1-pc	MTO	MTO	MTO	MTO	MTO	MTO

## NUMERALS

**1797**

Small Numbers Set

metal mold

mm height	3.0
mm thickness	.35
14kt yellow 1-pc	\$288.22
sold as pictured 0-9	

**2660**

Small Block Numerals

number	0	1	2	3	4	5	6	7	8	9
mm height	3.0	3.0	3.0	3.0	3.0	3.0	3.0	3.0	3.0	3.0
mm thickness	.35	.35	.35	.35	.35	.35	.35	.35	.35	.35
14kt yellow 1-pc	\$5.88	\$4.53	\$5.27	\$5.26	\$5.91	\$5.79	\$5.86	\$5.14	\$5.92	\$5.93

0 1 2 3 4 5 6 7 8 9

**1354**

Small Numeral

number	0	1	2	3	4	5	6	7	8	9
mm height	5.0	5.0	5.0	5.0	5.0	5.0	5.0	5.0	5.0	5.0
mm thickness	.63	.63	.63	.63	.63	.63	.63	.63	.63	.63
14kt 1-pc	\$15.37	\$8.42	\$13.66	\$11.58	\$13.64	\$14.96	\$16.45	\$10.96	\$14.51	\$16.34
sterling silver 1-pc	\$6.17	\$5.96	\$6.13	\$6.11	\$6.16	\$6.17	\$6.19	\$6.03	\$6.16	\$6.19

0 1 2 3 4 5 6 7 8 9

**1355**

Medium Numeral

number	0	1	2	3	4	5	6	7	8	9
mm height	6.25	6.25	6.25	6.25	6.25	6.25	6.25	6.25	6.25	6.25
mm thickness	.69	.69	.69	.69	.69	.69	.69	.69	.69	.69
14kt yellow 1-pc	\$23.90	\$12.40	\$21.96	\$21.27	\$22.45	\$23.74	\$24.50	\$18.46	\$24.44	\$23.85

0 1 2 3 4 5 6 7 8 9

**3729**

Large Numeral

number	0	1	2	3	4	5	6	7	8	9
mm height	7.75	7.75	7.75	7.75	7.75	7.75	7.75	7.75	7.75	7.75
mm thickness	.80	.80	.80	.80	.80	.80	.80	.80	.80	.80
14kt yellow 1-pc	\$	\$	\$	\$	\$	\$	\$	\$	\$	\$
14kt white 1-pc	MT0	MT0	MT0	MT0	MT0	MT0	MT0	MT0	MT0	MT0
sterling silver 1-pc	\$	\$	\$	\$	\$	\$	\$	\$	\$	\$

0 1 2 3 4 5 6 7 8 9

**774**

Large Block Numeral

number	0	1	2	3	4	5	6	7	8	9
mm height	8.0	8.0	8.0	8.0	8.0	8.0	8.0	8.0	8.0	8.0
mm thickness	.75	.75	.75	.75	.75	.75	.75	.75	.75	.75
14kt yellow 1-pc	\$38.94	\$22.13	\$36.37	\$34.65	\$35.91	\$36.37	\$41.51	\$29.12	\$41.51	\$41.51

MT0=Made to order in 3 working days.

Suggested retail prices based on \$1,900 gold; \$1,700 platinum; \$800 palladium and \$40 sterling silver.

SAFETY CHAINS



**15**  
Safety Chain

length	2½"
gold-filled 1-pc	\$5.54
12-pc	\$5.13



**21430**  
Safety Chain

length	2½"
14kt yellow 1-pc	\$49.40
12-pc	\$46.77



**2208**  
Safety Chain

length	2½"
14kt 1-pc	\$52.40
12-pc	\$50.22



**18**  
Safety Chain

length	3"
gold-filled 1-pc	\$4.03
12-pc	\$3.90



NEW

**24595**  
Rope Guard Safety Chain

length	3"
14kt 1-pc	\$125.28
12-pc	\$113.91



**744**  
Safety Chain

length	3"
yellow gold-filled 1-pc	\$6.35
12-pc	\$5.95



**21431**  
Safety Chain with Spring Ring

length	2¼"
14kt yellow 1-pc	\$43.22
12-pc	\$40.52



**90**  
Safety Chain with Hook Ends

length	2½"
gold-filled 1-pc	\$6.62
12-pc	\$6.24

## CHAIN EXTENDERS

### 28389

Adjustable Necklace Extender  
with Lobster Clasp

length	3.4"
stainless steel 1-pc	\$14.11
12-pc	\$13.53
yellow gold-filled 1-pc	\$332.83

NEW



### 23188

Extender with 4.0mm Stardust Bead

length	2¼"
sterling silver 1-pc	\$5.93
12-pc	\$5.64



### 23189

Extender with Puffed Heart

length	2¼"
sterling silver 1-pc	\$7.14
12-pc	\$6.80



### 23190

Extender with 4.0mm Faceted Bead

length	2¼"
sterling silver 1-pc	\$5.98
12-pc	\$5.69



### 24882

Bracelet Extender

mm length	2 x 2
14kt 1-pc	\$992.48
18kt 1-pc	\$1,263.24
holds	11-2 x 2 square stones

NEW



works with BRC443 4 ct tw

### 24902

Bracelet Extender

mm length	3.2
14kt 1-pc	\$1,037.15
18kt 1-pc	\$1,313.20
holds	6-3.2 round stones

NEW



works with BRC440 6 ct tw

### 24903

Bracelet Extender

mm length	3.0
14kt 1-pc	\$1,010.22
18kt 1-pc	\$1,283.27
holds	7-3.0 round stones

NEW



works with BRC444 4½ ct tw

MTO=Made to order in 3 working days.

Suggested retail prices based on \$1,900 gold; \$1,700 platinum; \$800 palladium and \$40 sterling silver.

WATCH BUCKLES



**28029**  
Plain Watch Buckle

**NEW**

mm size	8.0	10.0	12.0	14.0	16.0
14kt 1-pc	\$118.06	\$170.85	\$242.03	\$319.71	\$389.60
18kt 1-pc	MTO	MTO	MTO	MTO	MTO
sterling silver 1-pc	\$23.22	\$25.14	\$28.17	\$30.29	\$33.81



**28096**  
Designer Watch Buckle

**NEW**

mm size	8.0	10.0	12.0	14.0	16.0
14kt 1-pc	\$134.95	\$198.30	\$290.97	\$365.80	\$452.82
18kt 1-pc	MTO	MTO	MTO	MTO	MTO
sterling silver 1-pc	\$23.77	\$26.25	\$29.86	\$32.95	\$37.08



**28134**  
Watch Buckle with Bezel Accent

**NEW**

mm size	8.0	10.0	12.0	14.0	16.0
14kt 1-pc	\$160.58	\$209.68	\$293.16	\$371.29	\$484.90
18kt 1-pc	MTO	MTO	MTO	MTO	MTO
sterling silver 1-pc	\$24.78	\$29.86	\$29.97	\$36.40	\$38.35

holds 1.5 mm round stone



**28145**  
Watch Buckle with Stingray Pattern

**NEW**

mm size	12.0	14.0	16.0
14kt 1-pc	\$257.13	\$356.47	\$451.85
18kt 1-pc	MTO	MTO	MTO
sterling silver 1-pc	\$20.19	\$24.28	\$28.68

**28171**  
Watch Buckle with Stingray Pattern

**NEW**

mm size	8.0	10.0
14kt 1-pc	\$165.94	\$216.59
18kt 1-pc	MTO	MTO
sterling silver 1-pc	\$16.45	\$18.53

## WATCH BUCKLES



5.0



6.0



7.0



8.0

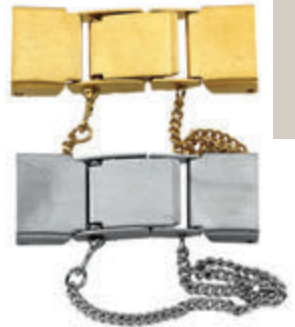

10.0

### 22667

Watch Buckle for Metal Mesh Bands

mm size	5.0	6.0	7.0	8.0	10.0
yellow-plated 1-pc	\$8.27	\$5.52	\$5.52	\$5.52	\$5.52
stainless steel 1-pc	\$8.27	\$5.52	\$5.52	\$5.52	\$5.52

## CLASP CONVERTER



### 28388

Magnetic Clasp Converters  
with Safety Catch



mm length	31.5 x 3.75
stainless steel 1-pc	\$21.56
12-pc	\$20.68
yellow gold-filled 1-pc	\$448.61

MT0=Made to order in 3 working days.

Suggested retail prices based on \$1,900 gold; \$1,700 platinum; \$800 palladium and \$40 sterling silver.



Innovative features and quality designs make Stuller watchbands the best on the market. Simplify your business with next day delivery and no minimum purchase.

### Spring Bar



All leather straps are packaged with replacement spring bars, eliminating the worries of stocking the proper size spring bars.

### EZ – Easy Change™



No longer is a specialized tool needed to change your straps. Keep up with current fashions or just match today's wardrobe with the simple sliding of a bar.

### MP – Multi-End Piece



Our multiple end piece system allows you to order a single metal bracelet to fit multiple sizes, straight or curved. Our metal bands give you complete customization options with reduced inventory costs.

### WY – White and Yellow Buckle



Both gold color options are available and come packaged with each leather strap purchased. Each individual buckle lets you meet a variety of customer needs.

### SS – Stuller Select



With elegant color match stitching, superior craftsmanship and distinct padding, this new collection has European style down to the buckle. You can easily identify our new Select line of watchstraps by the silver highlighted packaging.

## WATCH BAND SELLING SYSTEMS



### 61-5411

Leather Strap Cabinet

60 leather straps, 10 storage trays
jeweler's cost \$449.00

### 61-5412

Metal Band Cabinet

60 metal bracelets, 10 storage trays
jeweler's cost \$649.00

### 61-5413

Metal and Leather Band Cabinet

36 straps, 24 metal bracelets, 10 storage trays
jeweler's cost \$529.00

measures 10¾" x 12½" x 22¾" (closed)



### 61-6494

Leather Strap Spinner

120 leather straps, 16 storage trays
jeweler's cost \$799.00

### 61-6493

Metal Band Spinner

72 metal bands, 16 storage trays
jeweler's cost \$849.00

### 61-6491

Metal and Leather Band Spinner

75 straps, 30 metal bands, 16 trays
jeweler's cost \$899.00

measures 13" x 13" x 22" (closed)

WATCH BAND SELLING SYSTEMS



**61-5415**

Select Men's and Ladies



72 straps, 14 trays  
jeweler's cost \$650.00

**61-5407**

Leather Spinner

84 straps, 14 trays  
jeweler's cost \$549.00

**61-5408**

Metal Bracelets Spinner

54 metal bracelets, 14 trays  
jeweler's cost \$599.00

**61-5403**

Leather and Metal Spinner

48 straps, 30 metal bracelets, 14 trays  
jeweler's cost \$649.00

measures 13" x 13" x 12" (closed)

FOLDER SELLING SYSTEMS



**LA-505**

Padded Leather Gift Set Folder for Watch Straps

accommodates 3 bands

folder only \$12.95

measures 5¼" x 10¾" (closed)

## FOLDER SELLING SYSTEMS

INCIDENTALS



### LA-502

Men's Metal Bracelet Assortment

accommodates 12 metal/leather straps  
jeweler's cost \$125.00

### LA-504

Ladies' Metal Bracelet Assortment

accommodates 12 metal straps  
jeweler's cost \$125.00

### LA-499

Folder Only

accommodates 12 metal/leather  
folder only \$19.99

measures 9¼" x 10¼" x 1¾" (closed)



### LA-501

Men's Leather Assortment

accommodates 40 leather straps  
jeweler's cost \$239.00

### LA-503

Ladies' Leather Assortment

accommodates 40 leather straps  
jeweler's cost \$239.00

### LA-500

Folder Only

accommodates 40 leather straps  
folder only \$24.95

measures 14" x 6½" x 3" (closed)

## EZ-CHANGE™ WATCH STRAPS

Available in contemporary fashion colors, Stuller's E-Z Change™ design promotes multiple watch strap purchases and allows customers to change their own straps quickly and easily. The collection features 10 striking fashion colors and best-selling black and brown. Each strap is hand-finished with water-resistant, leather lining and is crafted from the finest, premium-grade, Italian tanned skins.



### Ladies E-Z Change™ Genuine Lizard Watch Straps

MSRP  
**\$49<sup>95</sup>**

COLOR		12mm	14mm	16mm
RED	R	26506121	26506141	26506161
	L	26506122	26506142	26506162
FUCHSIA	R	26524121	26524141	26524161
	L	26524122	26524142	26524162
PINK	R	26522121	26522141	26522161
	L	26522122	26522142	26522162
BABY BLUE	R	26530121	26530141	26530161
	L	26530122	26530142	26530162
AQUA	R	26529121	26529141	26529161
	L	26529122	26529142	26529162
BLUE	R	26508121	26508141	26508161
	L	26508122	26508142	26508162
BORDEAUX	R	26509121	26509141	26509161
	L	26509122	26509142	26509162
BLACK	R	26501121	26501141	26501161
	L	26501122	26501142	26501162
BROWN	R	26502121	26502141	26502161
	L	26502122	26502142	26502162
ORANGE	R	26511121	26511141	26511161
	L	26511122	26511142	26511162
YELLOW	R	26512121	26512141	26512161
	L	26512122	26512142	26512162
GREEN	R	26507121	26507141	26507161
	L	26507122	26507142	26507162
WHITE	R	26500121	26500141	26500161
	L	26500122	26500142	26500162

COLOR		18mm	20mm
RED	R	26506181	26506201
	L	26506182	26506202
FUCHSIA	R	26524181	26524201
	L	26524182	26524202
PINK	R	26522181	26522201
	L	26522182	26522202
BABY BLUE	R	26530181	26530201
	L	26530182	26530202
AQUA	R	26529181	26529201
	L	26529182	26529202
BLUE	R	26508181	26508201
	L	26508182	26508202
BORDEAUX	R	26509181	26509201
	L	26509182	26509202
BLACK	R	26501181	26501201
	L	26501182	26501202
BROWN	R	26502181	26502201
	L	26502182	26502202
ORANGE	R	26511181	26511201
	L	26511182	26511202
YELLOW	R	26512181	26512201
	L	26512182	26512202
GREEN	R	26507181	26507201
	L	26507182	26507202
WHITE	R	26500181	26500201
	L	26500182	26500202

# EZ-CHANGE™ WATCH STRAPS

Ladies E-Z Change™  
Genuine Crocodile Watch Straps

MSRP  
~~\$99~~<sup>95</sup>

COLOR		12mm	14mm	16mm
RED	R	28106121	28106141	28106161
FUCHSIA	R	28124121	28124141	28124161
PINK	R	28122121	28122141	28122161
BABY BLUE	R	28130121	28130141	28130161
TURQUOISE	R	28131121	28131141	28131161
ELECTRIC BLUE	R	28116121	28116141	28116161
BLACK	R	28101121	28101141	28101161
BROWN	R	28102121	28102141	28102161
BORDEAUX	R	28109121	28109141	28109161
TAN	R	28103121	28103141	28103161
ORANGE	R	28111121	28111141	28111161
YELLOW	R	28112121	28112141	28112161
APPLE GREEN	R	28117121	28117141	28117161
WHITE	R	28100121	28100141	28100161

COLOR		18mm	20mm	22mm
RED		28106181	28106201	28106221
FUCHSIA		28124181	28124201	28124221
PINK		28122181	28122201	28122221
BABY BLUE		28130181	28130201	28130221
TURQUOISE		28131181	28131201	28131221
ELECTRIC BLUE		28116181	28116201	28116221
BLACK		28101181	28101201	28101221
BROWN		28102181	28102201	28102221
BORDEAUX		28109181	28109201	28109221
TAN		28103181	28103201	28103221
ORANGE		28111181	28111201	28111221
YELLOW		28112181	28112201	28112221
APPLE GREEN		28117181	28117201	28117221
WHITE		28100181	28100201	28100221

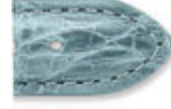

INCIDENTALS

BATTERIES



- 60-drawer cabinet
- Watch battery analyzer
- Cross-reference guide
- Battery size checker
- Battery stickers
- Battery replacement guide
- Store counter sign
- Training booklet
- Watch tool kit

**EBAT DELUXE**

Deluxe Battery Kit

1-pc \$199.99

includes 200 batteries

**EBAT BASIC**

Basic Battery Kit

1-pc \$119.95

includes 130 batteries



**A Full Range of  
Energizer® Solutions.  
The #1 brand of watch/  
electronic batteries**

**Energizer®**

**ZERO MERCURY™**

Energizer® Watch Batteries

order no.	order no.	order no.
EBAT 315	EBAT 371/370	EBAT 1225
EBAT 317	EBAT 373	EBAT 1612
EBAT 319	EBAT 377/316	EBAT 1616
EBAT 321	EBAT 379	EBAT 1620
EBAT 329	EBAT 386/301	EBAT 2012
EBAT 335	EBAT 387S	EBAT 2016
EBAT 337	EBAT 390/389	EBAT 2025
EBAT 341	EBAT 392/384	EBAT 2032
EBAT 344/350	EBAT 393/309	EBAT 2320
EBAT 346	EBAT 394/380	EBAT 2430
EBAT 357/303	EBAT 395/399	EBAT 2450
EBAT 362/361	EBAT 397/396	EBAT 2354
EBAT 364/363	EBAT 1025	EBAT 1632
EBAT 365	EBAT 1216	EBAT 2412
EBAT 366	EBAT 1220	

# ENERGIZER® RECHARGEABLE BATTERIES

INCIDENTALS



### EBATAA

Rechargeable AA Batteries, 2-pk

1-pc \$6.35



### EBATAAA

Rechargeable AAA Batteries, 2-pk

1-pc \$6.35



### EBATC

Rechargeable C Batteries, 2-pk

1-pc \$8.35



### EBATD

Rechargeable D Batteries, 2-pk

1-pc \$8.35



### EBAT9V

Rechargeable 9V Batteries, 1-PK

1-pc \$8.45



### EBATCHARGER

Energizer® Smart Charger

1-pc \$19.75

Charges 2 or 4 AA or AAA NiMH rechargeable batteries.



### EBATCHARGER

Energizer® 15 Minute Battery Charger

1-pc \$38.95

Charges 1-4 AA or AAA NiMH rechargeable batteries.  
Car adapter and AC wall adapter included.

For more chargers and charging options, please visit our website at [www.stuller.com](http://www.stuller.com)



## REPAIR ENVELOPES



### Triple-Duty Repair Envelopes. Sold in boxes of 1000

order no.	description	1-pc	6-pc	12-pc
<b>61-1510</b>	1-1000	\$37.44	\$33.70	\$32.57
<b>61-1520</b>	1001-2000	\$37.44	\$33.70	\$32.57
<b>61-1530</b>	2001-3000	\$37.44	\$33.70	\$32.57
<b>61-1540</b>	3001-4000	\$37.44	\$33.70	\$32.57
<b>61-1550</b>	4001-5000	\$37.44	\$33.70	\$32.57
<b>61-1555</b>	5001-6000	\$37.44	\$33.70	\$32.57
<b>61-1556</b>	6001-7000	\$37.44	\$33.70	\$32.57
<b>61-1557</b>	7001-8000	\$37.44	\$33.70	\$32.57
<b>61-1558</b>	8001-9000	\$37.44	\$33.70	\$32.57
<b>61-1559</b>	9001-9999	\$37.44	\$33.70	\$32.57

Printed on standard Kraft paper. Envelope measures 5 1/2" x 3 3/8". Shipping weight 8 lbs.



61-1560

61-1640

### Repair Envelope Acrylic Organizer

order no.	description	1-pc	6-pc	12-pc
<b>61-1560</b>	organizer	\$19.95	\$18.75	\$18.35

Repair envelope organizer measures 3 1/2" x 11" x 3 1/2".

### Repair Form Dividers. Pack of 38.

order no.	description	1-pc	6-pc	12-pc
<b>61-1640</b>	dividers	\$85.60	\$83.89	\$82.18

Divider measures 9" x 4".

### Blank Job Envelopes

order no.	description	1-pc	6-pc	12-pc
<b>61-1595</b>	#1 Kraft	\$16.98	\$15.28	\$14.77
<b>61-1596</b>	#1 White	\$16.98	\$15.28	\$14.77
<b>61-1597</b>	#1 Canary	\$16.98	\$15.28	\$14.77
<b>61-1598</b>	#1 Light Green	\$16.98	\$15.28	\$14.77
<b>61-1599</b>	#1 Light Blue	\$16.98	\$15.28	\$14.77
<b>61-1600</b>	#5 Kraft	\$21.89	\$19.70	\$19.04
<b>61-1601</b>	#5 White	\$21.89	\$19.70	\$19.04
<b>61-1602</b>	#5 Canary	\$21.89	\$19.70	\$19.04
<b>61-1603</b>	#5 Light Green	\$21.89	\$19.70	\$19.04
<b>61-1604</b>	#5 Light Blue	\$21.89	\$19.70	\$19.04

Sold in packs of 500. #1 Envelope measures 2 1/4" x 3 1/2". #5 Envelope measures 3 1/8" x 5 1/2".



### Corrosion Intercept Clear Poly Zip-Lock Bags

order no.	size	1-pc	6-pc	12-pc
<b>61-1331</b>	2 1/2" x 3"	\$4.20	\$3.78	\$3.65
<b>61-1332</b>	4" x 4"	\$5.30	\$4.77	\$4.61
<b>61-1333</b>	4" x 6"	\$5.50	\$4.95	\$4.79
<b>61-1334</b>	6" x 8"	\$7.00	\$6.30	\$6.09

Sold in packs of 20



# POLYBAGS/STORAGE SOLUTIONS



2 Mil Clear Minigrip Red Line Bag With Resin ID Symbol

Minigrip® Green Line™ Biodegradable Bags

order no.	size	1-pc	3-pc	order no.	size	1-pc	3-pc
90-0000	2" x 2"	\$2.17	\$1.84	90-1000	2" x 2"	\$2.37	\$1.97
90-0000	2" x 3"	\$2.39	\$2.22	90-1000	2" x 3"	\$2.72	\$2.33
90-0000	3" x 3"	\$2.99	\$2.66	90-1000	3" x 4"	\$3.67	\$3.12
90-0000	3" x 4"	\$3.18	\$2.96	90-1000	4" x 6"	\$4.89	\$4.37
90-0000	3" x 5"	\$3.32	\$2.79	90-1000	5" x 7"	\$6.89	\$6.46
90-0000	4" x 4"	\$3.64	\$3.19	90-1000	6" x 9"	\$9.82	\$8.90
90-0000	4" x 6"	\$4.10	\$3.62	90-1000	9" x 12"	\$15.98	\$14.38
90-0000	4" x 8"	\$5.58	\$5.04	Sold in packs of 100			
90-0000	5" x 7"	\$5.81	\$4.86				
90-0000	6" x 8"	\$6.20	\$5.75				
90-0000	8" x 10"	\$7.79	\$7.56				
90-0000	10" x 12"	\$10.98	\$10.76				
Sold in packs of 100							



## 59-2115

Paper Covered Tray With Magnetic Closure And Clear View Lid

1-pc	\$23.95
6-pc	\$22.51
12-pc	\$22.03
Kit includes 24 vials. Measures 10¼" x 5¼" x 1¼"	



## 59-2105

1-pc	\$17.96
6-pc	\$16.16
12-pc	\$15.63
Kit includes 36 vials. Measures 9½" x 6" x 1"	

## 59-2110

Large Plastic Vial With Lime Green Swing-Top Lid

1-pc	\$0.88
6-pc	\$0.79
12-pc	\$0.77
Measures 10.0 mm d x ½" h. Sold individually.	

## 59-2100

Small Plastic Vial With Black Swing-Top Lid

1-pc	\$0.52
6-pc	\$0.47
12-pc	\$0.45
Measures 6.0 mm d x 1½" h. Sold individually.	

## DIAMONDS

Baguette, Straight .....	556-557
Baguette, Tapered .....	558-559
Emerald .....	565
Marquise .....	563
Oval .....	564
Pear .....	565
Round .....	561
Round, Parcels .....	562
Round, Side-Cut .....	562
Square, Princess-Cut .....	560
Square, Step-Cut .....	530
Trillion .....	564

## GEMSTONES

Amethyst .....	566
Aquamarine .....	567
Birthstones, Imitation .....	587
Cameo .....	568
Citrine .....	569
Cubic Zirconia, White .....	570
Emerald .....	571
Garnet .....	572
Jadeite .....	573
Labradorite .....	573
Moonstone .....	574
Onyx .....	575
Opal, White .....	576
Peridot .....	577
Quartz, Smoky .....	578
Ruby .....	579
Sapphire, Blue .....	580
Tanzanite .....	581
Topaz, Blue .....	582
Topaz, Passion .....	584-585
Topaz, White .....	583
Tourmaline, Green & Pink .....	586



DIAMONDS & GEMSTONES

DIAMONDS & GEMSTONES





## BAGUETTE DIAMOND PRICING GUIDE



DIAMONDS

### Straight Baguette Diamonds

Color: G-I

Enhancement Code: N

aprox. mm size	avg. weight	Slz-Slz	VS
1.25 x .5	.005	\$1,710 ct	n/a
1.25 x .75	.01	\$1,710 ct	n/a
1.25 x 1	.01	\$1,710 ct	\$2,190 ct
1.5 x .75	.01	\$1,710 ct	\$2,190 ct
1.5 x 1	.02	\$1,710 ct	\$2,190 ct
1.5 x 1.25	.02	\$1,710 ct	\$2,250 ct
1.75 x .75	.01	\$1,710 ct	\$2,190 ct
1.75 x 1	.01-.02	\$1,710 ct	\$2,190 ct
1.75 x 1.25	.02	\$1,710 ct	\$2,190 ct
1.75 x 1.5	.02-.03	◇ \$1,800 ct	\$2,190 ct
2 x .75	.01	\$1,890 ct	\$2,340 ct
2 x 1	.02	\$1,890 ct	\$2,400 ct
2 x 1.25	.03	\$1,890 ct	\$2,400 ct
2 x 1.5	.03-.04	\$1,890 ct	\$2,400 ct
2 x 1.75	.03-.05	◇ \$1,980 ct	\$2,520 ct
2.25 x .75	.02	\$1,890 ct	\$2,400 ct
2.25 x 1	.02	\$1,890 ct	\$2,400 ct
2.25 x 1.25	.03	\$1,890 ct	\$2,400 ct
2.25 x 1.5	.03-.04	\$1,890 ct	\$2,400 ct
2.25 x 1.75	.05	◇ \$1,980 ct	\$2,400 ct
2.5 x .75	.02	\$2,070 ct	\$2,460 ct
2.5 x 1	.02	\$2,070 ct	\$2,640 ct
2.5 x 1.25	.03-.04	\$2,070 ct	\$2,640 ct
2.5 x 1.5	.04	\$2,070 ct	\$2,730 ct
2.5 x 1.75	.05-.06	◇ \$2,070 ct	\$2,730 ct
2.5 x 2	.05-.07	◇ \$2,160 ct	\$2,730 ct
2.75 x 1	.03	\$2,070 ct	\$2,730 ct
2.75 x 1.25	.03-.04	\$2,070 ct	\$2,730 ct
2.75 x 1.5	.06	\$2,070 ct	\$2,730 ct
2.75 x 1.75	.05-.07	◇ \$2,070 ct	\$2,730 ct
2.75 x 2	.07-.08	◇ \$2,160 ct	\$2,730 ct
2.75 x 2.25	.09-.10	◇ \$2,160 ct	\$2,730 ct
3 x 1	.03	\$2,550 ct	\$3,090 ct
3 x 1.25	.03-.04	\$2,550 ct	\$3,090 ct
3 x 1.5	.05-.06	\$2,550 ct	\$3,360 ct
3 x 1.75	.06-.08	\$2,550 ct	\$3,300 ct
3 x 2	.08-.09	\$2,550 ct	\$3,360 ct
3 x 2.25	.09-.11	◇ \$2,670 ct	\$3,300 ct
3 x 2.5	.11-.13	◇ \$2,670 ct	\$3,510 ct
3.25 x 1	.03	\$2,580 ct	\$3,300 ct
3.25 x 1.25	.03-.05	\$2,580 ct	\$3,300 ct
3.25 x 1.5	.07	\$2,580 ct	\$3,300 ct
3.25 x 1.75	.06-.09	\$2,580 ct	\$3,300 ct
3.25 x 2	.08-.10	\$2,730 ct	\$3,300 ct
3.25 x 2.25	.11-.12	\$2,730 ct	\$3,390 ct
3.25 x 2.5	.12-.14	\$2,730 ct	\$3,390 ct
3.5 x 1	.03-.04	\$3,000 ct	\$3,690 ct
3.5 x 1.25	.03-.06	\$3,000 ct	\$3,780 ct
3.5 x 1.5	.06-.07	\$3,000 ct	\$3,960 ct
3.5 x 1.75	.07-.09	\$3,000 ct	\$3,900 ct
3.5 x 2	.08-.12	\$3,180 ct	\$3,900 ct
3.5 x 2.25	.12-.13	◇ \$3,000 ct	\$3,900 ct
3.5 x 2.5	.12-.15	◇ \$3,000 ct	\$3,900 ct
3.75 x 1	.03-.04	\$3,000 ct	\$3,810 ct

◇ Indicates limited supply. These items are not readily available, and cannot be back-ordered.  
You will be charged the actual weight of the diamond purchased if sold by the carat.

# BAGUETTE DIAMOND PRICING GUIDE



## Straight Baguette Diamonds

Color: G-I

Enhancement Code: N

aprox. mm size	avg. weight	Slz-Sls	VS
3.75 x 1.25	.05-.06	\$3,000 ct	\$3,810 ct
3.75 x 1.5	.05-.08	\$3,000 ct	\$4,050 ct
3.75 x 1.75	.07-.10	\$3,000 ct	\$4,290 ct
3.75 x 2	.11-.13	\$3,180 ct	\$4,290 ct
3.75 x 2.25	.11-.14	◇ \$3,180 ct	\$4,290 ct
3.75 x 2.5	.16-.17	◇ \$3,180 ct	\$4,290 ct
4 x 1.25	.04-.06	\$3,480 ct	\$4,500 ct
4 x 1.5	.06-.07	\$3,480 ct	\$4,680 ct
4 x 1.75	.11	\$3,480 ct	\$4,860 ct
4 x 2	.09-.13	\$4,110 ct	\$5,730 ct
4 x 2.25	.14-.16	◇ \$3,690 ct	\$5,340 ct
4 x 2.5	.15-.19	◇ \$3,690 ct	\$5,130 ct
4 x 2.75	.19-.20	◇ \$3,690 ct	\$5,130 ct
4 x 3	.23-.27	◇ \$3,690 ct	\$5,160 ct
4.25 x 1.25	.05-.06	\$3,480 ct	\$4,500 ct
4.25 x 1.5	.08	\$3,480 ct	\$4,680 ct
4.25 x 1.75	.09-.11	\$3,480 ct	\$4,920 ct
4.25 x 2	.11-.14	\$3,480 ct	\$5,490 ct
4.25 x 2.25	.15-.18	◇ \$3,480 ct	\$5,340 ct
4.25 x 2.5	.18-.19	◇ \$3,480 ct	\$5,250 ct
4.25 x 2.75	.21-.25	◇ \$3,480 ct	\$5,250 ct
4.5 x 1.25	.04-.07	\$3,690 ct	\$4,830 ct
4.5 x 1.5	.06-.09	\$3,690 ct	\$5,100 ct
4.5 x 1.75	.09-.13	\$3,690 ct	\$5,310 ct
4.5 x 2	.12-.15	\$3,690 ct	\$5,640 ct
4.5 x 2.25	.17-.18	◇ \$3,900 ct	\$5,640 ct
4.5 x 2.5	.19-.20	◇ \$3,900 ct	\$5,580 ct
4.5 x 2.75	.22-.23	◇ \$3,900 ct	\$5,580 ct
4.5 x 3	.25-.30	n/a	\$5,640 ct
4.75 x 1.5	.09	n/a	\$5,340 ct
4.75 x 2	.17	n/a	\$5,850 ct
4.75 x 2.5	.21	n/a	\$5,850 ct
5 x 2	.19	n/a	\$7,860 ct
5 x 2.5	.25	n/a	\$7,950 ct
5 x 3	.30	n/a	\$8,010 ct
5.5 x 2.5	.37	n/a	◇ \$8,310 ct
5.5 x 3	.32-.45	n/a	◇ \$8,670 ct
6 x 3	.79	n/a	◇ \$10,170 ct

## Baguette Tolerance Chart

aprox. mm size	mm range	aprox. mm size	mm range	aprox. mm size	mm range
1.0	.89-1.17	2.75	2.68-2.88	4.5	4.38-4.67
1.25	1.18-1.37	3.0	2.89-3.17	4.75	4.68-4.88
1.5	1.38-1.67	3.25	3.18-3.37	5.0	4.89-5.25
1.75	1.68-1.88	3.5	3.38-3.67	5.5	5.3-5.75
2.0	1.89-2.17	3.75	3.68-3.88	6.0	5.8-6.25
2.25	2.18-2.37	4.0	3.89-4.17	7.0	6.5-7.3
2.5	2.38-2.67	4.25	4.18-4.37		

Additional sizes, shapes and qualities are available.

For Complete list of available diamonds, and current pricing, visit [stuller.com](http://stuller.com).



# BAGUETTE DIAMOND PRICING GUIDE



DIAMONDS

## Tapered Baguette Diamonds

Color: G-I

Enhancement Code: N

aprox. mm size	avg. weight	Slz-Slz	VS
1.25 x 1 x .75	.01	\$1,680 ct	n/a
1.5 x 1 x .75	.01	\$1,680 ct	\$2,250 ct
1.5 x 1.25 x 1	.02	\$1,680 ct	\$2,250 ct
1.75 x .75 x .5	.01	\$1,680 ct	\$2,250 ct
1.75 x 1 x .5	.01	\$1,680 ct	\$2,250 ct
1.75 x 1 x .75	.01	\$1,680 ct	\$2,250 ct
1.75 x 1.25 x 1	.02	\$1,680 ct	\$2,250 ct
1.75 x 1.5 x 1	.02	◇ \$1,680 ct	\$2,250 ct
1.75 x 1.5 x 1.25	.03	◇ \$1,740 ct	\$2,160 ct
2 x 1 x .5	.01-.02	\$1,830 ct	\$2,310 ct
2 x 1 x .75	.01-.02	\$1,830 ct	\$2,310 ct
2 x 1.25 x 1	.02	\$1,830 ct	\$2,310 ct
2 x 1.5 x 1	.02	\$1,830 ct	\$2,310 ct
2 x 1.5 x 1.25	.03	\$1,830 ct	\$2,310 ct
2.25 x 1 x .5	.01-.02	\$1,830 ct	\$2,310 ct
2.25 x 1.25 x .75	.02	\$1,830 ct	\$2,310 ct
2.25 x 1.25 x 1	.03	\$1,830 ct	\$2,310 ct
2.25 x 1.5 x 1	.03	\$1,830 ct	\$2,310 ct
2.25 x 1.5 x 1.25	.03-.04	\$1,830 ct	\$2,310 ct
2.25 x 1.75 x 1.25	.03-.04	◇ \$1,860 ct	\$2,310 ct
2.25 x 1.75 x 1.5	.04-.05	◇ \$2,010 ct	\$2,310 ct
2.25 x 2 x 1.5	.05	\$2,100 ct	\$2,640 ct
2.5 x 1 x .5	.02	\$2,100 ct	\$2,670 ct
2.5 x 1 x .75	.02	\$2,100 ct	\$2,670 ct
2.5 x 1.25 x 1	.02	\$2,100 ct	\$2,670 ct
2.5 x 1.5 x 1	.03	\$2,100 ct	\$2,670 ct
2.5 x 1.5 x 1.25	.03-.04	\$2,100 ct	\$2,670 ct
2.5 x 1.75 x 1	.04	◇ \$2,100 ct	\$2,670 ct
2.5 x 1.75 x 1.25	.04-.05	◇ \$2,100 ct	\$2,670 ct
2.5 x 2 x 1.5	.05-.06	◇ \$2,100 ct	\$2,670 ct
2.75 x 1 x .5	.02	\$2,100 ct	\$2,670 ct
2.75 x 1.25 x .75	.03	\$2,100 ct	\$2,670 ct
2.75 x 1.25 x 1	.03	\$2,100 ct	\$2,670 ct
2.75 x 1.5 x 1	.03-.04	\$2,100 ct	\$2,850 ct
2.75 x 1.5 x 1.25	.03-.05	\$2,100 ct	\$2,790 ct
2.75 x 1.75 x 1.25	.04-.05	\$2,100 ct	\$2,670 ct
2.75 x 1.75 x 1.5	.05	◇ \$2,100 ct	\$2,670 ct
2.75 x 2 x 1.5	.05-.06	◇ \$2,100 ct	\$2,670 ct
3 x 1.25 x .75	.03	\$2,490 ct	\$3,180 ct
3 x 1.25 x 1	.03-.04	\$2,490 ct	\$3,180 ct
3 x 1.5 x 1	.03-.04	\$2,490 ct	\$3,180 ct
3 x 1.5 x 1.25	.04-.05	\$2,490 ct	\$3,180 ct
3 x 1.75 x 1	.04-.06	\$2,490 ct	\$3,180 ct
3 x 1.75 x 1.25	.05-.06	\$2,490 ct	\$3,180 ct
3 x 2 x 1	.05-.06	\$2,490 ct	\$3,180 ct
3 x 2 x 1.5	.06-.07	◇ \$2,490 ct	\$3,180 ct
3 x 2 x 1.75	.08	n/a	\$3,180 ct
3 x 2.5 x 1.75	.08-.10	◇ \$2,550 ct	\$3,180 ct
3.25 x 1 x .5	.03	\$2,610 ct	\$3,180 ct
3.25 x 1.25 x .75	.03-.04	\$2,610 ct	\$3,180 ct
3.25 x 1.25 x 1	.03-.04	\$2,610 ct	\$3,180 ct
3.25 x 1.5 x .75	.04	\$2,610 ct	\$3,180 ct
3.25 x 1.5 x 1	.04-.05	\$2,610 ct	\$3,180 ct
3.25 x 1.5 x 1.25	.04-.05	\$2,610 ct	\$3,180 ct

◇ Indicates limited supply. These items are not readily available, and cannot be back-ordered.  
You will be charged the actual weight of the diamond purchased if sold by the carat.

# BAGUETTE DIAMOND PRICING GUIDE



## Tapered Baguette Diamonds

Color: G-I

Enhancement Code: N

aprox. mm size	avg. weight	Stz-Sts	VS
3.25 x 1.75 x 1	.05-.06	\$2,610 ct	\$3,180 ct
3.25 x 1.75 x 1.25	.05-.06	\$2,610 ct	\$3,180 ct
3.25 x 1.75 x 1.5	.06-.07	\$2,610 ct	\$3,180 ct
3.25 x 2 x 1	.05-.08	\$2,610 ct	\$3,180 ct
3.25 x 2 x 1.25	.07	\$2,610 ct	\$3,180 ct
3.25 x 2 x 1.5	.07-.08	◇ \$2,610 ct	\$3,180 ct
3.25 x 2.5 x 1.75	.09-.11	◇ \$2,610 ct	\$3,180 ct
3.5 x 1.25 x 1	.03-.05	\$3,120 ct	\$3,630 ct
3.5 x 1.5 x 1	.04-.05	\$3,120 ct	\$3,630 ct
3.5 x 1.5 x 1.25	.05-.06	\$3,300 ct	\$3,630 ct
3.5 x 1.75 x 1	.05-.07	\$3,120 ct	\$3,720 ct
3.5 x 1.75 x 1.25	.05-.07	\$3,120 ct	\$3,720 ct
3.5 x 2 x 1	.06-.10	\$3,120 ct	\$3,810 ct
3.5 x 2 x 1.25	.07-.08	\$3,120 ct	\$3,810 ct
3.5 x 2 x 1.5	.08-.09	\$3,120 ct	\$3,810 ct
3.5 x 2.5 x 1.5	.09-.12	◇ \$3,120 ct	\$3,840 ct
3.75 x 1.25 x 1	.04-.05	\$3,120 ct	\$3,840 ct
3.75 x 1.5 x 1	.06	\$3,120 ct	\$3,840 ct
3.75 x 1.75 x 1.25	.05-.08	\$3,120 ct	\$4,050 ct
3.75 x 2 x 1.25	.07-.09	\$3,120 ct	\$4,050 ct
3.75 x 2 x 1.5	.09-.10	◇ \$3,120 ct	\$4,050 ct
3.75 x 2.25 x 1.75	.10-.11	◇ \$3,300 ct	\$4,050 ct
4 x 1.25 x 1	.04-.06	\$3,750 ct	\$4,290 ct
4 x 1.5 x 1	.05-.06	\$3,750 ct	\$4,470 ct
4 x 1.75 x 1.25	.06-.08	\$3,750 ct	\$4,560 ct
4 x 2 x 1	.07-.09	\$3,750 ct	\$4,860 ct
4 x 2 x 1.5	.08-.10	◇ \$3,960 ct	\$4,860 ct
4 x 2.5 x 1.5	.14	n/a	\$4,770 ct
4 x 2.5 x 1.75	.12-.14	◇ \$3,750 ct	\$4,770 ct
4.25 x 2 x 1.5	.09-.11	◇ \$3,750 ct	\$4,890 ct
4.25 x 2.25 x 1.5	.13	*	\$4,890 ct
4.25 x 2.5 x 1.5	.11-.14	◇ \$3,750 ct	\$4,890 ct
4.25 x 2.75 x 1.75	.17	n/a	\$4,890 ct
4.5 x 1.5 x 1.25	.09	*	\$5,070 ct
4.5 x 2 x 1	.09	*	\$5,400 ct
4.5 x 2 x 1.5	.13	*	\$5,400 ct
4.5 x 2.25 x 1.5	.14	*	\$5,400 ct
4.5 x 2.5 x 1.5	.15	*	\$5,760 ct
4.5 x 2.5 x 1.75	.17	*	\$5,760 ct
4.5 x 2.75 x 1.75	.18	n/a	◇ \$5,760 ct
4.75 x 1.75 x 1.5	.11	n/a	\$5,400 ct
4.75 x 2 x 1.5	.13	n/a	\$5,760 ct
4.75 x 2.5 x 1.5	.17	n/a	\$5,970 ct
4.75 x 2.5 x 2	.17	n/a	\$5,970 ct
4.75 x 3 x 2	.24	n/a	\$6,510 ct
5 x 2.25 x 1.25	.14	n/a	\$7,440 ct
5 x 2.25 x 1.75	.17	n/a	\$7,440 ct
5 x 2.75 x 2	.23	n/a	\$7,650 ct
5.5 x 2.5 x 1	.17	n/a	\$8,370 ct
5.5 x 2.5 x 2.25	.25	n/a	\$8,490 ct
5.5 x 3 x 2.25	.29	n/a	\$8,490 ct
6 x 2 x 1.5	.18	n/a	◇ \$8,910 ct
6 x 3 x 2.25	.30	n/a	◇ \$10,050 ct
7 x 2.25 x 1.5	.24	n/a	◇ \$9,870 ct

Additional sizes, shapes and qualities are available.

For Complete list of available diamonds, and current pricing, visit [stuller.com](http://stuller.com).





## SQUARE DIAMOND PRICING GUIDE



### Square Princess-Cut Diamonds

Color: G-H

Enhancement Code: N

aprox. mm size	I2	I1	SI2-SI3	SI1	VS	F+VS
1.25	\$1,470 ct	\$1,620 ct	\$1,830 ct	\$2,010 ct	\$2,190 ct	\$2,610 ct
1.5	\$1,470 ct	\$1,620 ct	\$1,890 ct	\$2,130 ct	\$2,430 ct	\$2,910 ct
1.75	\$1,470 ct	\$1,650 ct	\$1,860 ct	\$2,130 ct	\$2,490 ct	\$2,970 ct
2.0	\$1,560 ct	\$1,770 ct	\$2,010 ct	\$2,280 ct	\$2,580 ct	\$3,090 ct
2.25	\$1,560 ct	\$1,770 ct	\$2,010 ct	\$2,310 ct	\$2,640 ct	\$3,120 ct
2.5	\$1,650 ct	\$1,950 ct	\$2,310 ct	\$2,610 ct	\$3,030 ct	\$3,510 ct
2.75	\$1,890 ct	\$2,100 ct	\$2,490 ct	\$2,790 ct	\$3,180 ct	\$3,630 ct
3.0	\$1,920 ct	\$2,190 ct	\$2,550 ct	\$3,060 ct	\$3,690 ct	\$4,200 ct
3.25	\$2,130 ct	\$2,490 ct	\$2,790 ct	\$3,210 ct	\$3,900 ct	\$4,440 ct
3.5	\$2,310 ct	\$2,760 ct	\$3,210 ct	\$3,660 ct	\$4,440 ct	\$5,100 ct
3.75	\$2,520 ct	\$3,030 ct	\$3,360 ct	\$3,930 ct	\$4,800 ct	\$5,520 ct

### Square Princess-Cut Diamonds

Color: I-J

Enhancement Code: N

aprox. mm size	I1	SI2-SI3	SI1	aprox. mm size	I1	SI2-SI3	SI1
1.25	\$1,350 ct	\$1,530 ct	\$1,710 ct	2.75	\$1,710 ct	\$1,920 ct	\$2,220 ct
1.5	\$1,350 ct	\$1,530 ct	\$1,710 ct	3.0	\$1,800 ct	\$2,070 ct	\$2,400 ct
1.75	\$1,350 ct	\$1,530 ct	\$1,710 ct	3.25	\$2,070 ct	\$2,340 ct	\$2,640 ct
2.0	\$1,440 ct	\$1,530 ct	\$1,890 ct	3.5	\$2,400 ct	\$2,700 ct	\$3,060 ct
2.25	\$1,440 ct	\$1,710 ct	\$1,890 ct	3.75	\$2,580 ct	\$2,940 ct	\$3,300 ct
2.5	\$1,710 ct	\$1,890 ct	\$2,130 ct				

### Grooved Princess-Cut Diamonds

Color: G-I

Enhancement Code: N

aprox. mm size	SI2-SI3	SI1	aprox. mm size	SI2-SI3	SI1
1.0	\$2,070 ct	\$2,640 ct	2.25	\$2,220 ct	\$2,730 ct
1.25	\$2,040 ct	\$2,640 ct	2.5	\$2,490 ct	\$3,030 ct
1.5	\$2,070 ct	\$2,640 ct	2.75	\$2,700 ct	\$3,210 ct
1.75	\$2,070 ct	\$2,640 ct	3.0	\$2,880 ct	\$3,540 ct
2.0	\$2,220 ct	\$2,700 ct	3.25	\$3,120 ct	\$3,600 ct

### Square Tolerance Chart

aprox. mm size	avg. weight	mm range	aprox. mm size	avg. weight	mm range
1.0	.01-.018	.88-1.09	2.75	.11-.14	2.68-2.87
1.25	.015-.02	1.10-1.37	3.0	.15-.17	2.88-3.18
1.5	.02-.03	1.38-1.67	3.25	.18-.22	3.19-3.37
1.75	.03-.04	1.68-1.87	3.5	.23-.28	3.38-3.67
2.0	.05-.06	1.88-2.18	3.75	.29-.33	3.68-3.87
2.25	.06-.08	2.19-2.37	4.0	.34-.44	3.88-4.20
2.5	.09-.11	2.38-2.67			

◇ Indicates limited supply. These items are not readily available, and cannot be back-ordered.  
You will be charged the actual weight of the diamond purchased if sold by the carat.

# ROUND DIAMOND PRICING GUIDE



## Round Full-Cut Diamonds

Color: G-H

Enhancement Code: N

aprox. mm size	I3	I2	I1	S12-S13	S11	VS	F+VS
.0025	\$1,260 ct	\$1,650 ct	\$2,190 ct	\$2,490 ct	\$3,090 ct	\$3,510 ct	n/a
.005	\$1,260 ct	\$1,650 ct	\$2,190 ct	\$2,490 ct	\$3,090 ct	\$3,510 ct	\$4,020 ct
.0075	\$1,260 ct	\$1,650 ct	\$2,190 ct	\$2,490 ct	\$3,090 ct	\$3,510 ct	\$4,020 ct
.01	\$1,170 ct	\$1,470 ct	\$1,980 ct	\$2,430 ct	\$3,060 ct	\$3,510 ct	\$3,930 ct
.015	\$1,170 ct	\$1,470 ct	\$1,980 ct	\$2,430 ct	\$3,060 ct	\$3,510 ct	\$3,930 ct
.02	\$1,170 ct	\$1,470 ct	\$1,980 ct	\$2,430 ct	\$3,060 ct	\$3,510 ct	\$3,930 ct
.025	\$1,170 ct	\$1,440 ct	\$1,860 ct	\$2,280 ct	\$2,880 ct	\$3,360 ct	\$3,720 ct
.03	\$1,170 ct	\$1,440 ct	\$1,860 ct	\$2,280 ct	\$2,880 ct	\$3,360 ct	\$3,720 ct
.04	\$1,200 ct	\$1,500 ct	\$1,890 ct	\$2,340 ct	\$2,880 ct	\$3,360 ct	\$3,720 ct
.05	\$1,200 ct	\$1,500 ct	\$1,890 ct	\$2,340 ct	\$2,880 ct	\$3,360 ct	\$3,720 ct
.06	\$1,260 ct	\$1,530 ct	\$1,950 ct	\$2,370 ct	\$2,880 ct	\$3,360 ct	\$3,720 ct
.07	\$1,260 ct	\$1,530 ct	\$1,950 ct	\$2,370 ct	\$2,880 ct	\$3,360 ct	\$3,720 ct
.08	\$1,260 ct	\$1,590 ct	\$2,040 ct	\$2,580 ct	\$2,940 ct	\$3,420 ct	\$3,780 ct
.10	\$1,470 ct	\$1,650 ct	\$2,100 ct	\$2,700 ct	\$3,090 ct	\$3,540 ct	\$3,930 ct
.12	\$1,260 ct	\$1,590 ct	\$2,040 ct	\$2,580 ct	\$2,940 ct	\$3,390 ct	\$3,780 ct
.15	\$1,560 ct	\$1,770 ct	\$2,280 ct	\$2,850 ct	\$3,360 ct	\$3,870 ct	\$4,290 ct
.20	\$1,890 ct	\$2,100 ct	\$2,490 ct	\$3,090 ct	\$3,750 ct	\$4,260 ct	\$4,650 ct
.25	\$2,040 ct	\$2,370 ct	\$2,760 ct	\$3,480 ct	\$4,020 ct	\$4,650 ct	\$5,190 ct
.33	\$2,190 ct	\$2,640 ct	\$3,180 ct	\$4,500 ct	\$5,370 ct	\$5,970 ct	\$6,960 ct

## Round Full-Cut Diamonds

Color: I-J

Enhancement Code: N

aprox. mm size	I1	S12-S13	S11	aprox. mm size	I1	S12-S13	S11
.0025	\$1,920 ct	\$2,250 ct	\$2,520 ct	.06	\$1,740 ct	\$2,160 ct	\$2,370 ct
.005	\$1,920 ct	\$2,250 ct	\$2,520 ct	.07	\$1,740 ct	\$2,160 ct	\$2,370 ct
.0075	\$1,890 ct	\$2,250 ct	\$2,520 ct	.08	\$1,830 ct	\$2,310 ct	\$2,580 ct
.01	\$1,770 ct	\$2,160 ct	\$2,460 ct	.10	\$1,890 ct	\$2,310 ct	\$2,580 ct
.015	\$1,770 ct	\$2,160 ct	\$2,460 ct	.12	\$1,830 ct	\$2,310 ct	\$2,580 ct
.02	\$1,770 ct	\$2,160 ct	\$2,460 ct	.15	\$1,980 ct	\$2,490 ct	\$2,850 ct
.025	\$1,620 ct	\$2,070 ct	\$2,370 ct	.20	\$2,250 ct	\$2,730 ct	\$3,090 ct
.03	\$1,620 ct	\$2,070 ct	\$2,370 ct	.25	\$2,490 ct	\$3,120 ct	\$3,600 ct
.04	\$1,650 ct	\$2,130 ct	\$2,430 ct	.33	\$2,880 ct	\$3,870 ct	\$4,410 ct
.05	\$1,650 ct	\$2,130 ct	\$2,370 ct				

## Round Tolerance Chart *excludes black*

avg. weight	weight range	mm range	avg. weight	weight range	mm range
.0025	.0022-.0038	.80-.99	.06	.056-.066	2.44-2.50
.005	.0039-.0064	1.00-1.15	.07	.067-.076	2.51-2.73
.0075	.0065-.0084	1.16-1.23	.08	.077-.087	2.74-2.80
.01	.0085-.0125	1.24-1.40	.10	.088-.114	2.81-3.10
.015	.0126-.0165	1.41-1.55	.12	.115-.134	3.11-3.23
.02	.0166-.023	1.56-1.80	.15	.135-.174	3.24-3.54
.025	.024-.027	1.81-1.88	.20	.175-.224	3.55-4.00
.03	.028-.036	1.89-2.10	.25	.225-.284	3.90-4.20
.04	.037-.045	2.11-2.23	.33	.285-.364	4.21-4.60
.05	.046-.055	2.24-2.43			

Additional sizes, shapes and qualities are available.

For Complete list of available diamonds, and current pricing, visit [stuller.com](http://stuller.com).



## ROUND DIAMOND PRICING GUIDE



### Round Single-Cut Diamonds

Color: G-H

Enhancement Code: N

avg. weight	SI2-SI3	SI1	avg. weight	SI2-SI3	SI1
.005	\$2,730 ct	\$3,210 ct	.03	◇ \$2,520 ct	◇ \$2,940 ct
.0075	\$2,730 ct	\$3,210 ct	.04	◇ \$2,520 ct	◇ \$2,940 ct
.01	\$2,700 ct	\$3,150 ct	.05	◇ \$2,520 ct	◇ \$2,940 ct
.015	\$2,700 ct	\$3,150 ct	.06	◇ \$2,520 ct	◇ \$2,940 ct
.02	\$2,700 ct	\$3,150 ct	.07	◇ \$2,520 ct	n/a
.025	\$2,520 ct	\$2,940 ct			

## SIDE STONE DIAMOND PRICING GUIDE



DIAMONDS

### Half Moon Diamonds

Color: G-I

Sold as Matched Pairs

approx. mm size	avg. weight	SI	VS
5 x 3	1/2 ct tw	\$7,620 ct	\$8,370 ct
5.5 x 3.4	3/4 ct tw	\$9,990 ct	\$10,620 ct
6.2 x 3.5	1 ct tw	\$12,030 ct	\$12,900 ct

### Trapezoid Faceted-Cut Diamonds

Color: G-I

Sold as Matched Pairs

approx. mm size	avg. weight	SI	VS
5 x 3	1/2 ct tw	\$7,290 ct	\$8,130 ct
5.5 x 3.4	3/4 ct tw	\$9,990 ct	\$10,920 ct
6.2 x 3.5	1 ct tw	\$11,880 ct	\$12,900 ct

### Trapezoid Step-Cut Diamonds

Color: G-I

Sold as Matched Pairs

approx. mm size	avg. weight	SI	VS
5 x 3	1/2 ct tw	\$7,290 ct	\$8,130 ct
5.5 x 3.4	3/4 ct tw	\$9,990 ct	\$10,920 ct
6.2 x 3.5	1 ct tw	\$11,880 ct	\$12,900 ct

◇ Indicates limited supply. These items are not readily available, and cannot be back-ordered.  
You will be charged the actual weight of the diamond purchased if sold by the carat.

## MARQUISE DIAMOND PRICING GUIDE



### Marquise Diamonds

Color: G-I

Enhancement Code: N

aprox. mm size	I	S12-S13	S11	VS
3 x 1.5	\$1,530 ct	\$1,770 ct	\$2,070 ct	\$2,460 ct
3.5 x 1.75	\$1,830 ct	\$2,100 ct	\$2,490 ct	\$2,940 ct
3.5 x 2	\$1,830 ct	\$2,100 ct	\$2,490 ct	\$2,940 ct
3.75 x 1.75	\$1,950 ct	\$2,250 ct	\$2,550 ct	\$3,120 ct
4 x 2	\$2,070 ct	\$2,430 ct	\$2,820 ct	\$3,570 ct
4.25 x 2.25	\$2,070 ct	\$2,370 ct	\$2,730 ct	\$3,480 ct
4.5 x 2.5	\$2,340 ct	\$2,610 ct	\$3,000 ct	\$3,600 ct
5 x 2.5	\$2,490 ct	\$2,820 ct	\$3,300 ct	\$4,170 ct
5 x 3	\$2,670 ct	\$3,180 ct	\$3,750 ct	\$4,770 ct
6 x 3	\$3,060 ct	\$3,720 ct	\$4,260 ct	\$5,250 ct
6 x 3.5	\$3,570 ct	\$4,080 ct	\$4,710 ct	\$6,060 ct

### Marquise Tolerance Chart

aprox. mm size	weight range	mm range
2.5 x 1.25	.015-.02	2.30-2.70 x 1.16-1.35
2.5 x 1.75	.02-.04	2.30-2.70 x 1.65-1.89
3 x 1.5	.025-.04	2.80-3.20 x 1.30-1.65
3.5 x 1.75	.05-.06	3.30-3.65 x 1.65-1.88
3.5 x 2	.06-.07	3.30-3.65 x 1.89-2.20
3.75 x 1.75	.05-.06	3.68-3.88 x 1.65-1.88
4 x 2	.07-.09	3.89-4.18 x 1.89-2.18
4.25 x 2.25	.09-.11	4.20-4.35 x 2.20-2.35
4.5 x 2.5	.11-.13	4.40-4.70 x 2.40-2.70
5 x 2.5	.14-.17	4.80-5.30 x 2.30-2.80
5 x 3	.18-.22	4.80-5.30 x 2.80-3.20
6 x 3	.23-.28	5.80-6.30 x 2.80-3.30
6 x 3.5	.29-.37	5.80-6.50 x 3.30-3.80

Additional sizes, shapes and qualities are available.

For Complete list of available diamonds, and current pricing, visit [stuller.com](http://stuller.com).



## TRILLION DIAMOND PRICING GUIDE



### Trillion Diamonds

Color: G-I

Enhancement Code: N

aprox. mm size	SI2-SI3	SI	VS
3.00	\$3,390 ct	\$3,690 ct	\$4,080 ct
3.50	\$3,540 ct	\$3,870 ct	\$4,320 ct
4.00	\$4,080 ct	\$4,710 ct	\$5,220 ct
4.50	\$4,410 ct	\$5,130 ct	\$5,670 ct
5.00	\$5,070 ct	\$5,820 ct	\$6,600 ct
5.50	\$5,400 ct	\$6,300 ct	\$7,290 ct
6.00	n/a	\$8,160 ct	\$9,330 ct

### Trillion Tolerance Chart

aprox. mm size	weight range	mm range
3.00	.09-.12	2.80-3.27
3.50	.11-.15	3.28-3.77
4.00	.16-.22	3.78-4.27
4.50	.23-.29	4.28-4.77
5.00	.30-.36	4.78-5.27
5.50	.37-.43	5.28-5.77
6.00	.44-.65	5.78-6.32

## OVAL DIAMOND PRICING GUIDE



### Oval Diamonds

Color: G-I

Enhancement Code: N

aprox. mm size	SI2-SI3	SI	VS
4 x 3	\$3,210 ct	\$3,690 ct	◇ \$4,410 ct
4.5 x 3.5	\$3,660 ct	\$4,140 ct	\$4,950 ct
5 x 3	\$4,080 ct	\$4,530 ct	\$5,280 ct
5 x 4	\$4,650 ct	\$5,280 ct	\$6,510 ct
6 x 4	\$5,070 ct	\$6,090 ct	n/a

### Oval Tolerance Chart

aprox. mm size	weight range	mm range
4 x 3	.15-.17	3.7-4.2 x 2.7-3.2
4.5 x 3.5	.18-.22	4.3-4.8 x 3.3-3.7
5 x 3	.23-.28	4.8-5.2 x 2.7-3.5
5 x 4	.29-.36	4.7-5.2 x 3.7-4.2
6 x 4	.37-.44	5.5-6.3 x 3.7-4.2

◇ Indicates limited supply. These items are not readily available, and cannot be back-ordered.  
You will be charged the actual weight of the diamond purchased if sold by the carat.

## PEAR DIAMOND PRICING GUIDE



### Pear Diamonds

Color: G-I

Enhancement Code: N

aprox. mm size	l1	Slz-Sl3	Sl1	VS
4 x 2.5	n/a	\$2,730 ct	\$3,150 ct	\$3,870 ct
4 x 3	n/a	\$3,300 ct	\$3,720 ct	\$4,260 ct
4.5 x 3	n/a	\$3,330 ct	\$3,780 ct	\$4,320 ct
5 x 3	n/a	\$3,630 ct	\$4,170 ct	\$4,890 ct
5.5 x 3.5	\$3,270 ct	\$4,080 ct	\$4,650 ct	\$5,250 ct
6 x 4	\$3,690 ct	\$4,560 ct	\$5,460 ct	\$6,240 ct

### Pear Tolerance Chart

aprox. mm size	weight range	mm range
4 x 2.5	.10-.12	3.8-4.2 x 2.3-2.7
4 x 3	.13-.14	3.8-4.2 x 2.8-3.2
4.5 x 3	.15-.17	4.3-4.7 x 2.8-3.2
5 x 3	.18-.23	4.8-5.2 x 2.8-3.2
5.5 x 3.5	.24-.29	5.3-5.7 x 3.3-3.7
6 x 4	.30-.38	5.7-6.3 x 3.8-4.3

## EMERALD DIAMOND PRICING GUIDE



### Emerald-Cut Diamonds

Color: G-I

Enhancement Code: N

aprox. mm size	Slz-Sl3	Sl	VS
3 x 2.3	n/a	n/a	\$3,930 ct
3.75 x 2.5	◇ \$3,300 ct	◇ \$3,810 ct	\$4,530 ct
3.75 x 2.75	\$3,570 ct	\$4,020 ct	\$4,740 ct
4 x 3	\$4,230 ct	\$4,680 ct	\$5,490 ct
4.5 x 3	\$5,010 ct	\$5,670 ct	\$6,570 ct

### Emerald-Cut Tolerance Chart

aprox. mm size	weight range	mm range
3 x 2.3	.09-.12	2.88-3.18 x 2.0-2.5
3.75 x 2.5	.15-.17	3.6-3.9 x 2.3-2.7
3.75 x 2.75	.18-.22	3.6-3.9 x 2.6-2.8
4 x 3	.23-.28	3.7-4.2 x 2.7-3.2
4.5 x 3	.29-.36	4.3-4.8 x 2.7-3.2

Additional sizes, shapes and qualities are available.

For Complete list of available diamonds, and current pricing, visit [stuller.com](http://stuller.com).



## GENUINE AMETHYST PRICING GUIDE



### Emerald/Octagon

aprox. mm size	quality A	quality AA
5 x 3	\$11.25 ea	\$15.75 ea
6 x 4	\$13.80 ea	\$26.85 ea
7 x 5	\$19.95 ea	\$43.20 ea
8 x 6	\$32.85 ea	\$67.65 ea

### Oval

aprox. mm size	quality A	quality AA
5 x 3	\$9.00 ea	\$13.05 ea
6 x 4	\$9.75 ea	\$18.60 ea
7 x 5	\$14.40 ea	\$28.65 ea
8 x 6	\$26.70 ea	\$48.60 ea

### Round

aprox. mm size	quality A	quality AA
1.5	\$6.90 ea	\$9.00 ea
2.0	\$6.90 ea	\$9.00 ea
2.5	\$6.90 ea	\$9.00 ea
3.0	\$6.90 ea	\$9.90 ea
3.5	\$6.90 ea	\$9.90 ea
4.0	\$9.00 ea	\$12.60 ea
4.5	\$10.80 ea	\$14.25 ea
5.0	\$10.35 ea	\$19.50 ea

### Square, Princess-Cut

aprox. mm size	quality A	quality AA
2.0	\$6.60 ea	\$13.50 ea
2.5	\$10.65 ea	\$13.50 ea
3.0	\$11.85 ea	\$13.50 ea
3.5	\$12.60 ea	\$19.50 ea
4.0	\$13.05 ea	\$20.55 ea

Color Variations



#### Quality Information:

A: Light to medium purple, little or no color zoning; eye clean to slight imperfections; good cut

AA: Medium to medium dark purple, little or no color zoning; eye clean to slight imperfections; good cut.

Enhancement Code: E

Gem Species: Quartz

Hardness: 7

## GENUINE AQUAMARINE PRICING GUIDE



### Emerald/Octagon

aprox. mm size	quality A	quality AA
5 x 3	\$44.25 ea	\$68.85 ea
6 x 4	\$83.25 ea	\$131.25 ea
7 x 5	\$207.75 ea	\$296.55 ea
8 x 6	\$350.70 ea	\$589.05 ea

### Oval

aprox. mm size	quality B	quality A	quality AA
5 x 3	\$22.35 ea	\$29.10 ea	\$34.50 ea
6 x 4	\$48.00 ea	\$62.70 ea	\$90.60 ea
7 x 5	\$87.45 ea	\$132.30 ea	\$225.45 ea
8 x 6	\$162.00 ea	\$235.95 ea	\$405.00 ea

### Round

aprox. mm size	quality B	quality A	quality AA
1.5	*	\$11.85 ea	\$13.95 ea
2.0	\$8.40 ea	\$11.85 ea	\$13.95 ea
2.5	\$11.55 ea	\$13.05 ea	\$16.50 ea
3.0	\$14.55 ea	\$16.95 ea	\$25.65 ea
3.5	\$24.00 ea	\$29.10 ea	\$38.25 ea
4.0	\$36.00 ea	\$42.30 ea	\$61.50 ea
4.5	\$46.50 ea	\$63.45 ea	\$88.80 ea
5.0	\$75.75 ea	\$97.80 ea	\$141.00 ea

### Square, Princess-Cut

aprox. mm size	quality B	quality A	quality AA
2.0	*	\$13.20 ea	\$16.50 ea
2.5	\$15.00 ea	\$19.80 ea	\$27.00 ea
3.0	\$25.95 ea	\$31.05 ea	\$40.35 ea
3.5	\$36.00 ea	\$43.95 ea	\$60.90 ea
4.0	\$63.45 ea	\$80.40 ea	\$104.25 ea

Color Variations



#### Quality Information:

B: Light color; included; good cut

A: Medium to light color; slightly included; good cut

AA: Medium color; eye clean; good cut

Enhancement Code: H

Gem Species: Beryl

Hardness: 7.5-8

Additional sizes, shapes and qualities are available.

For Complete list of available gemstones, and current pricing, visit [stuller.com](http://stuller.com).







# GENUINE CAMEO PRICING GUIDE



Traditional



Three Ladies



Lady A



Lady B



Lady C



Woman and Child

## Oval, Orange Traditional Cameo

aprox. mm size	standard
6 x 4	\$20.40 ea
7 x 5	\$21.45 ea
8 x 6	\$22.05 ea

## Oval, Black Agate, Three Ladies

aprox. mm size	standard
18 x 13	\$69.00 ea
25 x 18	\$105.00 ea

## Oval, Black Agate, Victorian Lady A

aprox. mm size	each	pairs
14 x 10	*	\$114.00 pair
18 x 13	\$69.00 ea	*
20 x 15	\$81.00 ea	*
25 x 18	\$105.00 ea	*

## Oval, Black Agate, Victorian Lady B

aprox. mm size	each	pairs
14 x 10	*	\$114.00 pair
18 x 13	\$69.00 ea	*
20 x 15	\$81.00 ea	*
25 x 18	\$105.00 ea	*

## Oval, Black Agate, Victorian Lady C

aprox. mm size	each	pairs
14 x 10	*	\$114.00 pair
18 x 13	\$69.00 ea	*
20 x 15	\$81.00 ea	*
25 x 18	\$105.00 ea	*

## Oval, Black Agate, Woman and Child

aprox. mm size	each	pairs
14 x 10	*	\$114.00 pair
18 x 13	\$69.00 ea	*
20 x 15	\$81.00 ea	*
25 x 18	\$105.00 ea	*

### Quality Information:

Orange (Traditional): Shell carving; white face on orange to brown background; facing left or right.

Black Agate: Agate carving; white face on black agate background

Enhancement Code: Shell: Natural  
Agate: Dyed

Gem Species: Shell, Agate

Hardness: Shell: 3.5  
Agate: 6.5-7

## GENUINE CITRINE PRICING GUIDE



### Emerald/Octagon

aprox. mm size	quality A	quality AA
5 x 3	\$10.65 ea	\$12.75 ea
6 x 4	\$12.75 ea	\$15.75 ea
7 x 5	\$17.70 ea	\$22.20 ea
8 x 6	\$26.70 ea	\$32.85 ea

### Oval

aprox. mm size	quality A	quality AA
5 x 3	\$8.25 ea	\$9.30 ea
6 x 4	\$10.95 ea	\$12.75 ea
7 x 5	\$14.25 ea	\$17.10 ea
8 x 6	\$21.03 ea	\$25.80 ea

### Round

aprox. mm size	quality A	quality AA
1.5	\$4.50 ea	\$5.25 ea
2.0	\$4.50 ea	\$5.25 ea
2.5	\$4.50 ea	\$5.25 ea
3.0	\$5.25 ea	\$7.20 ea
3.5	\$6.00 ea	\$7.80 ea
4.0	\$8.10 ea	\$9.60 ea
4.5	\$10.20 ea	\$11.70 ea
5.0	\$11.70 ea	\$13.20 ea

### Square, Princess-Cut

aprox. mm size	Swarovski Gems™ saffron fine	Swarovski Gems™ golden fine
2.0	\$4.80 ea	\$7.20 ea
2.5	\$5.40 ea	\$7.65 ea
3.0	\$6.15 ea	\$7.80 ea
3.5	\$7.50 ea	\$10.50 ea
4.0	\$9.30 ea	\$12.90 ea

Color Variations



#### Quality Information:

A: Light slightly golden yellow, little or no color zoning; eye clean; good cut

AA: Medium golden yellow, little or no color zoning; eye clean; good cut

Saffron Fine: Light to medium color; minimal eye visible inclusions

Golden Fine: Medium to dark color; minimal eye visible inclusions

Enhancement Code: H

Gem Species: Quartz

Hardness: 7

Additional sizes, shapes and qualities are available.

For Complete list of available gemstones, and current pricing, visit [stuller.com](http://stuller.com).



## CUBIC ZIRCONIA PRICING GUIDE



### Emerald/Octagon, Step-Cut

aprox. mm size	standard
5 x 3	\$6.90 ea
6 x 4	\$7.50 ea
7 x 5	\$10.20 ea
8 x 6	\$13.50 ea

### Oval

aprox. mm size	standard
5 x 3	\$4.65 ea
6 x 4	\$6.00 ea
7 x 5	\$9.00 ea
8 x 6	\$10.95 ea

### Round

aprox. mm size	standard
1.0	\$4.50 ea
1.5	\$4.50 ea
2.0	\$4.50 ea
2.5	\$4.50 ea
3.0	\$4.50 ea
3.5	\$4.50 ea
4.0	\$4.50 ea
4.5	\$4.50 ea
5.0	\$4.65 ea

### Square, Princess-Cut

aprox. mm size	standard
1.5	\$4.50 ea
2.0	\$4.50 ea
2.5	\$4.80 ea
3.0	\$5.70 ea
3.5	\$6.60 ea
4.0	\$7.50 ea
4.5	\$7.80 ea
5.0	\$8.25 ea

#### Quality Information:

Standard: Good brilliance; good cut

# GENUINE EMERALD PRICING GUIDE



## Emerald/Octagon

aprox. mm size	standard weight	quality B	quality A	quality AA	quality C3
5 x 3	0.30	◇ \$870 ct	\$1,485 ct	\$3,150 ct	\$27.90 ea
6 x 4	0.56	\$1,245 ct	\$1,935 ct	\$3,750 ct	\$58.80 ea
7 x 5	1.00	◇ \$1,575 ct	\$2,340 ct	\$6,030 ct	\$123.00 ea
8 x 6	1.50	◇ \$1,935 ct	\$2,730 ct	\$6,420 ct	

## Oval

aprox. mm size	standard weight	quality B	quality A	quality AA	quality C3	quality C2
4 x 3	0.17	\$720 ct	\$1,095 ct	\$2,310 ct	\$15.00 ea	\$20.40 ea
5 x 3	0.25	\$825 ct	\$1,230 ct	\$2,895 ct	\$20.25 ea	\$37.50 ea
6 x 4	0.48	\$1,095 ct	\$1,935 ct	\$3,405 ct	\$46.05 ea	\$86.40 ea
7 x 5	0.78	\$1,425 ct	\$2,370 ct	\$4,515 ct	\$79.65 ea	*
8 x 6	1.20	*	\$2,895 ct	\$5,745 ct	*	*

## Round Diamond-Cut

aprox. mm size	standard weight	quality B	quality A	quality AA	quality C3	quality C2
1.0		◇ \$17.10 ea	\$22.05 ea	\$33.90 ea	*	*
1.5		◇ \$13.80 ea	\$21.45 ea	◇ \$36.60 ea	*	\$4.50 ea
2.0		\$23.85 ea	\$37.95 ea	◇ \$71.55 ea	\$5.40 ea	\$8.55 ea
2.5		\$40.65 ea	\$64.95 ea	◇ \$122.55 ea	\$9.60 ea	\$13.65 ea
3.0		\$85.80 ea	\$134.10 ea	◇ \$239.55 ea	\$13.20 ea	\$23.10 ea
3.5	0.16	\$825 ct	\$1,290 ct	◇ \$2,295 ct	\$20.40 ea	\$35.70 ea
4.0	0.23	◇ \$975 ct	\$1,695 ct	◇ \$2,700 ct	\$30.00 ea	\$56.25 ea
4.5	0.35	\$1,095 ct	\$1,935 ct	◇ \$2,940 ct	*	*
5.0	0.42	*	\$2,655 ct	◇ \$4,500 ct	*	*

## Round, Parcels — Straight Sizes

aprox. mm size	standard weight	quality C2
1.25	1 ct tw	\$150 ct
1.5	1 ct tw	\$150 ct
2.0	1 ct tw	\$150 ct
2.5	1 ct tw	\$165 ct
3.0	1 ct tw	\$180 ct

## Round, Parcels — Mixed Sizes

aprox. mm size	standard weight	quality C2
1.5-2.75	1 ct tw	\$150 ct

## Square, Princess-Cut

aprox. mm size	standard weight	quality A	quality AA
1.5		◇ \$37.80 ea	◇ \$58.20 ea
2.0		\$60.90 ea	\$101.55 ea
2.5		\$111.75 ea	\$183.75 ea
3.0	0.15	\$1,545 ct	\$2,535 ct
3.5	0.23	◇ \$1,620 ct	◇ \$2,775 ct
4.0	0.33	◇ \$1,875 ct	◇ \$3,375 ct

Color Variations



### Quality Information:

C2/C3 Commercial Quality: variation in color; included

C2 medium in color / C3 medium to dark in color

B: Light color; included (cloudy); good cut; good polish

A: Medium color; slightly included; good cut; good polish

AA: Medium dark to dark color; slightly included; high brilliance; good cut; good polish

Enhancement Code: O

Gem Species: Beryl

Hardness: 7.5-8

Additional sizes, shapes and qualities are available.

For Complete list of available gemstones, and current pricing, visit [stuller.com](http://stuller.com).



## GENUINE GARNET PRICING GUIDE



### Emerald/Octagon

aprox. mm size	mozambique AA	rhodolite AA
5 x 3	\$5.25 ea	\$21.00 ea
6 x 4	\$8.55 ea	\$39.45 ea
7 x 5	\$12.45 ea	\$73.65 ea
8 x 6	\$25.65 ea	\$159.00 ea

### Oval

aprox. mm size	mozambique AA	rhodolite AA
5 x 3	\$4.95 ea	\$18.00 ea
6 x 4	\$5.85 ea	\$30.90 ea
7 x 5	\$9.90 ea	\$51.00 ea
8 x 6	\$18.30 ea	\$112.05 ea

### Round

apx. mm size	mozambique AA	rhodolite AA
1.5	\$4.50 ea	\$7.50 ea
2.0	\$5.85 ea	\$8.85 ea
2.5	\$6.00 ea	\$9.90 ea
3.0	\$6.45 ea	\$10.65 ea
3.5	\$6.45 ea	\$14.55 ea
4.0	\$7.20 ea	\$19.05 ea
4.5	\$7.50 ea	\$29.40 ea
5.0	\$7.95 ea	\$33.30 ea

### Square, Princess-Cut

apx. mm size	mozambique AA	Swarovski Gems™ raspberry fine
2.0	\$6.00 ea	\$9.75 ea
2.5	\$6.00 ea	\$10.80 ea
3.0	\$6.75 ea	\$13.50 ea
3.5	\$7.05 ea	\$17.55 ea
4.0	\$9.75 ea	\$20.40 ea

Color Variations

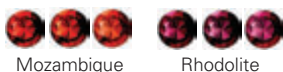

Mozambique

Rhodolite

#### Quality Information:

Mozambique AA: Medium to dark red to orange brown; eye clean; good cut.

Rhodolite AA: Medium to dark raspberry to plum; eye clean; good cut

Raspberry Fine: Medium to dark color; minimal eye visible inclusions

Enhancement Code: N

Rhodolite Garnet Gem Species: Rhodolite

Hardness: 7-7.5

Mozambique Garnet Gem Species: Pyrope

## GENUINE JADEITE PRICING GUIDE



### Oval, Cabochon-Cut

approx. mm size	standard
5 x 3	\$18.60 ea
6 x 4	\$31.20 ea
7 x 5	\$34.95 ea
8 x 6	\$42.60 ea
9 x 7	\$51.75 ea
10 x 8	\$87.60 ea
12 x 10	\$106.50 ea
14 x 10	\$123.00 ea
16 x 12	\$137.25 ea
18 x 13	\$169.50 ea



### Round, Cabochon-Cut

approx. mm size	standard
4.0	\$26.10 ea
5.0	\$31.20 ea
6.0	\$33.00 ea
8.0	\$56.25 ea
10.0	\$66.75 ea



#### Quality Information:

Standard: Medium to dark green; good cut; good polish; low dome

Enhancement Code: N

Gem Species: Jadeite

Hardness: 6.5-7

## GENUINE LABRADORITE PRICING GUIDE

### Oval, Cabochon-Cut

approx. mm size	standard
7 x 5	\$18.00 ea
8 x 6	\$28.50 ea
9 x 7	\$52.50 ea
10 x 8	\$72.00 ea
12 x 10	\$129.60 ea
14 x 10	\$172.20 ea
16 x 12	\$241.05 ea
18 x 13	\$354.90 ea



### Round, Cabochon-Cut

approx. mm size	standard
4.0	\$14.04 ea
5.0	\$17.55 ea
6.0	\$28.80 ea
7.0	\$48.30 ea
8.0	\$64.20 ea
10.0	\$126.45 ea
12.0	\$206.40 ea



#### Quality Information:

Standard: Semi-transparent light to med. Grey background; flashes of blue; medium dome

Enhancement Code: N

Gem Species: Feldspar

Hardness: 6-6.5

Additional sizes, shapes and qualities are available.

For Complete list of available gemstones, and current pricing, visit [stuller.com](http://stuller.com).

## GENUINE MOONSTONE PRICING GUIDE

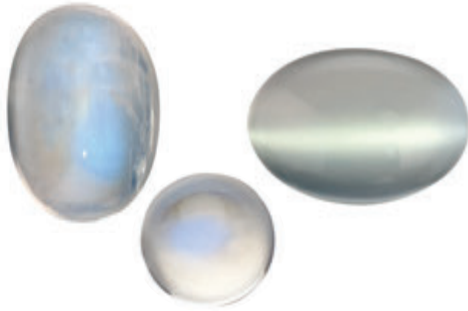

### Oval, Cabochon-Cut

aprox. mm size	rainbow AA	standard
5 x 3	\$12.00 ea	\$6.30 ea
6 x 4	\$25.20 ea	\$10.20 ea
7 x 5	\$45.60 ea	\$11.25 ea
8 x 6	\$73.50 ea	\$19.80 ea
9 x 7	\$151.80 ea	\$27.00 ea
10 x 8	\$225.00 ea	\$34.20 ea
12 x 10	\$540.60 ea	*
14 x 10	\$662.55 ea	\$90.60 ea

### Round, Cabochon-Cut

aprox. mm size	rainbow AA
5.0	\$33.00 ea
6.0	\$50.40 ea
7.0	\$93.00 ea
8.0	\$169.20 ea
10.0	\$457.50 ea

#### Quality Information:

Rainbow AA: Semi-transparent colorless background; flashes of blue; medium dome  
 Standard: Milky, transparent to opaque; medium dome

Enhancement Code: N

Gem Species: Feldspar

Hardness: 6-6.5

## GENUINE ONYX PRICING GUIDE



### Cushion, Buff Top-Cut

aprox. mm size	standard
10 x 8	\$7.65 ea
11 x 9	\$8.40 ea
12 x 10	\$8.85 ea
14 x 10	\$9.30 ea
14 x 12	\$10.20 ea
16 x 12	\$12.60 ea

### Emerald/Octagon, Buff Top-Cut

aprox. mm size	standard
10 x 8	\$14.70 ea
11 x 9	\$16.05 ea
12 x 10	\$18.45 ea
14 x 10	\$18.75 ea
14 x 12	\$19.50 ea
16 x 12	\$22.05 ea

### Oval, Buff Top-Cut

aprox. mm size	standard
10 x 8	\$7.95 ea
11 x 9	\$8.40 ea
12 x 10	\$8.85 ea
14 x 10	\$11.55 ea
14 x 12	\$12.00 ea
16 x 12	\$13.65 ea

### Round, Cabochon-Cut

aprox. mm size	standard
3.0	\$4.50 ea
4.0	\$4.50 ea
5.0	\$4.50 ea
6.0	\$4.50 ea
7.0	\$4.50 ea
8.0	\$4.95 ea
9.0	\$4.95 ea
10.0	\$8.85 ea
12.0	\$9.45 ea

### Square, Buff Top-Cut

aprox. mm size	standard
8.0	\$7.05 ea
9.0	\$8.40 ea
10.0	\$9.00 ea
12.0	\$9.75 ea

#### Quality Information:

Standard: Black; good cut; good polish

Enhancement Code: D

Gem Species: Chalcedony

Hardness: 6.5-7

Additional sizes, shapes and qualities are available.

For Complete list of available gemstones, and current pricing, visit [stuller.com](http://stuller.com).





## GENUINE WHITE OPAL PRICING GUIDE

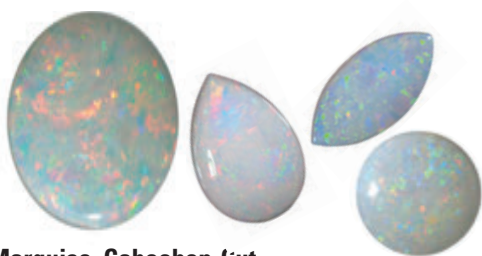

### Marquise, Cabochon-Cut

aprox. mm size	standard weight	quality C3	quality A
4 x 2		\$3.00 ea	\$5.55 ea
5 x 2.5	0.10	\$36 ct	\$780 ea
6 x 3	0.15	\$36 ct	\$78 ct
8 x 4	0.33	*	\$78 ct

### Oval, Cabochon-Cut

aprox. mm size	standard weight	quality C3	quality A
5 x 3	0.16	\$36 ct	\$78 ct
6 x 4	0.30	\$36 ct	\$78 ct
7 x 5	0.50	\$36 ct	\$78 ct
8 x 6	0.74	\$36 ct	\$93 ct

### Pear, Cabochon-Cut

aprox. mm size	standard weight	quality C3	quality A
5 x 3	0.13	\$36 ct	\$78 ct
6 x 4	0.23	\$36 ct	\$78 ct
7 x 5	0.37	\$36 ct	\$93 ct
8 x 5	0.44	*	\$93 ct

### Round, Cabochon-Cut

aprox. mm size	standard weight	quality A
1.5		\$4.50 ea
2.0		\$4.50 ea
2.5		\$4.65 ea
3.0		\$6.00 ea
3.5	0.11	\$78 ct
4.0	0.16	\$78 ct
4.5	0.23	\$105 ct
5.0	0.27	\$84 ct

#### Quality Information:

C3: Commercial quality; white background; fair to good fire; color ranges include blue, green and red  
 A: White background; good to medium fire; color ranges include blue, green and red.

Enhancement Code: N

Gem Species: Opal

Hardness: 5-6.5

## FRESHWATER CULTURED PEARLS PRICING GUIDE

### Near Round, Half-Drilled

aprox. mm size	quality A	quality AA	quality A	quality AA
4.0-4.5	\$6.60 ea	\$8.85 ea	\$13.20 pair	\$17.70 pair
4.5-5.0	\$7.80 ea	\$10.50 ea	\$15.60 pair	\$21.00 pair
5.0-5.5	\$11.55 ea	\$13.05 ea	\$23.10 pair	\$26.10 pair
5.5-6.0	\$12.00 ea	\$13.80 ea	\$24.00 pair	\$27.60 pair
6.0-6.5	\$16.50 ea	\$19.65 ea	\$33.00 pair	\$39.30 pair
6.5-7.0	\$21.00 ea	\$28.50 ea	\$42.00 pair	\$57.00 pair
7.0-7.5	\$30.00 ea	\$42.00 ea	\$60.00 pair	\$84.00 pair
7.5-8.0	\$42.00 ea	\$54.00 ea	\$84.00 pair	\$108.00 pair
8.0-8.5	\$54.00 ea	\$84.00 ea	\$108.00 pair	\$168.00 pair
8.5-9.0	\$84.00 ea	\$144.00 ea	\$168.00 pair	\$288.00 pair



#### Quality Information:

A: Color range – white, pinkish or creamy; lightly blemished; good shape; good luster  
 AA: Color range – white, pinkish or creamy; clean; good shape; good luster

Enhancement Code: E

Gem Species: Pearl

Hardness: 2.5-4

# GENUINE PERIDOT PRICING GUIDE



## Emerald/Octagon

aprox. mm size	quality AA	Arizona quality AA
5 x 3	\$5.85 ea	\$14.25 ea
6 x 4	\$16.50 ea	\$18.00 ea
7 x 5	\$34.50 ea	\$31.50 ea
8 x 6	\$77.25 ea	\$59.85 ea

## Oval

aprox. mm size	quality AA	Arizona quality AA
5 x 3	\$5.10 ea	\$8.85 ea
6 x 4	\$8.10 ea	\$9.45 ea
7 x 5	\$17.70 ea	\$18.00 ea
8 x 6	\$58.50 ea	\$48.00 ea

## Round

aprox. mm size	quality AA	Arizona quality AA
1.5	\$4.50 ea	\$7.50 ea
2.0	\$5.75 ea	\$7.50 ea
2.5	\$6.00 ea	\$7.50 ea
3.0	\$6.60 ea	\$7.50 ea
3.5	\$7.20 ea	\$9.00 ea
4.0	\$7.80 ea	\$9.75 ea
4.5	\$9.60 ea	\$9.75 ea
5.0	\$14.10 ea	\$16.50 ea

## Square, Princess-Cut

aprox. mm size	Swarovski Gems™ apple fine	Arizona quality AA
2.0	\$5.25 ea	\$10.50 ea
2.5	\$5.55 ea	\$10.50 ea
3.0	\$8.10 ea	\$10.50 ea
3.5	\$9.90 ea	\$12.75 ea
4.0	\$13.35 ea	\$14.55 ea

Color Variations



### Quality Information:

Arizona: Medium to dark; slightly yellowish green; eye clean to slight imperfections; good cut; mined in Arizona.

AA: Medium to dark; yellowish green; eye clean; good cut

Apple Fine: Medium to dark color; minimal eye visible inclusions

Enhancement Code: N

Species: Peridot

Hardness: 6.5-7

Additional sizes, shapes and qualities are available.

For Complete list of available gemstones, and current pricing, visit [stuller.com](http://stuller.com).



## GENUINE SMOKY QUARTZ PRICING GUIDE

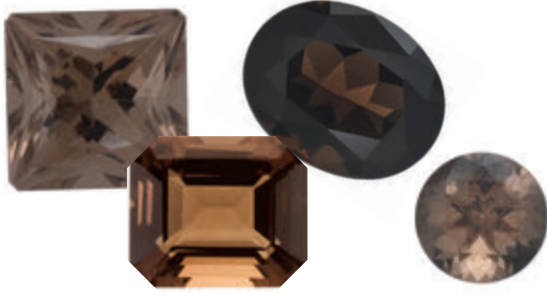

### Emerald/Octagon

aprox. mm size	quality AA
6 x 4	\$10.65 ea
7 x 5	\$10.95 ea
8 x 6	\$14.55 ea

### Oval Smoky

aprox. mm size	quality AA
5 x 3	\$9.75 ea
6 x 4	\$9.75 ea
7 x 5	\$10.65 ea
8 x 6	\$12.30 ea

### Round Smoky

aprox. mm size	quality AA
2.0	\$4.50 ea
2.5	\$4.50 ea
3.0	\$4.50 ea
3.5	\$4.50 ea
4.0	\$4.95 ea
4.5	\$7.35 ea
5.0	\$7.80 ea

### Square, Princess-Cut

aprox. mm size	Swarovski Gems™ Oak Fine
2.0	\$4.50 ea
2.5	\$5.25 ea
3.0	\$5.70 ea

Color Variations



AA



Swarovski Gems™ Oak Fine

#### Quality Information:

AA: Color ranges from medium light tan to medium dark brown; eye clean; good cut

Oak Fine: Medium to medium dark; eye clean

Enhancement Code: H, R

Gem Species: Quartz

Hardness: 7

# GENUINE RUBY PRICING GUIDE



## Emerald/Octagon

aprox. mm size	standard weight	quality B	quality A	quality AA
5 x 3	0.36	◇ \$690 ct	◇ \$1,230 ct	◇ \$2,205 ct
6 x 4	0.70	*	◇ \$2,430 ct	◇ \$4,275 ct

## Oval

aprox. mm size	standard weight	quality B	quality A	quality AA	Oval (Commercial Qualities)	
					quality C3	quality C2
4 x 3	0.25	◇ \$270 ct	◇ \$555 ct	◇ \$1,200 ct	◇ \$21.90 ea	◇ \$27.00 ea
5 x 3	0.32	◇ \$405 ct	◇ \$630 ct	◇ \$1,440 ct	◇ \$28.05 ea	◇ \$40.50 ea
6 x 4	0.60	◇ \$795 ct	◇ \$1,170 ct	◇ \$2,745 ct	◇ \$52.35 ea	◇ \$97.35 ea
7 x 5	1.05	◇ \$2,475 ct	◇ \$3,390 ct	◇ \$5,910 ct	*	*

## Round, Diamond-Cut

aprox. mm size	standard weight	quality B	quality A	quality AA	Round (Commercial Qualities)	
					quality C3	quality C2
1.0		*	◇ \$13.20 ea	◇ \$21.00 ea	*	*
1.5		◇ \$8.40 ea	◇ \$15.00 ea	◇ \$24.60 ea	*	◇ \$4.50 ea
2.0		◇ \$12.00 ea	◇ \$21.90 ea	◇ \$36.60 ea	*	◇ \$6.75 ea
2.5		◇ \$22.80 ea	◇ \$39.60 ea	◇ \$74.40 ea	*	◇ \$12.00 ea
3.0	0.13	◇ \$435 ct	◇ \$735 ct	◇ \$1,320 ct	*	◇ \$20.25 ea
3.5	0.20	◇ \$675 ct	◇ \$1,095 ct	◇ \$1,770 ct	◇ \$21.90 ea	◇ \$34.35 ea
4.0	0.30	◇ \$1,020 ct	◇ \$1,830 ct	◇ \$3,495 ct	◇ \$30.60 ea	◇ \$44.25 ea
4.5	0.38	*	◇ \$2,130 ct	◇ \$3,705 ct	*	*

## Square, Princess-Cut

aprox. mm size	standard weight	quality B	quality A	quality AA
1.5		*	◇ \$19.80 ea	◇ \$31.20 ea
2.0		*	◇ \$44.85 ea	◇ \$74.85 ea
2.5	0.12	*	◇ \$765 ct	◇ \$1,485 ct
3.0	0.20	*	◇ \$1,155 ct	◇ \$1,800 ct
3.5	0.29	*	◇ \$1,800 ct	◇ \$2,730 ct
4.0	0.40	*	◇ \$3,750 ct	*

Color Variations



### Quality Information:

Commercial Quality: variation in color; included

C2 / C3 medium to dark in color

B: Light pinkish red; included; good cut; good polish

A: Medium pinkish red; slightly included; good cut; good polish

AA: Medium dark pinkish red; eye clean; good brilliance; good cut; good polish

Enhancement Code: H

Species: Corundum

Hardness: 9

Additional sizes, shapes and qualities are available.

For Complete list of available gemstones, and current pricing, visit [stuller.com](http://stuller.com).



## GENUINE BLUE SAPPHIRE PRICING GUIDE

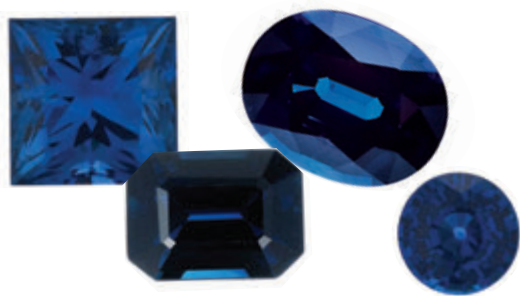

### Emerald/Octagon

aprox. mm size	standard weight	quality B	quality A	quality AA
5 x 3	0.38	\$300 ct	\$375 ct	◇ \$900 ct
6 x 4	0.75	\$450 ct	\$585 ct	◇ \$1,605 ct
7 x 5	1.20	\$705 ct	\$1,020 ct	◇ \$2,775 ct
8 x 6	1.90	\$810 ct	\$1,575 ct	*

### Oval

Oval (Commercial Qualities)						
aprox. mm size	standard weight	quality B	quality A	quality AA	quality C3	quality C2
4 x 3	0.25	\$120 ct	\$210 ct	\$600 ct	\$20.25 ea	\$26.25 ea
5 x 3	0.35	\$135 ct	\$240 ct	\$675 ct	\$28.35 ea	\$36.75 ea
6 x 4	0.70	\$210 ct	\$300 ct	\$900 ct	\$48.30 ea	\$84.00 ea
7 x 5	1.10	\$375 ct	\$480 ct	\$1,425 ct	*	*
8 x 6	1.80	\$585 ct	\$900 ct	\$2,325 ct	*	*

### Round, Diamond Cut

Round (Commercial Qualities)						
aprox. mm size	standard weight	quality B	quality A	quality AA	quality C3	quality C2
1.0		\$6.00 ea	\$9.45 ea	\$14.55 ea	*	*
1.5		\$7.80 ea	\$11.40 ea	\$18.00 ea	*	\$4.50 ea
2.0		\$17.55 ea	\$25.65 ea	\$40.50 ea	*	\$7.50 ea
2.5		\$24.00 ea	\$42.00 ea	\$60.00 ea	*	\$10.50 ea
3.0	0.13	\$300 ct	\$405 ct	\$945 ct	*	\$18.30 ea
3.5	0.21	\$300 ct	\$450 ct	\$1,125 ct	\$20.70 ea	\$28.50 ea
4.0	0.30	\$330 ct	\$525 ct	\$1,350 ct	\$34.20 ea	\$45.60 ea
4.5	0.40	\$345 ct	\$525 ct	\$1,425 ct	*	*
5.0	0.60	\$420 ct	\$750 ct	\$2,250 ct	*	*

### Round, Parcels — Straight Sizes

aprox. mm size	standard weight	quality C2
1.5	1 ct tw	\$75 ct
1.75	1 ct tw	\$75 ct
2.0	1 ct tw	\$75 ct
2.25	1 ct tw	\$75 ct
2.5	1 ct tw	\$75 ct
2.75	1 ct tw	\$75 ct
3.0	1 ct tw	\$75 ct

### Round, Parcels — Mixed Sizes

aprox. mm size	standard weight	quality C2
1.5-2.75	1 ct tw	\$75 ct

### Square, Princess-Cut

aprox. mm size	standard weight	quality B	quality A	quality AA
1.5		*	\$13.50 ea	\$36.00 ea
2.0		*	\$24.30 ea	\$42.00 ea
2.5	0.12	*	\$450 ct	\$780 ct
3.0	0.20	\$300 ct	\$525 ct	\$930 ct
3.5	0.31	*	\$600 ct	\$1,425 ct
4.0	0.46	\$570 ct	\$825 ct	◇ \$1,950 ct

Color Variations



### Quality Information:

Commercial Quality: variation in color; included

C2 / C3 medium to dark in color

B: Dark navy; little or no color zoning; slightly included; good cut

A: Medium to dark navy, little or no color zoning; slightly included; good brilliance; good cut; good polish

AA: Medium navy to royal blue; eye clean; good brilliance; good cut; good polish

Enhancement Code: H

Gem Species: Corundum

Hardness: 9

# GENUINE TANZANITE PRICING GUIDE



## Emerald/Octagon

aprox. mm size	standard weight	quality B	quality A	quality AA
5 x 3	0.27	◇ \$225 ct	\$240 ct	\$390 ct
6 x 4	0.60	*	\$585 ct	\$945 ct
7 x 5	1.00	*	\$945 ct	\$1,350 ct
8 x 6	1.70	*	\$1,230 ct	\$1,650 ct

## Oval

aprox. mm size	standard weight	quality B	quality A	quality AA
5 x 3	0.25	◇ \$108 ct	\$150 ct	\$300 ct
6 x 4	0.50	◇ \$390 ct	\$480 ct	\$690 ct
7 x 5	0.85	◇ \$555 ct	\$780 ct	\$1,140 ct
8 x 6	1.35	*	\$1,200 ct	\$1,650 ct

## Round

aprox. mm size	standard weight	quality B	quality A	quality AA
2.0		\$4.50 ea	\$6.45 ea	\$11.10 ea
2.5		\$8.10 ea	\$12.60 ea	\$20.05 ea
3.0	0.12	\$135 ct	\$210 ct	\$285 ct
3.5	0.19	\$195 ct	\$255 ct	\$390 ct
4.0	0.27	\$240 ct	\$270 ct	\$465 ct
4.5	0.42	*	\$330 ct	\$630 ct
5.0	0.55	*	\$570 ct	\$840 ct

## Square, Princess-Cut

aprox. mm size	standard weight	quality B	quality A	quality AA
2.0		\$5.55 ea	\$7.65 ea	\$10.35 ea
2.5		\$11.70 ea	\$14.70 ea	\$28.65 ea
3.0	0.15	\$180 ct	\$225 ct	\$300 ct
3.5	0.24	\$240 ct	\$270 ct	\$510 ct
4.0	0.35	*	\$345 ct	\$690 ct
4.5	0.45	*	◇ \$630 ct	◇ \$900 ct
5.0	0.58	*	◇ \$1,080 ct	◇ \$1,545 ct

Color Variations



### Quality Information:

B: Light bluish purple, little or no color zoning; very slightly included; good brilliance; good cut; good polish

A: Medium light bluish purple, little or no color zoning; eye clean; good brilliance; good cut; good polish

AA: Medium bluish purple, little or no color zoning; eye clean; good brilliance; good cut; good polish

Enhancement Code: H

Gem Species: Zoisite

Hardness: 6-7

Additional sizes, shapes and qualities are available.

For Complete list of available gemstones, and current pricing, visit [stuller.com](http://stuller.com).



## GENUINE BLUE TOPAZ PRICING GUIDE

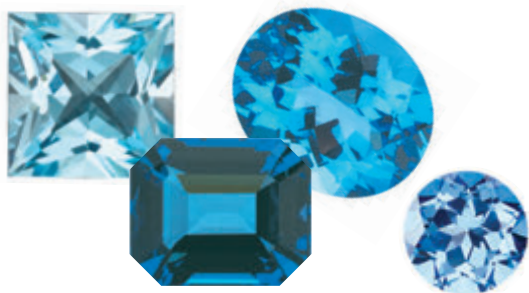

### Emerald/Octagon

aprox. mm size	sky blue AA	swiss blue AA	London blue AA
5 x 3	\$15.00 ea	\$18.75 ea	\$18.75 ea
6 x 4	\$15.45 ea	\$22.50 ea	\$30.90 ea
7 x 5	\$21.30 ea	\$37.65 ea	\$54.75 ea
8 x 6	\$36.75 ea	\$55.80 ea	\$82.65 ea

### Oval

aprox. mm size	sky blue AA	swiss blue AA	London blue AA
5 x 3	\$8.10 ea	\$13.35 ea	\$16.05 ea
6 x 4	\$13.05 ea	\$19.50 ea	\$26.70 ea
7 x 5	\$17.55 ea	\$29.55 ea	\$43.05 ea
8 x 6	\$25.05 ea	\$45.60 ea	\$66.75 ea

### Round

aprox. mm size	sky blue AA	swiss blue AA	London blue AA
2.0	*	\$13.80 ea	*
2.5	\$12.75 ea	\$13.80 ea	\$13.80 ea
3.0	\$13.05 ea	\$14.10 ea	\$14.10 ea
3.5	\$13.20 ea	\$14.40 ea	\$14.40 ea
4.0	\$13.50 ea	\$15.00 ea	\$17.25 ea
4.5	\$13.80 ea	\$16.05 ea	\$21.90 ea
5.0	\$14.25 ea	\$19.95 ea	\$27.45 ea

### Square

aprox. mm size	sky blue AA (step)	swiss blue AA (princess)	London blue AA (princess)
3.0	\$15.90 ea	\$20.70 ea	\$20.70 ea
3.5	*	\$20.70 ea	\$20.70 ea
4.0	\$16.35 ea	\$22.20 ea	\$22.20 ea
4.5	*	\$28.05 ea	\$28.05 ea
5.0	\$18.00 ea	\$37.80 ea	\$37.80 ea

Color Variations



#### Quality Information:

Sky Blue AA: Bright light blue; eye clean; good brilliance; good cut; good polish

Swiss Blue AA: Medium to dark bright blue; eye clean; good brilliance; good cut; good polish

London Blue AA: Medium dark grayish blue; eye clean; good brilliance; good cut; good polish

Enhancement Code: R

Gem Species: Topaz

Hardness: 8

# SWAROVSKI GEMS™ WHITE TOPAZ PRICING GUIDE

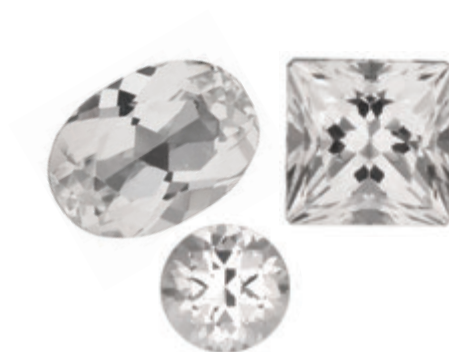

## Emerald/Octagon

aprox. mm size	fine
8 x 6	\$28.50 ea
9 x 7	\$46.05 ea
10 x 8	\$83.70 ea

## Oval

aprox. mm size	fine
5 x 3	\$8.70 ea
6 x 4	\$11.85 ea
7 x 5	*
8 x 6	\$18.90 ea

## Round

aprox. mm size	fine
1.5	\$4.50 ea
2.0	\$4.50 ea
2.5	\$4.50 ea
3.0	\$5.55 ea
3.5	\$6.90 ea
4.0	\$8.25 ea
4.5	\$12.60 ea
5.0	\$13.50 ea

## Square, Princess-Cut

aprox. mm size	fine
2.0	\$5.10 ea
2.5	\$5.70 ea
3.0	\$7.35 ea
3.5	\$9.15 ea
4.0	\$10.80 ea
5.0	\$14.55 ea

### Quality Information:

Fine: Colorless; minimal eye-visible inclusions

Enhancement Code: N

Gem Species: Topaz

Hardness: 8

Additional sizes, shapes and qualities are available.

For Complete list of available gemstones, and current pricing, visit [stuller.com](http://stuller.com).





# SWAROVSKI GEMS™ PASSION TOPAZ PRICING GUIDE



## Round

aprox. mm size	honey fine	rainforest fine	ice blue fine	paraiba fine
1.0	\$4.50 ea	\$4.50 ea	\$4.50 ea	\$4.50 ea
1.5	\$5.70 ea	\$5.70 ea	\$5.70 ea	\$5.70 ea
2.0	\$5.85 ea	\$5.85 ea	\$5.85 ea	\$5.85 ea
2.5	\$6.60 ea	\$6.60 ea	\$6.60 ea	\$6.60 ea
3.0	\$7.65 ea	\$7.65 ea	\$7.65 ea	\$7.65 ea
3.5	\$10.35 ea	\$10.35 ea	\$10.35 ea	\$10.35 ea
4.0	\$13.20 ea	\$13.20 ea	\$13.20 ea	\$13.20 ea
4.5	\$14.10 ea	\$14.10 ea	\$14.10 ea	\$14.10 ea
5.0	\$14.55 ea	\$14.55 ea	\$14.55 ea	\$14.55 ea
5.5	\$16.50 ea	\$16.50 ea	\$16.50 ea	\$16.50 ea
6.0	\$17.10 ea	\$17.10 ea	\$17.10 ea	\$17.10 ea
7.0	\$24.30 ea	\$24.30 ea	\$24.30 ea	\$24.30 ea
8.0	\$45.75 ea	\$45.75 ea	\$45.75 ea	\$45.75 ea
9.0	\$57.30 ea	\$57.30 ea	\$57.30 ea	\$57.30 ea
10.0	\$105.45 ea	\$105.45 ea	\$105.45 ea	\$105.45 ea

## Square, Princess-Cut

aprox. mm size	honey fine	rainforest fine	ice blue fine	paraiba fine
2.0	\$7.95 ea	\$7.95 ea	\$7.95 ea	\$7.95 ea
2.5	\$8.55 ea	\$8.55 ea	\$8.55 ea	\$8.55 ea
3.0	\$10.50 ea	\$10.50 ea	\$10.50 ea	\$10.50 ea
3.5	\$13.80 ea	\$13.80 ea	\$13.80 ea	\$13.80 ea
4.0	\$15.15 ea	\$15.15 ea	\$15.15 ea	\$15.15 ea
5.0	\$16.95 ea	\$16.95 ea	\$16.95 ea	\$16.95 ea
6.0	\$19.35 ea	\$19.35 ea	\$19.35 ea	\$19.35 ea
7.0	\$39.30 ea	\$39.30 ea	\$39.30 ea	\$39.30 ea
8.0	\$52.95 ea	\$52.95 ea	\$52.95 ea	\$52.95 ea
10.0	\$119.25 ea	\$119.25 ea	\$119.25 ea	\$119.25 ea

### Quality Information:

Honey Fine: Light slightly orangy yellow; good cut; good polish

Rainforest Fine: Slightly bluish green; eye clean; good cut; good polish

Ice Blue Fine: Medium blue; eye clean; good cut; good polish

Paraiba Fine: Light to medium greenish blue; eye clean; good cut; good polish

### RE CUTTING IS NOT RECOMMENDED

Enhancement Code: C

Gem Species: Topaz

Hardness: 8

# SWAROVSKI GEMS™ PASSION TOPAZ PRICING GUIDE



## Round

approx. mm size	baby pink fine	pink fine	poppy fine	blazing red fine
1.0	\$4.50 ea	\$4.50 ea	\$4.50 ea	\$4.50 ea
1.5	\$5.70 ea	\$5.70 ea	\$5.70 ea	\$5.70 ea
2.0	\$5.85 ea	\$5.85 ea	\$5.85 ea	\$5.85 ea
2.5	\$6.60 ea	\$6.60 ea	\$6.60 ea	\$6.60 ea
3.0	\$7.65 ea	\$7.65 ea	\$7.65 ea	\$7.65 ea
3.5	\$10.35 ea	\$10.35 ea	\$10.35 ea	\$10.35 ea
4.0	\$13.20 ea	\$13.20 ea	\$13.20 ea	\$13.20 ea
4.5	\$14.10 ea	\$14.10 ea	\$14.10 ea	*
5.0	\$14.55 ea	\$14.55 ea	\$14.55 ea	*
5.5	\$16.50 ea	\$16.50 ea	\$16.50 ea	*
6.0	\$17.10 ea	\$17.10 ea	\$17.10 ea	*
7.0	\$24.30 ea	\$24.30 ea	\$24.30 ea	*
8.0	\$45.75 ea	\$45.75 ea	\$45.75 ea	*
9.0	\$57.30 ea	\$57.30 ea	\$57.30 ea	*
10.0	\$105.45 ea	\$105.45 ea	\$105.45 ea	*

## Square, Princess-Cut

approx. mm size	baby pink fine	pink fine	poppy fine	blazing red fine
2.0	\$7.95 ea	\$7.95 ea	\$7.95 ea	\$7.95 ea
2.5	\$8.55 ea	\$8.55 ea	\$8.55 ea	\$8.55 ea
3.0	\$10.50 ea	\$10.50 ea	\$10.50 ea	\$10.50 ea
3.5	\$13.80 ea	\$13.80 ea	\$13.80 ea	\$13.80 ea
4.0	\$15.15 ea	\$15.15 ea	\$15.15 ea	\$15.15 ea
5.0	\$16.95 ea	\$16.95 ea	\$16.95 ea	*
6.0	\$19.35 ea	\$19.35 ea	\$19.35 ea	*
7.0	\$39.30 ea	\$39.30 ea	\$39.30 ea	*
8.0	\$52.95 ea	\$52.95 ea	\$52.95 ea	*
10.0	\$119.25 ea	\$119.25 ea	\$119.25 ea	*

### Quality Information:

Baby Pink Fine: Light pink; good cut; good polish

Pink Fine: Light to medium slightly orangy red; good cut; good polish

Poppy Fine: Medium dark orange; good cut; good polish

Blazing Red Fine: Medium dark purplish red; eye clean; good cut; good polish

### RE CUTTING IS NOT RECOMMENDED

Enhancement Code: C

Gem Species: Topaz

Hardness: 8

Additional sizes, shapes and qualities are available.

For Complete list of available gemstones, and current pricing, visit [stuller.com](http://stuller.com).



## GENUINE TOURMALINE, GREEN & PINK PRICING GUIDE



### Emerald/Octagon

aprox. mm size	standard weight	green AA	pink AA
5 x 3		\$4785 ea	\$75.60 ea
6 x 4		\$93.00 ea	\$141.60 ea
7 x 5	1.10	\$180.00 ea	\$270 ct
8 x 6	1.65	\$315.00 ea	\$330 ct

### Oval

aprox. mm size	standard weight	green AA	pink AA
5 x 3		\$37.05 ea	\$53.85 ea
6 x 4		\$74.55 ea	\$114.90 ea
7 x 5		\$141.00 ea	\$232.50 ea
8 x 6	1.35	\$232.50 ea	\$330 ct

### Round

aprox. mm size	green AA	pink AA
1.5	\$14.10 ea	\$12.30 ea
2.0	\$14.40 ea	\$12.30 ea
2.5	\$15.00 ea	\$18.30 ea
3.0	\$19.20 ea	\$27.00 ea
3.5	\$29.85 ea	\$40.50 ea
4.0	\$44.40 ea	\$61.50 ea
4.5	\$68.25 ea	\$90.30 ea
5.0	\$91.50 ea	\$130.05 ea

### Square, Princess-Cut

aprox. mm size	green AA (step)	pink AA (princess)
2.5	*	\$23.85 ea
3.0	\$29.25 ea	\$34.50 ea
3.5	*	\$50.70 ea
4.0	\$73.50 ea	\$87.45 ea
4.5	*	\$109.35 ea
5.0	\$148.50 ea	◇ \$187.50 ea

Color Variations



Green AA



Pink A

#### Quality Information:

Pink A: Light to medium light pink; slightly included; good cut

Green AA: Medium light to dark yellowish green; eye clean to slight imperfections; good cut

Enhancement Code: H

Gem Species: Tourmaline

Hardness: 7-7.5

# IMITATION BIRTHSTONES PRICING GUIDE



## Oval

	January	February	March	April	May	June
<b>mm size</b>						
5 x 3	\$9.00 ea	\$9.00 ea	\$9.00 ea	\$9.00 ea	\$9.00 ea	\$9.00 ea
6 x 4	\$14.85 ea	\$12.00 ea	\$13.50 ea	\$13.50 ea	\$9.30 ea	\$16.50 ea
7 x 5	\$15.90 ea	\$12.45 ea	\$14.40 ea	\$14.40 ea	\$10.20 ea	\$19.95 ea
8 x 6	\$21.00 ea	\$14.85 ea	\$19.20 ea	\$19.20 ea	\$28.05 ea	\$21.90 ea

## Round

	January	February	March	April	May	June
<b>mm size</b>						
1.0	\$4.50 ea	*	\$4.50 ea	\$4.50 ea	*	*
1.5	\$4.50 ea	\$4.50 ea	\$4.50 ea	\$4.50 ea	\$4.50 ea	\$4.50 ea
2.0	\$4.50 ea	\$4.50 ea	\$4.50 ea	\$4.50 ea	\$4.50 ea	\$4.50 ea
2.5	\$4.95 ea	\$4.95 ea	\$4.95 ea	\$4.95 ea	\$4.95 ea	\$4.95 ea
3.0	\$6.60 ea	\$6.60 ea	\$6.60 ea	\$6.60 ea	\$6.60 ea	\$6.60 ea
3.5	\$7.50 ea	\$7.50 ea	\$7.50 ea	\$7.50 ea	\$7.50 ea	\$7.50 ea
4.0	\$8.70 ea	\$8.70 ea	\$8.70 ea	\$8.70 ea	\$8.70 ea	\$13.50 ea
4.5	\$12.45 ea	\$9.75 ea	\$9.75 ea	\$9.75 ea	\$13.50 ea	\$14.85 ea
5.0	\$13.50 ea	\$13.50 ea	\$10.95 ea	\$10.95 ea	\$15.75 ea	\$15.30 ea

## Square, Step-Cut

	January	February	March	April	May	June
<b>mm size</b>						
2.0	\$6.90 ea	\$6.90 ea	\$6.90 ea	\$6.90 ea	\$6.90 ea	\$8.40 ea
2.5	*	\$11.10 ea	\$7.95 ea	*	*	\$8.55 ea
3.0	\$8.55 ea	\$11.70 ea	\$8.55 ea	*	\$8.55 ea	\$9.60 ea
3.5	\$10.20 ea	\$14.25 ea	\$10.50 ea	*	\$8.70 ea	\$12.45 ea
4.0	\$12.00 ea	\$15.90 ea	\$11.55 ea	*	\$9.30 ea	\$14.25 ea



## Oval

	July	August	September	October	November	December
<b>mm size</b>						
5 x 3	\$9.00 ea	\$9.00 ea	\$9.00 ea	\$9.00 ea	\$14.70 ea	\$9.00 ea
6 x 4	\$12.00 ea	\$9.30 ea	\$13.50 ea	\$13.50 ea	\$19.65 ea	\$13.50 ea
7 x 5	\$15.90 ea	\$9.75 ea	\$14.40 ea	\$15.90 ea	\$25.65 ea	\$14.40 ea
8 x 6	\$21.00 ea	\$27.00 ea	\$19.20 ea	\$21.00 ea	\$33.00 ea	\$19.20 ea

## Round

	July	August	September	October	November	December
<b>mm size</b>						
1.0	\$4.50 ea	*	\$4.50 ea	*	*	*
1.5	\$4.50 ea	\$4.50 ea	\$4.50 ea	\$4.50 ea	\$4.50 ea	\$4.50 ea
2.0	\$4.50 ea	\$4.50 ea	\$4.50 ea	\$4.50 ea	\$5.85 ea	\$4.50 ea
2.5	\$4.95 ea	\$4.95 ea	\$4.95 ea	\$4.95 ea	\$6.75 ea	\$4.95 ea
3.0	\$6.60 ea	\$6.60 ea	\$6.60 ea	\$6.60 ea	\$8.55 ea	\$6.60 ea
3.5	\$7.50 ea	\$7.50 ea	\$7.50 ea	\$7.50 ea	\$10.20 ea	\$7.50 ea
4.0	\$7.95 ea	\$8.70 ea	\$8.70 ea	\$8.70 ea	\$13.95 ea	\$8.70 ea
4.5	\$8.70 ea	\$9.75 ea	\$9.75 ea	\$9.75 ea	\$15.30 ea	\$9.75 ea
5.0	\$9.90 ea	\$15.30 ea	\$10.95 ea	\$10.95 ea	\$19.95 ea	\$10.95 ea

## Square, Step-Cut

	July	August	September	October	November	December
<b>mm size</b>						
2.0	\$6.90 ea	\$6.00 ea	\$6.90 ea	\$6.90 ea	\$10.20 ea	\$6.90 ea
2.5	*	\$7.95 ea	*	\$7.95 ea	\$10.50 ea	\$7.95 ea
3.0	\$8.55 ea	\$8.55 ea	\$8.55 ea	\$8.55 ea	\$12.00 ea	\$8.55 ea
3.5	\$8.70 ea	\$8.70 ea	\$10.50 ea	\$10.50 ea	\$15.75 ea	\$10.50 ea
4.0	\$10.20 ea	\$9.30 ea	\$11.55 ea	\$11.55 ea	\$17.70 ea	\$11.55 ea

Additional sizes, shapes and qualities are available.

For Complete list of available gemstones, and current pricing, visit [stuller.com](http://stuller.com).

## METALS

---

Alloy.....	593
Base Metals .....	594
Bezel Stock .....	611-612
Casting Grain .....	590-592
Clean Scrap Program .....	599
Metals Information .....	630
Pricing Tables .....	628-629
Sheet .....	595-597
Sizing Stock.....	604-610
Preform .....	604
Solder	
Chipped .....	618, 621-622
Paste .....	623
Sheet .....	617-620
Stampings .....	624-627
Dog Tags .....	627
Strip.....	598
Tubing .....	615-616
Wire.....	600-601, 613
Laser Wire .....	602-603
Patterned Wire .....	614
Speed Wire .....	603



METALS

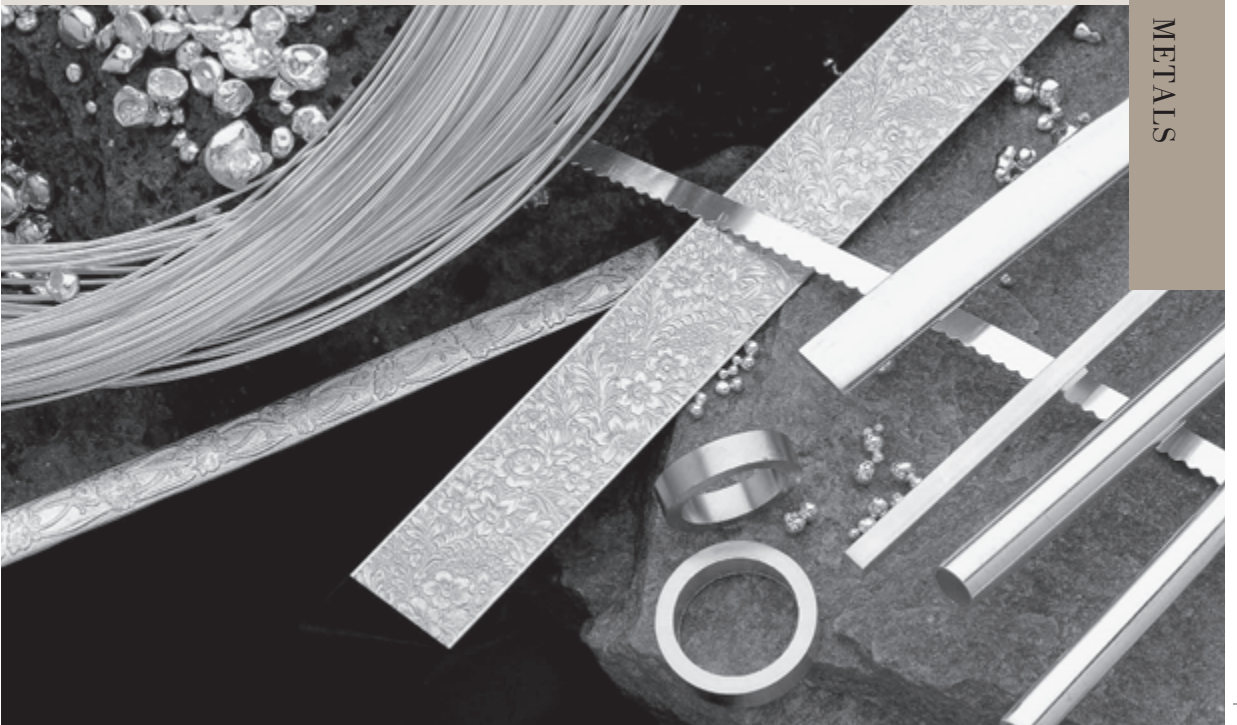

METALS

## GOLD CASTING GRAIN

Stuller **karat gold** casting grains are produced using only high purity raw materials. All metals used in Stuller alloys are certified to exceed 0.999+ in metallic purity. Each melt is analyzed by traditional fire assay and x-ray fluorescence techniques to ensure quality and consistency. Our karat gold casting alloys contain special additives that enhance casting characteristics, provide for less rejects and finishing work, and increase reusability factors. Grain for rolling is formulated specifically for sheet production and wire drawing applications.

Quality	Description	Nominal Composition %				
		Copper	Silver	Zinc	Nickel	Palladium
<b>10kt yellow standard</b>	popular medium yellow color	44.30	7.00	6.90	–	–
<b>10kt yellow bright</b>	our original bright yellow	40.50	11.20	6.60	–	–
<b>10kt yellow rich</b>	exceptional yellow luster	41.90	9.80	6.50	–	–
<b>10kt yellow for rolling</b>	sheet/wire fabrication	39.80	9.40	9.40	–	–
<b>10kt red</b>	rose/pink gold in color	55.00	3.00	0.50	–	–
<b>10kt green</b>	light green color	11.70	44.00	3.00	–	–
<b>14kt yellow euro (.585)</b>	rich green/yellow (.585)	22.70	11.40	7.60	–	–
<b>14kt yellow standard</b>	standard medium yellow	31.60	5.00	1.90	–	–
<b>14kt yellow clean cast</b>	grain refined; deoxidized	28.50	6.70	6.70	–	–
<b>14kt yellow bright</b>	bright color highlights diamonds	29.00	8.00	4.70	–	–
<b>14kt yellow rich</b>	premium yellow luster	28.00	9.80	3.80	–	–
<b>14kt yellow lemon</b>	light/pale yellow color	25.00	8.60	8.00	–	–
<b>14kt yellow for rolling</b>	sheet/wire fabrication	28.40	6.70	6.70	–	–
<b>14kt red</b>	rose/pink gold in color	39.20	2.00	0.40	–	–
<b>14kt green</b>	medium green color	2.00	39.00	0.60	–	–
<b>18kt yellow rich</b>	classic 18kt yellow color	11.30	12.50	0.80	–	–
<b>18kt yellow royal</b>	rich Italian green tint (popular in Europe)	6.70	16.50	1.50	–	–
<b>18kt yellow for rolling</b>	sheet/wire fabrication	9.30	15.00	0.60	–	–
<b>18kt yellow euro</b>	rich green yellow color	5.90	18.20	0.60	–	–
<b>18kt red</b>	rose/pink gold in color	23.30	1.20	0.20	–	–
<b>18kt green</b>	rich green color	1.20	23.20	0.40	–	–
<b>22kt yellow</b>	deep yellow color	3.50	4.90	–	–	–
<b>24kt fine gold</b>	.9995+ pure gold	–	–	–	–	–
<b>10kt white</b>	standard nickel white	35.70	–	12.30	10.30	–
<b>10kt white for rolling</b>	sheet/wire fabrication	33.80	–	9.00	16.00	–
<b>10kt Xi™ white</b>	grade 1 bright white	33.20	–	9.00	16.00	–
<b>14kt white soft (low nickel)</b>	low nickel-off white color	25.50	–	8.80	7.50	–
<b>14kt white standard</b>	our original 14kt white	23.80	–	8.80	9.00	–
<b>14kt white bright</b>	bright nickel white color	21.00	–	7.84	12.73	–
<b>14kt Xi™ white (.585)</b>	exceptional grade 1 white color	17.50	–	8.95	15.00	–
<b>14kt white clean-cast (.585)</b>	grain refined; deoxidized	21.50	–	9.00	11.00	–
<b>14kt white palladium</b>	low palladium-off white color	4.60	26.30	0.50	–	10.40
<b>14kt white super palladium (.585)</b>	high pall., grade 1 white color (.585)	7.20	20.00	0.75	–	13.50
<b>14kt white for rolling</b>	sheet/wire fabrication	24.20	–	6.40	11.10	–
<b>18kt white soft (low nickel)</b>	low nickel-off white color	13.10	–	5.00	6.20	–
<b>18kt white</b>	good nickel white color	9.80	–	5.20	9.80	–
<b>18kt Xi™ white</b>	grade 1 bright white color	8.75	–	4.10	12.00	–
<b>18kt white palladium<sup>2</sup></b>	excellent castability, good color	8.30	–	–	–	13.00
<b>18kt white for rolling</b>	sheet/wire fabrication	9.70	–	5.00	9.70	–
<b>.585 platinum (U.S. patent 6,048,492)</b>	100% PGM alloy	–	–	–	–	31.5
<b>.900 platinum/iridium</b>	good casting characteristics	–	–	–	–	–
<b>.950 platinum/cobalt</b>	best color and castability	–	–	–	–	–
<b>.950 platinum/ruthenium</b>	95% platinum	–	–	–	–	–
<b>.950 super palladium</b>	enhanced 95% palladium alloy	–	–	–	–	95.00

**Minimum order for grain is 1 pennyweight.**

LEAD TIMES: 10kt Yellow, 14kt yellow, 14kt white, 18kt yellow and sterling silver will ship same day in most cases. Back orders will ship the following day. All other metal qualities are MTO (made to order) and will ship within three working days in most cases. Same day shipping subject to order specifications, special request and inventory on hand at time of order. Additional charges and lead times may apply to odd quantities.



Call 877-619-2173 to join the Metals Club and start saving today.



Our **white gold** alloys include 10kt, 14kt, 18kt and X1™ white gold casting grain, which provide an exceptional white color and finish. Our 14kt clean-cast white is enhanced with elements to control grain structure and provide for clean, bright white castings and excellent surface finish. Platinum group metal casting alloys include .585 platinum (formulated with 100% platinum group metals) and .950 super palladium. Stuller offers one of the most comprehensive selections of white precious metals for jewelry casting in the industry.

Quality	master alloy used	density <sup>1</sup> gram/cubic cm	vickers hardness	melt temp range (°F)	casting temp range (°F)	flask <sup>3</sup> temp (°F)
<b>10kt yellow standard</b>	—	11.32	128	1525-1645	1770-1855	850-950
<b>10kt yellow bright</b>	CA03	11.47	135	1480-1610	1735-1820	900-1000
<b>10kt yellow rich</b>	—	11.42	131	1490-1615	1740-1825	850-950
<b>10kt yellow for rolling</b>	RA03	11.37	131	1505-1605	1730-1815	850-950
<b>10kt red</b>	CA15	11.52	122	1740-1780	1905-1990	950-1050
<b>10kt green</b>	CA16	12.42	137	1455-1480	1605-1690	900-1000
<b>14kt yellow euro (.585)</b>	—	12.91	134	1520-1615	1740-1825	900-1000
<b>14kt yellow standard</b>	—	12.84	138	1545-1600	1725-1810	950-1100
<b>14kt yellow clean cast</b>	—	12.89	155	1510-1590	1715-1800	950-1100
<b>14kt yellow bright</b>	CA03	12.99	162	1480-1580	1705-1790	900-1000
<b>14kt yellow rich</b>	—	13.05	165	1450-1535	1660-1745	900-1000
<b>14kt yellow lemon</b>	CA04	12.84	138	1545-1600	1725-1810	850-950
<b>14kt yellow for rolling</b>	RA03	12.89	136	1675-1720	1845-1930	950-1050
<b>14kt red</b>	CA15	13.03	88	1710-1800	1925-2010	900-1000
<b>14kt green</b>	CA16	14.17	145	1410-1495	1620-1705	900-1000
<b>18kt yellow rich</b>	CA21	15.39	160	1585-1630	1755-1840	900-1050
<b>18kt yellow royal</b>	CA23	15.53	126	1615-1655	1780-1865	900-1050
<b>18kt yellow for rolling</b>	RA08	15.54	141	1620-1665	1790-1875	900-1050
<b>18kt yellow euro</b>	—	15.64	115	1645-1720	1845-1930	900-1050
<b>18kt red</b>	CA15	15.02	257	1670-1685	1810-1895	950-1050
<b>18kt green</b>	CA16	15.89	95	1800-1860	1985-2070	950-1050
<b>22kt yellow</b>	—	17.86	74	1810-1845	1970-2055	1000-1100
<b>24kt fine gold</b>	—	19.30	30	1945	2070-2155	1000-1100
<b>10kt white</b>	CA06	10.99	165	1715-1750	1875-1960	1000-1100
<b>10kt white for rolling</b>	RA13	11.17	178	1780-1850	1975-2060	1000-1100
<b>10kt X1™ white</b>	—	11.17	158	1754-1850	2000-2075	1000-1100
<b>14kt white soft (low nickel)</b>	CA06	12.53	172	1655-1710	1835-1920	1000-1100
<b>14kt white standard</b>	CA02	12.57	179	1670-1710	1835-1920	1000-1100
<b>14kt white bright</b>	—	12.61	204	1715-1740	1865-1950	1000-1100
<b>14kt X1™ white (.585)</b>	—	12.58	204	1682-1730	1880-1955	1000-1100
<b>14kt white clean-cast (.585)</b>	—	12.57	174	1676-1719	1875-1990	1000-1100
<b>14kt white palladium</b>	CA17	14.37	125	1865-1920	2045-2130	1050-1200
<b>14kt white super palladium (.585)</b>	—	14.60	150	2030-2165	2280-2380	1050-1200
<b>14kt white for rolling</b>	RA13	12.71	183	1710-1760	1885-1970	950-1100
<b>18kt white soft (low nickel)</b>	—	14.62	203	1625-1665	1790-1875	950-1100
<b>18kt white</b>	CA18/RA18	14.68	228	1645-1685	1810-1895	950-1100
<b>18kt X1™ white</b>	—	14.69	231	1662-1925	1852-1925	950-1100
<b>18kt white palladium<sup>2</sup></b>	—	15.66	158	1895-2040	2155-2255	1000-1150
<b>18kt white for rolling</b>	RA12	14.68	228	1645-1685	1810-1895	950-1100
<b>.585 platinum (U.S. patent 6,048,492)</b>	—	17.27	145	3140-3180	3275-3450	1350-1500
<b>.900 platinum/iridium</b>	—	21.56	110	3236-3254	3360-3400	1500-1650
<b>.950 platinum/cobalt</b>	—	20.10	135	3015-3050	3360-3400	1400-1550
<b>.950 platinum/ruthenium</b>	—	20.66	130	3266-3295	3360-3400	1500-1650
<b>.950 super palladium</b>	—	11.79	138	2732-2768	2875-3000	1300-1500

1. To determine the amount of metal needed for casting, multiply the wax weight (including sprue) by the corresponding density (specific gravity). Allow extra for button.
2. 18kt palladium white is supplied in small sheet squares.
3. Optimal flask temperature will vary according to tree size and type of equipment used.

Note: 14kt euro-yellow, 14kt, 14kt X1, 14kt palladium white, and all 18kt casting grains meet the European specifications for all gold fineness.

— Not Applicable

Suggested retail prices based on \$1,900 gold; \$1,700 platinum; \$800 palladium and \$40 sterling silver.

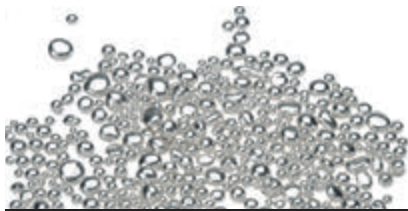

## SILVER CASTING GRAIN

**Sterling Silver**

melting point: 1640°F

flow point: 1750°F

Our original standard sterling silver casting grain.

Contains 92.5% silver and 7.5% copper.

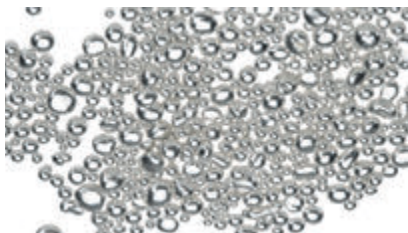
**Continuum Sterling Silver**

melting point: 1680°F

flow point: 1732°F

A platinum group sterling, is by far the hardest sterling silver ever developed by Stuller. It has over 95% precious metal content. Continuum Sterling has a much higher as-cast hardness that allows setting of high-quality stones in sterling silver jewelry, and a much tighter grain size allowing a better more lasting finish, superior oxidizing and tarnish resistance benefits.

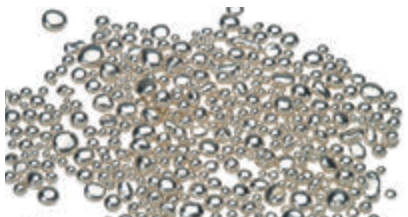
**Sterling 935\***

melting point: 1640°F

flow point: 1750°F

Contains 93.5% silver instead of the traditional 92.5% in most other sterling silver casting grains. The additional silver content provides a white luster similar to pure silver, while maintaining the hardness and durability of standard sterling silver. Used by major manufacturers to enhance their silver product lines.

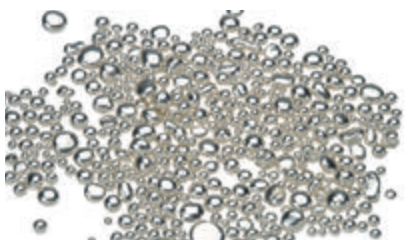
**Sterling 935 Deox\***

melting point: 1435°F

flow point: 1610°F

Formulated to eliminate fire-scale and reduce porosity, while maintaining the hardness and durability of standard sterling silver. 93.5% silver content provides a richer silver luster as compared with standard sterling. Several times more tarnish resistant than standard sterling. May be reused with 50% fresh mix. Recommended casting temperature: 1800-1825°F

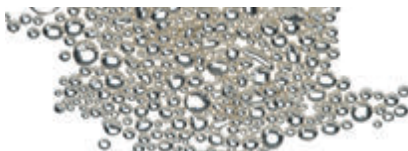
**Fine Silver**

melting point: 1761°F

flow point: 1860°F

.9995 + pure silver.

**Sterium Plus**

melting point: 1585°F

flow point: 1655°F

A superior deoxidized sterling silver designed to achieve maximum hardness and eliminate fire scale and porosity. Developed to have a hardness approximately equal to standard sterling silver. Ultra white color. An all purpose application. Alloy extremely user friendly as it is easy to work with for casting as well as fabrication for rolling. Traditional sterling silver available upon request. Additional lead times may apply. **Stuller now offers all manufactured silver mill product in Sterium Plus.**

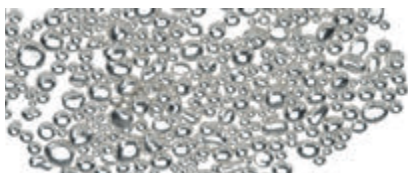
**Super Sterling**

melting point: 1555°F

flow point: 1645°F

Deoxidized sterling silver that is rather resistant to tarnishing. This alloy is softer than standard sterling silver and casts very well. Designed to reduce fire scale and porosity. Best used for investment jewelry casting.

**Minimum order is 10 pennyweights.**

LEAD TIMES: 10kt Yellow, 14kt yellow, 14kt white, 18kt yellow and sterling silver will ship same day in most cases. Back orders will ship the following day. All other metal qualities are MTO (made to order) and will ship within three working days in most cases. Same day shipping subject to order specifications, special request and inventory on hand at time of order. Additional charges and lead times may apply to odd quantities.

## MASTER ALLOY

Stuller master alloys are produced with only the purest metals available. Our master alloys for casting grain are formulated to produce brighter castings, with reduced porosity and uniform grain structure and are non-oxidizing. Master alloys for rolling are specifically formulated for rolling and wire drawing applications. Casting and rolling alloys do not contain gold.



### CASTING ALLOY

used for	item	color	silver content	melting point (F°)		
				10kt	14kt	18kt
<b>10kt /14kt</b> yellow	CA03	bright yellow	13.00	1617	1610	–
<b>10kt /14kt</b> yellow	CA04	lemon yellow	20.80	1530	1535	–
<b>10kt /14kt</b> yellow	CA08	deep yellow	12.00	1590	1580	–
<b>10kt /14kt</b> yellow	CA09	yellow	13.20	1580	1575	–
<b>10kt /14kt</b> yellow	CA10	reddish yellow	14.80	1646	1606	–
<b>10kt /14kt</b> yellow	CA11	rich yellow	17.25	1610	1620	–
<b>10kt /14kt</b> yellow	CA12	bright yellow	19.75	1560	1550	–
<b>10kt /14kt</b> yellow	CA13	rich lemon yellow	27.50	1620	1610	–
<b>10kt /14kt</b> yellow	CA14	rich yellow	33.33	1580	1560	–
<b>14kt</b> white	X1	extreme white	–	–	2250	–
<b>18kt</b> yellow	CA05	bright yellow	60.00	–	–	1705
<b>18kt</b> yellow	CA20	reddish yellow	38.25	–	–	1660
<b>18kt</b> yellow	CA21	rich yellow	50.50	–	–	1630
<b>18kt</b> yellow	CA23	royal yellow	66.40	–	–	1755
<b>18kt/22kt</b> yellow	CA24	deep yellow	58.00	–	–	1835
<b>10kt /14kt</b> white	CA06	soft nickel white	–	1710	1734	–
<b>10kt /14kt</b> white	CA02	nickel white	–	1840	1710	–
<b>14kt</b> white	CA17	palladium white	63.00	–	1920	–
<b>18kt</b> white	CA18	nickel white	40.00	–	–	1685
<b>10kt/14kt</b> red	CA15	red	5.00	1780	1720	–
<b>14kt/18kt</b> green	CA16	green	93.60	–	1800	1860

### ROLLING ALLOY

<b>10kt /14kt</b> yellow	RA03	rich yellow	16.00	1605	1600	–
<b>10kt /14kt</b> yellow	RA05	yellow	9.20	1600	1580	–
<b>10kt /14kt</b> yellow	RA11	deep yellow	11.80	1550	1540	–
<b>10kt /14kt</b> yellow	RA14	bright yellow	20.00	1635	1625	–
<b>10kt /14kt</b> yellow	RA16	rich yellow	33.33	1580	1560	–
<b>18kt</b> yellow	RA08	bright yellow	60.00	–	–	1665
<b>18kt</b> yellow	RA15	royal yellow	66.40	–	–	1765
<b>18kt/22kt</b> yellow	RA06	deep yellow	58.00	–	–	1835
<b>10kt /14kt</b> white	RA13	nickel white	–	1850	1760	–
<b>10kt /14kt</b> white	RA02	soft nickel white	–	1860	1810	–
<b>14kt</b> white	RA17	palladium white	63.00	–	1920	–
<b>18kt</b> white	RA12	nickel white	–	–	–	1685
<b>10kt/14kt</b> red	RA09	red	5.00	1776	1707	–

**Minimum order is 10 pennyweights.**

Note: 18kt palladium white casting and rolling alloy (CA18/RA19) melting point is 2000°F.

Call 877-619-2173 to join the Metals Club and start saving today.



## BASE METALS FOR CASTING



### 54-4409

#### Alloy 99 Replenisher

Designed to deoxidize used gold for casting.  
2 Troy ounce bag \$10.95

**10kt Scrap:** Add 5 dwt #99 and 3.57 dwt of fine gold for each 100 dwt of 10kt scrap being melted.

**14kt Scrap:** Add 4 dwt #99 and 5.60 dwt of fine gold for each 100 dwt of 14kt scrap being melted.

**18kt Scrap:** Add 2 dwt #99 and 6.00 dwt of fine gold for each 100 dwt of 18kt scrap being melted.

For white gold, the above ratios can be applied, but use will be limited to once or twice due to the yellowing of the white color.



### 54-8100

#### Herculoy Casting Cubes

An economical bronze alloy containing 5% zinc. The low zinc content releases little fumes or smoke when melted. Color approximates 14Kt Yellow gold. Readily accepts nickel, gold, or rhodium plating, and solders easily with silver solder. Sold by the pound. Melting point 1850°F. Metal to wax ratio 8:1.  
\$19.95



### 54-8102

#### Art Brass Casting Cubes

An economical brass alloy containing 30% zinc. The low casting temperature and bright yellow color lend itself to jewelry casting. Polishes bright and electroplates/solders beautifully. Overheating can create excessive fumes and smoke. Sold by the pound. Melting point 1700°F. Metal to wax ratio 9:1.  
\$19.95

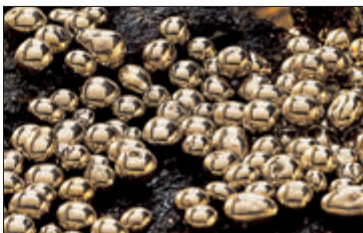

### 54-8104

#### J S Brass Casting Grain

A high-quality brass casting alloy containing the same deoxidizing agents used in our karat gold casting grain. Castings are bright and firescale free. Color is very close to 14KT Yellow. Highly recommended for sculpture. Sold by the pound. Melting point 1950°F. Metal to wax ratio 9:1.  
\$20.75



### 54-8106

#### Silicon Bronze Casting Grain

Our silicon bronze's casting properties are superior to most other bronzes. Cast with few fumes or smoke and can readily be electroplated. Color is darker than our brass and Herculoy formulas. Highly recommended for sculpture. Sold by the pound. Melting point 1850°F. Metal to wax ratio 9:1.  
\$19.95



### 54-8108

#### White Bronze Casting Grain

A nickel-free white bronze alloy with a low casting temperature of 1,650°F. Accepts rhodium plating after a nickel or gold pre-plate. Can be brazed and polished. Sold by the pound. Melting point 1850°F. Metal to wax ratio 8:1.  
\$19.95

























**Base metals for casting shipping weight is 1 lb.**

# GOLD SHEET



**Karat gold, platinum and palladium** sheets are supplied flat and 3/4-hard temper unless otherwise requested.

Maximum sheet size is 4" x 14" for same or next day shipping.  
 Longer lengths are available with additional lead time. Order width:  
 6-23ga = maximum 4" width; 24-32ga = maximum 6" width.  
 Annealing available upon request.

profile	gauge	thickness		approximate pennyweights per square inch				
		mm	inch	10kt	14kt	18kt	platinum	.950 pd
	32	0.20	0.008	0.959	1.086	1.307	1.745	1.477
	31	0.23	0.009	1.067	1.209	1.455	1.942	1.643
	30	0.26	0.010	1.199	1.358	1.634	2.1811	1.846
	29	0.29	0.011	1.355	1.535	1.847	2.465	2.086
	28	0.32	0.013	1.151	1.711	2.059	2.748	2.326
	27	0.36	0.014	1.702	1.928	2.320	3.097	2.621
	26	0.41	0.016	1.906	2.159	2.598	3.468	2.935
	25	0.46	0.018	2.147	2.431	2.926	3.905	3.305
	24	0.51	0.020	2.410	2.730	3.285	4.385	3.711
	23	0.57	0.023	2.710	3.069	3.693	4.929	4.172
	22	0.64	0.025	3.034	3.436	4.135	5.518	4.670
	21	0.72	0.028	3.417	3.871	4.658	6.216	5.261
	20	0.81	0.032	3.837	4.346	5.230	6.980	5.907
	19	0.91	0.036	4.305	4.876	5.867	7.831	6.628
	18	1.02	0.040	4.834	5.476	6.589	8.793	7.442
	17	1.15	0.045	5.429	6.149	7.399	9.875	8.358
	16	1.29	0.051	6.095	6.903	8.307	11.086	9.383
	15	1.45	0.057	6.845	7.754	9.330	12.451	10.539
	14	1.63	0.064	7.686	8.705	10.475	13.980	11.832
	13	1.83	0.072	8.635	9.780	11.768	15.706	13.293
	12	2.05	0.081	9.687	10.973	13.203	17.621	14.914
	11	2.31	0.091	10.877	12.320	14.824	19.785	16.746
	10	2.59	0.102	12.218	13.839	16.652	22.224	18.810
	9	2.91	0.114	13.719	15.539	18.698	24.954	21.121
	8	3.26	0.128	15.409	17.454	21.001	28.029	23.723

**Minimum order is 1 square inch per size.**

**LEAD TIMES:** 10kt Yellow, 14kt yellow, 14kt white, 18kt yellow and sterling silver will ship same day in most cases. Back orders will ship the following day. All other metal qualities are MTO (made to order) and will ship within three working days in most cases. Same day shipping subject to order specifications, special request and inventory on hand at time of order. Additional charges and lead times may apply to odd quantities.

Call 877-619-2173 to join the Metals Club and start saving today.















# SILVER SHEET

## STERLING SILVER

6" Wide sterling silver sheet is available in dead soft/brushed finish as well as our original standard temper (medium-hard)/mill finish. One dimension must be 6" when ordering sterling silver sheet. Sterling silver sheet is available in even gauges only. Maximum length is 6' x 36".

## FINE SILVER







.9995 Fine silver sheet is supplied dead soft in 6" widths. Available in even gauges only. One dimension must be 6" when ordering fine silver sheet. One dimension must be 6" when ordering. Maximum length is 6' x 24".

profile	gauge	thickness		approximate pennyweights per size							
		mm	inch	6" x 1"		6" x 3"		6" x 6"		6" x 12"	
				sterling	fine	sterling	fine	sterling	fine	sterling	fine
	30	0.26	0.010	6.6	6.6	19.9	19.62	39.9	39.24	79.7	74.48
	28	0.32	0.013	7.7	7.86	23.2	23.58	46.4	47.6	92.8	94.32
	26	0.41	0.016	10.6	9.84	31.9	29.52	63.8	59.04	126.0	118.08
	24	0.51	0.020	13.3	13.08	39.9	39.24	65.0	78.48	159.5	156.96
	22	0.64	0.025	16.6	16.38	50.0	49.14	100.0	98.28	200.1	196.56
	20	0.81	0.032	21.3	20.28	63.0	60.84	126.0	121.68	252.0	243.36
	18	1.02	0.040	26.6	26.16	79.7	78.48	159.5	159.96	318.9	313.92
	16	1.29	0.051	36.7	32.7	110.3	98.1	220.6	196.2	441.3	392.4
	14	1.63	0.064	42.3	42.1	126.5	126.5	253.0	253.0	506.1	506.1
	12	2.05	0.081	53.8	—	159.1	—	318.2	—	636.4	—
	10	2.59	0.102	66.9	—	200.7	—	401.4	—	802.8	—
	8	3.25	0.128	83.7	—	251.1	—	502.2	—	1004.4	—

Minimum order is 6" x 1".

## STERLING SILVER

12" Wide sterling silver sheet is supplied in dead soft/brushed finish. One dimension must be 12" when ordering sterling silver sheet. Maximum size sheet is 12' x 36".

profile	gauge	thickness			dwt/inch	approximate pennyweights per size			
		mm	inch			12" x 1"	12" x 6"	12" x 12"	12" x 18"
	26	0.41	0.016		20.75	1.77	126.8	253.6	378.0
	24	0.51	0.020		26.23	2.22	157.7	318.2	477.3
	22	0.64	0.025		33.01	2.77	197.9	395.7	600.4
	20	0.81	0.032		41.76	3.54	250.4	504.0	756.0
	18	1.02	0.040		52.61	4.43	315.3	637.9	956.9
	16	1.29	0.051		66.32	5.65	398.8	797.6	1,196.4

Minimum order is 12" x 1".

LEAD TIMES: 10kt Yellow, 14kt yellow, 14kt white, 18kt yellow and sterling silver will ship same day in most cases. Back orders will ship the following day. All other metal qualities are MTO (made to order) and will ship within three working days in most cases. Same day shipping subject to order specifications, special request and inventory on hand at time of order. Additional charges and lead times may apply to odd quantities.





Call 877-619-2173 to join the Metals Club and start saving today.

## GOLD-FILLED SHEET



### YELLOW GOLD-FILLED



**10kt  $\frac{1}{10}$  Single-Sided Sheet.** 10% 10kt yellow gold-filled by weight ( $\frac{1}{10}$ ) mechanically bonded to bronze base metal. Stocked in soft, 4" x 30" sheets. One dimension must be 4" when ordering.

profile	gauge	thickness		approximate pennyweights per size			
		mm	inch	4" x 1"	4" x 3"	4" x 6"	4" x 12"
	16	1.27	0.050	18.8	56.4	112.8	225.6
	14	1.52	0.060	22.6	67.8	135.6	271.2

**Minimum order is 4" x 1".**

### YELLOW GOLD-FILLED



**14kt  $\frac{1}{20}$  Single-Sided Sheet.** 5% 14kt yellow gold-filled by weight ( $\frac{1}{20}$ ). Sheet is clad on one side. Great for stampings and jewelry requiring a single-sided, gold-filled surface. Stocked in soft, 3" x 30" sheets. One dimension must

profile	gauge	thickness		approximate pennyweights per size			
		mm	inch	3" x 1"	3" x 3"	3" x 6"	3" x 12"
	22	0.64	0.025	7.2	21.6	43.2	86.4
	20	0.81	0.032	14.1	42.3	84.6	169.6

**Minimum order is 3" x 1".**

### YELLOW GOLD-FILLED



**14kt  $\frac{1}{40}$  x  $\frac{1}{40}$  Double-Sided Sheet.** 5% 14kt yellow gold-filled by weight ( $\frac{1}{40}$  x  $\frac{1}{40}$ ). Excellent for earrings and other applications requiring double-sided, gold-filled surfaces. Stocked in soft, 3" x 30" sheets. One dimension must be 3" when ordering.

profile	gauge	thickness		approximate pennyweights per size			
		mm	inch	3" x 1"	3" x 3"	3" x 6"	3" x 12"
	26	0.41	0.016	9.21	27.6	55.2	110.5
	24	0.51	0.020	5.6	16.8	33.6	67.2

**Minimum order is 3" x 1".**

### PRECIOUS GOLD-FILLED

**Single-Sided Sheet.** 10% 14kt yellow gold by weight ( $\frac{1}{10}$ ) mechanically bonded to sterling silver. Available in 3" widths and 12" maximum lengths. One dimension must be 3".

profile	gauge	thickness		approximate pennyweights per size			
		mm	inch	3" x 1"	3" x 3"	3" x 6"	3" x 12"
	24	0.51	0.020	6.707	20.121	40.242	80.484
	20	0.81	0.032	10.731	32.193	64.386	128.772
	18	1.02	0.040	13.413	40.239	80.475	160.95

**Minimum order is 3" x 1".**

**LEAD TIMES:** 10kt Yellow, 14kt yellow, 14kt white, 18kt yellow and sterling silver will ship same day in most cases. Back orders will ship the following day. All other metal qualities are MTO (made to order) and will ship within three working days in most cases. Same day shipping subject to order specifications, special request and inventory on hand at time of order. Additional charges and lead times may apply to odd quantities.

Call 877-619-2173 to join the Metals Club and start saving today.



## GOLD STRIP

Karat gold strip is supplied flat with a 3/4 hard-temper unless otherwise requested. Minimum order varies according to width of strip. Approximate pennyweights per inch (14kt) and corresponding minimum order length are listed below. Karat gold strip is available in lengths up to 14". Annealing available upon request. For strips less than 7mm wide – see Flat Bezel on page 612.

Qualities available include 10kt, 14kt, 18kt, 14kt and 18kt palladium white.

mm width	minimum order length	14kt/in thickness						
		15 ga 0.057"	17 ga 0.045"	20 ga 0.032"	24 ga 0.020"	26 ga 0.016"	28 ga 0.013"	30 ga 0.010"
24	1.5	7.326	5.810	4.107	2.580	2.040	1.617	1.283
22	1.5	6.716	5.326	3.765	2.365	1.870	1.482	1.176
20	1.5	6.105	4.842	3.422	2.150	1.700	1.347	1.070
18	1.5	5.495	4.358	3.080	1.935	1.530	1.213	0.963
16	2	4.884	3.874	2.738	1.720	1.360	1.078	0.856
15	2	4.579	3.632	2.567	1.612	1.275	1.011	0.802
14	2	4.274	3.389	2.396	1.505	1.190	0.943	0.749
13	2.5	3.968	3.147	2.224	1.397	1.105	0.876	0.695
12	3	3.663	2.905	2.053	1.290	1.020	0.808	0.642
11	3	3.358	2.663	1.882	1.182	0.935	0.741	0.588
10	3	3.053	2.421	1.711	1.075	0.850	0.674	0.535
9	3	2.747	2.179	1.540	0.967	0.765	0.606	0.481
8	3.5	2.442	1.937	1.369	0.860	0.680	0.539	0.428
7	4	2.137	1.695	1.198	0.753	0.595	0.472	0.374



### WE ARE YOUR PRIME MANUFACTURING SOURCE!

With one of the largest mill product offerings in the industry, we have what you need. Our prime manufacturing provides more than 50 grain options and at least 20 different mill products.

Get it all from Stuller:

- Master Alloys
- Grain
- Sheet
- Wire
- Laser Wire
- Sizing Stock - Preform™, flat, half-round, triangle, comfort-fit and square
- Solder - including Color Match™
- Tubing
- Stampings
- Bezel Stock

Order through the website at [www.stuller.com](http://www.stuller.com), or by calling 800.877.7777.





**METAL**  
CLEAN SCRAP PROGRAM



**BEST RATES • FAST SERVICE • ACCURATE RESULTS**

Cash or Credit. Fire Assay or X-Ray Fluorescence.

Choose the options you prefer.

METAL QUALITY	OPTION 1 ACCOUNT CREDIT			OPTION 2 50/50			OPTION 3 ELECTRONIC PAYMENT/CHECK			RECEIVE SETTLEMENT DETAILS IN:
	METAL ACCOUNTABILITY	PROCESSING FEE		METAL ACCOUNTABILITY	PROCESSING FEE		METAL ACCOUNTABILITY	PROCESSING FEE		
		FA	XRF		FA	XRF		FA	XRF	
Gold (Au)	98%	—	—	97%	\$50	\$25	95%	\$50	\$25	3 working days
Silver (Ag)	94%	—	—	92%	\$50	\$25	90%	\$50	\$25	3 working days
Platinum (Pt)	90%	\$100	N/A	87%	\$100	N/A	85%	\$100	N/A	7 working days
Palladium (Pd)	85%	\$100	N/A	82%	\$100	N/A	80%	\$100	N/A	7 working days
HIGH-GRADE BENCH FILINGS/GRINDING										
Gold and Silver	97%	\$100	N/A	95%	\$100	N/A	94%	\$100	N/A	7 working days
Platinum and Palladium	80%	\$100	N/A	80%	\$100	N/A	80%	\$100	N/A	7 working days

High-grade bench filings/grindings have a 10 oz. minimum (gross weight). Crucibles, emery paper, buffs or saw blades, computer parts, electronic parts, electrical parts, and plating solutions are not accepted for clean scrap (DO NOT SEND THESE ITEMS). Past due balances will be paid first before any funds are transferred to customer's bank.

Scrap weighing **more than** 100 pennyweights will be processed by fire assay, unless otherwise noted on packing slip.

Scrap weighing **less than** 100 pennyweights will be processed by x-ray fluorescence (XRF), unless otherwise noted on packing slip.

Packing slip available online, visit [stuller.com/cleanscrap](http://stuller.com/cleanscrap).

We understand that you have concerns about the environmental and cultural impacts due to certain mining activities. We assure you that we are just as concerned as you are.

We are committed to being true to you, our customer. To do so, we have always believed that this starts with our practices toward our environment and continues to follow through to our business applications. While others have just begun this journey, ours has been a way of life from the start.

We applaud your efforts to recycle your scrap metals. You are doing your part to lessen the impact on the environment. In an effort to continue what you've started, we offer Clean Scrap Packaging, complimentary upon request, that includes biodegradable Greenline™ polybags for sending scrap metals for recycling. It is 100% recyclable and FDA compliant.



METALS

For more information visit [stuller.com/cleanscrap](http://stuller.com/cleanscrap).

Suggested retail prices based on \$1,900 gold; \$1,700 platinum; \$800 palladium and \$40 sterling silver.



## GOLD ROUND

Round wire is supplied in continuous coils with a medium-hard temper unless otherwise requested. Other metal qualities include 14kt X1™ white, .585 platinum, and .950 super palladium, all of which have a premium white color. Straight wire is also available in 14 gauge through 24 gauge in 14kt yellow, 14kt white, and 18kt yellow in lengths up to 12" (noted with \*). Annealing available upon request.

### GOLD ROUND WIRE

profile	gauge	thickness		approximate pennyweights per inch				
		mm	inch	10kt	14kt	18kt	pt/ru	.950 pd
•	30	0.26	0.010"	.0094	.0107	.0128	.0171	.0096
•	29	0.29	0.011"	.0120	.0136	.0164	.0219	.0122
•	28	0.32	0.013"	.0150	.0169	.0204	.0272	.0152
•	27	0.36	0.014"	.0190	.0215	.0259	.0345	.0193
•	26	0.41	0.016"	.0238	.0270	.0324	.0433	.0242
•	25	0.46	0.018"	.0302	.0342	.0411	.0549	.0307
•	*24	0.51	0.020"	.0381	.0431	.0519	.0692	.0387
•	*23	0.57	0.023"	.0481	.0545	.0656	.0875	.0489
•	*22	0.64	0.025"	.0603	.0683	.0822	.1097	.0613
•	*21	0.72	0.028"	.0765	.0867	.1043	.1391	.0778
•	*20	0.81	0.032"	.0964	.1092	.1314	.1754	.0981
•	*19	0.91	0.036"	.1214	.1375	.1654	.2208	.1235
•	*18	1.02	0.040"	.1531	.1734	.2086	.2784	.1558
•	*17	1.15	0.045"	.1931	.2187	.2631	.3511	.1965
•	*16	1.29	0.051"	.2433	.2756	.3316	.4426	.2476
•	*15	1.45	0.057"	.3069	.3476	.4183	.5583	.3123
•	*14	1.63	0.064"	.3869	.4382	.5273	.7037	.3937
•	13	1.83	0.072"	.4883	.5531	.6656	.8883	.4969
•	12	2.00	0.081"	.6147	.6962	.8377	1.1181	.6255
•	11	2.31	0.091"	.7749	.8777	1.0561	1.4095	.7885
•	10	2.60	0.102"	.9777	1.1074	1.3325	1.7784	.9949
•	9	2.91	0.114"	1.2327	1.3963	1.6801	2.2423	1.2544
•	8	3.26	0.128"	1.5551	1.7615	2.1196	2.8288	1.5825
•	7	3.67	0.144"	1.9608	2.2210	2.6724	3.5666	1.9952
•	6	4.12	0.162"	2.4718	2.7998	3.3689	4.4962	2.5153

#### Minimum orders:

**6-12 gauges – 1" per size and quality**

**14-24 gauges – 3" per size and quality**

**25-30 gauges – 36" per size and quality**

**18, 20, 22, 24, 28 and 30 gauge also available in new Stulladium (silver/palladium)**

LEAD TIMES: 10kt Yellow, 14kt yellow, 14kt white, 18kt yellow and sterling silver will ship same day in most cases. Back orders will ship the following day. All other metal qualities are MTO (made to order) and will ship within three working days in most cases. Same day shipping subject to order specifications, special request and inventory on hand at time of order. Additional charges and lead times may apply to odd quantities.



Call 877-619-2173 to join the Metals Club and start saving today.

# SILVER ROUND



## SILVER

**Coiled Round Wire** is available in soft or standard temper (½ hard).

**Small Diameter Wire** is sold in 100 pennyweight increments only.

Supplied ½ hard in plastic spools. Available 26, 28 and 30 gauges.

**.9995+ Fine Silver Round Wire** is supplied dead soft and coiled. 26, 28 and 30 gauge wire are sold in 100 dwt spools only.

profile	gauge	thickness		minimum order	approximate dwt/ft.	20 dwt (1 oz.) length (in.)		100 dwt (5 oz.)
		mm	inch			sterling	fine	length (ft.) sterling/fine
·	30	0.25	0.010"	100 dwt/spool	0.10	—	—	1000.0
·	28	0.33	0.013"	100 dwt/spool	0.15	—	—	666.7
·	26	0.41	0.016"	100 dwt/spool	0.23	—	—	434.8
·	24	0.51	0.020"	36"	0.40	600.0	606.6	250.0
·	22	0.64	0.025"	36"	0.65	369.2	370.3	153.8
·	21	0.71	0.028"	24"	0.80	300.0	—	125.0
·	20	0.81	0.032"	24"	1.00	240.0	240.0	100.0
·	18	1.02	0.040"	24"	1.74	137.9	138.8	57.5
●	16	1.29	0.051"	24"	2.71	88.6	88.6	36.9
●	14	1.63	0.064"	12"	4.08	58.8	57.1	24.5
●	12	2.03	0.080"	12"	6.72	35.7	35.7	14.9
●	10	2.59	0.102"	12"	11.16	21.5	—	9.0
●	9	2.90	0.114"	12"	13.44	17.9	—	7.4
●	8	3.25	0.128"	12"	16.80	14.3	—	6.0
●	6	4.11	0.162"	12"	28.32	8.5	—	3.5
●	4	5.18	0.204"	12"	3.50	5.5	—	2.3

## YELLOW GOLD-FILLED

½ 14kt Yellow Gold-Filled. 5% 14kt yellow gold by weight. Yellow gold-filled round wire is supplied soft and coiled in all gauges listed below. Half hard coiled wire is available in 16 gauge through 24 gauge.

profile	gauge	thickness		minimum order	approximate dwt/ft.	20 dwt (1 oz.)	100 dwt (5 oz.)	available temper
		mm	inch			length (in.)	length (ft.)	
·	26	0.41	0.016"	60"	0.24	1000.0	416.70	Soft
·	24	0.51	0.020"	60"	0.36	666.7	277.80	Soft or ½ hard
·	22	0.64	0.025"	60"	0.60	400.0	166.66	Soft or ½ hard
·	21	0.71	0.028"	48"	0.24	1000.0	141.25	Soft or ½ hard
·	20	0.81	0.032"	36"	0.96	250.0	104.10	Soft or ½ hard
·	18	1.02	0.040"	24"	1.45	166.7	69.46	Soft or ½ hard
●	16	1.29	0.051"	24"	2.28	105.3	43.87	Soft or ½ hard
●	14	1.63	0.064"	12"	3.84	62.5	26.04	Soft
●	12	2.03	0.080"	12"	4.80	50.0	17.88	Soft
●	10	2.59	0.102"	6"	9.36	25.5	10.69	Soft
●	8	3.25	0.128"	6"	15.00	16.0	6.66	Soft

## PRECIOUS GOLD-FILLED

¼ 14kt Precious Gold-Filled. 10% Yellow gold by weight.

Mechanically bonded to sterling silver, this cost effective precious metal solution allows for distinctive design elements, such as etching and diamond cutting to reveal a two-tone effect.

profile	gauge	thickness		minimum order	approximate dwt/ft.
		mm	inch		
·	24	0.020	0.51"	12"	5.13
·	20	0.032	0.81"	12"	13.20
·	18	0.040	1.02"	12"	20.40

Call 877-619-2173 to join the Metals Club and start saving today.



## LASER WIRE SPOOLS

All laser wires are annealed dead soft to provide the best weld possible. They come packaged in reusable plastic spoos and available in lengths, ranging from three foot to 20 foot. Laser wire kits are supplied in handy plastic compartment boxes and feature an assortment of different qualities of metal, individually spooled in three foot lengths. **Prices based on 20 foot spoos** unless otherwise noted. (\*) Denotes, provided in 30 gauge spoos.



metal quality	28 gauge kit	30 gauge kit	spool gauge	individual spoos			price	
	3 ft. spool	3 ft. spool		pennyweights per spool				
	\$340.00	\$225.00		3 ft.	5 ft.	10 ft.	20 ft.	
10kt yellow	√	—	28	—	0.900	1.801	3.602	\$167.31
10kt yellow	—	√	30	—	0.550	1.099	2.198	\$106.61
10kt yellow	—	—	36	—	0.149	0.297	0.594	\$28.79
14kt yellow	√	—	28	—	1.020	2.040	4.080	\$248.74
14kt yellow	—	√	30	—	0.622	1.245	2.490	\$156.59
14kt yellow	—	—	36	—	0.168	0.337	0.673	\$42.93
14kt yellow (zinc free)	—	—	28	—	—	—	4.406	\$272.53
14kt yellow (zinc free)	—	—	30	—	—	—	2.689	\$172.85
14kt yellow (zinc free)	—	—	36	—	—	—	0.727	\$45.46
14kt Xi™ white	—	—	30	—	0.609	1.218	2.436	\$158.70
14kt palladium white (improved)	√	—	28	—	1.137	2.274	4.598	\$302.36
14kt palladium white (improved)	—	√	30	—	0.694	1.388	2.776	\$200.99
14kt palladium white (improved)	—	—	36	—	0.188	0.375	0.751	\$49.86
14kt red	—	—	30	—	0.631	1.261	2.523	\$156.59
18kt yellow	√	—	28	—	1.227	2.454	4.909	\$383.05
18kt yellow	—	√	30	—	0.749	1.498	2.996	\$254.51
18kt yellow	—	—	36	—	0.203	0.405	0.810	\$65.64
18kt yellow (zinc free)	—	—	28	—	—	—	4.959	\$383.05
18kt yellow (zinc free)	—	—	30	—	—	—	3.027	\$80.63
18kt yellow (zinc free)	—	—	36	—	—	—	0.818	\$65.64
18kt white	√	—	28	—	1.161	2.321	4.643	\$362.56
18kt white	—	√	30	—	0.708	1.417	2.834	\$228.11
18kt white	—	—	36	—	0.192	0.383	0.766	\$62.00
18kt palladium white	√	—	28	—	1.283	2.567	5.133	\$429.71
18kt palladium white	—	√	30	—	0.783	1.567	3.133	\$285.28
18kt palladium white	—	—	36	—	0.212	0.424	0.847	\$65.56
22kt yellow	—	—	30	—	—	1.725	—	\$176.10
eye-glass frame wire	√*	√	30	—	—	—	2.070	\$8.61
eye-glass frame wire	—	—	35	—	—	—	0.710	\$4.92
silver weld-hard	√	√	30	—	—	—	2.060	\$8.58
silver weld-hard	—	—	35	—	—	—	0.700	\$4.90
silver braze-easy	—	√	30	—	—	—	1.900	\$8.15
silver braze-easy	—	—	35	—	—	—	1.900	\$4.76
silver weld/braze-medium	—	—	30	—	—	—	1.986	\$8.38
silver weld/braze-medium	—	—	35	—	—	—	0.660	\$4.79
stainless steel	√	—	28	—	—	—	2.110	\$7.95ea
stainless steel	—	√	30	—	—	—	1.700	\$7.95ea
titanium	√*	√	30	—	—	—	0.896	\$9.95ea
sterilium plus	—	—	30	—	—	—	1.999	\$8.35
silver/palladium (AGPD)	—	—	30	—	—	—	2.009	\$42.59
.585 platinum (pt 58)	—	—	30	0.508	—	—	—	\$43.60
.900 platinum/iridium	√	—	28	1.022	—	—	—	\$97.43
.900 platinum/iridium	—	√	30	0.624	—	—	—	\$62.45
.900 platinum/iridium	—	—	36	—	—	0.562	—	\$52.54
.950 platinum/cobalt	—	—	28	0.987	—	—	—	\$93.74
.950 platinum/ruthenium	—	—	28	0.983	—	—	—	\$95.69
.950 super palladium	—	—	30	—	—	—	2.337	\$117.07

## SPEEDWIRE: LASER WIRE & DISPENSERS

Ever dreamed of the day when you'd feed laser wire into a weld with ease? Today, with the Speedwire dispenser system, you can do it. The Speedwire system features a specially designed dispenser with a finger-controlled feed. Use this one-handed operation to get in as close as 2mm from the weld. How's that for improving your accuracy?



Each reloadable dispenser is able to hold a ten-foot wire spool in its clear, sealed compartment. Monitor how much you've used while keeping it neat and clean. The wire feeds through a stainless steel guide for stability. No need to keep repositioning the wire to get it in just the right spot. The dispensers are color-coded so you can tell one metal from another. This is definitely a tool you won't want to live without.

### Speedwire Dispensers and Stand

item number	description	jeweler's cost
<b>Speedwire:100:T</b>	Dispenser Stand (holds 8)	\$19.95
<b>Speedwire:101:T</b>	Reloadable Blue Dispenser for White Wire	\$23.00
<b>Speedwire:102:T</b>	Reloadable Red Dispenser for Yellow Wire	\$23.00
<b>Speedwire:103:T</b>	Reloadable White Dispenser for Silver Wire	\$23.00
<b>Speedwire:104:T</b>	Reloadable Purple Dispenser for Platinum/Palladium Wire	\$23.00
<b>Speedwire:119:T</b>	Repair Kit (includes axle, wheel, spring, plunger, and guide table)	\$6.00

### Speedwire Laser Wire

30 Gauge (.26mm) 10ft. Spool

item number	description	jeweler's cost
<b>Speedwire:105:P</b>	14kt Yellow Laser Spool	\$85.32
<b>Speedwire:106:P</b>	14kt X1 White Laser Spool	\$83.43
<b>Speedwire:107:P</b>	14kt Yellow Zinc-Free Laser Spool	\$91.96
<b>Speedwire:108:P</b>	14kt Palladium White Laser Spool	\$101.66
<b>Speedwire:109:P</b>	18kt Yellow Laser Spool	\$128.29
<b>Speedwire:110:P</b>	18kt White Laser Spool	\$121.46
<b>Speedwire:111:P</b>	18kt Yellow Zinc-Free Laser Spool	\$129.61
<b>Speedwire:112:P</b>	18kt Palladium White Laser Spool	\$143.81
<b>Speedwire:113:P</b>	AGPD (Silver/Palladium) Laser Spool	\$22.83
<b>Speedwire:114:P</b>	PT58 (.585 Platinum) Laser Spool	\$144.77
<b>Speedwire:115:P</b>	PLRU (Platinum/Ruthenium) Laser Spool	\$202.64
<b>Speedwire:011180:P</b>	PLIR (Platinum/Iridium) Laser Spool	\$186.28

Other gauges available upon request.



Winner of the 2010 MJSA "Thinking Ahead" Award



Dispenser, laser wire and stand all sold separately. For other qualities and gauges available call 800-877-7777.

# PREFORM™ SIZING

**Preform Sizing Stock** is supplied in straight lengths with a medium hard temper unless otherwise requested. Preform sizing stock is available in the following: 10kt yellow, 10kt white, 14kt yellow, 14kt white, 14X<sub>1</sub>, 18kt yellow, 18kt white and sterling silver (limited sizes available). **Additional sizes available in 1.0 mm and 2.5 mm thicknesses in sterling silver.**

**Pre-Cut Preform Sizing Stock** is pre-measured to size rings ½ to 3½ sizes up in ½ size increments in 1½, 2, 3, 4, and 5 mm pre-cut lengths.

**Silver Pre-Cut Preform Sizing Stock** available in 5 dwt minimums.



profile	thickness		PREFORM BULK			PREFORM PRE-CUT				
	ring size (mm x width)	shank (mm)	approximate pennyweight per square inch			approximate price per piece based on 14kt yellow				
			10kt	14kt	18kt	1.5mm	2.0mm	3.0mm	4.0mm	5.0mm
	1.2 x ½	.7-1.08	.496	.557	.663	\$2.05	\$2.73	\$4.09	\$5.46	\$6.82
	1.2 x 1	.7-1.08	.774	.870	1.035	\$3.21	\$4.27	\$6.41	\$8.55	\$10.68
	1.2 x 1.5	.7-1.08	1.052	1.182	1.407	\$4.35	\$5.79	\$8.69	\$11.59	\$14.48
	1.2 x 2	.7-1.08	1.343	1.508	1.794	\$5.54	\$7.39	\$11.08	\$14.78	\$18.47
	1.2 x 2.5	.7-1.08	1.621	1.821	2.167	\$6.70	\$8.93	\$13.40	\$17.87	\$22.33
	1.2 x 3	.7-1.08	1.911	2.147	2.555	\$7.90	\$10.53	\$15.79	\$21.06	\$26.32
	1.2 x 3.5	.7-1.08	2.164	2.432	2.894	\$8.95	\$11.92	\$17.89	\$23.85	\$29.81
	1.5 x ½	1.09-1.36	.691	.770	.916	\$2.83	\$3.78	\$5.66	\$7.56	\$9.44
	1.5 x 1	1.09-1.36	1.030	1.160	1.380	\$4.27	\$5.69	\$8.53	\$11.38	\$14.22
	1.5 x 1.5	1.09-1.36	1.390	1.560	1.856	\$5.74	\$7.65	\$11.48	\$15.31	\$19.13
	1.5 x 2	1.09-1.36	2.003	2.250	2.678	\$6.60	\$11.04	\$16.82	\$22.07	\$27.59
	1.5 x 2.5	1.09-1.36	2.140	2.400	2.856	\$8.83	\$11.77	\$17.66	\$23.55	\$29.43
	1.5 x 3	1.09-1.36	2.550	3.200	3.320	\$10.27	\$13.69	\$20.53	\$27.37	\$34.21
	1.5 x 3.5	1.09-1.36	2.850	3.500	3.808	\$11.77	\$15.70	\$23.55	\$31.39	\$39.24
	1.75 x ½	1.37-1.61	.846	.950	1.131	\$3.49	\$4.66	\$6.99	\$9.32	\$11.65
	1.75 x 1	1.37-1.61	1.250	1.400	1.666	\$5.15	\$6.87	\$10.30	\$13.73	\$17.16
	1.75 x 1.5	1.37-1.61	1.710	1.920	2.285	\$7.06	\$9.42	\$14.13	\$18.84	\$23.55
	1.75 x 2	1.37-1.61	2.003	2.250	2.678	\$8.28	\$11.04	\$16.56	\$22.08	\$27.60
	1.75 x 2.5	1.37-1.61	2.599	2.920	3.475	\$10.75	\$14.33	\$21.49	\$28.66	\$35.82
	1.75 x 3	1.37-1.61	2.866	3.220	3.832	\$11.85	\$15.80	\$23.70	\$31.60	\$39.50
	1.75 x 3.5	1.37-1.61	3.400	3.820	4.546	\$14.05	\$18.74	\$28.11	\$37.48	\$46.85
	2 x ½	1.62-1.86	1.041	1.170	1.392	\$4.31	\$5.74	\$8.62	\$11.49	\$14.36
	2 x 1	1.62-1.86	1.522	1.710	2.035	\$6.29	\$8.39	\$12.58	\$16.77	\$20.96
	2 x 1.5	1.62-1.86	2.004	2.250	2.678	\$8.28	\$11.04	\$16.56	\$22.08	\$27.60
	2 x 2	1.62-1.86	2.492	2.800	3.332	\$10.30	\$13.73	\$20.60	\$27.46	\$34.33
	2 x 2.5	1.62-1.86	2.964	3.330	3.963	\$12.25	\$16.33	\$24.50	\$32.67	\$40.84
	2 x 3	1.62-1.86	3.816	3.950	4.701	\$14.53	\$19.38	\$29.06	\$38.75	\$48.44
	2 x 3.5	1.62-1.86	3.961	4.450	5.296	\$16.37	\$21.83	\$32.74	\$43.66	\$54.57

**Maximum straight length is 36 inches.**  
**Minimum order is 1 inch.**  
**Minimum order for sterling silver bulk is 12 inches.**



Call 877-619-2173 to join the Metals Club and start saving today.

# GOLD, FLAT SIZING STOCK



Flat sizing stock are offered in straight lengths with 1/2 hard temper unless otherwise requested. Annealing is available upon request.



In order to determine what size best fits your needs, you must first measure the width, then the thickness.

	profile	mm size	minimum order	10kt	approximate pennyweights per square inch			sterling
					14kt	18kt	pt/ru	
1.5 x		1.5 x .75	3"	0.209	0.237	0.285	0.380	2.24
		1.5 x 1	3"	0.279	0.316	0.380	0.507	2.99
2 x		2 x .75	3"	0.279	0.316	0.380	0.507	3.00
		2 x 1	3"	0.372	0.421	0.507	0.676	3.99
		2 x 1.25	3"	0.465	0.526	0.633	0.845	5.00
		2 x 1.5	3"	0.558	0.632	0.760	1.014	5.92
2.5 x		2.5 x .75	3"	0.348	0.395	0.475	0.634	3.80
		2.5 x 1	3"	0.465	0.526	0.633	0.845	5.20
		2.5 x 1.25	1"	0.581	0.658	0.792	1.506	6.50
		2.5 x 1.5	1"	0.697	0.789	0.950	1.268	7.43
		2.5 x 2	1"	0.929	1.053	1.267	1.690	10.40
3 x		3 x .75	1"	0.418	0.474	0.570	0.761	4.50
		3 x 1	1"	0.558	0.632	0.760	1.014	6.03
		3 x 1.25	1"	0.697	0.789	0.950	1.268	8.00
		3 x 1.5	1"	0.836	0.947	1.140	1.521	8.96
		3 x 2	1"	1.115	1.263	1.520	2.028	12.50
		3 x 2.5	1"	1.394	1.579	1.900	2.536	14.40
3.5 x		3.5 x 1	1"	0.651	0.737	0.887	1.183	7.40
		3.5 x 1.5	1"	0.976	1.105	1.330	1.775	11.00
		3.5 x 2	1"	1.301	1.474	1.773	2.367	15.00
		3.5 x 2.5	1"	1.626	1.842	2.216	2.958	17.70
4 x		4 x .75	1"	0.558	0.632	0.760	1.014	6.80
		4 x 1	1"	0.743	0.842	1.013	1.352	8.18
		4 x 1.25	1"	0.929	1.053	1.267	1.690	10.40
		4 x 1.5	1"	1.115	1.263	1.520	2.028	12.09
		4 x 2	1"	1.487	1.684	2.027	2.705	15.84
		4 x 2.25	1"	1.673	1.895	2.280	3.043	20.20
4.5 x		4 x 3	1"	2.230	2.526	3.040	4.057	25.20
		4.5 x 1	1"	0.836	0.947	1.140	1.521	10.90
		4.5 x 1.5	1"	1.255	1.421	1.710	2.282	13.90
5 x		4.5 x 2	1"	1.673	1.895	2.280	3.043	18.90
		5 x .75	1"	0.697	0.789	0.950	1.268	8.20
		5 x 1	1"	0.929	1.053	1.267	1.690	10.12
		5 x 1.25	1"	1.162	1.316	1.583	2.113	12.90
		5 x 1.5	1"	1.394	1.579	1.900	2.536	15.16
		5 x 2	1"	1.859	2.105	2.533	3.381	19.68
6 x		5 x 2.5	1"	2.323	2.632	3.166	4.226	26.60
		6 x 1	1"	1.115	1.263	1.520	2.028	12.50
		6 x 1.5	1"	1.673	1.895	2.280	3.043	17.88
		6 x 2	1"	2.230	2.526	3.040	4.057	23.71
		6 x 2.5	1"	2.788	3.158	3.800	5.071	31.40
7 x		7 x 1	1"	1.301	1.474	1.773	2.367	14.70
		7 x 1.5	1"	1.952	2.210	2.660	3.550	21.90
		7 x 2	1"	2.602	2.947	3.546	4.733	29.90
		7 x 2.5	1"	3.253	3.684	4.433	5.916	37.10
8 x		8 x 1	1"	1.487	1.684	2.027	2.705	16.84
		8 x 1.5	1"	2.230	2.526	3.040	4.057	24.90
		8 x 2	1"	2.974	3.368	4.053	5.409	33.70
		8 x 2.5	1"	3.717	4.210	5.066	6.762	39.50
10 x		10 x 1	1"	1.859	2.105	2.533	3.381	21.30
		10 x 1.5	1"	2.788	3.158	3.800	5.071	30.58

Maximum straight length is 36 inches.

Minimum order for sterling silver is 12 inches per size.

Suggested retail prices based on \$1,900 gold; \$1,700 platinum; \$800 palladium and \$40 sterling silver.

## STERLING SILVER & GOLD-FILLED, FLAT & HALF-ROUND SIZING STOCK



### STERLING SILVER

Sterling Silver flat wire is supplied dead soft and coiled.



In order to determine what size best fits your needs, you must first measure the width, then the thickness.

profile	width x thickness		minimum order	approximate dwt/ft.	20 dwt (1 oz.) length (inch)	100 dwt (5 oz.) length (feet)
	mm size	inch				
—	1.63 x .25	.064" x .010"	60"	.069	290.3	120.9
■	2 x 1	.079" x .040"	24"	.338	59.2	24.6
■	3 x 1	.118" x .040"	24"	.507	39.4	16.4
■	3.25 x .4	.128" x .016"	24"	.220	90.9	37.9
■	4 x 1	.157" x .040"	12"	.676	29.6	12.3
■	5 x 1.25	.197" x .051"	12"	1.057	18.9	7.9
■	6 x 1.5	.236" x .059"	12"	1.521	13.1	5.5
■	7 x 1.5	.276" x .059"	12"	1.775	11.3	4.7
■	8 x 2	.315" x .080"	12"	2.705	7.4	3.1

### STERLING SILVER

Sterling Silver double half-round wire supplied soft and coiled in sizes listed below.

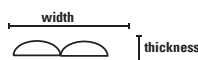

In order to determine what size best fits your needs, you must first measure the width, then the thickness.

profile	width x thickness		minimum order	approximate dwt/ft.	20 dwt (1 oz.) length (inch)	100 dwt (5 oz.) length (feet)
	mm size	inch				
⌒	2.69 x .76	.106" x .030"	48"	.296	67.61	28.2
⌒	4.11 x 1.06	.162" x .042"	36"	.558	35.82	14.9
⌒	5.21 x 1.27	.205" x .050"	24"	.875	22.86	9.5
⌒	6.10 x 1.52	.240" x .060"	12"	1.513	13.22	5.5

### YELLOW GOLD-FILLED

Half-Round Wire.  $\frac{1}{20}$  14kt yellow gold-filled square wire is supplied soft, or half hard as noted below.

profile	gauge	thickness		minimum order	approximate dwt/ft.	20 dwt (1 oz.) length (inch)	available temper
		mm	inch				
-	22	.64 x .32	.025 x .012	60"	0.36	666.6	$\frac{1}{2}$ hard
-	21	.71 x .35	.028 x .014	60"	0.48	500.0	$\frac{1}{2}$ hard
-	20	.81 x .40	.032 x .016	60"	0.48	500.0	Soft or $\frac{1}{2}$ hard
-	18	1.02 x .51	.040 x .020	60"	0.84	285.7	Soft or $\frac{1}{2}$ hard
⌒	12	2.03 x 1.02	.080 x .040	12"	3.84	62.5	Soft
⌒	10	2.59 x 1.27	.101 x .050	12"	4.44	54.0	Soft
⌒	8	3.25 x 1.63	.128 x .064	6"	7.44	32.2	Soft



Call 877-619-2173 to join the Metals Club and start saving today.

# GOLD, HALF-ROUND SIZING STOCK



In order to determine what size best fits your needs, you must first measure the width, then the thickness.

Half-round sizing stock is supplied in straight lengths with a ½ hard temper, unless otherwise requested. Coil sizing stock can be made-to-order with additional lead times. Annealing available on request. **Maximum straight length is 36 inches.**

	profile	mm size	minimum order	approximate pennyweights per square inch				
				10kt	14kt	18kt	pt/ru	sterling
<b>1 x</b>		1 x .5	3"	0.100	0.110	0.130	0.180	1.10
<b>1.5 x</b>		1.5 x .75	3"	0.241	0.233	0.267	0.330	2.15
		1.5 x 1	3"	0.249	0.282	0.339	0.453	3.36
<b>1.75 x</b>		1.75 x 1	3"	0.290	0.329	0.396	0.528	2.50
<b>2 x</b>		2 x 1	3"	0.332	0.376	0.452	0.604	3.20
		2 x 1.5	3"	0.486	0.550	0.662	0.884	6.00
<b>2.25 x</b>		2.25 x 1.5	3"	0.547	0.619	0.745	0.994	5.60
<b>2.5 x</b>		2.5 x 1.25	3"	0.511	0.579	0.696	0.930	5.00
		2.5 x 1.5	1"	0.607	0.688	0.828	1.105	6.50
		2.5 x 2	1"	0.815	0.923	1.110	1.482	8.40
<b>3 x</b>		3 x 1	1"	0.498	0.564	0.678	0.905	4.40
		3 x 1.5	1"	0.729	0.825	0.993	1.325	8.04
		3 x 2	1"	0.978	1.107	1.332	1.778	10.10
<b>3.5 x</b>		3.5 x 1.5	1"	0.850	0.963	1.159	1.546	9.20
		3.5 x 2	1"	1.140	1.292	1.554	2.075	12.20
<b>4 x</b>		4 x 1	1"	0.664	0.752	0.905	1.207	5.86
		4 x 1.5	1"	0.972	1.100	1.324	1.767	10.32
		4 x 2	1"	1.303	1.476	1.776	2.371	14.16
<b>4.5 x</b>		4.5 x 1.5	1"	1.093	1.238	1.490	1.988	11.20
		4.5 x 2	1"	1.466	1.661	1.999	2.667	15.15
<b>5 x</b>		5 x 1	1"	0.830	0.940	1.131	1.509	7.48
		5 x 1.5	1"	1.214	1.376	1.655	2.209	13.44
		5 x 2	1"	1.629	1.845	2.221	2.964	16.44
		5 x 2.5	1"	2.024	2.293	2.759	3.682	21.10
		5 x 3	1"	2.419	2.740	3.297	4.400	25.40
<b>6 x</b>		6 x 1	1"	0.996	1.128	1.357	1.811	10.70
		6 x 1.25	1"	1.226	1.389	1.672	2.231	13.00
		6 x 1.5	1"	1.457	1.651	1.986	2.651	13.56
		6 x 2	1"	1.955	2.215	2.665	3.556	19.20
		6 x 2.5	1"	2.429	2.751	3.310	4.418	25.00
<b>7 x</b>		7 x 1	1"	1.161	1.316	1.583	2.113	12.50
		7 x 1.5	1"	1.700	1.926	2.317	3.093	14.40
		7 x 2	1"	2.281	2.584	3.109	4.149	22.00
		7 x 2.5	1"	1.431	1.621	1.950	2.603	28.20
<b>8 x</b>		8 x 1.25	1"	1.635	1.852	2.229	2.974	16.80
		8 x 1.5	1"	1.943	2.201	2.648	3.535	18.00
		8 x 1.7	1"	2.193	2.484	2.988	3.988	22.60
		8 x 2	1"	2.607	2.953	3.553	4.742	24.35
<b>10 x</b>		10 x 1.25	1"	2.044	2.315	2.786	3.718	21.60
<b>12 x</b>		12 x 1.5	1"	2.915	3.301	3.973	5.302	29.00
		12 x 1.7	1"	3.289	3.725	4.483	5.983	33.60
<b>15 x</b>		15 x 1.7	1"	4.111	4.657	5.603	7.478	43.00
<b>18 x</b>		18 x 1.7	1"	4.934	5.588	6.724	8.974	51.20

**LEAD TIMES:** 10kt Yellow, 14kt yellow, 14kt white, 18kt yellow and sterling silver will ship same day in most cases. Back orders will ship the following day. All other metal qualities are MTO (made to order) and will ship within three working days in most cases. Same day shipping subject to order specifications, special request and inventory on hand at time of order. Additional charges and lead times may apply to odd quantities.



## SQUARE SIZING STOCK

Square sizing stock supplied in straight lengths with ½ hard temper unless otherwise requested. Coiled sizing stock can be made-to-order with additional lead times. Annealing is available upon request. **Maximum length is 36 inches.**

### GOLD

profile	mm size	minimum order	approximate pennyweights per square inch				
			10kt	14kt	18kt	pt/ru	.950 pd
■	.75 x .75	3"	0.105	0.118	0.142	0.190	0.106
■	1 x 1	3"	0.186	0.211	0.253	0.338	0.189
■	1.25 x 1.25	3"	0.290	0.329	0.396	0.528	0.296
■	1.5 x 1.5	3"	0.418	0.474	0.570	0.761	0.426
■	1.75 x 1.75	1"	0.569	0.645	0.776	1.035	0.579
■	2 x 2	1"	0.743	0.842	1.013	1.352	0.757
■	2.25 x 2.25	1"	0.941	1.066	1.282	1.712	0.957
■	2.5 x 2.5	1"	1.162	1.316	1.583	2.113	1.182
■	3 x 3	1"	1.673	1.895	2.280	3.043	1.702
■	3.5 x 3.5	1"	2.277	2.579	3.103	4.141	2.317
■	4 x 4	1"	2.974	3.368	4.053	5.409	3.026
■	5 x 5	1"	4.647	5.263	6.333	8.452	4.728
■	6 x 6	1"	6.691	7.579	9.119	12.171	6.809

**STERLING SILVER** square wire is now available soft and half hard coiled as listed below.

### YELLOW GOLD-FILLED

½ 14kt Yellow gold-filled square wire is available in all gauges listed below. Half hard and coiled square wire is available in 20, 21, and 22 gauge. Excellent for wire wrapping applications.

profile	width x thickness			minimum order		approximate dwt/ft.		20 dwt (1 oz.) length (inch)		100 dwt (5 oz.) length (feet)		available temper
	gauge	mm	inch	sterling	ygf	sterling	ygf	sterling	ygf	sterling	ygf	
■	24	0.51	.020"	60"	60"	.0450	0.36	444.4	666.6	185.2	277.7	Soft
■	22	0.64	.025"	60"	60"	.0692	0.84	289.0	285.7	120.4	170.1	Soft or ½ Hard
■	21	0.71	.028"	60"	48"	.0852	0.96	234.7	250.0	97.4	104.1	Soft or ½ Hard
■	20	0.81	.032"	36"	36"	.1109	1.20	180.3	200.0	75.1	83.3	Soft or ½ Hard
■	18	1.02	.040"	24"	24"	.1759	1.80	113.7	133.3	47.4	55.6	Soft or ½ Hard
■	16	1.30	.051"	24"	–	.2857	–	70.0	–	29.2	–	Soft
■	14	1.63	.064"	12"	–	.4491	–	44.5	–	18.6	–	Soft
■	12	2.03	.080"	12"	–	.6966	–	28.7	–	12.0	–	Soft
■	10	2.59	.102"	6"	–	1.1339	–	17.6	–	7.3	–	Soft
■	8	3.25	.128"	6"	–	1.7855	–	11.2	–	4.7	–	Soft
■	6	4.11	.162"	6"	–	2.8554	–	7.0	–	2.9	–	Soft
■	4	5.18	.204"	6"	–	4.5337	–	4.4	–	1.8	–	Soft

METALS

## SPLIT COIL WIRE SIZING STOCK

### STERLING SILVER

Sterling silver split coiled wire is supplied dead soft in continuous lengths. Larger orders may receive multiple coils.



In order to determine what size best fits your needs, you must first measure the width, then the thickness.

profile	width x thickness		minimum order	approximate dwt/ft.	20 dwt (1 oz.) length (inch)	100 dwt (5 oz.) length (ft.)
—	inch	mm				
—	⅝ x .020	3.18 x .51	36"	.274	73.0	30.4
—	¾ x .020	6.35 x .51	24"	.547	36.5	15.2
—	⅞ x .020	9.52 x .51	12"	.821	24.4	10.2
—	1½ x .020	12.70 x .51	12"	1.095	18.3	7.6
—	2 x .020	15.88 x .51	12"	1.369	14.6	6.1

## TRIANGLE SIZING STOCK



### GOLD

Triangle sizing stock is stocked in 14kt yellow and white. Additional lead time is required for other karats and colors. Supplied in straight lengths with medium hard temper, unless otherwise requested. **Maximum straight length is 36 inches.**

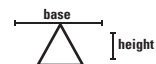

In order to determine what size best fits your needs, you must first measure the width, then the thickness.

profile	mm size	minimum order	approximate pennyweights per inch			pt/ru
			10kt	14kt	18kt	
	2 x 1.75	1"	0.325	0.368	0.445	0.716
	4 x 3.5	1"	1.305	1.474	1.708	2.36
	6 x 5.5	1"	3.075	3.474	3.875	5.58
	8 x 7	1"	5.291	5.895	6.875	9.46

### STERLING SILVER

Sterling silver triangle wire is supplied dead soft and coiled.

profile	gauge	minimum order	base x height		approximate dwt/ft.
			mm	inch	
	12	12"	2.3 x 2	.091" x .079"	.45
	8	12"	3.39 x 3.02	.133" x .119"	.95
	6	12"	4.6 x 4.11	.181" x .162"	1.975
	4	12"	5.47 x 2.26	.215" x .089"	1.338
	2	12"	6.91 x 4.19	.272" x .165"	2.829

We have what you need to get the job done.

Stuller offers a wide selection of solders, including, color-match solders. See pages 618-623 for the full selection.









## GOLD SIZING STOCK

### Comfort-Fit Sizing Stock

Perfect for fabricating comfort-fit rings and sizing comfort-fit bands. Supplied in straight lengths with ½ hard temper unless otherwise requested. Coiled sizing stock can be made-to-order with additional lead times. Annealing is available upon request.



In order to determine what size best fits your needs, you must first measure the width, then the thickness.

profile	mm size	minimum order	approximate pennyweights per inch				
			10kt	14kt	18kt	pt/ru	.950 pd
	3 x 2	1"	0.876	0.992	1.194	1.593	0.891
	4 x 2	1"	1.168	1.323	1.592	2.124	1.188
	5 x 2	1"	1.460	1.653	1.990	2.655	1.485
	6 x 2	1"	1.752	1.984	2.387	3.186	1.782

Maximum straight length is 36 inches.

















## SILVER SIZING STOCK

### STERLING SILVER

Sterling silver low dome wires are particularly designed to eliminate the sharp edges on conventional half-round wires. Excellent for making bangle bracelets and rings. Supplied in soft and coiled.



In order to determine what size best fits your needs, you must first measure the width, then the thickness.

profile	width x thickness		minimum order	approximate dwt/ft.	20 dwt (1 oz.) length (inch)	100 dwt (5 oz.) length (ft.)
	inch	mm				
	5 x 1.7	.196 x .066	6"	1.166	17.2	85.8
	5 x 2	.197 x .080	6"	1.446	13.8	69.2
	6 x 1.7	.236 x .067	6"	1.441	13.9	69.4
	6 x 2	.236 x .080	6"	1.735	11.5	57.6
	8 x 1.7	.315 x .067	6"	1.923	10.4	52.0
	8 x 2	.315 x .080	6"	2.313	8.7	43.2
	10 x 1.7	.394 x .067	6"	2.402	8.3	41.6
	10 x 2	.394 x .080	6"	2.891	6.9	34.6
	12 x 1.7	.472 x .067	6"	2.883	7.1	34.7
	12 x 2	.472 x .080	6"	3.469	5.8	28.8
	15 x 1.5	.591 x .060	6"	3.178	6.3	31.5
	15 x 1.7	.591 x .067	6"	3.603	5.6	27.8
	18 x 1.5	.708 x .060	6"	3.813	5.3	26.2
	18 x 1.7	.708 x .067	6"	4.324	4.7	23.1



Call 877-619-2173 to join the Metals Club and start saving today.

# GOLD BEZEL STOCK



## GOLD

Flat bezel strips are supplied with a  $\frac{3}{4}$  hard temper in lengths up to 14 inches. Annealing is available upon request.

	profile	size mm x gauge	minimum order	approximate pennyweights per inch			
				10kt	14kt	18kt	pt/ru
<b>2 x</b>		2x 22	12"	0.239	0.271	0.326	0.434
		2x 24	12"	0.190	0.215	0.259	0.345
		2 x 26	12"	0.150	0.170	0.205	0.273
		2 x 28	12"	0.119	0.135	0.162	0.216
		2 x 30	12"	0.094	0.107	0.129	0.172
<b>3 x</b>		3 x 22	6"	0.358	0.406	0.488	0.652
		3 x 24	6"	0.285	0.322	0.388	0.518
		3 x 26	6"	0.225	0.255	0.307	0.410
		3 x 28	6"	0.178	0.202	0.243	0.325
		3 x 30	6"	0.142	0.160	0.193	0.258
<b>4 x</b>		4 x 22	6"	0.478	0.541	0.651	0.869
		4 x 24	6"	0.380	0.430	0.517	0.690
		4 x 26	6"	0.300	0.340	0.409	0.546
		4 x 28	6"	0.238	0.269	0.324	0.433
		4 x 30	6"	0.189	0.214	0.257	0.343
<b>5 x</b>		5 x 22	6"	0.597	0.676	0.814	1.086
		5 x 24	6"	0.475	0.537	0.647	0.863
		5 x 26	6"	0.375	0.425	0.511	0.683
		5 x 28	6"	0.297	0.337	0.405	0.541
		5 x 30	6"	0.236	0.267	0.322	0.429
<b>6 x</b>		6 x 22	6"	0.717	0.812	0.977	1.303
		6 x 24	6"	0.569	0.645	0.776	1.036
		6 x 26	6"	0.450	0.510	0.614	0.819
		6 x 28	6"	0.357	0.404	0.486	0.649
		6 x 30	6"	0.283	0.321	0.386	0.515

## GOLD

### STEPPED BEZEL STOCK

Gold bezel wire is available in 10kt yellow, 14kt yellow, 18kt yellow, and 14kt white.



item no.	style	dimensions		approximate pennyweight per square inch			per foot sterling
		mm size	inches	10kt	14kt	18kt	
# 1	Milgrain	.41 x 1.08 x 2.5	.016 x .042 x .098	.2916	.3085	.4125	3.29
# 2	Plain	.25 x .86 x 2.45	.01 x .034 x .096	.2047	.2666	.2737	2.18
# 3	Plain	.36 x .85 x 5.7	.014 x .033 x .224	.4492	.505	.6008	4.78

Minimum order is 3 inches per size.

Sterling Silver bezel wire is supplied in 1 foot increments (pieces), minimum order is 12 inches per size.

Item #1 Milgrain on top edge.

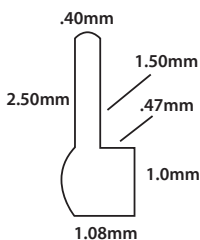

Item #2

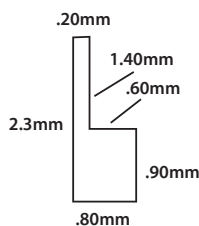



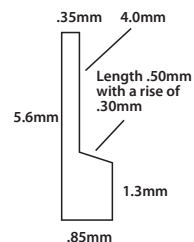









Item #3



## SILVER BEZEL WIRE SIZING STOCK

**FINE SILVER** bezel wires are available in flat, serrated, and scalloped shapes. All fine silver bezel wires are supplied dead soft and coiled.

profile	shape	inches	dimensions mm	gauge	minimum order (inches)	approximate dwt/ft.
	<b>Flat</b>	$\frac{3}{16}$ x .012	4.76 x .31	4 x 28	24"	3.0
	<b>Flat</b>	$\frac{3}{16}$ x .010	4.76 x .25	4 x 30	24"	2.6
	<b>Flat</b>	$\frac{1}{8}$ x .016	3.18 x .40	8 x 26	24"	2.5
	<b>Flat</b>	$\frac{1}{8}$ x .012	3.18 x .31	8 x 28	36"	2.0
	<b>Flat</b>	$\frac{1}{8}$ x .010	3.18 x .25	8 x 30	48"	1.6
	<b>Flat</b>	$\frac{3}{32}$ x .012	2.38 x .31	10 x 28	48"	1.4
	<b>Flat</b>	$\frac{3}{32}$ x .010	2.38 x .25	10 x 30	60"	1.2
	<b>Cloisonné</b>	.040 x .010	1.02 x .25	18 x 30	120"	0.5
	<b>Serrated</b>	$\frac{3}{16}$ x .012	4.76 x .31	4 x 28	24"	2.4
	<b>Serrated</b>	$\frac{1}{8}$ x .012	3.18 x .31	8 x 28	24"	2.0
	<b>Scalloped</b>	$\frac{3}{16}$ x .012	4.76 x .31	4 x 28	24"	2.8
	<b>Scalloped</b>	$\frac{1}{8}$ x .012	3.18 x .31	8 x 28	24"	1.9



## METALS CLUB

**GET THE BEST PRICE POSSIBLE ON YOUR METALS  
PURCHASES AND START SAVING TODAY.**

### How does the Metals Club work?

You tell us how much gold, platinum, or silver products you purchase per month (including grain, sheet, wire, stock, solder, tubing, etc.). Stuller will use this information to set up your Club Membership Level. You will receive your quantity pricing on each and every order, even the smaller ones. This allows you to purchase small quantities as needed, yet receive your total quantity price. Also, as long as you meet the quota for one metal quality, you get the quantity pricing for gold, platinum, and silver products! After a period of time (usually six months), Stuller will review your metals purchases, advise on how closely you have met your original purchasing estimates, and determine if a change in your Club Level would benefit you.

### What are my Metals Club level options from which I can choose?

There are eight levels in which to choose from

- 20 dwt
- 50 dwt
- 100 dwt
- 200 dwt
- 500 dwt
- 1000 dwt
- 1500 dwt
- 2000 dwt

For greater quantity club levels, please call the Metals Club Member Hotline at 877-619-2173 or email [club\\_info@stuller.com](mailto:club_info@stuller.com).

### How do I join?

Call the Stuller Metals Club Member Hotline toll free at 877-619-2173 or email [clubinfo@stuller.com](mailto:clubinfo@stuller.com). One of our friendly Club specialists will walk you through the set-up process and answer any questions concerning the Metals Club price program. Remember, if you are not a Club member, you may be paying too much!



Call 877-619-2173 to join the  
Metals Club and start saving today.

## BEAD, DIAMOND-CUT, AND TWIST WIRE

**Sterling Silver** round bead wire, half-round bead wire and half-round berry bead wire are supplied dead soft and coiled. Weights and measurements are approximate due to production variations.

Maximum length for same day shipping is 1,000 inches.



### STERLING SILVER Round Bead Wire

profile	gauge	mm	diameter		minimum order	approximate dwt/ft.
				inch		
●	14	1.45		0.057	36"	2.80
●	12	2.03		0.080	24"	5.04
●	9	2.79		0.110	12"	9.36

### STERLING SILVER Half-Round Bead Wire

profile	gauge	mm	diameter		minimum order	approximate dwt/ft.
				inch		
◐	12	2.03 x 1.02		.08 x .04	24"	4.40
◐	9	2.72 x 1.45		.107 x .057	24"	4.56
◐	8	3.2 x 1.45		.126 x .057	24"	6.60
◐	6 *	4.08 x 2.6		.160 x .102	12"	12.84

\* Available in Berry Bead Wire.

### STERLING SILVER Diamond-Cut Wire

This amazing sterling silver wire sparkles just like a diamond-cut chain. Great for making earrings, neck wires, and more. Supplied soft and coiled.



profile	gauge	mm	diameter		minimum order	approximate dwt/ft.
				inch		
●	18	1.02		0.04	36"	1.60
●	16	1.27		0.05	36"	2.30
●	14	1.52		0.06	36"	2.70

### STERLING SILVER Twist Wire

Twist wire is made by twisting round wire of the same diameter together. Supplied soft and coiled.









































profile	gauge	mm	diameter		minimum order	approximate dwt/ft.
				inch		
●	20	0.81		0.032	60"	0.63
●	18	1.02		0.04	60"	1.00
●	16	1.37		0.054	48"	1.60
●	14	1.7		0.067	36"	2.60
●	12	2.13		0.084	24"	4.00
●	10	2.59		0.102	12"	6.55

Call 877-619-2173 to join the Metals Club and start saving today.



## SILVER PATTERN WIRE

**Sterling silver** pattern wire is supplied soft and coiled.

	profile	style no.	millimeter width x thickness	approximate dwt/ft.
		<b>SS-210</b>	7.63 x 1.24	14.10
		<b>SS-211</b>	4.13 x 1.35	8.80
		<b>SS-212</b>	4.7 x 1.5	9.40
		<b>SS-213</b>	5.35 x 1.47	11.00
		<b>SS-214</b>	5.67 x 1.33	11.15
		<b>SS-215</b>	2.4 x 1.45	4.80
		<b>SS-216</b>	2.04 x 1.28	3.80
		<b>SS-217</b>	2.85 x 1.5	6.00
		<b>SS-218</b>	2.42 x 1.27	4.60
		<b>SS-219</b>	1.55 x 1.35	3.40
		<b>SS-240</b>	2.6 x .55	2.20
		<b>SS-241</b>	7.25 x 1.2	12.30
		<b>SS-242</b>	3.67 x 1.1	6.70
		<b>SS-244</b>	6.45 x 0.88	7.60
		<b>SS-245</b>	6.35 x 1.58	14.60
		<b>SS-246</b>	3.54 x 1.4	7.40
		<b>SS-247</b>	3.45 x 1.35	7.20
		<b>SS-249</b>	19 x 0.87	29.20
		<b>SS-250</b>	9.55 x 1.3	22.60

Minimum order is 12 inches per size.

LEAD TIMES: 10kt Yellow, 14kt yellow, 14kt white, 18kt yellow and sterling silver will ship same day in most cases. Back orders will ship the following day. All other metal qualities are MTO (made to order) and will ship within three working days in most cases. Same day shipping subject to order specifications, special request and inventory on hand at time of order. Additional charges and lead times may apply to odd quantities.



Call 877-619-2173 to join the Metals Club and start saving today.

## GOLD & PLATINUM ROUND TUBING

Seamless round tubing is available in all sizes listed for 14kt yellow, 14kt palladium-white. Selected sizes are available in other qualities and supplied in straight lengths with a medium-hard temper.

Sterling silver available in 12" lengths only. Maximum order length is 24 inches.

Same day shipping subject to order specifications and inventory on hand at time of order.

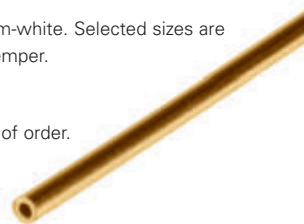

### GOLD AND PLATINUM ROUND TUBING

wall thickness	profile	outer diameter		inner diameter		minimum order	approximate pennyweights per inch			insert wire
		mm	inch	mm	inch		14kt	18kt	pt/ru	
<b>light .010" 30 ga</b>	○	1.00L	.039"	0.50	.020"	3"	0.125	0.151	–	25 ga
	○	1.13L	.044"	0.63	.025"	3"	0.147	0.177	–	23 ga
	○	1.25L	.049"	0.75	.030"	3"	0.167	0.201	0.269	21 ga
	○	1.43L	.056"	0.93	.037"	1"	0.198	0.238	–	20 ga
	○	1.60L	.063"	1.10	.043"	1"	0.226	0.272	0.363	18 ga
	○	1.80L	.071"	1.30	.051"	1"	0.260	0.313	–	17 ga
	○	2.05L	.081"	1.55	.061"	1"	0.302	0.363	0.485	15 ga
	○	2.25L	.089"	1.75	.069"	1"	0.335	0.403	–	14 ga
	○	2.55L	.100"	2.05	.081"	1"	0.386	0.4645	0.6199	13 ga
<b>medium .015" 26 ga</b>	○	2.85L	.112"	2.35	.093"	1"	0.436	0.525	0.700	12 ga
	○	3.13L	.123"	2.63	.103"	1"	0.483	0.581	0.776	10 ga
	○	2.00M	.079"	1.20	.047"	1"	0.408	–	–	16 ga
	○	2.50M	.098"	1.70	.067"	1"	0.534	0.643	0.8575	14 ga
	○	3.00M	.118"	2.20	.087"	1"	0.660	0.794	1.0599	12 ga
	○	3.30M	.130"	2.50	.098"	1"	0.736	–	–	11 ga
	○	3.75M	.148"	2.95	.116"	1"	0.849	1.022	1.3634	9 ga
<b>heavy .020" 24 ga</b>	○	4.80M	.189"	4.00	.157"	1"	1.114	1.340	–	7 ga
	○	5.80M	.228"	5.00	.197"	1"	1.366	1.643	2.1937	5 ga
	○	2.00H	.079"	1.00	.039"	1"	0.501	0.603	0.8046	19 ga
	○	2.25H	.089"	1.25	.049"	1"	0.585	0.704	–	17 ga
	○	2.50H	.098"	1.50	.059"	1"	0.669	0.805	1.0743	15 ga
	○	2.85H	.112"	1.85	.073"	1"	0.787	0.947	–	14 ga
	○	3.13H	.123"	2.13	.084"	1"	0.881	1.060	1.4148	12 ga
	○	3.50H	.138"	2.50	.098"	1"	1.005	1.210	1.6139	11 ga
	○	4.00H	.157"	3.00	.118"	1"	1.173	1.412	1.8837	9 ga
<b>extra heavy .025" 22 ga</b>	○	4.25H	.167"	3.25	.128"	1"	1.257	–	–	8 ga
	○	4.50H	.177"	3.50	.138"	1"	1.341	1.614	2.1535	8 ga
	○	5.00X	.197"	3.73	.147"	1"	0.797	0.959	–	8 ga
	○	5.10X	.201"	3.83	.151"	1"	0.814	0.980	–	7 ga
	○	5.50X	.217"	4.23	.167"	1"	0.881	1.060	1.415	6 ga
	○	6.00X	.236"	4.73	.186"	1"	0.965	1.161	1.550	5 ga
	○	6.50X	.256"	5.23	.206"	1"	1.049	1.263	1.685	4 ga
	○	7.25X	.285"	5.98	.235"	1"	1.175	1.414	1.887	3 ga
	○	7.50X	.295"	6.23	.245"	1"	1.217	1.465	1.955	3 ga
	○	8.50X	.335"	7.23	.285"	1"	1.385	1.667	–	1 ga
	○	9.00X	.304"	7.73	.354"	1"	1.469	–	–	1 ga
○	9.50X	.374"	8.23	.324"	1"	1.553	1.869	–	–	







## ROUND, SQUARE & OVAL TUBING

### STERLING SILVER

Round tubing available in 12" lengths only. Maximum order length is 24 inches. Same day shipping subject to order specifications and inventory on hand at time of order.

Sterling silver tubing is supplied in soft, straight and stress-relieved.

wall thickness	profile	outer diameter		inner diameter		minimum order	approximate dwt/ft.	insert wire
		mm	inches	mm	inches			
<b>medium</b> <b>.015"</b> <b>26 ga</b>		3.56M	.140	2.76	.109	12"	7.80	10 ga
		4.06M	.160	3.26	.128	12"	9.00	8 ga
		5.08M	.200	4.28	.169	12"	11.40	6 ga
		6.09M	.240	5.29	.208	12"	14.00	4 ga
<b>heavy .020"</b> <b>24 ga</b>	1/4"	6.35H	.250	5.35	.211	12"	19.20	—











### PRECIOUS GOLD-FILLED

**Round Tubing** 10% 14kt Yellow gold by weight (14/10) mechanically bonded to sterling silver.

wall thickness	profile	outer diameter		minimum order	approximate dwt/ft.
		mm	inches		
<b>medium</b> <b>.015"</b> <b>26 ga</b>	 shown 4mm	3.0	118"	12"	1.60
		4.0	157"	12"	2.20
		5.0	198"	12"	2.80
		6.0	236"	12"	5.20



### GOLD

Karat gold square tubing is supplied in straight lengths with a medium hard temper. Assorted qualities available.

wall thickness	profile	outer diameter		inner diameter		minimum order	approximate dwt/ft.
		mm	inches	mm	inches		
<b>light</b> <b>.012"</b> <b>28 ga</b>		1.50L	0.059	0.89	0.035	3"	.286
		2.00L	0.079	1.39	0.055	3"	.4417
		3.00L	0.118	2.39	0.094	3"	.7167
		4.00L	0.157	3.39	0.133	3"	.75
<b>heavy</b> <b>.020"</b> <b>24 ga</b>		3.18H	0.125	2.18	0.086	3"	1.1883
		3.81H	0.150	2.81	0.111	3"	1.4683
		4.56H	0.180	3.56	0.140	3"	1.7917
		5.08H	0.200	4.08	0.160	3"	2.008
		5.58H	0.220	4.58	0.180	3"	2.3292
<b>extra heavy</b> <b>.024"</b> <b>22 ga</b>		6.68X	0.263	5.46	0.215	3"	2.5667
		7.16X	0.282	5.94	0.234	3"	2.8417
		7.75X	0.305	6.53	0.257	3"	2.9417

### YELLOW GOLD

14kt Yellow gold oval tubing is supplied in straight lengths with a medium hard temper.

wall thickness	profile	outer diameter		minimum order	14kt dwt/ft.
		mm	inches		
<b>heavy</b> <b>.020"</b> <b>24 ga</b>		3.81/0.150	7.01"/0.276"	3"	1.691
		4.44/0.175	7.97"/0.314"	3"	1.925
		5.08/0.200	7.85"/0.309"	3"	2.141

## GOLD SHEET SOLDER

### GOLD, PLUMB SOLDER SHEET

#### CADMIUM-BEARING

These karat gold sheet solders contain cadmium to improve solder flow characteristics, and are supplied in one pennyweight sheets.



#### WARNING

Cadmium-bearing solders contain chemicals known to cause cancer, birth defects, and other health-related problems.

solder quality	melting point (°F)	flow point (°F)	1 dwt	50 dwt	100 dwt
<b>6kt</b> yellow easy	1165°	1220°	\$30.43	\$29.18	\$28.78
<b>8kt</b> yellow easy	1150°	1230°	\$38.34	\$37.09	\$36.69
<b>10kt</b> yellow easy	1170°	1240°	\$46.44	\$45.19	\$44.79
<b>10kt</b> yellow medium	1230°	1285°	\$46.44	\$45.19	\$44.79
<b>10kt</b> yellow hard	1310°	1360°	\$46.44	\$45.19	\$44.79
<b>12kt</b> yellow easy	1070°	1165°	\$54.18	\$52.93	\$52.53
<b>14kt</b> yellow ultra-easy	1070°	1165°	\$62.23	\$60.98	\$60.58
<b>14kt</b> yellow easy	1180°	1320°	\$62.23	\$60.98	\$60.58
<b>14kt</b> yellow medium	1230°	1360°	\$62.23	\$60.98	\$60.58
<b>14kt</b> yellow hard	1410°	1460°	\$62.23	\$60.98	\$60.58
<b>18kt</b> yellow easy	1155°	1255°	\$78.42	\$77.17	\$76.77
<b>18kt</b> yellow hard	1480°	1550°	\$78.42	\$77.17	\$76.77
<b>21kt</b> yellow hard	1545°	1625°	\$89.81	\$88.56	\$88.16
<b>6kt</b> white easy	1220°	1230°	\$30.68	\$29.43	\$29.03
<b>10kt</b> white easy	1250°	1290°	\$46.50	\$45.25	\$44.85
<b>14kt</b> white easy	1235°	1275°	\$62.34	\$61.09	\$60.69
<b>14kt</b> white hard	1330°	1380°	\$62.34	\$61.09	\$60.69
<b>14kt</b> red weld	1600	1690°	\$62.38	\$61.13	\$60.73
<b>18kt</b> red medium	1395°	1505°	\$78.45	\$77.20	\$76.80
<b>14kt</b> green medium	1390°	1425°	\$62.94	\$61.69	\$61.29
<b>18kt</b> green medium	1510°	1545°	\$78.83	\$77.58	\$77.18

### GOLD, REPAIR SHEET SOLDER

Karat gold repair solders are lower in karat than the work for which they are recommended. Repair solders are easier flowing than our plumb solders and are an economical way to perform various solder tasks. Supplied in one pennyweight sheets.

solder quality (repair)	gold content	melting point (°F)	flow point (°F)	1 dwt	50 dwt	100 dwt
<b>14kt</b> yellow easy	10kt	1170°	1240°	\$46.44	\$45.19	\$44.79
<b>14kt</b> yellow hard	10kt	1310°	1360°	\$46.44	\$45.19	\$44.79
<b>18kt</b> white easy	14kt	1235°	1275°	\$62.34	\$61.09	\$60.69

**LEAD TIMES:** 10kt Yellow, 14kt yellow, 14kt white, 18kt yellow and sterling silver will ship same day in most cases. Back orders will ship the following day. All other metal qualities are MTO (made to order) and will ship within three working days in most cases. Same day shipping subject to order specifications, special request and inventory on hand at time of order. Additional charges and lead times may apply to odd quantities.

Call 877-619-2173 to join the Metals Club and start saving today.



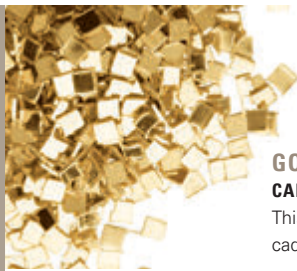

## GOLD PLUMB SOLDER

### GOLD, PLUMB SOLDER CHIPPED

#### CADMIUM-BEARING

This karat gold chipped solder contains cadmium and is pre-cut to .045"-.045".

#### WARNING

Cadmium-bearing solders contain chemicals known to cause cancer, birth defects, and other health-related problems.

solder quality (chipped)	melting point (°F)	flow point (°F)	1 dwt	50 dwt	100 dwt
<b>6kt</b> yellow easy	1165°	1220°	\$32.43	\$31.18	\$30.78
<b>10kt</b> yellow easy	1170°	1230°	\$48.44	\$47.19	\$46.79
<b>10kt</b> yellow hard	1310°	1360°	\$48.44	\$47.19	\$46.79
<b>14kt</b> yellow ultra-easy	1070°	1165°	\$64.23	\$62.98	\$62.58
<b>14kt</b> yellow easy	1180°	1320°	\$64.23	\$62.98	\$62.58
<b>14kt</b> yellow medium	1230°	1360°	\$64.23	\$62.98	\$62.58
<b>14kt</b> yellow hard	1410°	1460°	\$64.23	\$62.98	\$62.58
<b>18kt</b> yellow easy	1155°	1255°	\$80.42	\$79.17	\$78.77
<b>10kt</b> white easy	1250°	1290°	\$48.50	\$47.25	\$46.85
<b>14kt</b> white easy	1235°	1270°	\$64.34	\$63.09	\$62.69
<b>14kt</b> white hard	1330°	1380°	\$64.34	\$63.09	\$62.69
<b>14kt</b> red weld	1600°	1690°	\$65.13	\$63.88	\$63.48

Minimum order is 1 pennyweight per solder quality.

### GOLD, PLUMB SOLDER WIRE

#### CADMIUM-BEARING

#### WARNING

Cadmium-bearing solders contain chemicals known to cause cancer, birth defects, and other health-related problems.

solder quality	gauge	melting point (°F)	flow point (°F)	1 dwt	50 dwt	100 dwt
<b>14kt</b> yellow ultra easy	24 ga	1070°	1165°	\$62.23	\$60.98	\$60.58
<b>14kt</b> yellow ultra easy	30 ga	1070°	1165°	\$62.23	\$60.98	\$60.58
<b>14kt</b> yellow easy	24 ga	1080°	1320°	\$62.23	\$60.98	\$60.58

### COLOR-MATCH SHEET

#### GOLD, PLUMB SOLDER

#### CADMIUM-FREE

This solder is currently used in our day-to-day manufacturing. Our karat gold color match solders provide excellent soldering characteristics as they were formulated to match the color of our karat gold shanks, findings, mountings and mill products. Each solder quality has been extensively tested in house for color match, flow, and polishing characteristics.

color match solder quality	melting point (°F)	flow point (°F)	1 dwt	50 dwt	100 dwt
<b>10kt</b> yellow easy	1260°	1270°	\$46.44	\$45.19	\$44.79
<b>14kt</b> yellow easy	1255°	1260°	\$62.23	\$60.98	\$60.58
<b>14kt</b> yellow medium	1270°	1280°	\$62.23	\$60.98	\$60.58
<b>14kt</b> yellow hard	1375°	1430°	\$62.23	\$60.98	\$60.58
<b>18kt</b> yellow medium	1450°	1480°	\$78.42	\$77.17	\$76.77
<b>10kt</b> white easy	1345°	1460°	\$46.50	\$45.25	\$44.85
<b>14kt</b> standard white medium	1305°	1330°	\$62.34	\$61.09	\$60.69
<b>14kt</b> standard white hard	1445°	1500°	\$62.34	\$61.09	\$60.69
<b>14kt</b> X1™ white easy	1300°	1330°	\$62.69	\$61.44	\$61.04
<b>14kt</b> X1™ white medium	1350°	1390°	\$62.69	\$61.44	\$61.04
<b>14kt</b> X1™ white hard	1405°	1635°	\$62.69	\$61.44	\$61.04
<b>18kt</b> standard white hard	1475°	1530°	\$78.37	\$77.12	\$76.72
<b>18kt</b> X1™ white hard	1535°	1565°	\$85.56	\$84.31	\$83.91

**LEAD TIMES:** 10kt Yellow, 14kt yellow, 14kt white, 18kt yellow and sterling silver will ship same day in most cases. Back orders will ship the following day. All other metal qualities are MTO (made to order) and will ship within three working days in most cases. Same day shipping subject to order specifications, special request and inventory on hand at time of order. Additional charges and lead times may apply to odd quantities.



**GOLD, PLUMB SOLDER SHEET**

**CADMIUM-FREE**

These solders are cadmium-free and are offered in 1 dwt sheets. They are offered in standard karat golds and palladium.

solder quality (cadmium-free)	melting point (°F)	flow point (°F)	1 dwt	50 dwt	100 dwt
6kt yellow easy	1245°	1300°	\$30.43	\$29.18	\$28.78
8kt yellow easy	1210°	1295°	\$38.34	\$37.09	\$36.69
10kt yellow easy	1200°	1345°	\$46.44	\$45.16	\$44.79
10kt yellow medium	1260°	1375°	\$46.44	\$45.16	\$44.79
10kt yellow hard	1395°	1430°	\$46.44	\$45.16	\$44.79
12kt yellow easy	1210°	1365°	\$54.18	\$52.93	\$52.53
14kt yellow easy	1225°	1335°	\$62.23	\$60.98	\$60.58
14kt yellow medium	1300°	1420°	\$62.23	\$60.98	\$60.58
14kt yellow hard	1475°	1500°	\$62.23	\$60.98	\$60.58
18kt yellow easy	1300°	1360°	\$78.42	\$77.17	\$76.77
18kt yellow medium	1365°	1405°	\$78.42	\$77.17	\$76.77
18kt yellow hard	1440°	1475°	\$78.42	\$77.17	\$76.77
8kt white easy	1345°	1370°	\$38.59	\$37.34	\$36.96
10kt white easy	1240°	1290°	\$46.50	\$45.25	\$44.85
10kt white hard	1305°	1350°	\$46.50	\$45.25	\$44.85
12kt white easy	1270°	1305°	\$54.43	\$53.18	\$52.79
14kt white easy	1235°	1305°	\$62.34	\$61.09	\$60.69
14kt white medium	1335°	1365°	\$62.34	\$61.09	\$60.69
14kt white hard	1450°	1470°	\$62.34	\$61.09	\$60.69
14kt palladium white hard	1370°	1445°	\$67.04	\$65.79	\$65.39
18kt white easy	1330°	1365°	\$78.37	\$77.12	\$76.72
18kt white hard	1490°	1525°	\$78.37	\$77.12	\$76.72
18kt palladium white hard	1750°	1775°	\$84.46	\$83.21	\$82.81
19kt white hard	1635°	1670°	\$82.14	\$80.89	\$80.49

**GOLD, REPAIR SHEET**

**CADMIUM-FREE**

Karat Gold repair solders flow easier than our plumb solders and are an economical way to perform various soldering tasks. These solders are lower in karat than the work for which they are recommended.

Sold in 1 pennyweight sheets.

solder quality (repair)	gold content	melting point (°F)	flow point (°F)	1 dwt	50 dwt	100 dwt
14kt yellow easy	10kt	1200°	1345°	\$46.44	\$45.19	\$44.79
14kt yellow hard	10kt	1395°	1430°	\$46.44	\$45.19	\$44.79
14kt white easy	10kt	1240°	1290°	\$46.60	\$45.25	\$44.85
14kt white hard	10kt	1305°	1350°	\$46.44	\$45.19	\$44.79

LEAD TIMES: 10kt Yellow, 14kt yellow, 14kt white, 18kt yellow and sterling silver will ship same day in most cases. Back orders will ship the following day. All other metal qualities are MTO (made to order) and will ship within three working days in most cases. Same day shipping subject to order specifications, special request and inventory on hand at time of order. Additional charges and lead times may apply to odd quantities.

Call 877-619-2173 to join the Metals Club and start saving today.



## PLATINUM SHEET SOLDER



### PLATINUM, PLUMB SOLDER SHEET

#### CADIUM-FREE

Plumb platinum solders provide a superior white color as compared to traditional solders for platinum work. Because of the higher platinum content (90% to 95%), the color is nearly a perfect match with most platinum alloys. Polishing problems are also reduced as the hardness of these solders closely matches the surrounding platinum alloy.

plumb solder platinum	platinum content	melting point (°F)	flow point (°F)	½ dwt	1 dwt	50 dwt
Easy Plumb	90%	1300°	2372°	\$52.91	\$105.83	\$104.43
Medium Plumb	92.5%	1400 °	2552°	\$52.91	\$105.83	\$104.43
Hard Plumb	90%	1500 °	2732°	\$52.91	\$105.83	\$104.43

Minimum order is ½ pennyweight per quality.



### PLATINUM, REPAIR SOLDER SHEET

#### CADIUM-FREE

Solders for platinum are supplied in one pennyweight sheets. Prices are approximate and will fluctuate with platinum, palladium, gold, and silver markets.

solders for platinum (°C)	platinum content	melting point (°F)	flow point (°F)	1 dwt	50 dwt	100 dwt
1000°C Extra Easy	5%	1915°	1932°	\$48.99	\$47.59	\$47.39
1100°C Easy	0%	2080°	2112°	\$57.94	\$56.54	\$56.34
1200°C Medium	3%	2185°	2292°	\$75.14	\$73.74	\$73.54
1300°C Hard	0%	2372°	2472°	\$94.29	\$92.89	\$92.69
1400°C Extra Hard	5%	2552°	2652°	\$88.29	\$86.89	\$86.69
1500°C Welding	0%	2732°	2832°	\$88.79	\$87.39	\$87.19
1600°C Special Weld	7.5%	2912°	3012°	\$54.29	\$52.89	\$52.69
1700°C Seamless	75%	3092°	3192°	\$82.04	\$80.64	\$80.44
1773°C Platinum Weld	100%	3224°	3324°	\$95.29	\$93.89	\$93.69

Minimum order is one pennyweight per quality.



### STERLING SILVER, SOLDER SHEET

#### CADIUM-FREE

Sterling silver sheet solder supplied in 1 pennyweight sheets.

solder quality	silver content	melting point (°F)	flow point (°F)	1 dwt
easy	60%	1160°	1180°	\$3.51
medium	70%	1300°	1335°	\$3.51
hard	80%	1410°	1420°	\$3.51

## GOLD CHIPPED SOLDER

### COLOR-MATCH GOLD, PLUMB SOLDER CHIPPED

#### CADMIUM-FREE

This solder has been developed, tested, and is currently used in our day-to-day manufacturing. Our karat gold color-match solders provide excellent soldering characteristics as they were formulated to match the color of our karat gold shanks, findings, mountings and mill products. Each solder quality has been extensively tested in house for color match, flow, and polishing characteristics.



solder quality	melting point (°F)	flow point (°F)	1 dwt	50 dwt	100 dwt
<b>10kt</b> yellow easy	1260°	1270°	\$48.44	\$47.19	\$46.79
<b>14kt</b> yellow easy	1255°	1260°	\$64.23	\$62.98	\$62.58
<b>14kt</b> yellow medium	1270°	1280°	\$64.23	\$62.98	\$62.58
<b>14kt</b> yellow hard	1375°	1430°	\$64.23	\$62.98	\$62.58
<b>18kt</b> yellow medium	1450°	1480°	\$80.42	\$79.17	\$78.77
<b>10kt</b> white easy	1345°	1460°	\$48.50	\$47.25	\$46.85
<b>14kt</b> standard white medium	1305°	1330°	\$64.34	\$63.09	\$62.69
<b>14kt</b> standard white hard	1445°	1500°	\$64.34	\$63.09	\$62.69
<b>14kt</b> Xi™ white easy	1300°	1330°	\$64.34	\$63.09	\$62.69
<b>14kt</b> Xi™ white medium	1350°	1390°	\$64.69	\$63.44	\$63.04
<b>14kt</b> Xi™ white hard	1405°	1635°	\$64.69	\$63.44	\$63.04
<b>18kt</b> standard white hard	1475°	1530°	\$78.37	\$77.12	\$76.72
<b>18kt</b> Xi™ white hard	1535°	1565°	\$64.69	\$63.44	\$63.04

### GOLD, PLUMB SOLDER CHIPPED

#### CADMIUM-FREE

These karat gold chipped solders are cadmium-free and are pre-cut to .045" x .045".

solder quality	melting point (°F)	flow point (°F)	1 dwt	50 dwt	100 dwt
<b>10kt</b> Yellow Easy	1200°	1345°	\$48.44	\$47.19	\$46.79
<b>10kt</b> Yellow Hard	1395°	1430°	\$48.44	\$47.19	\$46.79
<b>14kt</b> Yellow Easy	1225°	1335°	\$64.23	\$62.98	\$62.58
<b>14kt</b> Yellow Medium	1300°	1420°	\$64.23	\$62.98	\$62.58
<b>14kt</b> Yellow Hard	1475°	1500°	\$64.23	\$62.98	\$62.58
<b>18kt</b> Yellow Easy	1300°	1360°	\$80.42	\$79.17	\$78.77
<b>14kt</b> White Easy	1235°	1305°	\$64.34	\$63.09	\$62.69
<b>14kt</b> White Medium	1335°	1365°	\$64.34	\$63.09	\$62.69
<b>14kt</b> White Hard	1450°	1470°	\$64.34	\$63.09	\$62.69
<b>18kt</b> White Easy	1330°	1365°	\$80.67	\$79.42	\$79.02
<b>18kt</b> White Hard	1490°	1525°	\$78.37	\$77.12	\$76.72
<b>19kt</b> White Weld	1635°	1670°	\$84.14	\$82.89	\$82.49

Minimum order is one pennyweight per solder quality.

Call 877-619-2173 to join the Metals Club and start saving today.



## SILVER SOLDER



### SILVER, CHIPPED SOLDER

#### CADMIUM-FREE

Silver chipped solder is supplied in convenient pre-cut 1 mm squares.

solder quality	silver content	melting point (°F)	flow point (°F)	5 dwt
easy	65%	1160°	1180°	\$18.07
medium	70%	1300°	1335°	\$18.07
hard	75%	1410°	1420°	\$18.07

**Minimum order is 5 pennyweights per quality.**



### SILVER, WIRE SOLDER

#### CADMIUM-FREE

Easy and medium silver solder wire supplied in 20 gauge only. Hard silver solder wire is supplied in 20 gauge and 28 gauge.

solder quality	silver content	melting point (°F)	flow point (°F)	5 dwt
<b>easy</b> (20 gauge)	56%	1160°	1180°	\$12.07
<b>medium</b> (20 gauge)	70%	1300°	1335°	\$12.07
<b>hard</b> (20 gauge)	80%	1410°	1420°	\$12.07

**Minimum order is 5 feet (approximately 5 pennyweights) per quality.**



### SILVER, STRIP SOLDER

#### CADMIUM-FREE

Supplied in convenient 12" x .016" strips. Each silver strip weighs approximately five pennyweights.

solder quality	silver content	melting point (°F)	flow point (°F)	1 dwt
easy	56%	1160°	1180°	\$13.61
medium	70%	1300°	1335°	\$14.82
hard	75%	1410°	1420°	\$14.82

**Minimum order is one strip per quality.**

#### Soldering Tip

When soldering, wear protective goggles with a shade number of at least four to protect against infrared radiation. They should be approved by the American National Standards Institute (ANSI). Full-faced shields are also available to protect the face. Use leather protective gloves to handle hot metals.

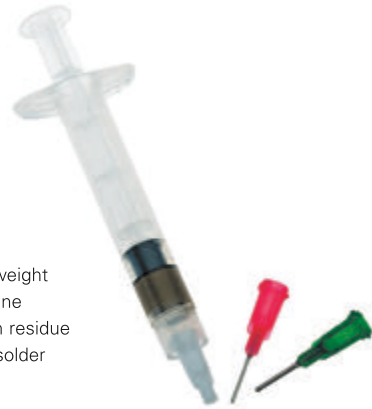

**GOLD, PLATINUM & PALLADIUM**

Our paste solder is packaged in a syringe that contains one pennyweight of gold solder and flux. This paste is excellent for chain repair and fine detail work due to the special formula that leaves little or no carbon residue providing clean, bright assemblies. It is compatible with our paste solder hand applicator.

solder quality	melting point (°F)	flow point (°F)	1 dwt	50 dwt	100 dwt
<b>1kt</b> yellow gold-filled	1135°	1170°	\$4.95	\$4.54	\$4.46
<b>6kt</b> yellow repair	1110°	1295°	\$30.43	\$29.58	\$29.18
<b>10kt</b> yellow easy	1195°	1290°	\$46.44	\$45.59	\$45.19
<b>14kt</b> yellow easy	1185°	1330°	\$62.23	\$61.38	\$60.98
<b>18kt</b> yellow easy	1270°	1320°	\$78.42	\$77.57	\$77.17
<b>6kt</b> white repair	1120°	1315°	\$30.43	\$29.58	\$29.18
<b>10kt</b> white easy	1130°	1260°	\$46.25	\$45.40	\$45.00
<b>14kt</b> white easy	1160°	1280°	\$62.09	\$61.24	\$60.84
<b>14X1</b> white easy	1160°	1280°	\$62.44	\$61.59	\$61.19

**SILVER, PASTE SOLDER**

Silver paste solder is powdered and mixed with the proper proportion of flux, and packaged in convenient, disposable syringes. Specially formulated binders assure that little or no carbon residue is left on the joint when soldering. Each syringe contains three pennyweights of silver solder and flux, and is designed to work in our new paste solder hand applicator.

solder quality	silver content	melting point (°F)	flow point (°F)	approximate per syringe 3 dwt
extra easy	56%	1145°	1205°	\$24.22
easy	65%	1240°	1325°	\$24.22
medium	70%	1275°	1360°	\$24.22
hard	75%	1365°	1450°	\$24.22

**Paste Solder Hand Applicator**

Sturdy plastic hand applicator designed to work with Stuller karat gold and silver paste solders. It was designed to deposit paste solder with pinpoint accuracy. Includes a special, reusable plunger that is interchangeable with all Stuller paste solders.



**Mk3 Paste Solder Dispenser**

Manual solder dispenser designed to deposit paste solders with pinpoint accuracy. Use with Stuller paste solders syringes.

description	order no.	6+	3+	1+
MK3 Solder Dispenser	<b>54-4010</b>	\$22.37	\$23.87	\$24.86



## ROUND STAMPINGS

**Round, Karat Gold**

order no.	diameter		karat gold dwt/each
	inches	mm	
<b>3788</b>	$\frac{3}{16}$	4.76	0.12
<b>3402</b>	$\frac{1}{4}$	6.35	0.22
<b>3789</b>	$\frac{5}{16}$	7.94	0.33
<b>3403</b>	$\frac{11}{32}$	8.73	0.40
<b>3404</b>	$\frac{3}{8}$	9.53	0.48
<b>3405</b>	$\frac{7}{16}$	11.11	0.65
<b>3790</b>	$\frac{1}{2}$	12.70	0.85
<b>3406</b>	$\frac{17}{32}$	13.49	0.96
<b>3407</b>	$\frac{9}{16}$	14.29	1.05
<b>3408</b>	$\frac{5}{8}$	15.88	1.35
<b>3791</b>	$\frac{11}{16}$	17.46	1.59
<b>3410</b>	$\frac{3}{4}$	19.05	1.91
<b>3411</b>	$\frac{13}{16}$	20.64	2.29
<b>3412</b>	$\frac{7}{8}$	22.23	2.64
<b>3413</b>	$\frac{15}{16}$	23.81	3.01
<b>3414</b>	1	25.40	3.47
<b>3415</b>	$1\frac{1}{16}$	26.99	3.89
<b>3792</b>	$1\frac{1}{8}$	28.58	4.35
<b>3416</b>	$1\frac{1}{16}$	30.16	4.85
<b>3793</b>	$1\frac{1}{4}$	31.75	5.32
<b>3794</b>	$1\frac{1}{16}$	33.34	5.93
<b>3795</b>	$1\frac{3}{8}$	34.93	6.40
<b>3417</b>	$1\frac{1}{2}$	38.10	7.66
<b>3418</b>	$1\frac{5}{8}$	41.28	9.10
<b>3796</b>	$1\frac{3}{4}$	44.45	10.23
<b>3797</b>	$1\frac{7}{8}$	47.63	11.84
<b>3100</b>	2	50.80	13.58
<b>3798</b>	$2\frac{1}{4}$	57.15	17.17
<b>3799</b>	$2\frac{1}{2}$	63.50	21.20

**Round, Undrilled Eyelet**

order no.	dimensions	
	mm	dwt
<b>3423</b>	8.0	0.35
<b>3424</b>	9.5	0.53
<b>3425</b>	11.0	0.67
<b>3426</b>	13.5	0.97
<b>3427</b>	14.25	1.14
<b>3428</b>	16.0	1.42
<b>3429</b>	17.5	1.65
<b>3430</b>	19.0	2.08
<b>3431</b>	20.75	2.49
<b>3432</b>	22.25	2.64
<b>3433</b>	23.75	3.08
<b>3434</b>	25.25	3.40
<b>3435</b>	26.0	3.60
<b>3436</b>	27.25	3.89
<b>3437</b>	30.0	4.79
<b>3441</b>	41.25	9.06
<b>3442</b>	44.25	10.38

Note: Stampings are also available in sterling silver. Special orders requesting sterling silver do require a minimum order quantity and additional lead times.

**LEAD TIMES:** 10kt Yellow, 14kt yellow, 14kt white, 18kt yellow and sterling silver will ship same day in most cases. Back orders will ship the following day. All other metal qualities are MTO (made to order) and will ship within three working days in most cases. Same day shipping subject to order specifications, special request and inventory on hand at time of order. Additional charges and lead times may apply to odd quantities.



Call 877-619-2173 to join the Metals Club and start saving today.

## OVAL STAMPINGS



**Oval**

order no.	dimensions	
	mm	dwt
<b>3471</b>	8.25 x 6.75	0.30
<b>3112</b>	11 x 9	0.51
<b>3281</b>	12.75 x 11.25	0.77
<b>3472</b>	13.5 x 9.25	0.68
<b>3473</b>	17.25 x 12.75	1.13
<b>3760</b>	18.25 x 11.25	1.11
<b>3463</b>	18.25 x 13.75	1.36
<b>3464</b>	18.75 x 15.5	1.51
<b>3759</b>	19 x 12.25	1.22
<b>3465</b>	22 x 15.25	1.73
<b>3467</b>	26.5 x 19.5	2.77
<b>3468</b>	31.75 x 25.5	4.30
<b>3469</b>	37 x 31	6.11
<b>3470</b>	38.25 x 29	5.87



**Oval, Small Undrilled Eyelet**

order no.	dimensions	
	mm	dwt
<b>3483</b>	19.75 x 16.25	1.78
<b>3481</b>	26 x 16	2.27
<b>3484</b>	28.25 x 21.25	3.18
<b>3486</b>	32 x 25.5	4.37



**Long oval**

order no.	dimensions	
	mm	dwt
<b>3113</b>	11 x 5	0.27
<b>3477</b>	12.5 x 6.75	0.45
<b>3111</b>	19 x 7.75	0.77
<b>3476</b>	20.5 x 10.75	1.19
<b>3475</b>	26 x 9.5	1.32
<b>3474</b>	24.5 x 12.75	1.68
<b>3107</b>	42 x 20	4.30



**Oval, Small Undrilled Eyelet**

order no.	dimensions	
	mm	dwt
<b>3479</b>	28.5 x 21	3.33
<b>3485</b>	31.75 x 23	3.97

## SQUARE & DIAMOND-SHAPED STAMPINGS



**Square**

order no.	dimensions	
	mm	dwt
<b>3449</b>	9.75 x 9.75	0.63
<b>3444</b>	12.75 x 12.75	1.10
<b>3445</b>	14 x 14	1.31
<b>3446</b>	16.25 x 16.25	1.68
<b>3447</b>	17 x 17	1.96
<b>3448</b>	19.25 x 19.25	2.48
<b>3450</b>	22.25 x 22.25	3.30
<b>3451</b>	28.75 x 28.75	5.40



**Square, Undrilled Eyelet**

order no.	dimensions	
	mm	dwt
<b>3452</b>	17.5 x 17.5	2.08
<b>3453</b>	22.5 x 22.25	3.42
<b>3454</b>	28.75 x 28.75	5.65



**Diamond-Shape, Undrilled Eyelet**

order no.	dimensions	
	mm	dwt
<b>3455</b>	13 x 13	1.15
<b>3456</b>	14 x 14	1.32
<b>3457</b>	16 x 16	1.75
<b>3458</b>	17 x 17	2.03
<b>3459</b>	18 x 18	2.48
<b>3461</b>	25.25 x 25.25	4.31
<b>3462</b>	28 x 28	5.54

## RECTANGLE STAMPINGS



**Rectangle**

order no.	dimensions		dwt
	mm		
<b>3487</b>	8.5 x 5.5	0.31	
<b>3117</b>	13 x 11	0.95	
<b>3488</b>	17 x 11.75	1.32	
<b>3490</b>	19.25 x 12.75	1.62	
<b>3489</b>	19.25 x 16.25	1.98	
<b>3491</b>	20.75 x 16.75	2.34	
<b>3492</b>	22.5 x 18.5	2.77	
<b>3493</b>	25.5 x 22.25	3.73	
<b>3494</b>	28.75 x 23.25	4.51	
<b>3495</b>	32.75 x 27	5.86	



**Long Rectangle, Undrilled Eyelet**

order no.	dimensions		dwt
	mm		
<b>3521</b>	13.75 x 6.5	0.61	
<b>3519</b>	22.25 x 9.5	1.51	
<b>3509</b>	19.25 x 16.25	2.16	
<b>3520</b>	27 x 22.25	4.13	



**Rectangle, Round Edge & Undrilled Eyelet**

order no.	dimensions		dwt
	mm		
<b>3522</b>	20.5 x 16.25	2.25	
<b>3523</b>	21.5 x 14.25	2.18	
<b>3524</b>	37.5 x 28.25	7.19	



**Rectangle, Round Edge**

order no.	dimensions		dwt
	mm		
<b>3496</b>	18.25 x 13.5	1.59	
<b>3499</b>	22.5 x 11.25	1.68	
<b>3498</b>	22.25 x 18	2.66	
<b>3497</b>	22.25 x 19.5	2.84	



**Rectangle, Undrilled Eyelet**

order no.	dimensions		dwt
	mm		
<b>3507</b>	14.25 x 19	1.84	
<b>3508</b>	17.5 x 22	2.63	
<b>3500</b>	19.25 x 22.5	2.94	
<b>3501</b>	19.5 x 25.5	3.40	
<b>3502</b>	21 x 27	3.89	
<b>3503</b>	22.25 x 25.5	3.79	
<b>3504</b>	24 x 32	5.23	
<b>3505</b>	26.25 x 32	5.64	
<b>3506</b>	29.75 x 32.5	6.58	

## HEART-SHAPED STAMPINGS



**Heart**

order no.	dimensions		dwt
	mm		
<b>3125</b>	5 x 5	0.11	
<b>3305</b>	6.5 x 6.75	0.21	
<b>3123</b>	8 x 8	0.33	
<b>3122</b>	10 x 10	0.46	
<b>3121</b>	13 x 12	0.75	
<b>3120</b>	17 x 15	1.15	
<b>3116</b>	20 x 19.25	1.77	
<b>3342</b>	24.5 x 24.5	2.79	
<b>3307</b>	31 x 31	4.50	
<b>3313</b>	39.5 x 39.25	7.76	



**Heart, Undrilled Eyelet**

order no.	dimensions		dwt
	mm		
<b>3332*</b>	6.75 x 6.75	0.09	
<b>3321</b>	7.5 x 5.5	0.19	
<b>3323</b>	10 x 9.25	0.42	
<b>3346</b>	12.75 x 13.25	0.84	
<b>3325</b>	18.25 x 18.75	1.72	
<b>3315</b>	20 x 19.25	1.86	
<b>3340</b>	21.5 x 20.5	2.18	
<b>3344</b>	26 x 24.25	3.12	
<b>3334</b>	30.75 x 31	4.54	
<b>3339</b>	33.75 x 31	5.21	
<b>3328</b>	36.75 x 36	6.52	
<b>3327</b>	40 x 39.5	7.62	

*\* available in 30 gauge only*

## OCTAGON, TEARDROP & TRIANGLE STAMPINGS



**Octagon**

order no.	dimensions		dwt
	mm		
<b>3526</b>	20.25 x 20.25	2.23	
<b>3525</b>	31.75 x 31.75	5.55	



**Octagon, Undrilled Eyelet**

order no.	dimensions		dwt
	mm		
<b>3527</b>	20 x 20	2.31	
<b>3528</b>	24.25 x 24.5	3.32	
<b>3529</b>	27 x 27	4.09	
<b>3530</b>	31.75 x 32	5.48	



**Long Octagon**

order no.	dimensions		dwt
	mm		
<b>3537</b>	14.25 x 12.25	1.05	
<b>3179</b>	15.5 x 12	1.10	
<b>3538</b>	16.5 x 15	1.46	



**Teardrop**

order no.	dimensions		dwt
	mm		
<b>3164</b>	11.5 x 8	0.42	
<b>3163</b>	14 x 8.5	0.49	
<b>3775</b>	17.75 x 11.25	0.93	
<b>3531</b>	19 x 13	1.17	
<b>3532</b>	32.75 x 21.5	3.29	
<b>3533</b>	36.25 x 24.75	4.37	



**Triangle**

order no.	dimensions		dwt
	mm		
<b>3545</b>	20.75 x 24	1.69	
<b>3546</b>	27.5 x 25.5	2.40	
<b>3547</b>	33 x 38	4.13	



**Long Octagon, Undrilled Eyelet**

order no.	dimensions		dwt
	mm		
<b>3288</b>	27.5 x 27.5	4.63	
<b>3175</b>	36 x 26.5	5.42	
<b>3388</b>	32 x 31.75	6.05	



**3904**

### PERSONALIZED DOG TAGS

Often a celebration of love and commitment is expressed with a gift of fine jewelry. So, how do we remember the past and commemorate it? Blank Dog Tags are used as a template to give tribute to the past or seen as a celebration of love and commitment!

Four Styles Available: notched, plain, pierced, and unpierced (14 gauge and 20 gauge only). Sterling silver available in 20 gauge only.

order no.	mm dimensions	karat gold	silver
		dwt	dwt
<b>3395</b>	28.75 x 50.75	8.94	–
<b>3902*</b>	28.75 x 50.75	8.62	6.92
<b>3903</b>	28.75 x 50.75	8.77	–
<b>3904*</b>	28.75 x 50.75	8.62	6.92



**3902**



**3395**

# PRICING TABLES

For current pricing, please contact your friendly sales consultant at 800-877-7777. When ordering, pricing will be based on current market on that day. You can also check-out [stuller.com](http://stuller.com) for a complete inventory and up-to-date pricing.

CASTING GRAIN	APPROXIMATE PRICING PER PENNYWEIGHT			CASTING GRAIN	APPROXIMATE PRICING PER PENNYWEIGHT					
	1 dwt	50 dwt	100 dwt		1 dwt	50 dwt	100 dwt			
10kt yellow or white	\$45.52	\$43.10	\$42.66	.950 super palladium	\$42.83	\$42.20	\$42.08			
14kt yellow or white	\$61.31	\$58.89	\$58.45	.900 platinum/iridium	\$82.73	\$82.10	\$81.98			
18kt yellow or white	\$77.50	\$75.08	\$74.64	.950 platinum/cobalt	\$89.36	\$88.73	\$88.61			
22kt yellow or white	\$92.94	\$90.52	\$90.08	.950 platinum/ruthenium	\$89.71	\$89.08	\$88.96			
24kt yellow or white	\$97.81	\$96.60	\$96.38							
10kt X <sub>1</sub> white	\$45.53	\$43.11	\$42.67							
14kt X <sub>1</sub> white	\$61.52	\$59.10	\$58.66							
14kt palladium white	\$65.87	\$63.45	\$63.01	CASTING GRAIN	1 dwt	1 oz.	500 dwt	25 oz.	1000 dwt	50 oz.
14kt super palladium white	\$67.22	\$64.80	\$64.36	sterling silver	\$2.20	\$44.00	\$2.13	\$42.60	\$2.11	\$42.20
18kt X <sub>1</sub> white	\$77.40	\$74.98	\$74.54	.935 sterling deox	\$2.25	\$45.00	\$2.18	\$43.60	\$2.16	\$43.20
18kt palladium white	\$83.29	\$80.87	\$80.43	.935 sterling silver	\$2.25	\$45.00	\$2.18	\$43.60	\$2.16	\$43.20
				fine silver	\$2.20	\$44.00	\$2.13	\$42.60	\$2.11	\$42.20

SHEET (based on 20 ga)	APPROXIMATE PRICING PER PENNYWEIGHT			SHEET	APPROXIMATE PRICING PER PENNYWEIGHT AND OUNCE					
	1 dwt	50 dwt	100 dwt		1 dwt	1 oz.	500 dwt	25 oz.	1000 dwt	50 oz.
10kt yellow or white	\$45.76	\$43.42	\$43.20	sterling silver, 6"	\$2.34	\$46.80	\$2.21	\$44.20	\$2.19	\$43.80
14kt yellow or white	\$61.55	\$59.21	\$58.99	sterling silver, 12"	\$2.49	\$49.80	\$2.36	\$47.20	\$2.34	\$46.80
18kt yellow or white	\$77.74	\$75.40	\$75.18	fine silver	\$2.34	\$46.80	\$2.21	\$44.20	\$2.19	\$43.80
22kt yellow or white	\$93.18	\$90.84	\$90.62							
24kt yellow or white	\$101.00	\$98.66	\$98.44							
14kt X <sub>1</sub> white	\$61.76	\$54.42	\$59.20							
14kt palladium white	\$66.11	\$63.77	\$63.55	1/10 10kt gold-filled	\$4.49	\$89.80	\$4.24	\$84.80	\$4.21	\$84.20
18kt palladium white	\$83.53	\$81.19	\$80.97	1/20 14kt gold-filled	\$3.54	\$70.80	\$3.29	\$65.80	\$3.26	\$65.20
.950 platinum/ruthenium	\$92.69	\$91.44	\$91.10	1/40 10kt gold-filled	\$3.54	\$70.80	\$3.29	\$65.80	\$3.26	\$65.20
.950 super palladium	\$45.60	\$44.35	\$44.01							

STRIP (based on 20 ga)	APPROXIMATE PRICING PER PENNYWEIGHT			ROUND WIRE	APPROXIMATE PRICING PER PENNYWEIGHT					
	1 dwt	50 dwt	100 dwt		1 dwt	50 dwt	100 dwt			
10kt yellow or white	\$45.76	\$43.42	\$43.20	10kt yellow or white	\$45.64	\$43.36	\$43.09			
14kt yellow or white	\$61.55	\$59.21	\$58.99	14kt yellow or white	\$61.43	\$59.15	\$58.88			
18kt yellow or white	\$77.74	\$75.40	\$75.18	18kt yellow or white	\$77.63	\$75.35	\$75.08			
14kt palladium white	\$66.11	\$63.77	\$63.55	22kt yellow or white	\$93.07	\$90.79	\$90.52			
18kt palladium white	\$83.53	\$81.19	\$80.97	24kt yellow or white	\$100.89	\$98.61	\$98.34			
				14kt X <sub>1</sub> white	\$61.64	\$59.36	\$59.09			
				14kt palladium white	\$66.00	\$63.72	\$63.45			
COILED WIRE	1 dwt	1 oz.	500 dwt	25 oz.	1000 dwt	50 oz.	18kt palladium white	\$83.42	\$81.14	\$80.87
ster. silver, 4-21 ga	\$2.36	\$47.20	\$2.23	\$44.60	\$2.21	\$44.20	.950 platinum/ruthenium	\$92.69	\$91.44	\$91.10
ster. silver, 22-24 ga	\$2.38	\$47.60	\$2.25	\$45.00	\$2.23	\$44.60	.950 platinum/cobalt	\$92.33	\$91.08	\$90.74
							.950 super palladium	\$45.60	\$44.35	\$44.01
SPOOLED WIRE	1 dwt	1 oz.	500 dwt	25 oz.	1000 dwt	50 oz.				
ster. silver, 26-30 ga	\$2.63	\$52.60	\$2.50	\$50.00	\$2.48	\$49.60				

ROUND WIRE	APPROXIMATE PRICING PER PENNYWEIGHT AND OUNCE					PREFORM SIZING STOCK	APPROXIMATE PRICING PER PENNYWEIGHT			
	1 dwt	1 oz.	500 dwt	25 oz.	1000 dwt		50 oz.	1 dwt	50 dwt	100 dwt
1/10 14kt gold-filled	\$3.54	\$70.80	\$3.29	\$65.80	\$3.26	\$65.20	10kt yellow or white	\$46.26	\$43.92	\$43.70
precious gold-filled	\$9.03	\$180.60	\$8.78	\$175.60	\$8.75	\$175.00	14kt yellow or white	\$62.05	\$59.71	\$59.49
							18kt yellow or white	\$78.24	\$75.90	\$75.68
							14kt X <sub>1</sub> white	\$62.26	\$59.92	\$59.70

FLAT SIZING STOCK	APPROXIMATE PRICING PER PENNYWEIGHT			FLAT WIRE SIZING STOCK	APPROXIMATE PRICING PER PENNYWEIGHT AND OUNCE					
	1 dwt	50 dwt	100 dwt		1 dwt	1 oz.	500 dwt	25 oz.	1000 dwt	50 oz.
10kt yellow or white	\$45.76	\$43.42	\$43.20	sterling silver	\$2.43	\$48.60	\$2.30	\$46.00	\$2.28	\$45.60
14kt yellow or white	\$61.55	\$59.21	\$58.99							
18kt yellow or white	\$77.74	\$75.40	\$75.18	DOUBLE HALF-ROUND WIRE SIZING STOCK	1 dwt	1 oz.	500 dwt	25 oz.	1000 dwt	50 oz.
22kt yellow or white	\$93.18	\$90.84	\$90.62	sterling silver	\$2.44	\$48.80	\$2.31	\$46.20	\$2.28	\$45.60
14kt X <sub>1</sub> white	\$61.76	\$59.42	\$59.20							
14kt palladium white	\$66.11	\$63.77	\$63.55	HALF-ROUND WIRE SIZING STOCK	1 dwt	1 oz.	500 dwt	25 oz.	1000 dwt	50 oz.
18kt palladium white	\$83.53	\$81.19	\$80.97	sterling silver, 2-18 ga	\$2.40	\$48.00	\$2.27	\$45.50	\$2.24	\$44.80
.585 platinum (PT58)	\$77.77	\$76.52	\$76.18	sterling silver, 20-24 ga	\$2.50	\$50.00	\$2.37	\$47.40	\$2.34	\$46.80
.950 super palladium	\$45.60	\$44.35	\$44.01							
.950 platinum/cobalt	\$92.33	\$91.08	\$90.74	HALF-ROUND WIRE SIZING STOCK	1 dwt	1 oz.	500 dwt	25 oz.	1000 dwt	50 oz.
.950 platinum/ruthenium	\$92.69	\$91.44	\$91.10	1/20 14kt gold-filled	\$3.54	\$70.80	\$3.29	\$65.80	\$3.26	\$65.20

# PRICING TABLES

STEPPED BEZEL STOCK	APPROXIMATE PRICING PER PENNYWEIGHT			STEPPED BEZEL STOCK	APPROXIMATE PRICING PER PENNYWEIGHT AND OUNCE					
	1 dwt	50 dwt	100 dwt		1 dwt	1 oz.	500 dwt	25 oz.	1000 dwt	50 oz.
10kt yellow or white	\$45.86	\$43.58	\$43.31	sterling silver	\$2.43	\$48.60	\$2.30	\$46.00	\$2.28	\$45.60
14kt yellow or white	\$61.65	\$59.37	\$59.10	FLAT BEZEL WIRE STOCK	APPROXIMATE PRICING PER PENNYWEIGHT AND OUNCE					
18kt yellow or white	\$77.84	\$75.56	\$75.29		1 dwt	1 oz.	500 dwt	25 oz.	1000 dwt	50 oz.
				fine silver	\$2.58	\$51.60	\$2.48	\$49.60	\$2.46	\$49.20

BEAD WIRE	APPROXIMATE PRICING PER PENNYWEIGHT AND OUNCE					ROUND TUBING	APPROXIMATE PRICING PER PENNYWEIGHT			
	1 dwt	1 oz.	500 dwt	25 oz.	1000 dwt		50 oz.	1 dwt	50 dwt	100 dwt
round, sterling silver	\$2.61	\$52.20	\$2.48	\$49.60	\$2.45	\$49.00	14kt yellow or white	\$65.56	\$63.55	\$63.28
half-round, ster. silver	\$2.44	\$48.80	\$2.31	\$46.20	\$2.28	\$45.60	18kt yellow or white	\$81.75	\$79.74	\$79.47
berry, sterling silver	\$2.44	\$48.80	\$2.31	\$46.20	\$2.28	\$45.60	14kt palladium white	\$70.12	\$68.11	\$67.84
							.950 platinum/ruthenium	\$107.37	\$106.49	\$106.44

DIAMOND-CUT WIRE	APPROXIMATE PRICING PER PENNYWEIGHT AND OUNCE					SQUARE TUBING	APPROXIMATE PRICING PER PENNYWEIGHT			
	1 dwt	1 oz.	500 dwt	25 oz.	1000 dwt		50 oz.	1 dwt	50 dwt	100 dwt
sterling silver	\$2.43	\$48.60	\$2.30	\$46.00	\$2.28	\$45.60	14kt yellow	\$66.06	\$64.05	\$63.78
TWIST WIRE	APPROXIMATE PRICING PER PENNYWEIGHT AND OUNCE					OVAL TUBING	APPROXIMATE PRICING PER PENNYWEIGHT			
	1 dwt	1 oz.	500 dwt	25 oz.	1000 dwt		50 oz.	1 dwt	50 dwt	100 dwt
sterling silver	\$2.43	\$48.60	\$2.30	\$46.00	\$2.28	\$45.60	14kt yellow	\$66.06	\$64.05	\$63.78

HALF-ROUND WIRE SIZING STOCK	APPROXIMATE PRICING PER PENNYWEIGHT			SQUARE SIZING STOCK	APPROXIMATE PRICING PER PENNYWEIGHT		
	1 dwt	50 dwt	100 dwt		1 dwt	50 dwt	100 dwt
10kt yellow or white	\$45.76	\$43.42	\$43.20	10kt yellow or white	\$45.76	\$43.42	\$43.20
14kt yellow or white	\$61.55	\$59.21	\$58.99	14kt yellow or white	\$61.55	\$59.21	\$58.99
18kt yellow or white	\$77.74	\$75.40	\$75.18	18kt yellow or white	\$77.74	\$75.40	\$75.18
22kt yellow or white	\$93.18	\$90.84	\$90.62	22kt yellow or white	\$93.18	\$90.84	\$90.62
24kt yellow or white	\$101.00	\$98.66	\$98.44	14X1 white	\$61.76	\$59.42	\$59.20
14X1 white	\$61.76	\$59.42	\$59.20	14kt palladium white	\$66.11	\$63.77	\$63.55
14kt palladium white	\$83.53	\$81.19	\$80.97	18kt palladium white	\$83.53	\$81.19	\$80.97
18kt palladium white	\$83.53	\$81.19	\$80.97	.585 platinum (PT85)	\$77.77	\$76.52	\$76.18
.950 platinum/ruthenium	\$92.69	\$91.44	\$91.10	.950 platinum/ruthenium	\$92.69	\$91.44	\$91.10
.950 super palladium	\$45.60	\$44.35	\$44.01	.950 platinum/cobalt	\$92.33	\$91.08	\$90.74
				.950 super palladium	\$45.60	\$44.35	\$44.01

FLAT WIRE SIZING STOCK	APPROXIMATE PRICING PER PENNYWEIGHT AND OUNCE					TRIANGLE SIZING STOCK	APPROXIMATE PRICING PER PENNYWEIGHT							
	1 dwt	1 oz.	500 dwt	25 oz.	1000 dwt		50 oz.	1 dwt	50 dwt	100 dwt				
sterling silver	\$2.41	\$48.20	\$2.28	\$45.60	\$2.26	\$45.20	10kt yellow or white	\$45.76	\$43.42	\$43.20				
							14kt yellow or white	\$61.55	\$59.21	\$58.99				
SLIT COIL SIZING STOCK	APPROXIMATE PRICING PER PENNYWEIGHT AND OUNCE					18kt yellow or white <th colspan="3">APPROXIMATE PRICING PER PENNYWEIGHT</th>	APPROXIMATE PRICING PER PENNYWEIGHT							
	1 dwt	1 oz.	500 dwt	25 oz.	1000 dwt		50 oz.	1 dwt	50 dwt	100 dwt				
sterling silver	\$2.63	\$52.60	\$2.50	\$50.00	\$2.48	\$49.60	22kt yellow or white	\$93.18	\$90.84	\$90.62				
							14X1 white	\$61.76	\$59.42	\$59.20				
SQUARE SIZING STOCK	APPROXIMATE PRICING PER PENNYWEIGHT AND OUNCE					14kt palladium white <th colspan="3">APPROXIMATE PRICING PER PENNYWEIGHT</th>	APPROXIMATE PRICING PER PENNYWEIGHT							
	1 dwt	1 oz.	500 dwt	25 oz.	1000 dwt		50 oz.	1 dwt	50 dwt	100 dwt				
sterling silver	\$2.51	\$50.20	\$2.38	\$47.60	\$2.36	\$47.20	18kt palladium white	\$83.53	\$81.19	\$80.97				
							.585 platinum (PT58)	\$77.77	\$76.52	\$76.18				
COMFORT-FIT SIZING STOCK	APPROXIMATE PRICING PER PENNYWEIGHT			950 platinum/ruthenium <th colspan="3">APPROXIMATE PRICING PER PENNYWEIGHT AND OUNCE</th>	APPROXIMATE PRICING PER PENNYWEIGHT AND OUNCE									
	1 dwt	50 dwt	100 dwt		1 dwt	1 oz.	500 dwt	25 oz.	1000 dwt	50 oz.				
10kt yellow or white	\$45.76	\$43.42	\$43.20	.950 platinum/cobalt	\$92.33	\$91.08	\$90.74	sterling silver	\$2.44	\$48.80	\$2.31	\$46.20	\$2.28	\$45.60
14kt yellow or white	\$61.55	\$59.21	\$58.99	.950 super palladium	\$45.60	\$44.35	\$44.01							
18kt yellow or white	\$77.74	\$75.40	\$75.18											
22kt yellow or white	\$93.18	\$90.84	\$90.62											
14X1 white	\$61.76	\$59.42	\$59.20											
14kt palladium white	\$66.11	\$63.77	\$63.55											
18kt palladium white	\$83.53	\$81.19	\$80.97											
.585 platinum (PT58)	\$77.77	\$76.52	\$76.18											
.950 platinum/ruthenium	\$92.69	\$91.44	\$91.10											
.950 platinum/cobalt	\$92.33	\$91.08	\$90.74											
.950 super palladium	\$45.60	\$44.35	\$44.01											

LOW DOME WIRE STOCK	APPROXIMATE PRICING PER PENNYWEIGHT AND OUNCE					FLAT STRIP BEZEL STOCK	APPROXIMATE PRICING PER PENNYWEIGHT			
	1 dwt	1 oz.	500 dwt	25 oz.	1000 dwt		50 oz.	1 dwt	50 dwt	100 dwt
sterling silver	\$2.44	\$48.80	\$2.31	\$46.20	\$2.28	\$45.60	10kt yellow or white	\$45.86	\$43.58	\$43.31
							14kt yellow or white	\$61.65	\$59.37	\$59.10
							18kt yellow or white	\$77.84	\$75.56	\$75.29
							22kt yellow or white	\$93.28	\$91.00	\$90.73
							18kt palladium white	\$83.63	\$81.35	\$81.08
							.950 platinum/ruthenium	\$92.69	\$91.44	\$91.10

## METALS INFORMATION

### Sample pricing is based on the following markets

Gold = \$1,900/oz.

Platinum = \$1,700/oz.

Silver = \$40/oz

Palladium = \$800/oz.

Ruthenium = \$77/oz.

Iridium = \$375/oz.

*For current pricing, please contact your friendly sales consultant at 800-877-7777.*

*When ordering, pricing will be based on current market on that day.*

### Lead Times

- Standard qualities 14kt yellow, 14kt white, 10kt yellow, 10kt white, 18kt yellow and 18kt white will ship same day in most cases.
- Back orders will ship following day.
- All other qualities will ship following day, in most cases.
- Same day shipping is subject to order specifications and inventory on hand at time of order.

### Quality Abbreviations

<b>KY</b>	Karat Yellow	<b>AGPD</b>	Stulladium (Silver/Palladium)
<b>KW</b>	Karat White	<b>PW</b>	Palladium White
<b>RY</b>	Royal Yellow	<b>PALL</b>	.950 Super Palladium
<b>KR</b>	Karat Red	<b>PT58</b>	.585 Platinum
<b>KG</b>	Karat Green	<b>PLRU</b>	.950 Platinum/.05 Ruthenium
<b>X1</b>	Extreme White	<b>PLIR</b>	.900 Platinum/ .10 Iridium
<b>STER</b>	Sterling Silver/Sterlium Plus	<b>PLCO</b>	.950 Platinum/.05 Colbalt
<b>FS</b>	Fine Silver	<b>YGF</b>	Yellow Gold-Filled
		<b>PGF</b>	Precious Gold-Filled

### Order Minimums

Karat Gold & Platinum		Silver	
Grain	1 dwt	Grain	10 dwt
Alloy	10 dwt	Sheet 6" Wide	1 inch
Sheet	1 square inch	Sheet 12" Wide	1 inch
Strip (depends on size)	1.5 - 4 inches	Flat Sizing Stock	12 inches
Wire 6 -12 ga	1 inch	Half-Round Sizing Stock	12 inches
Wire 13 - 24 ga	3 inches	Wire 4 - 14 ga	12 inches
Wire 25 - 30+ ga	36 inches	Wire 16 -21 ga	24 inches
Flat Sizing Stock	1 and 3 inches	Wire 22 - 24 ga	36 inches
Half-Round	1 and 3 inches	Wire 26 - 30 ga	100 dwt spools
Square	1 and 3 inches	Wire Half-Round 2 - 8 ga	12 inches
Comfort -Fit & Triangle	1 inch	Wire Half-Round 10 - 12 ga	24 inches
Preform™	1 inch	Wire Low-Dome	6 inches
Bezel 2mm	12 inches	Wire Flat (depends on size)	12 - 60 inches
Bezel 3mm - 6mm	6 inches	Wire Square 4 -10 ga	6 inches
Bezel Step	3 inches	Wire Square 12 -14 ga	12 inches
Tubing Round	1 and 3 inches	Wire Square 16 -18 ga	24 inches
Tubing Square & Oval	3 inches	Wire Square 20 ga	36 inches
Solder Sheet	1 dwt	Wire Square 21 - 24 ga	60 inches
Solder Chip	1 dwt	Pattern Wire	12 inches

All sizing stock and wire has a  $\frac{1}{16}$  mm tolerance. See appropriate product section for more specific order minimums per product profile and/or size.

## TECHNICAL INFORMATION

Adjusto-Shank® Installation .....	29
Backless Earring Installation .....	298
Beads, Number Per Inch .....	635
<b>CHARTS &amp; TABLES</b>	
Avoirdupois Weight Chart .....	633
Carat Weight Chart .....	633
Gold, Changing the Karat of a Quality .....	632
Gram Weight Chart .....	633
Metal and Alloy Characteristics .....	636
Ring Size Comparison Table .....	634
Troy Weight Chart .....	633
Weight Conversions .....	633
European Nickel Release Directive .....	642-643
Finger Fit® Shank Installation .....	31
ForeverFit™ Installation .....	29
Gold, Stress Corrosion, Cracking and Effects on Karat Gold Alloys .....	639-641
Gold, Lowering or Raising Karat .....	632
Heat Treating .....	637
LinkLock™ Installation .....	498
Magnetic Clasp Handling .....	484
Mechanical Figure 8 Clasp Installation .....	458
Metallurgy of Annealing .....	638
Metals, Annealing Cold Worked Structures .....	638
Millimeters to Carats Stone Conversion .....	669
National Gold and Silver Marking Act.....	649
Number of Beads Per Inch .....	635
Omega Earring Back Installation.....	305
Platinum/Cobalt Alloy, Why Use It .....	648
Platinum Information .....	648
Protektor™ Earring Care and Cleaning.....	292
Scrimp™ Findings Instruction .....	529
Seamless Tubing, How to Work With it .....	637
Silver, How to Prevent for Tarnishing .....	647
Superfit® Shank Installation .....	30
White Gold Interpretation .....	644-646
Wire and Stock, How to Work With it .....	637
X1 White Gold ... See the Difference .....	647



## CHANGING THE KARAT OF A QUANTITY OF GOLD

**To Raise Karat:** Find raising factor at intersection of "Karat on Hand" and "Karat Wanted". Multiply the weight of your karat gold on hand by the raising factor. This gives you the weight of fine gold you must add to raise to karat wanted.

### RAISING FACTORS

karat wanted	9½kt	10kt	13½kt	14kt	17½kt	18kt
karat on hand						
0kt	.655172	.714284	1.285714	1.399998	2.692299	3.00
9½kt		.035714	.380953	.450	1.23076	1.41666
10kt			.333335	.400	1.153843	1.333336
13½kt				0.4999	.61538	.750
14kt					.538459	.666667
17½kt						0.83336

**To Reduce Karat:** Find reducing factor at intersection of "Karat on Hand" and "Karat Wanted". Multiply the weight of your karat gold on hand by the reducing factor. This gives you the weight of alloy gold you must add to reduce to karat wanted.

### REDUCING FACTORS

karat wanted	18kt	17½kt	14kt	13½kt	10kt	9½kt
karat on hand						
24kt	.333333	.37143	.714287	.777778	1.400	1.526318
18kt		.028572	.285715	.333333	.8000	.894737
17½kt			.250	.296295	.7500	.842105
14kt				.037036	.4000	.421054
13½kt						.052631
9½kt						

## LOWERING OR RAISING THE KARAT OF A QUANTITY OF GOLD

### TO LOWER THE KARAT, USE THIS FORMULA:

A = The weight of alloy needed to lower the karat  
 W = The weight of the gold  
 K = Karat of the gold present  
 N = The needed karat

$$A = \frac{W (K-N)}{N} \quad \text{or} \quad A = (K - N) \times W \div N = A$$

Example: We want to change 7 dwts. of 18kt to 14kt.

$$A = \frac{7 (18-14)}{14} = \frac{7(4)}{14} = \frac{28}{14} = 2 \quad \text{or} \quad 18 - 14 \times 7 \div 14 = 2$$

(This formula works better for a calculator.)

### TO RAISE THE KARAT, USE THIS FORMULA:

Amount of 24kt gold needed equals (final karat less beginning karat) times beginning weight divided by (24 less final karat)

**Example 1:** How much 24kt gold must be added to 15 grams of 12kt gold to raise it to 14kt gold?  
 Amount of 24kt gold needed equals  $\frac{(14 - 12) \times 15}{24 - 14} = 3$  grams

**Example 2:** How much gold is required to raise 10 grams of 14kt gold to 18kt gold?  
 Amount of fine gold needed equals  $\frac{(18 - 14) \times 10}{24 - 18} = 6.6$  grams

**TROY WEIGHT**

Used in weighing the precious metals.

- 24 grains = 1 pennyweight (DWT)
- 20 dwt = 1 ounce Troy
- 12 ounces = 1 pound Troy
- 5,760 grains = 1 pound Troy
- 480 grains = 1 ounce Troy

- 1 kilogram = 2.68 pounds
- 1 kilogram = 32.15 ounce Troy
- 1 kilogram = 2.2046 lbs. Avoir
- 1 kilogram = 35.2740 ounce Avoir
- 1 kilogram = 15,432 grains

Troy oz. = 1.0972 ounce Avoir

**CARAT WEIGHT**

Used in weighing the precious and semi-precious stones. (The term "Karat" refers to the quality of purity in gold.)

- 1 carat = 31/16 grains Troy
- 1 carat = .007 oz. Avoir
- 1 carat = 1/5 gram

The carat is further divided into points for simple measurement:

- 1 carat = 100 points
- 1/2 carat = 50 points
- 1/4 carat = 25 points
- 1/8 carat = 12 1/2 points

**AVOIRDUPOIS WEIGHT**

Used in weighing base metals.

- 16 drams (or drachms) = 1 oz. Avoir
- 16 ounces = 1 pound Avoir
- 16 ounces = 7,000 grams
- 28 pounds = 1 quarter English
- 4 quarters = 1 hundredweight (cwt.)
- 20 hundredweight = 1 ton Avoir

- 1 pound Avoir = 14.5833 Troy oz.
- 1 ounce Avoir = 0.914 Troy oz.
- 1 pound Avoir = 7,000 grains
- 1 ounce Avoir = 437.5 grains
- 1 pound Avoir = .4359 kilo.

**GRAM WEIGHT**

- 1 gram = 15.43 grains Troy
- 1.55 grams = 1 pennyweight (DWT)
- 31.104 grams = 1 ounce Troy
- 28.35 grams = 1 ounce Avoir

- 1 grain = 0.0648 grams
- 1 grain = 64.80 milligrams
- 1 milligram = .015432 grams
- 1 gram = .035274 Avoir oz.
- 1 gram = .032151 Troy oz.

to convert	-> to	multiply by
Carats	-> DWT's	.12860
Carats	-> Grams	.2
DWT's	-> Carats	7.776
DWT's	-> Grams	1.5552
DWT's	-> Ounces(Troy)	.05
Grams	-> Carats	5.0
Grams	-> DWT's	.64301
Inches	-> Millimeters	25.4
Kilograms	-> Ounces(Troy)	32.1507
Kilograms	-> DWT's	.643014
Millimeters	-> Inches	.03937
Ounces(Av)	-> Ounces(Troy)	.91146
Ounces(Av)	-> Grams	28.3495
Ounces(Troy)	-> Grams	31.1035
Ounces(Troy)	-> Ounces(Av)	1.0971
Pounds(Av)	-> Grams	453.592
Pounds(Av)	-> DWT's	291.666
Pounds(Av)	-> Ounces(Troy)	14.583

MT0=Made to order in 3 working days.

Suggested retail prices based on \$1,900 gold; \$1,700 platinum; \$800 palladium and \$40 sterling silver.

## TABLE OF COMPARATIVE RING-SIZE EQUIVALENTS

United States Standard (Including Canada)	Average Diameter in Inches	British Equivalent	French Equivalent	German Equivalent	Japanese Equivalent	Swiss Equivalent
000	.390	...	...	...	...	...
00	.422	...	...	...	...	...
0	.454	...	...	...	...	...
½	...	A	...	...	...	...
¾	...	A-½	...	...	...	...
1	.487	B	...	...	1	...
1¼	...	B-½	...	...	...	...
1½	.503	C	...	...	...	...
1¾	...	C-½	...	...	...	...
2	.520	D	41½	13¼	2	1½
2¼	...	D-½	...	...	...	...
2½	.536	E	42¾	13¾	3	2¾
2¾	...	E-½	...	...	...	...
3	.553	F	44	14	4	4
3⅙	...	F-½	...	...	...	...
3¾	...	G	45¼	...	5	5¼
3½	.569	...	...	14½	...	...
3⅝	...	G-½	...	...	6	...
3¾	...	H	46½	...	...	6½
4	.585	H-½	...	15	7	...
4¼	...	I	47¾	...	...	7¾
4½	.601	I-½	...	15¼	8	...
4⅝	...	J	49	...	...	9
5	.618	J-½	...	15¾	9	...
5⅙	...	K	50	...	...	10
5⅝	...	K-½	...	...	10	...
5½	.634	L	51¾	16	...	11¾
5⅞	...	L-½	...	...	11	...
6	.650	M	52¾	16½	12	12¾
6¼	...	M-½	...	...	...	...
6½	.666	N	54	17	13	14
6¾	...	N-½	...	...	...	...
7	.683	O	55¼	17¼	14	15¼
7¼	...	O-½	...	...	...	...
7½	.699	P	56½	17¾	15	16½
7¾	...	P-½	...	...	...	...
8	.716	Q	57¾	18	16	17¾
8¼	...	Q-½	...	...	...	...
8½	.732	...	...	18½	17	...
8⅝	...	R	59	...	...	19
8⅞	...	R-½	...	...	...	...
9	.748	...	...	19	18	...
9⅙	...	S	60¼	...	...	20¼
9⅝	...	S-½	...	...	...	...
9½	.764	...	...	19½	19	...
9⅞	...	T	61½	...	...	21½
10	.781	T-½	...	20	20	...
10¼	...	U	62¾	...	21	22¾
10½	.797	U-½	...	20¼	22	...
10⅝	...	V	63¾	...	...	23¾
11	.814	V-½	...	20¾	23	...
11⅙	...	W	65	...	...	25
11⅝	...	W-½	...	...	...	...
11½	.830	...	...	21	24	...
11⅞	...	X	66¼	...	...	26¼
11⅞	...	X-½	...	...	...	...
12	.846	Y	67½	21¼	25	27½
12¼	...	Y-½	...	...	...	...
12½	.862	Z	68¾	21¾	26	28¾
12¾	...	Z-½	...	...	...	...
13	.879	...	...	22	27	...

## DETERMINING STRAND LENGTH/CLASP SIZES

### HOW MANY BEADS FOR KNOTTED?

Counts were calculated by stringing with #5 silk cord. Numbers may vary depending on knot tightness. For other strand lengths, multiply the 1" number by the intended length of the finished strand. Remember that finishing knots and the clasp will add approximately 1" to the total length.

bead	1"	7"	16"	18"	24"
3mm	6.3	44.1	100.8	113.4	151.20
4mm	5.1	35.7	81.6	91.8	122.4
5mm	4.2	29.4	67.2	75.6	100.8
6mm	4.2	29	67	76	100
7mm	3.5	25	56	63	84
8mm	3.2	22	51	57	76
10mm	2.5	18	40	45	61
12mm	2.1	15	34	38	50

### HOW MANY BEADS FOR UNKNOTTED?

Use this guide to know how many beads you'll need to complete a uniform unknotted bead strand.

Please note: Knots add 1" to 3" or more to your finished strand, depending on its length and the size of the beads.

bead	1"	7"	16"	18"	24"
3mm	8.4	59	134	151	201
4mm	6.3	44	100	113	151
5mm	5.1	36	82	92	123
6mm	4.2	29	67	76	100
7mm	3.5	25	56	63	84
8mm	3.2	22	51	57	76
10mm	2.5	18	40	45	61
12mm	2.1	15	34	38	50

For a 32" strand, double the number of beads in the 16" column.

For a 36" strand, double the number of beads in the 18" column.

### NUMBER OF BEADS PER INCH (BPI)

mm	bpi	mm	bpi
2.00	12.70	5.50	4.62
2.25	11.29	6.00	4.23
2.50	10.16	6.50	3.91
2.75	9.24	7.00	3.63
3.00	8.47	7.50	3.39
3.25	7.82	8.00	3.18
3.50	7.26	9.00	2.82
3.75	6.77	10.00	2.54
4.00	6.35	11.00	2.31
4.25	5.98	12.00	2.12
4.50	5.64		
5.00	5.08		

### PEARL STRINGING

Pearl stringing and knotting is one of our newest specialty service, available to you through Stuller Studio™.

The Pearl Stringing Program allows your customers to design their own perfect finished pearl necklace. This personalization is a great way to make more sales without increasing inventory.

Through Stuller Studio™ you have access to our extensive inventory of fine Golden South Sea, Akoya, Tahitian and Freshwater pearl strands, and beautiful clasps.

Imagine having highly skilled knotters ready to work for you at a moment's notice. Select the perfect pearls by price point, color or shape, and choose from our selection of plain or jeweled clasps that complement the strand of your choice. Our experienced stringers will create the ideal finished pearl necklace for your customer within five working days.



## SPECIFIC GRAVITY, MELTING POINT, OR VARIOUS METALS AND ALLOYS

metal	chemical abbreviation	MELTING POINT		DENSITY	
		°F	°C	grams/cm <sup>3</sup>	per cubic inch
Cadmium	Cd	610	321	8.65	4.557
Cobalt	Co	2723	1495	8.85	4.689
Copper	Cu	1981	1083	8.96	4.719
Gold	Au	1945	1063	19.32	10.180
Iridium	Ir	4449	2454	22.50	11.849
Iron (pure)	Fe	2802	1539	7.87	4.145
Nickel	Ni	2651	1455	8.90	4.691
Palladium	Pd	2831	1555	12.0	6.322
Platinum	Pt	3224	1773	21.45	11.301
5% Cobalt/Platinum		3209	1765	20.1	11.005
5% Ruthenium/Platinum		3236	1708	20.7	10.906
15% Iridium/Platinum		3310	1821	21.59	11.373
10% Iridium/Platinum		3250	1788	21.54	11.349
5% Iridium/Platinum		3235	1779	21.50	11.325
Rhodium	Rh	3571	1967	12.44	6.553
Ruthenium	Ru	4500	2500	12.20	6.428
Silicon	Si	2605	1430	2.33	1.247
Silver	Ag	1761	961	10.49	5.525
Sterling Silver		1640	893	10.36	5.457
Coin Silver		1615	879	10.31	5.430
Tin	Sn	450	232	7.30	3.846
Zinc	Zn	787	419	7.13	3.758



## WORKING WITH WIRE AND SIZING STOCK

Selecting a metal, pouring ingots, cold working, annealing and stress relieving procedures are identical to the fabricated sheet methods described.

### SPECIAL TIPS AND POINTERS

- To straighten our stocks and wire: first, anneal and quench to soften. Then, fasten one end and pull on the opposite end with tongs or draw bench until you feel a slight movement. Release pressure, and the piece should be straight.
- To help prevent pits when sizing, you need an absolute flush fit at the joint which should also be as clean as possible. Paste solder is not designed for sizing work and should not be used.
- You can request tempers other than what we stock when you place your order. Allow three extra working days for us to ship.

**REMINDER** – Stress-relieving product will greatly reduce the likelihood of stress-corrosion cracking.

### SEAMLESS TUBING

Seamless tubing is available in a variety of stock sizes in round, oval and square. Tubing is used to manufacture large lightweight jewelry.

- Drawing down to a smaller outside diameter can be done simply by pointing the end, waxing or oiling the outside of the tube and pulling through the desired dies on your draw plate. The wall thickness will increase slightly with each reduction.
- Too great a reduction in a single pass may collapse the tubing so use care.
- The amount of work and annealing procedures are identical to fabricated sheet.
- Arboring of round tubing is done as follows:
  1. Anneal tubing.
  2. Insert a lubricated wire no greater than two-thirds the inside diameter of tubing.
  3. Gently pull the ends of the wire, so the tube wraps around the mandrel (Let the wire do the work.)
  4. Remove the wire insert.
  5. The larger the tube diameter is, the larger the arbor must be. If multiple draws are required, the arbor will become difficult to remove from the tube stock. Some scheduling is required.
    1. Anneal tubing.
    2. Insert lubricated wire no greater than two-thirds the inside diameter of tubing.
    3. Gently pull the ends of the wire, so the tube wraps around the mandrel (Let the wire do the work).
    4. Between each draw the tube needs to be loosened on the arbor. Making a light pass through one set of the grooves on a square rod mill does this.
    5. Prior to final tube size, loosen the tube and remove arbor. Draw to final size.

### HEAT TREATING

Heat treatments are powerful methods for changing the structure of a material and altering its properties. There are several reasons why annealing is done. They are as follows:

1. To soften metal after cold working operations, so that further cold work can be done.
2. To decrease segregation in age-hardenable gold alloys, so that a maximum hardness will be achieved during the age-hardening process.
3. To eliminate concentration gradients that occur as a result of solidification events during the casting processes.
4. To strengthen and harden alloys that respond to “age-hardening” process steps. Heat treating to remove the effects of cold work is probably the most common treatment given to precious metals. This section will review annealing and age-hardening heat treatments in separate sections. Hopefully, the reader will obtain a deeper understanding of some processing techniques that can be used to great advantage.

## ANNEALING COLD WORKED STRUCTURES

The cold worked state is a condition of higher internal energy than the undeformed metal. Although the cold worked structure is mechanically stable, it is not thermodynamically stable. With increasing temperature the cold worked state becomes more and more unstable and eventually the metal softens and reverts to a stress-free condition.

Annealing is a process, which eliminates the stresses created during mechanical working or deformation of an alloy, so that the material can be restored to maximum softness. In the metals industry, this involves heating a metal to an elevated temperature for a controlled length of time, followed by natural or forced cooling back to room temperature. Annealing is very important commercially, because it restores ductility to a metal that has been severely cold worked. Therefore, by interposing annealing operations after severe deformation, it is possible to deform metal to a great extent.

It is important to realize both time, temperature and cooling rate are important variables in controlling the outcome of an annealing process. In general, annealing should be completed in a time that is measured in minutes, not hours. Stuller, Inc., we received a distress call from a person who destroyed a white gold piece by annealing it overnight in an attempt to make it “really soft.” Unfortunately, the gold alloy was severely damaged by trying to achieve the impossible. Metals can be softened to a certain point and no further, regardless of how long they are exposed to elevated temperatures.

The Gold Alloy Data in the Appendix contains many graphs for 14kt, 18kt and 22kt yellow gold alloys that describe how hardness, strength and ductility change with annealing conditions. To create these graphs, samples were annealed for a period of 30 minutes at increasing temperatures. This graphical information is worth some study. For example, the graphs demonstrate how hardness, strength and ductility change drastically after 30 minutes of exposure to temperatures around 500°C - 600°C. The graphs indicate that a 30-minute anneal at 800°C results in hardness values that are only slightly less than those achieved by annealing at 500°C - 600°C for the same length of time.

This extra decrease in hardness is a result of grain growth. Large grains are undesirable in material that is cold formed because they will create “orange peel” texture, which is very difficult to polish and finish. Thus it is best to choose an optimum temperature for annealing where recrystallization occurs readily and grain growth occurs slowly.

## THE METALLURGY OF ANNEALING

As stated earlier, the driving force for annealing is the elimination of the stored energy that accumulates in the piece during cold working (plastic deformation). About 5% of the energy used for plastic deformation is stored in the material while the remainder is converted into heat. In a practical sense, material can not be rolled indefinitely. Annealing restores the ductility and reduces the strength a material had before cold working.

A cold-worked metal structure can pass through three stages during an annealing process. These three stages of annealing are (1) recovery, (2) recrystallization and (3) grain growth. The most desirable metal properties are generally created in stage two, the recrystallization step. The grain-growth stage should generally be avoided, because large grains are generally undesirable in a high-quality, metallurgical product.

## STRESS-CORROSION CRACKING AND ITS EFFECT ON KARAT GOLD ALLOYS

You are behind your sales counter when one of your repeat customers enters your store. One look at her immediately warns you that something is wrong. After a short greeting, the customer produces a piece of jewelry that has missing prong tips, and, even worse, the diamond or gemstone is also missing. After a few questions and a quick visual examination, it becomes obvious that this is not the typical fracture, as seen when a prong has been torn off. Closer inspection of the fracture surface reveals a grainy appearance that is very porous. The odd appearance of the fracture surface and the infrequency of this type of failure lead you to believe that the problem is “bad metal” or “bad casting.” Was the problem really due to defective metal or casting or is there another explanation and solution? The correct answer may surprise even the most skilled and experienced craftsman.

It is not surprising to initially blame the material as the cause of fracture but with the use of high powered magnification and literature that is not readily available to the craftsman the real cause can be found. The photos below illustrate several products with a “mysterious” failure that you may have encountered during your career. The prong tips broke off with little or no indication of onset of failure. As a matter of fact, they all appear to have fractured in a brittle manner showing very little ductility.

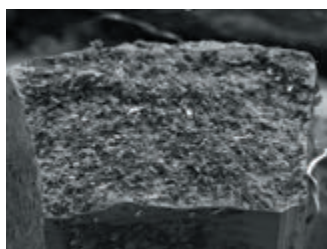
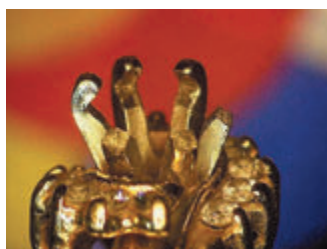
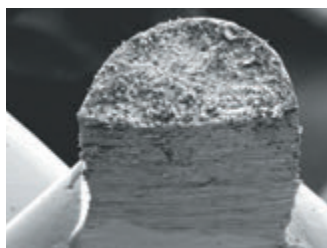
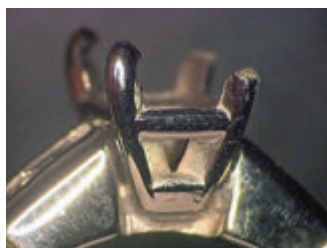

All of the examples in the above photos illustrate that none of the failed prongs exhibit evidence of ductility around the broken prong tip or on the fracture surface. Features like “orange peel” texture or a dimpled fracture surface are always present when a ductile alloy has been broken by bending, twisting or pulling too many times. Most karat gold alloys typically used to produce jewelry with are usually quite ductile. You are able to bend each of the prongs to correctly seat the stone with no obvious complications.

This lack of ductility becomes very clear when the fracture surface of the broken prong tips are viewed under high magnifications using a scanning electron microscope (SEM). The black and white photos seen above are SEM images taken at lower magnifications, typically 20X to 100X. At higher magnifications, the fracture surfaces appear as shown in the SEM images on the following page.



## STRESS-CORROSION CRACKING AND ITS EFFECT ON KARAT GOLD ALLOYS *continued*

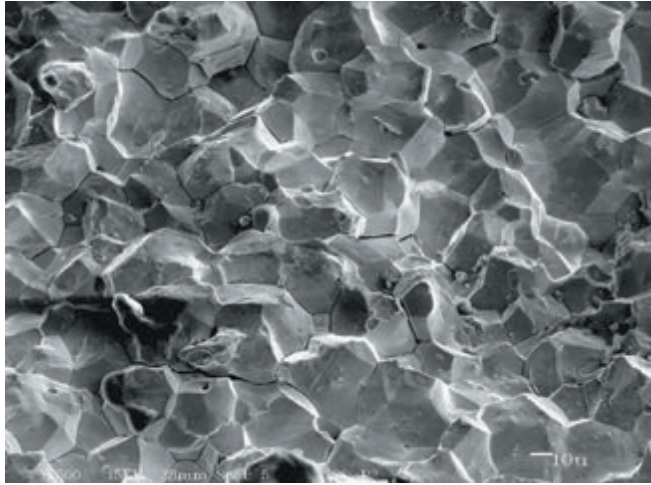

The “rock candy” appearances of grains in these images are merely facets of grain boundaries. Each grain has separated from its neighbors along the grain boundaries it once shared with them. This is known as intergranular fracture, which is typically associated with the brittle mode of failure. The brittle fracture surface often appears specular or shiny (when it is not covered with debris) to the unaided eye. At low magnification, the intergranular fracture surface may appear porous. At higher magnification, it becomes apparent that the pockets are created by clusters of crystals being removed at multiple levels. This intergranular fracture is clear evidence of how the initially ductile gold alloys used in jewelry applications have become brittle at the notched areas of the prong tip. So why did the prong fail in a brittle manner?

Brittle mode failure of a ductile gold alloy is not typical. The three most common causes of brittle mode failure are stress corrosion, hot tearing and contamination of the alloy.

Hot tearing typically results in intergranular failure and occurs when stress is applied to the material at elevated temperatures near its melting point. These fractures usually exhibit oxidation on the fracture surface and a “waxy” appearance on the crystal facets. Examples of hot tearing would be fractures occurring during soldering operations and fractures found on castings due to fast quenching of investment molds. If these type fractures are present in a prong, they would usually become obvious when the prong was manipulated during stone setting.

Gross contamination of gold alloys can also lead to intergranular fracture. Lead is a well- documented contaminant in gold alloys, and levels as low as 0.01% can result in brittle failure. Alloys with gross contamination would almost never make it through stressful operations such as rolling, drawing or stone setting without suffering severe cracking.

Stress corrosion cracking (SCC) is a brittle mode failure that is well documented and has been extensively studied in all families of different engineering alloys. For example, certain types of stainless steel are known to be susceptible to SCC when exposed to chlorine or chlorine containing compounds. Copper alloys such as brass or bronze are susceptible to SCC when exposed to ammonia.

Elements known to promote SCC in gold jewelry alloys can be found in the halogen group. These corrosive elements include iodine, chlorine, fluorine and bromine. For a karat gold jewelry piece to suffer SCC, two factors must be present and act simultaneously - residual stress (prong tension, etc...) and exposure to a corrosive environment. The jewelry will not fail due to SCC if either one of the components is absent.

## STRESS-CORROSION CRACKING AND ITS EFFECT ON KARAT GOLD ALLOYS *continued*

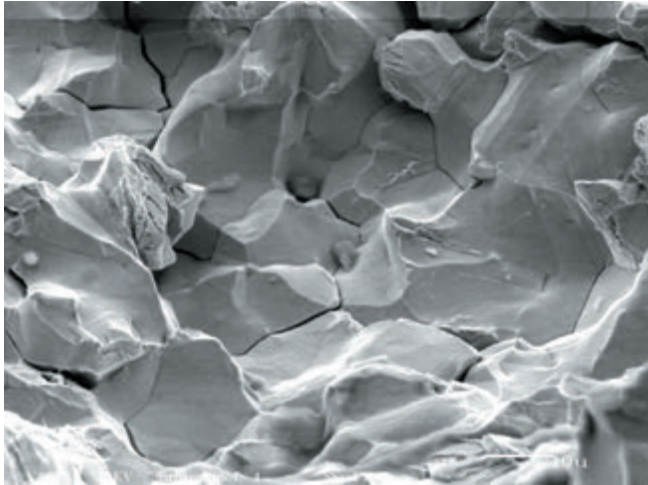

Residual stresses remain in a metal after it is deformed. Operations such as bending, stretching and compression are known sources of residual stresses. Increasing the level of residual stress also increases the chances of failure when exposed to a corrosive environment. Residual stress can be reduced or eliminated by either annealing or by using a low-temperature stress-relieving heat treatment cycle. The low-temperature treatment would be preferred when stones or solder joints are involved and would require holding the jewelry at 650°F for one hour.

The detrimental effect of notching has been studied at great length in applications to structural assemblies. Notches and cuts which come to a sharp angle are undesirable due to the concentration of stress at the notch tip. There are many cases where notching is introduced to cause failure. Examples are scoring of glass and sheet rock and timber cutting.

Care must be taken when notching of a prong for stone setting. A radius helps to distribute stress over a larger area and minimizes stress concentration. Avoid manipulation of notched prong tips to prevent micro tears and rapid buildup of residual stress. Also avoid compressing notched prong tips too tightly against stones as it will increase the residual stress at the notched area of the prong by acting as a wedge.

Consideration should also be given to alloy selection to reduce chances of failure due to SCC. Platinum and gold alloys of 18kt or higher are much more resistant to SCC than 14kt and lower karat gold alloys. In a similar fashion, 14kt palladium white gold alloys are extremely resistant to SCC, whereas 14kt nickel white alloys are susceptible to SCC.

Now that we know that the failure of a piece of jewelry due to SCC can only occur with certain alloys that have been exposed to a corrosive environment and only if residual stress exists, we can address the SCC phenomena by controlling many of the variables that cause SCC. Educating the end user about exposure of jewelry to corrosive environments is important but impossible to monitor. As a jeweler, you can minimize the risk of failure by SCC with proper alloy selection and stone-setting techniques to reduce residual stress.

We hope that the above discussion has removed the mystique from this type of “mysterious” failure and provided you with the tools and knowledge to recognize and prevent prong failures incorrectly attributed to “bad metal” or “bad casting.”

Metals Technology Team  
Stuller, Inc.

# THE EUROPEAN DIRECTIVE FOR NICKEL IN JEWELRY

## THE EUROPEAN APPROACH

Following unilateral action by some European Union (EU) countries, the EU decided to enact a Directive to prevent sensitized persons from suffering allergic reaction when wearing jewelry and other items that come into contact with the skin.

The important thing to note here is that the law applies to all jewelry (including costume/fashion jewelry) and other items that come into contact with the skin. Thus watches and watch straps are also embraced, as are metallic items on clothes—zips, rivets on jeans, catches on underwear, and others. It is not strictly for white gold jewelry.

## WHAT DOES THE DIRECTIVE COVER?

The directive requires:

- 1) Ear Posts (including posts inserted into other parts of the body) inserted into the wound during the healing period following the piercing: Prohibits the use of nickel in posts inserted into the wound during the healing period, if the concentration of nickel in the post is 0.05% wt. nickel or more. The UK guidelines suggest that other contacting surfaces of earrings are included here.
- 2) Parts of jewelry and other items coming into direct and prolonged contact with the skin:
  - a. Release of nickel above 0.5 micrograms per square centimeter per week is prohibited.
  - b. This release rate not to be exceeded for a period of at least two years of normal use of product.

Note: Nickel release is defined in terms of a Standard Test for nickel release, which is immersion in a salt solution to simulate human sweat. Interpretation of test results is also subject to some “adjustment” factor.

## WHAT DOES IT MEAN?

- 1) For ear posts inserted into a healing wound, the law is straightforward to interpret. Effectively, NO NICKEL, whether the ear post is made from gold, steel, titanium or any other metal! This applies to items that may be coated with a non-nickel coating.
- 2) For normal use, any jewelry or other items in direct and prolonged contact with the skin must comply with the nickel-release requirement. This affects mainly gold and costume/fashion jewelry (gold-plated often has a nickel plate underlayer.)

We are discussing mainly white golds but not exclusively so! Some yellow golds may contain some small nickel alloying additions! If mixed scrap is recycled in jewelry projection, then some nickel white gold can contaminate a yellow gold melt.

White golds: there are essentially two types of white golds—nickel whites and the palladium whites, but beware—some low palladium whites may contain nickel alloying additions, too. Many white golds are rhodium-plated to give a good white appearance. If so, the items still needs to comply with nickel-release requirements over a two-year period. Rhodium-plating will wear through!

It is possible to use (small) nickel alloying additions in golds and meet the nickel-release requirements, but one cannot define a threshold nickel content below which all alloys will met the requirement. Nickel-release rate depends on many factors, metallurgical and otherwise. One

has to test and determine release rate on individual completed jewelry items to be certain they comply!

In practice, many retailers and producers are opting for complete safety by using only “nickel-free” alloys. For white golds, this means switching to the more expensive palladium whites (High-palladium alloys are usually a good white color, and do not need rhodium-plating.)

**WHO IS AFFECTED BY THE DIRECTIVE?**

Clearly, all manufacturers, importers, wholesalers and retailers within EU countries must comply for all jewelry sold within the EU.

Reports have been received of alloys, claiming to be nickel-free, that have been analyzed and found to contain significant amounts of nickel. Ensure your alloy supplier certifies that his alloys are nickel-free and meet the requirements. For countries outside of the EU: For example, producers in India, the Middle and Far East, who are exporting into EU countries, must comply with those products that they export into the EU.

**TESTING FOR NICKEL RELEASE**

There are EU Standards for test procedures for measuring nickel release. Some laboratories in Europe, such as the Birmingham and Sheffield Assay Offices in the UK, offer a commercial testing service. Birmingham also offers an accredited quality system for due diligence in meeting these laws. (Remember, if a product fails a test, the penalties can be severe, so producers need to prove that they have good preventative procedures in place to avoid such penalties.)

Nickel Release Testing of Stuller White Gold Alloys	
(*) Material Tested	(§) Nickel Release, ug/cm2/week
10K X1 White	Less than 0.1
14K White (low nickel)	Less than 0.1
14K Standard White	Less than 0.1
14K White for Rolling	Less than 0.1
14K Bright White	Less than 0.1
14K X1 White	0.1
18K Soft White (low nickel)	Less than 0.1
18K White	Less than 0.1
18K White for Rolling	Less than 0.1
18K X1 White	Less than 0.1
19K X1 White	0.1

(\*) Disc samples, ground flat and polished with red rouge (6.5 microns). Original article published in Issue 29, Summer 2000 edition of Gold Technology Magazine. Edited and reprinted with the permission of the World Gold Council. (§) Nickel release may vary as condition of sample can affect test results.

## WHAT IS WHITE GOLD?

New Guidelines to define Color of White Gold announced by MJSA and World Gold Council!

The White Gold Task Force, an initiative of MJSA and the World Gold Council, set guidelines to define the color of White Gold. These are voluntary USA Industry Guidelines that were widely adopted internationally (and which may lead to an ISO standard).

The lack of an industry-accepted definition of white as applied to white gold has been a problem in the industry where rhodium plating of white gold has become common, thus hiding the real color of the white gold from the consumer at the time of purchase. Rhodium plating of white gold is legal in most countries. For good technical and economic reasons, the term 'white' has been used elastically to encompass a wide range of color, and this has led to consumer dissatisfaction.

The technical issues surrounding white gold were discussed at a Round Table meeting at EXPO NY in 2003 resulting in a consensus for action by U.S. industry participants.

The MJSA and World Gold Council set up the White Gold Task Force to define white as a color in white golds. A user-friendly procedure to determine the degree of whiteness of a particular piece of white gold jewelry has been the issue.

Color, of course, can be measured quantitatively in a reproducible way. The conditions of measurement, especially the incidental lighting, are important. Generally a 'Northern Daylight' illumination is preferred. The degree of whiteness of a white gold can be described in terms of a numerical parameter called the ASTM Yellowness Index: 1925 and is calculated from the basic tri-stimulus values, X, Y & Z, measured with a color spectrophotometer. The lower the value, the whiter is the gold. [For more information on this parameter, see the scientific article by Manchandra and Henderson in Gold Bulletin, volume 38 (2) June 2005 on the website, [www.goldbulletin.org](http://www.goldbulletin.org)]

### THE GUIDELINES: [1] DEFINITION OF WHITE GOLD

White gold has been defined as having a Yellowness Index value of 32.0 or less. This is additionally limited in terms of CIE Lab co-ordinates as having an L value of at least 75, and an a\* value between +3.0 and -3.5

### MEASUREMENT CONDITIONS ARE:

Illuminant C (D65 is a close approximation), observer angle 2°, specular and ultraviolet components included. Samples polished to 6 micron finish. Such measurements should be carried out in a light box with the correct lamp or at least under a lamp with a D65 illuminant. These are available through the MJSA or directly through Gretag MacBeth.

### THE GUIDELINES: [2] THE GRADES OF WHITE GOLD

Within the definition of the color of white gold, it is proposed that 3 grades of white gold are defined:

- GRADE 1 (Premium white grade) – these alloys have a good white color and do not need rhodium plating.
- GRADE 2 (Standard grade) – reasonable white color; rhodium plating is optional for these alloys
- GRADE 3 (Off-white color) – such alloys need to be rhodium plated

Any alloys falling outside of these three grades are classed as non-white. In terms of the Yellowness Index, these grades can be defined as follows, Table 2 Grades of white in white golds:

Grade	Yellowness Index value
Grade 1 (Premium)	< 19.0
Grade 2 (Standard)	19.0 – 24.5
Grade 3 (Off-white)	24.5 – 32.0
Non white	>32.0

### APPLICATION OF THE GUIDELINES: THE WHITENESS INDEX

For many retailers and manufacturers, quantitative measurement of white golds for whiteness, using a color spectrophotometer instrument is not practical or economical. This problem has been overcome by the development of The Whiteness Index, a color chart, by the Munsell laboratories of Gretag-McBeth Inc. This color chart comprises seven metal foil based samples spanning the range of Yellowness Index values covered by the three grades within the overall definition. Using the correct lighting conditions, the Whiteness Index enables a speedy and easy comparison of the whiteness of a piece of white gold against the samples, thus facilitating an estimate of which grade it is and its Yellowness Index value.

### APPLICATION OF THE GUIDELINES: IMPLICATIONS FOR THE TRADE

1. It is envisaged that jewelry retailers and manufacturers will increasingly specify the grade of white when placing orders with their suppliers. At the top end of the market, there will be a preference to specify Grade 1 or possibly Grade 2 alloys in the appropriate karatage. At the lower, mass end of the market, where price is important, many will prefer to specify the off-white Grade 3 and to rhodium plate the jewelry. It is notable that many karat gold alloy suppliers are already defining their range of white golds in terms of the three grades (and the grade selected will be reflected in the price; the Grade 1 alloys will include high palladium alloys and so tend to be more expensive).
2. It should be noted that the Grades of white gold are based solely on color (whiteness) and not on alloy composition. Thus, any of the grades can include nickel-containing alloys that may not comply with the European Directive on nickel.
3. In the case of customer complaints concerning the underlying poor color of white golds, when the rhodium plating wears through, it should be easy, using the Whiteness Index, to establish if the jewelry alloy complies with the industry definition of white gold or lies outside. If outside of the definition, the retailer is vulnerable in cases of litigation. A good reason to specify the Grade when ordering jewelry from their supplier!
4. It is not envisaged that the grade of white gold used in a piece of jewelry will be disclosed to the customer. The grades are intended solely for use within the trade. However, it is an option for retailers (and manufacturers) to disclose to their customers whether the white gold jewelry is rhodium plated. This is a commercial decision! However, there is a body of opinion that failure to disclose rhodium plating could be in breach of national trade laws in many countries where there is a requirement on descriptions of products to be full and accurate.
5. For information about purchasing the Whiteness Index and/or light boxes or lamps, contact the MJSA: e-mail: [mjsa@mjsainc.com](mailto:mjsa@mjsainc.com) or [www.mjsainc.com](http://www.mjsainc.com) ; tel: +1 401 274 3840; fax: +1 401 274 0265.

Courtesy of World Gold Council ([www.gold.org](http://www.gold.org))

## WHAT IS WHITE GOLD?

All color ratings presented below are based on the YI D1925 (yellowness index) as specified by the World Gold Council/MJSA White Gold Task Force guidelines for grading the color of white gold alloys. The rating system divides white gold alloys into three categories using the alloy's YI or yellowness index.

- YID < 19            Grade 1 – Premium White Color – Rhodium-Plating not required
- YID 19-24.5      Grade 2 – Moderate White Color – Rhodium-Plating optional
- YID 24.5-32      Grade 3 – Off-White Color – Rhodium-Plating required
- YID > 32            Not considered to be a white gold alloy.

### Stuller White Gold & Platinum Group Metals ASTM YI D1925 Color Ratings

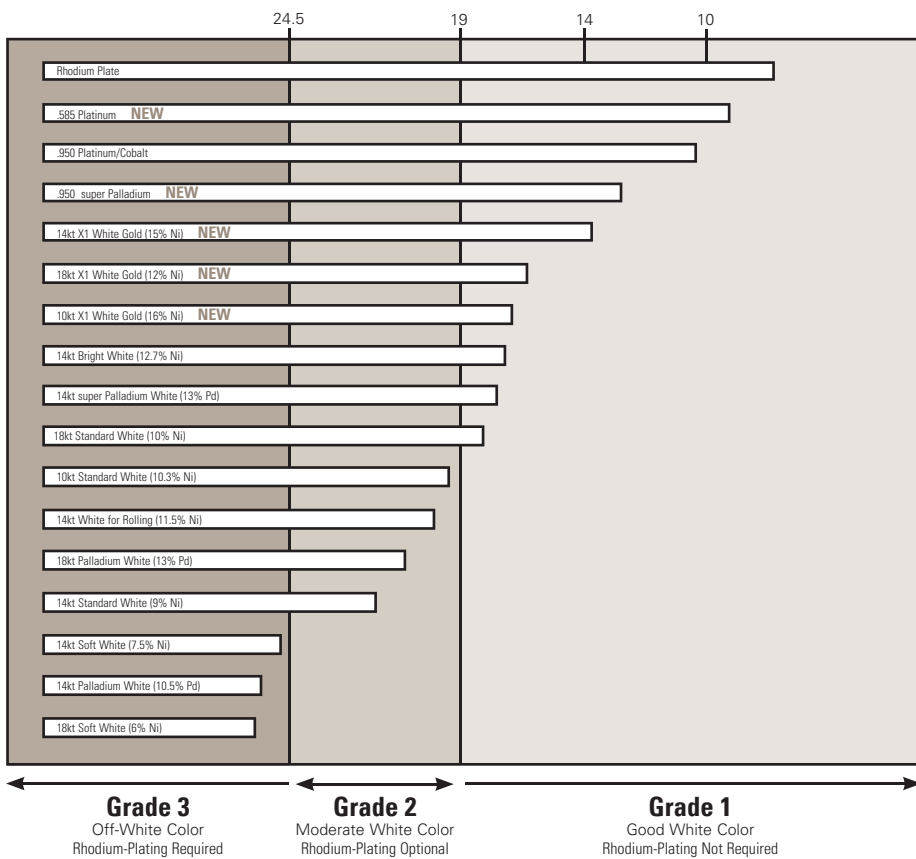

## HOW TO PREVENT SILVER FROM TARNISHING

Sterling, at over 92% silver, is quite pure. Perhaps this metal's most remarkable attribute is the way it ages. Silver patinas so beautifully that designers often exaggerate that quality, incorporating recesses protected from the natural polishing of everyday wear and even pre-oxidizing the surface.

### TARNISHING OF STERLING SILVER JEWELRY

Sterling silver is a copper-silver alloy and is somewhat softer than most gold alloys. Therefore, it is more likely to be abraded to black dust by movement between the jewelry and the skin or clothing. Sterling silver jewelry has a pronounced tendency to tarnish. The tarnish may turn the jewelry black and may be rubbed off on the skin or clothing. A few people, especially with moist skin, may find that the sterling silver stains their skin green due to the copper component of the silver alloy. When this occurs they should polish their jewelry frequently and use an absorbent, non-abrasive powder on moist skin areas that are exposed to the jewelry.

### OTHER PROBLEMS WITH STERLING SILVER AND SOLUTIONS

Soaps, detergent, wax, polish and cosmetic creams may build up under a ring causing a type of dermatitis. To prevent this, they should remove all rings before using soap or detergent, and clean the rings frequently. Silver jewelry should be removed before working with photographic chemicals.

## FOREVER WHITE... SEE THE DIFFERENCE

With Stuller's X1 White Gold Findings, you get premium white color that provides the look of platinum at the cost of 14kt. You no longer need to rhodium-plate in order to achieve a bright white surface finish. X1 white gold has been enhanced with trace elements that provide grain structure control, ductility and improved mechanical properties, while maintaining excellent casting characteristics and providing for an excellent surface finish. X1 is alloyed to meet European specifications for gold fineness and meets/exceeds EN1811 nickel-release requirements. Tested and approved by the Stuller manufacturing team.

#### METAL CATEGORIES AVAILABLE IN X1 WHITE GOLD:

- 10kt, 14kt, 18kt, and 19kt Casting Grain
- 14kt Sheet and Round Wire
- 14kt Sizing Stock in Comfort-fit, Flat, Half-Round, Square and Preform™ Shapes
- Matching 10kt, 14kt, and 18kt Cadmium-Free Solders

#### BEST SELLING FINDINGS AND MOUNTINGS

##### NOW AVAILABLE IN X1 WHITE GOLD:

- Die-Struck Settings
- Shanks
- Cast Wire Basket Pendants and Earrings
- Posts and Backs
- Solitaire Rings and Wedding Bands



MT0=Made to order in 3 working days.

Suggested retail prices based on \$1,900 gold; \$1,700 platinum; \$800 palladium and \$40 sterling silver.



## WHY USE PLATINUM-COBALT ALLOY

Change is never easy. You invest a lot of time and energy learning how to do something, and then there is a change that means you have to learn a new way of doing it.

Some of you have commented about our change from a Platinum-Iridium casting alloy to a Platinum-Cobalt alloy, because it means you've had to learn a new set of procedures in working with the metal. However, if you look at the changes you have to make in your techniques, it is less of a transition than the move from gold alloys to platinum. And, when you factor in the benefits that this Platinum-Cobalt alloy offers, you come out way ahead in learning this new set of skills.

For example, this Pt-Co alloy was developed more than 20 years ago and has been used extensively in Europe and Japan for jewelry. It's not new, and it was developed specifically to perform better in jewelry casting than either Platinum-Iridium (Pt-Ir) or Platinum-Ruthenium (Pt-Ru).

If you look at a cross-section of cast pieces, you will see that the Pt-Ir and Pt-Ru always show more porosity than the Pt-Co alloy. That means you get the benefit of a denser, more solid casting without the problems that porosity can create.

The as-cast surface of Pt-Ir and Pt-Ru is always much rougher. Because of the smoother surface, Pt-Co requires less finishing, resulting in a higher finished weight and less metal loss both of which keep the manufacturing costs down.

And since Pt-Co has better fluidity than Pt-Ir or Pt-Ru, you get a better fill rate and a much higher yield in the casting process, once again enhancing the manufacturing process and reducing manufacturing costs.

Working with Pt-Co at the bench requires only a couple of changes from your Pt-Ir techniques:

- Don't use boric as a firecoat during soldering. However, you can use it to clean up any surface discoloration that occurs during the soldering process. Be aware that the heating temperature for this clean up is 1200°F, not Celsius.
- Since the cobalt is very slightly magnetic, you need to be careful about contamination with bench scrap. However, since all platinum alloys are very easily contaminated, you shouldn't have a problem if you follow good housekeeping procedures.
- Although you can't weld Pt-Co alloy to Pt-Ir alloy, you can easily weld it to itself. We offer both sizing stocks and solders for Pt-Co applications.

Probably one of the most useful things about the alloy is that it can ethically and legally be marked as "Platinum" without having to list the alloy component, since it is 950 pure. That's not the case with Pt-Ir, which is only 900 pure Platinum.

**Tip: Test for Pt/Cobalt Alloy**  
**Touch a magnet to the ring. If there is a magnet pull then it is likely that the ring is made from Pt/Cobalt Alloy.**

## IMPORTANT PLATINUM INFORMATION

Stuller cast platinum products are made from a 95/5 Platinum-Cobalt alloy. Because this alloy behaves differently than 90/10 Platinum-Iridium alloy, we wanted to give you the following tips on using the metal.

Since cobalt is ferromagnetic, like iron, this alloy is slightly magnetic. You should avoid contamination of the piece with magnetized bench scrap.

The melting temperature of this alloy is 1765°C (3209°F), compared to 1800°C (3272°F) for 90/10 Platinum-Iridium alloy. This difference makes fusing the two alloys practically impossible.

When sizing a shank made from this alloy, use a 1700°C solder. When joining this alloy to gold, use a cadmium-free karat gold solder. Cadmium will migrate into the grain boundaries of this alloy, causing brittleness.

This alloy will tarnish (oxidize) during soldering. Do not coat the piece with boric acid prior to soldering, as this will lead to brittleness and breaking along the joint. After soldering, coat with boric, heat to approximately 1200°F (low red color), and pickle to remove the oxides.

## NATIONAL GOLD AND SILVER MARKING ACT

On October 1, 1981, revised Section 295 of Volume 15 of the United States Code, the law governing requirements for gold and silver marking, which is commonly known as the National Gold and Silver Marking Act, went into effect. Originally enacted in 1906, this law never required one to indicate quality. However, if quality was affirmatively disclosed, it had to be accurate within 1/2 karat (without solder) or 1 karat (with solder, article assayed in its entirety) from the disclosed mark. Criminal sanctions could be imposed for violations.

In 1961, this Act was amended to require the additional disclosures of the name or registered trademark of the firm responsible for the quality guaranty. This law was amended in 1970 to provide for civil penalties via private legal action.

Now, the fineness tolerances for gold articles are considerably tightened. Signed into law in 1976 and effective on October 1, 1981, Section 295 was revised to further regulate precious metal standards by more stringently specifying the proportion of gold with and without solder, making gold as good as gold.

Since October 1 has passed, the following stricter requirements apply. In the case of gold or any of its alloys imported, exported, or transported through interstate commerce, actual fineness shall not be less by more than 3/1000ths parts (without solder) or 7/1000ths parts (with solder taken into account).

While the law requires that gold and silver jewelry carrying a quality mark also carry the registered trademark of the person or organization responsible for the guarantee of quality, there is no United States law requiring that gold or silver be quality marked in the first place. If a quality mark appears, so must the trademark. Whereas a quality mark alone is meaningless, the appearance of a trademark serves to assign the responsibility for fraudulent quality marks.

A quality mark represents the stated standard. The presence of the manufacturer's trademark is an important assurance that the ratio of gold to alloy as represented by a stamp on the article is accurate, thus making it conform with the law. On a pragmatic level, such a measure is valuable primarily to distributors and retailers who can hold the manufacturer responsible in case a quality mark is found to be an exaggeration, thereby relieving themselves from responsibility in the chain of distribution. If, however, a quality mark is unaccompanied by a manufacturer's trademark, it is the distributor and/or retailer who will be held accountable for having passed fraudulently marked goods onto the public.

A trademark is an assurance of quality. It is a permanent record of origin and an assumption of responsibility. It is clearly for the benefit of both distributors and retailers to make certain that each and every gold or silver item purchased is inscribed with a quality mark and is inscribed with a trademark, in accordance with the law. Important: The application of this mark is required to be identical to the means used in applying the quality mark, and must be at least as large as and positioned as close as possible to the quality mark.

Requiring that manufacturers remain wholly accountable for the quality of their gold and silver items, this law offers distributors and retailers a degree of assurance in the value of their products. Since tolerance standards are much higher than before, there may be a particular urge on the part of some members of our industry to bypass the requirements of signature presence on their gold and silver goods. Anyone who wants to keep his own standards high should remain alert, demanding that others do not try to side-step the law.

The Federal Trade Commission's Guides for the Jewelry Industry contain additional prohibitions of which industry members should be aware. JVC members have copies of the National Gold and Silver Marking Act, as well as our recommendations for revision of the current Guides, which we submitted on January 8, 1981. Reference to these Guides and the Stamping Act is advised for full understanding of the law.

—Jewelers Vigilance Committee

JVC'S HOW TO OBTAIN A TRADEMARK KIT PREPARED EXCLUSIVELY FOR THE USE OF JVC

Jewelers Vigilance Committee • 25 West 45th Street, Suite 1406 • New York, NY 10036  
(212) 997-2002 • (212) 997-9148 fax  
internet: [www.jvclegal.org](http://www.jvclegal.org)  
Copyright ©1989 J.V.C., Inc.

## NUMERICAL INDEX

1 .....	407	79.....	504	160 .....	459
2 .....	407	80.....	494-495	162 .....	457
3 .....	407	81.....	494-495	163 .....	205
4 .....	407	82.....	494-495	165 .....	205
5 .....	406	83.....	495	166 .....	205
6 .....	407	90.....	540	167 .....	205
9 .....	406	94.....	460	169 .....	205
10.....	406	94X .....	459	170 .....	205
11.....	407	96.....	473	171 .....	205
13.....	409	98.....	476	172 .....	150
13.5 .....	415	99.....	275	180 .....	451
14.....	409	100 .....	461	181 .....	451
14.5 .....	415	101 .....	460	182 .....	409
15.....	540	102 .....	460	183 .....	409
16.....	407	103 .....	275	184 .....	409
18.....	540	104 .....	275	188 .....	205
19.....	407	105 .....	275	189 .....	205
20.....	406	106 .....	275	194 .....	205
21.....	406	108 .....	275	197 .....	205
22.....	406	109 .....	460	201 .....	452
23.....	406	109X.....	459	204 .....	456
25.....	406	111 .....	179	206 .....	456
29.....	332	112 .....	468	207 .....	451
30.....	333	113 .....	468	207X.....	459
31.....	333	114 .....	49	208 .....	437
33.....	522	115 ...	468, 473, 475	212 .....	452
34.....	522	116 ...	468, 473, 475	214 .....	440
35.....	398	118 .....	54	215 .....	441
36.....	522	119 .....	53	216 .....	450
37.....	334	120 .....	462	218 .....	450
38.....	411	121 .....	470	218X.....	459
39.....	334	123 .....	470	220 .....	450
40.....	398	126 .....	471	220X.....	459
42.....	414	128 .....	474	221A .....	449
44.....	404	129 .....	475	222 .....	451
45.....	404	130 .....	475	223 .....	451
46.....	334	132 .....	469	224 .....	452
51.....	404	133 .....	470	225 .....	456
52.....	404	135 .....	476	226 .....	452
53.....	404	136 .....	476	227 .....	452
55.....	397	137 .....	403	229 .....	452
56.....	397	139 .....	522	230 .....	452
57.....	504	140 .....	199	230A .....	452
59.....	504	142 .....	199	232 .....	449
60.....	402	144 .....	177	233 .....	449
62.....	402	146 .....	197	234 .....	450
63.....	402	150 .....	499	236 .....	450, 451
65.....	406	152 .....	499	238 .....	456
66.....	406	153 .....	499	242 .....	451
67.....	406	155 .....	499	243 .....	452
69.....	335	156 .....	499	244 .....	450
70.....	332	157 .....	458	246 .....	454

## NUMERICAL INDEX

246X.....	459	305 .....	440	380 .....	131
247 .....	454	309 .....	64	381 .....	103
247X.....	459	309N .....	65	383 .....	42
248 .....	454	310 .....	39	384 .....	93
248X.....	459	311 .....	41	385 .....	150
249 .....	454	312 .....	67	386 .....	71
249X.....	459	313 .....	176	388 .....	172
250 .....	454	314 .....	69	390 .....	152
250X.....	459	315 .....	177	391 .....	101
251 .....	450	316 .....	174	391B.....	101
256 .....	452	317 .....	172	391SP .....	101
257A .....	449	318 .....	170	392 .....	105
257B.....	449	319 .....	171	393 .....	105
258A .....	449	321 .....	68	394 .....	110
258B.....	449	322 .....	66	395 .....	130
262 .....	525	324 .....	153	395SP .....	130
263 .....	525	325 .....	154	396 .....	63
266 .....	522	327 .....	166	397 .....	111
276 .....	436	328 .....	175	397SP .....	111
276L .....	436	329 .....	65	398 .....	117
276LR .....	436	330 .....	345	400 .....	111
276R.....	436	330SP .....	345	401 .....	38
277 .....	436	331 .....	382	401N .....	38
277L .....	436	331SP .....	382	402 .....	120
277LR .....	436	332 .....	186	402SP .....	119
277R.....	436	334 .....	128	403 .....	113
278 .....	437	335 .....	171	404 .....	123
278L .....	437	336 .....	126	405 .....	122
278LR .....	437	337 .....	115	406 .....	114
278R.....	437	341 .....	468	407 .....	144
283 .....	116	342 .....	473	408 .....	125
286 .....	441	343 .....	475	409 .....	148
288 .....	51	345 .....	165	409T.....	149
290 .....	164	346 .....	107	410 .....	148
291 .....	177	350 .....	172	411 .....	37
292 .....	64	353 .....	165	412 .....	171
293 .....	151	354 .....	170	414 .....	143
294 .....	151	355 .....	173	418 .....	156
295 .....	151	356 .....	170	419 .....	136
297 .....	164	361 .....	35	433 .....	87
298 .....	441	363 .....	52	437 .....	110
299 .....	165	365 .....	103	438 .....	120, 123
300 .....	74	366 .....	132	439 .....	100, 107
300L.....	74	367 .....	505	440 .....	171
301 .....	73	371 .....	509	443A .....	502
302 .....	440	372 .....	509	449 .....	186
303 .....	51	373 .....	509	450 .....	118
303CB .....	50	374 .....	509	457 .....	174
303SP .....	50	376 .....	73	458 .....	175
304 .....	75	377 .....	107	459 .....	174
304CB .....	75	378 .....	80	460 .....	54

## NUMERICAL INDEX

461	54	579	145	654	306
462	55	580	36	658	307
463	175	581	147	659	304
464	175	586	187	665	304
465	175	591	176	666	304
467	173	591-9	353	672	150
468	174	592	178	673	67
470	176	592-9	354	674	149
474	174	594	176	675	80
485	175	594-9	352	676	151
487	172	595	178	677	108
489	188	595-9	353	679	256
490	177	596	178	680	142
496	506	596-9	353	681	70
497	506	598	180	682	244
498	505	598-9	377	683	306
499	510	599	180	685	330
500	140	599-9	377	686	328
502	80	601	182	687	128
503	136	601-9	385	691	155
504	108	602	182	692	155
505	134	602-9	385	694	190
506	467, 473	604	181	697	190
506	476	604-9	381	700	33
508	106	605	462	701	33
511	76	606	462	702	33
512	97	607	462	703	33
513	152	608	181	704	33
519	154	609	179	705	33
520	322	610	71	706	33
521	326	616	463	707	406
522	313	616X	459	710	412
523	313	618	469	711	412
531	164	618X	459	712	412
535	173	619	469	720	412
536	173	620	397	722	412
538	148	625	284	723	412
539	510	627	303	724	412
540	515	630	299	725	417
541	146	632	305	726	416
541SP	146	636	297	727	413
542	131	639	274	728	413
545	114	640	272	729	411
546	127	642	306	730	411
560	174	644	306	731	307
561	174	646	306	734	307
562	175	647	306	735	412
571	452	649	306	736	412
574	78	650	306	737	412
576	57	651	306	738	413
577	56	652	306	744	540
577SP	55	653	306	747	534

## NUMERICAL INDEX

750	417	926	285	1006	508
751	412	927	285	1009	198
752	412	928	285	1010	198
753	412	929	285	1011	198
754	289	930	285	1012	196
755	289	931	285	1013	197
767	189	932	285	1014	197
768	189	935	285	1015	197
770	413	936	285	1016	196
771	412	940	179	1017	196
773	328	949	180	1018	196
774	539	953	457	1024	170
820	507	954	458	1025	171
821	507	955	190	1026	178
822	507	956	456	1027	189
823	507	957	456	1029	198
824	507	963	403	1030	194
825	507	964	403	1031	194
826	507	965	403	1032	195
827	507	966	469, 472	1033	194
828	507	969	436	1034	194
829	507	969R	436	1035	194
830	507	970	437	1037	195
831	507	971	150	1038	195
832	507	973	201	1039	195
833	506	974	201	1044	202
834	506	977	200	1046	202
835	506	982	200	1047	202
836	300	983	197	1048	202
837	301	984	200	1051	203
854	512	986	200	1061	193
855	512	987	197	1062	203
856	512	989	200	1066	203
857	512	992	197	1067	203
858	512	993	198	1072	317
863	510	994	200	1075	188
864	510	995	199	1076	188
865	510	996	198	1077	187
866	510	997	199	1078	187
867	510	998	199	1081	179
868	510	999	199	1081-9	377
872	510	1000A	193	1082	181
874	291	1000B	193	1083	172
900	297	1000C	193	1084	204
903	297	1001B	197	1091	505
904	477	1002A	193	1092	508
905	477	1002B	193	1093	508
913	477	1002C	193	1095	504
915	477	1003A	196	1096	504
922	285	1003B	196	1098	508
923	285	1004	508	1120	189
925	285	1005	508	1121	189

## NUMERICAL INDEX

1122	189	1285	236	1467	187
1124	189	1286	72	1468	186
1125	189	1287	106	1471	187
1126	189	1288	254	1473	187
1127	189	1289	414	1480	187
1129	189	1290	200	1481	184
1130	189	1292	135	1484	187
1131	189	1293	267	1489	188
1132	189	1305	453	1491	176
1133	189	1306	453	1493	188
1134	189	1307	453	1494	184
1135	189	1308	455	1495	201
1138	255	1309	455	1500	373
1139	375	1310	455	1500SP	373
1144	260	1312	455	1504	354
1145	383	1314	458	1505	352
1146	261	1315	458	1508	402
1147	375	1320	457	1509	402
1149	255	1321	457	1511	402
1151	255	1322	457	1520	376
1153	263	1323	449	1521	404
1155	376	1324	516	1522	404
1157	389	1325	516	1523	404
1159	384	1326	516	1524	403, 523
1160	132	1327	516	1525	403
1161	537	1328	516	1527	404
1212	290	1329	516	1561	390
1229	289	1330	516	1562	381
1241	511	1331	516	1563	351
1245	261	1340	290	1601	288
1247	270	1353	536	1605	271
1248	511	1354	539	1608	271
1249	511	1355	539	1609	271
1250	511	1356	536	1611	271
1251	511	1358	406	1614	271
1253	239	1359	406	1615	271
1254	351	1366	401	1617	271
1256	239	1370	402	1625	288
1257	351	1426	384	1650	387
1263	125	1429	255	1650SP	387
1264	87	1430	375	1651	394
1265	297	1435	267	1651SP	394
1266	395	1438	260	1652	380
1267	81	1440	286	1652SP	380
1268	109	1441	246	1654	374
1269	384	1442	367	1655	352
1270	395	1443SP	93	1655A	415
1273	407	1452	173	1655B	407
1281	95	1455	173	1662	238
1282	251	1457	188, 417	1696	271
1283	370	1460	187	1702	186
1284	63	1466	187	1703	186

## NUMERICAL INDEX

1706.....	188	1830.....	229	1916.....	272
1707.....	186	1830L.....	228	1917.....	76
1708.....	188	1831.....	229	1918.....	272
1709.....	201	1832.....	229	1920.....	253
1719.....	187	1836.....	307	1921.....	259
1720.....	186	1840.....	518	1922.....	262
1722.....	186	1841.....	518	1923.....	258
1725.....	188	1845.....	268	1924.....	233
1727.....	201	1846.....	385	1925.....	144
1728.....	157	1849.....	263	1926.....	268
1735.....	188	1850.....	389	1927.....	393
1738.....	186	1854.....	236	1928.....	395
1739.....	184	1858.....	284	1929.....	413
1742.....	188	1859.....	284	1931.....	117
1744.....	538	1863.....	237	1932.....	121
1745.....	261	1865.....	237	1933.....	97
1760.....	270	1867.....	284	1934.....	110
1762.....	129	1868.....	284	1936.....	269
1763.....	534	1870.....	253	1937.....	401
1764.....	399	1871.....	259	1938.....	274
1765.....	378	1872.....	262	1939.....	494
1777.....	274	1873.....	241	1939.....	495
1778.....	289	1874.....	230	1940.....	147
1779.....	288	1875.....	257	1941.....	270
1780.....	288	1878.....	268	1942.....	394
1782.....	303	1879.....	393	1943R.....	277
1784.....	303	1881.....	287	1944R.....	277
1785.....	303	1884.....	257	1945R.....	277
1786.....	303	1885.....	95	1946R.....	277
1788.....	303	1886.....	251	1947R.....	277
1790.....	303	1887.....	94	1948R.....	277
1791.....	303	1888.....	247	1951SP.....	149
1792.....	297	1889.....	367	1952SP.....	141
1797.....	538	1894.....	376	1979.....	204
1799.....	288	1895.....	384	1980.....	317
1800.....	288	1896.....	389	1982.....	531
1801.....	288	1897.....	59	1986.....	532
1803.....	513	1898.....	347	1987.....	532
1806.....	513	1902.....	103	1988.....	535
1807.....	516	1903.....	373	1989.....	535
1809.....	274	1904.....	121, 124	1991.....	274
1811.....	510	1905.....	382	1992.....	121
1814.....	256	1906.....	133	1997.....	195
1816.....	199	1907.....	387	1998.....	504
1817.....	204	1908.....	118	2093.....	464
1822.....	263	1909.....	380	2095.....	464
1823.....	388	1910.....	192	2096.....	462
1826.....	253	1912.....	286	2119.....	466
1827.....	537	1913.....	239	2124.....	204
1828.....	202	1914.....	350	2125.....	201
1829.....	318	1915.....	287	2129.....	204



## NUMERICAL INDEX

2136	204	2274	293	2543	281
2140	411	2275	296	2545	449
2141	416	2276	294	2557	408
2142	411	2279	191	2558	125
2143	409	2280	191	2559	126
2147	410	2283	191	2562	304
2150	411	2285	191	2563	304
2151	411	2287	191	2565	502
2152	411	2288	191	2566	502
2153	411	2291	191	2567	502
2154	409	2294	191	2575	458
2155	417	2296	191	2645	192
2157	413	2299	495	2646	192
2159	410	2300	495	2647	192
2172	416	2301	495	2660	538
2173	416	2302	495	2663	42
2185	466	2303	416	2664	68
2190	466	2305	160	2737	126
2198	474	2306	160	2770	161
2201	504	2312	47	2823	102
2202	398	2313	112	2841	145
2203	285	2314	92	2842	280
2204	402	2462	326	2843	280
2205	403	2463	281	2844	281
2206	402	2477	294	2845	280
2207	402	2478	294	2846	278
2208	540	2479	533	2847	280
2211	304	2489	408	2848	281
2212	304	2503	166	2849	282
2213	304	2504	165	2851	282
2220	478	2509	112	2852	512
2223	478	2510	259	2856	502
2224	480	2517	317	2857	503
2226	443	2520	257	2858	503
2227	443	2521	260	2859	503
2228	443	2522SP	392	2860	503
2229	443	2526	369	2861	503
2230	443	2527	142	2864	489
2231	443	2528	143	2865	489
2232	416	2530	114	2867	489
2246	470	2531	116	2868	506
2249	438	2532	278	2870	460
2251	447	2533	280	2873	469
2254	447	2534	281	2874	479
2255	65	2535	281	2875	470
2256	39	2536	282	2876	470
2259	495	2537	282	2877	470
2260	495	2538	282	2879	326
2261	495	2539	280	2880	328
2262	495	2540	283	2881	329
2263	287	2541	283	2882	330
2272	293	2542	280	2898	293

## NUMERICAL INDEX

2899 .....	294	10345 .....	23	20187 .....	58
2930 .....	363	10829 .....	381	20188 .....	117
2931 .....	362	10863 .....	22	20189 .....	123
2932 .....	358	10902 .....	20	20190 .....	102
2937 .....	357	10904 .....	22	20191 .....	132
2939 .....	356	12022 .....	22	20192 .....	95
2940 .....	356	12545 .....	25	20193 .....	144
2941 .....	363	12600 .....	22	20194 .....	36
2943 .....	185	12620 .....	26	20198 .....	283
2944 .....	185	12701 .....	28	20203 .....	479
2945 .....	272	16629 .....	350	20204 .....	466
2946 .....	293	18309 .....	344	20208 .....	402
2947 .....	295	18639 .....	349	20210 .....	466
2953 .....	231	20030 .....	320	20211 .....	464
2954 .....	249	20031 .....	245	20213 .....	477
2958 .....	99	20032 .....	279	20215 .....	477
2962 .....	513	20035 .....	243	20216 .....	78
3000 .....	457	20036 .....	279	20217 .....	98
3001 .....	457	20038 .....	319	20219 .....	470
3510 .....	286	20039 .....	320	20220 .....	461
3511 .....	286	20040 .....	243	20223 .....	467
3513 .....	286	20041 .....	278	20224 .....	461
3515 .....	271	20042 .....	77	20225 .....	461
3516 .....	290	20043 .....	88	20226 .....	461
3517 .....	290	20049 .....	85	20227 .....	470
3550 .....	238	20050 .....	84	20228 .....	467
3641 .....	238	20051 .....	77	20230 .....	466
3644 .....	273	20053 .....	79	20232 .....	293
3645 .....	238	20067 .....	454	20236 .....	406
3648 .....	274	20071 .....	510	20264 .....	449
3729 .....	539	20074 .....	103	20265 .....	449
4000 .....	18	20075 .....	122	20266 .....	407
4214 .....	23	20076 .....	112	20268 .....	458
4397 .....	22	20076X .....	459 20077	20270 .....	284
4557 .....	23	132		20277 .....	471, 474
4558 .....	23	20078 .....	52	20278 .....	296
4559 .....	23	20079 .....	505	20279 .....	473
4932 .....	23	20082 .....	328	20280 .....	473
5227 .....	24	20083 .....	279	20281 .....	488
5355 .....	23	20095 .....	91	20282 .....	488
5822 .....	21	20097 .....	129	20287 .....	338
8101 .....	533	20127 .....	369	20289 .....	338
10236 .....	27	20177 .....	57	20295 .....	330
10237 .....	25	20178 .....	102	20296 .....	329
10238 .....	27	20179 .....	112	20297 .....	328
10239 .....	28	20180 .....	122	20300 .....	329
10247 .....	24	20181 .....	130	20301 .....	326
10250 .....	18	20182 .....	43	20304 .....	270
10251 .....	18	20183 .....	180	20307 .....	264
10255 .....	20	20185 .....	182	20308 .....	252
10256 .....	23	20186 .....	145	20309 .....	262

## NUMERICAL INDEX

20310	258	20589	98	21104	438
20312	483	20597	169	21105	98
20313	483	20600	45	21106	85
20315	37, 143, 147	20601	40	21107	245
20316	228, 269	20603	40	21109	83
20317	58	20604	70	21110	165
20318	235	20605	66	21111	252
20319	96	20607	66	21119	63
20320	250	20608	53	21124	58
20325	467	20614	45	21125	236
20328	473	20615	70	21187	334
20336	294	20616	52	21189	466
20337	463	20628	348	21191	334
20338	463	20629	234	21192	399
20339	463	20630	410	21201	166
20342	525	20700	146	21273	358
20343	408	20826	284	21277	358
20344	408	20865	275	21278	245
20345	408	20866	276	21281	358
20346	408	20867	276	21282	245
20350	439	20868	140	21283	386
20357	290	20894	408	21284	261
20358	307	20907	32	21285	378
20359	506	20909	32	21286	256
20360	303	20910	82	21287	372
20361	502	20911	98	21288	252
20362	303	20914	62	21289	393
20363	506	20915	62	21290	269
20364	288	20923	83	21291	264
20365	288	20925	85	21292	378
20366	506	20927	62	21293	255
20369	287	20929	167	21294	411
20372	168	20949	170	21295	357
20373	168	20950	166	21296	245
20380	442, 480	20951	167	21297	357
20401	448	20985	167	21298	355
20403	442	20998	44	21299	242
20407	505	20999	498	21300	82
20408	504	21000	82	21303	167
20409	504	21001	84	21312	469
20412	450	21011	302	21313	471
20414	442	21037	168	21316	461
20415	442, 480	21038	168	21327	272
20417	480	21039	169	21334	283
20442	509	21040	169	21342	241
20574	62	21042	169	21343	87
20577	109	21089	479	21344	289
20583	118	21091	479	21346	455
20584	134	21092	479	21347	453
20585	408	21095	479	21348	56
20586	91	21096	477	21349	231
20588	127	21100	479	21350	453

## NUMERICAL INDEX

21353	519	21467	472	22134	324
21360	273	21482	472	22169	156
21371	286	21483	484	22170	240
21372	272	21486	484	22173	157
21373	286	21488	485	22174	408
21375	450	21591	266	22207	311
21377	461	21592	264	22208	311
21378	461	21611	298	22212	311
21381	463	21616	318	22213	359
21382	463	21617	310	22215	359
21383	349	21618	313	22260	292
21384	415	21620	313	22261	292
21387	396	21622	192	22262	292
21388	386	21626	318	22277	109
21390	371	21860	338	22278	109
21392	439	21965	407	22282	135
21393	278	22015	379	22294	79
21394	283	22017	386	22298	79
21395	333	22019	386	22354	226
21397	517	22029	372	22359	310
21401	438	22030	372	22360	310
21402	441	22031	372	22387	503
21403	517	22033	90	22388	503
21405	513	22043	44	22389	310
21408	439	22045	47, 84	22390	310
21409	495	22046	409	22420	360
21410	495	22048	184	22422	47
21412	488	22049	184	22423	46
21415	460	22050	184	22426	273
21416	408	22051	184	22428	333
21417	442, 480	22052	184	22440	514
21419	334	22053	183	22443	513
21420	84	22054	184	22444	514
21425	183	22055	183	22445	514
21426	397	22056	183	22446	513
21427	232	22057	183	22447	514
21428	293	22058	183	22451	519
21429	294	22059	183	22452	519
21430	540	22067	396	22453	519
21431	540	22068	396	22457	519
21432	305	22069	396	22458	519
21434	293	22074	397	22459	519
21435	294	22075	400	22462	440
21437	506	22076	400	22463	440
21438	286	22077	400	22464	441
21439	297	22078	400	22465	448
21440	319	22079	399	22466	447
21441	242	22080	400	22467	447
21459	160, 371	22081	400	22470	470
21460	160	22132	240	22472	467
21461	160	22133	359	22473	473

## NUMERICAL INDEX

22474	465	22556	437	22676	509
22475	398, 463	22559	438	22677	509
22477	464	22560	439	22678	458
22479	276	22561	515	22684	467
22480	276	22562	303	22685	467
22481	332	22564	303	22687	466
22482	286	22568	413	22688	466
22483	287	22569	413	22698	295
22484	291	22570	334	22702	59
22485	486	22571	335	22719	230
22487	408	22572	335	22720	246
22488	476	22573	334	22721	248
22489	464	22574	334	22738	397
22490	460	22576	335	22739	398
22492	460	22580	409	22747	307
22498	462	22581	415	22751	305
22499	46	22584	292	22752	305
22500	69	22585	292	22753	305
22501	417	22586	292	22761	502
22502	417	22587	465	22876	399
22503	417	22588	276	22924	227
22504	417	22592	297	22927	298
22505	417	22593	295	22940	511
22506	417	22610	465	22942	333
22507	417	22611	474	22959	325
22509	417	22613	470	22960	363
22511	465	22614	476	22966	88
22512	463	22615	471	22968	303
22513	519	22618	478	22969	147
22514	303	22628	505	22991	511
22515	495	22629	486	22996	141
22516	502	22630	486	22997	141
22518	470	22640	36	22998	269
22519	469	22641	227	22999	392
22520	460	22642	503	23029	509
22521	468	22643	503	23032	509
22523	493	22644	301	23033	509
22524	493	22645	301	23040	520
22525	293	22646	301	23041	279
22526	296	22647	300	23042	283
22527	296	22648	300	23043	228
22528	296	22649	301	23133	289
22529	439	22650	34	23135	332
22531	298	22659	300	23136	481
22532	460	22660	439	23137	481, 518
22533	301	22661	499	23147	518
22534	300	22665	34	23156	461
22535	464	22666	88	23157	466
22538	517	22667	543	23160	491
22540	517	22670	512	23161	492
22546	475	22672	291	23162	492
22554	466	22675	509	23169	454

## NUMERICAL INDEX

23170	316	23248	316	23364	335
23173	316	23250	315	23365	335
23174	361	23251	268	23366	291
23176	316	23252	392	23367	291
23180	361	23253	190	23369	291
23181	358	23254	190	23372	288
23182	316	23257	190	23373	460
23183	241	23258	90	23381	279
23186	361	23259	360	23382	242
23187	358	23260	361	23384	161
23188	541	23261	360	23387	308
23189	541	23262	360	23388	308
23190	541	23263	360	23389	308
23191	440	23264	314	23390	308
23192	440	23265	314	23391	308
23193	440	23266	314	23392	305
23194	531	23267	314	23393	305
23195	324	23268	314	23394	305
23197	324	23269	44	23395	305
23198	316	23276	436	23396	305
23199	324	23276L	436	23397	305
23200	316	23276LR	436	23398	308
23201	517	23276R	436	23399	308
23215	322	23277	437	23403	243
23216	314	23279	94	23404	234
23217	322	23280	251	23406	161
23218	315	23281	369	23407	458
23219	324	23285	401	23408	304
23220	315	23324	286	23411	102
23221	323	23325	135	23412	131
23223	323	23326	267	23413	120
23224	315	23327	391	23415	69
23225	321	23331DN	288	23448	298
23226	312	23332DN	288	23456	119
23227	326	23334DN	288	23457	119
23228	312	23335DN	288	23458	381
23229	329	23339	139	23459	381
23230	313	23340	265	23474	117
23231	322	23341	390	23475	258
23232	314	23350	157	23476	258
23233	323	23351	158, 309	23480	80
23234	315	23352	158	23481	355
23235	324	23353	159	23482	244
23236	315	23354	158	23484	312
23237	323	23355	158	23485	321
23238	316	23356	292	23486	108
23239	323	23357	292	23487	379
23240	315	23358	292	23488	379
23241	322	23359	46	23489	256
23242	314	23360	348	23492	313
23243	323	23361	234	23494	327
23245	324	23363	515	23500	312

## NUMERICAL INDEX

23502	326	23673	453	23770	466
23507	142	23674	453	23772	460
23515	330	23675	454	23773	461
23516	127	23676	454	23775	478
23517	329	23679	226	23776	464
23524	83	23685	247	23782	464
23525	355	23686	247	23785	479
23526	242	23687	113	23787	298
23533	397	23688	299	23794	405, 438
23547	309	23689	299	23794	524
23548	309	23691	491	23795	506
23549	309	23693	494	23796	232
23550	309	23694	443	23797	346
23553	309	23695	443	23798	448
23554	309	23698	477	23800	397
23559	344	23701	525	23801	61
23563	240	23702	494	23803	493
23564	352	23703	494	23804	493
23565	156	23704	494	23805	457
23578	226	23705	494	23806	457
23581	333	23706	415	23807	457
23588	91	23710	469	23809	522
23589	43	23711	469	23810	468
23612	414	23713	484	23812	371
23620	489	23714	486	23813	475
23621	399	23715	485	23814	473
23622	399	23716	485	23815	481
23623	399	23717	441	23819	96
23624	397	23719	492	23820	250
23625	401	23721	492	23821	481
23626	274	23723	492	23822	493
23627	505	23726	521	23824	493
23628	489	23727	521	23825	483
23631	290	23728	115	23826	483
23632	290	23729	113	23827	482
23634	236	23730	115	23828	482
23635	250	23732	522	23829	482
23636	274	23733	522	23831	477
23637	399	23736	458	23832	482
23643	490	23737	492	23833	442, 480
23645	405, 524	23738	497	23835	480
23646	405, 524	23740	488	23836	450
23647	405, 524	23741	488	23838	488
23648	405, 524	23742	490	23839	488
23649	405, 524	23743	490	23847	416
23663	335	23745	481	23848	499, 525
23664	335	23750	473	23849	362, 499
23665	335	23752	467	23850	494
23666	335	23753	467	23853	493
23668	346	23754	463	23855	492
23669	368	23764	478	23856	492
23672	453	23766	481	23857	493

## NUMERICAL INDEX

23858	493	23982	298	24058	526
23860	493	23983	334	24059	526
23861	461	23985	334	24060	99
23864	93	23987	300	24061	99
23865	249	23988	300	24062	35
23866	250	23989	502	24063	86
23869	469	23990	505	24064	291
23870	474	23991	504	24065	291
23872	497	23992	57	24066	89
23875	437	23993	231	24068	139
23876	437	23994	346	24075	491
23878	477	23995	367	24087	287
23883	483	23996	248	24088	170
23891	398	23997	94	24089	241
23893	368	24000	293	24096	398
23894	402	24007	286	24097	398
23897	442	24008	502	24098	508
23898	442	24009	305	24099	508
23899	442	24012	298	24100	508
23900	368	24013	289	24101	506
23902	481	24017	277	24102	508
23905	494	24018	277	24103	311
23906	194	24019	299	24104	311
23908	491	24020	304	24105	310
23915	499	24021	304	24106	310
23917	499	24022	305	24110	325
23920	475	24023	305	24115	317
23922	332	24024	287	24118	516
23923	332	24025	448	24119	516
23924	524	24026	506	24120	516
23925	524	24027	506	24121	516
23926	298	24028	249	24124	159
23927	294	24029	33	24125	159
23928	512	24030	291	24126	128
23929	512	24031	293	24127	89
23932	275	24032	294	24129	410
23936	515	24034	530	24130	410
23944	517	24035	527	24131	410
23946	517	24036	530	24132	410
23949	525	24037	530	24133	410
23951	310	24038	530	24136	189
23953	361	24039	530	24137	416
23961	310	24042	293	24138	161
23962	361	24043	520	24139	526
23968	139	24044	520	24140	526
23969	391	24045	520	24141	525
23971	136	24049	520	24142	525
23972	391	24050	520	24143	527
23974	136	24051	520	24144	86
23975	391	24055	528	24145	523
23978	391	24056	528	24147	374
23981	283	24057	526	24148	104



## NUMERICAL INDEX

24150	374	24301	295	24865	366
24151	60	24306	468	24866	366
24153	347	24308	410	24870	257
24154	59	24309	410	24871	378
24156	348	24310	354	24872	328
24157	405, 439, 524	24311	299	24873	244
24164	265	24313	485	24874	356
24165	266	24314	485	24875	320
24166	267	24315	485	24876	39
24167	267	24347	232	24877	53
24175	254	24348	230	24878	133
24176	254	24349	248	24880	262
24177	233	24352	302	24881	388
24178	234	24353	486	24882	541
24198	487	24354	528	24885	288
24199	487	24355	528	24888	133
24200	487	24356	528	24890	263
24201	487	24357	525	24891	388
24202	523	24358	526	24902	541
24203	287	24359	530	24903	541
24204	448	24362	502	24904	521
24211	415	24363	287	24905	521
24212	451	24365	485	24906	491
24213	451	24366	463	24907	493
24214	441	24454	86	24908	521
24215	441	24455	96	24909	493
24245	104	24457	252	24910	493
24256	306	24458	370	24911	492
24257	472	24459	96	24912	521
24258	472	24461	252	24913	521
24261	466	24562	75	24914	521
24263	472	24563	235	24915	521
24264	471	24595	540	24916	124
24266	464	24627	286	24918	260
24267	249	24692	161	24919	383
24281	296	24693	90	24925	124
24283	484	24694	89	24927	260
24284	484	24695	34	24928	383
24285	301	24767	37	24962	137
24287	301	24768	290	24964	237
24288	297	24795	116	24965	349
24289	301	24796	458	24966	302
24290	302	24797	370	24972	137
24291	302	24805	72	24975	48
24292	273	24809	61	24976	403
24294	302	24853	299	24983	297
24295	302	24854	296	28003	41
24296	296	24855	334	28012	331
24297	295	24859	336	28013	332
24298	279	24860	336	28014	331
24299	283	24863	246	28015	331
24300	295	24864	246	28016	331

## NUMERICAL INDEX

28017	331	28245	416	28319	330
28018	331	28246	405, 439, 524	28321	256
28019	331	28247	405, 439, 524	28322	327
28020	331	28248	49	28324	338
28021	332	28251	49	28325	338
28022	332	28252	100	28326	338
28023	332	28253	138	28327	335
28024	331	28255	60	28328	335
28025	332	28256	92	28329	330
28026	332	28257	462	28330	338
28027	295	28258	462	28331	338
28028	295	28259	462	28332	336
28029	542	28260	462	28333	337
28030	474	28261	140	28334	336
28031	474	28265	478	28335	337
28032	471	28266	478	28336	337
28033	471	28270	104	28337	336
28034	474	28273	134	28338	336
28035	476	28274	138	28339	137
28036	476	28276	494	28340	336
28037	92	28277	494	28342	81
28038	97	28278	492	28343	321
28054	254	28279	492	28344	362
28055	471	28281	518	28345	333
28056	471	28282	518	28346	333
28057	464	28283	518	28347	81
28058	465	28284	523	28348	321
28059	471	28285	523	28350	288
28060	471	28286	403, 523	28351	108
28061	473	28287	403, 523	28352	327
28062	475	28288	403, 524	28353	379
28066	490	28290	402	28354	437
28069	490	28290	523	28355	440
28072	491	28291	517	28357	414
28075	491	28292	479	28358	414
28078	491	28293	484	28359	414
28079	100	28294	484	28360	337
28080	105	28297	523	28361	337
28081	129	28298	478	28362	337
28082	134	28299	302	28363	337
28095	61	28301	477	28364	414
28096	542	28302	523	28365	414
28102	233	28303	463	28366	414
28134	542	28304	462	28367	333
28137	289	28305	468	28368	336
28138	289	28307	469	28370	322
28145	542	28308	235	28371	327
28164	491	28312	48	28372	379
28171	542	28314	235	28373	339
28190	265	28315	319	28374	339
28197	390	28316	319	28375	339
28244	416	28318	266	28376	339

## NUMERICAL INDEX

28377	339	84581	341	289401	211
28378	339	84582	341	292401	210
28379	339	84583	341	294401	210
28382	296, 403	84584	341	296401	210
28384	300	84585	341	298401	210
28385	300	84587	341	313309	152
28386	294	84588	341	313322	153
28388	543	84589	341	315309	153
28389	541	84590	341	315312	154
28394	339	120978	217	38-6050	525
28395	340	120979	212	38-6051	525
28398	340	121204	24	38-6052	525
28400	340	121235	22	38-6053	525
28401	340	121278	22	38-6054	525
28402	340	121408	22	38-6060	526
28404	339	121520	26	38-6061	526
28405	339	121557	212	38-6062	526
28407	339	121558	218	38-6063	526
28409	340	121640	223	38-6064	526
28410	340	121643	219	38-7000	527
28411	340	140144L	222	38-7001	527
28414	339	140145L	220	38-7002	527
28415	340	140172L	215	38-7003	527
36419	350	140199	223	38-7004	527
50289	24	140300H	215	38-7005	527
50295	22	140309H	213	38-7010	528
50299	23	140309L	212	38-7011	528
80870	474	140309N	213	38-7012	528
80871	474	140310L	209	38-7013	528
81025	474	140401H	208	38-7014	528
81027	474	140401L	208	38-7015	528
81327	320	140401N	208	38-7016	528
82311	325	140406H	220	38-7017	528
82395	401	140406L	220	38-7155	529
82400	401	140408H	222	38-7156	529
82406	401	140408L	222	38-7157	529
83290	325	140438	221	38-7160	529
84154	365	140450	221	38-7161	529
84155	364	150100	211	38-7162	529
84157	365	150102	219	38-7163	529
84398	364	150200	215	38-7165	529
84403	364	150309	214	38-7166	529
84405	364	150401	209	38-7167	529
84407	364	150508	219	38-7170	526
84413	364	150516	217	90-0000	553
84564	365	150517	217	90-1000	553
84568	365	150518	223	15720043	218
84575	366	170309	214	15720095	218
84576	366	170401	209	28921343	216
84577	341	170545	221	29221343	216
84578	341	222401	211	29421343	216
84579	341	238401	210	29621343	216

## NUMERICAL INDEX

29821343 .....	216	CH472 .....	423	EBAT105 .....	550
AST10 .....	446	CH473 .....	424	EBAT9V .....	551
AST2 .....	446	CH474 .....	423	EBATAA .....	551
AST5 .....	446	CH484 .....	422	EBATAAA .....	551
AST8 .....	446	CH489 .....	431	EBATATD .....	551
AST9 .....	446	CH490 .....	432	EBATCHARGER ...	551
CF SERIES .....	77	CH492 .....	421	JR10H .....	496
CH8 .....	421	CH500 .....	430	JR10L .....	496
CH10 .....	418	CH501 .....	430	JR11H .....	496
CH11 .....	420	CH502 .....	433	JR11L .....	496
CH12 .....	422	CH503 .....	433	JR12H .....	496
CH19 .....	422	CH513 .....	426	JR12L .....	496
CH21 .....	431	CH519 .....	427	JR13H .....	497
CH22 .....	431	CH520 .....	426	JR13L .....	497
CH23 .....	421	CH521 .....	428	JR14H .....	497
CH69 .....	430	CH522 .....	428	JR14L .....	497
CH70 .....	423	CH524 .....	419	JR15H .....	497
CH80 .....	431	CH525 .....	419	JR15L .....	497
CH116 .....	433	CH616 .....	430	JR16H .....	497
CH117 .....	432	CH617 .....	430	JR16L .....	497
CH119 .....	429	CH618 .....	431	JR17H .....	497
CH120 .....	429	CH619 .....	431	JR17L .....	497
CH124 .....	420	CH695 .....	431	JR18H .....	497
CH125 .....	419	CH701 .....	424	JR18L .....	497
CH126 .....	420	CH707 .....	432	JR1H .....	496
CH128 .....	432	CH746 .....	422	JR1L .....	496
CH129 .....	420	CH750 .....	421	JR25H .....	497
CH132 .....	418	CH759 .....	427	JR25L .....	497
CH136 .....	429	CH795 .....	430	JR2H .....	496
CH163 .....	433	CH898 .....	433	JR2L .....	496
CH164 .....	428	CH899 .....	421	JR30 .....	496
CH176 .....	418	CH900 .....	432	JR31 .....	496
CH179 .....	428	CH901 .....	419	JR32 .....	496
CH204 .....	429	CH947 .....	425	JR33 .....	496
CH225 .....	422	CH948 .....	425	JR34 .....	497
CH226 .....	421	CH949 .....	426	JR35 .....	497
CH227 .....	429	CH951 .....	426	JR36 .....	497
CH331 .....	432	CH954 .....	425	JR39 .....	497
CH332 .....	433	CH955 .....	425	JR3H .....	496
CH338 .....	418	CH956 .....	425	JR3L .....	496
CH430 .....	424	CH970 .....	427	JR4H .....	496
CH431 .....	418	CH971 .....	427	JR4L .....	496
CH432 .....	421	CH972 .....	428	JR5H .....	496
CH439 .....	421	CH973 .....	427	JR5L .....	496
CH463 .....	420	CH974 .....	426	JR6H .....	496
CH464 .....	420	CH981 .....	432	JR6L .....	496
CH465 .....	419	CH982 .....	419	JR7H .....	496
CH466 .....	419	CH983 .....	430	JR7L .....	496
CH468 .....	422	CH984 .....	424	JR8H .....	496
CH469 .....	423	CH985 .....	433	JR8L .....	496
CH470 .....	423	CH986 .....	428	JR9H .....	496
CH471 .....	423	EBAT100 .....	550	JR9L .....	496

## NUMERICAL INDEX

LA-499 .....	547	SH119 LIGHT .....	7	SH299 .....	21
LA-500 .....	547	SH121 .....	13	SH300 .....	21
LA-501 .....	547	SH122 .....	11	SH301 .....	21
LA-503 .....	547	SH123 .....	20	SH302 .....	9
LA-504 .....	547	SH129 .....	12	SH303 .....	12
LA-505 .....	546	SH135 HEAVY .....	13	SH304 .....	12
OV1 .....	498	SH135 LIGHT .....	13	SH305 .....	17
OV2 .....	498	SH136 HEAVY .....	13	SH306 .....	17
OV3 .....	498	SH136 LIGHT .....	13	SH307 .....	24
RD1 .....	498	SH137 .....	10	SH308 .....	20
RD2 .....	498	SH154 .....	20	SH309 .....	12
RD3 .....	498	SH157 .....	11	SH310 .....	18
RD6 .....	498	SH160 .....	16	SH311 .....	17
SH1 HEAVY .....	10	SH172 .....	16	SH312 .....	13
SH1 LIGHT .....	10	SH173 .....	420	SH314 .....	19
SH2 HEAVY .....	8	SH181 .....	30	SH76 .....	10
SH2 LIGHT .....	8	SH182 .....	30	SR4 .....	444
SH3 HEAVY .....	6	SH183 .....	8	SR4.5 .....	444
SH3 LIGHT .....	6	SH183 .....	14	SR4.5F .....	445
SH4A .....	9	SH184 .....	8, 14	SR5 .....	444
SH4B .....	7	SH185 .....	6, 14	SR5.5 .....	444
SH7 .....	19	SH186 .....	6, 14	SR5.5F .....	445
SH8 .....	19	SH208 .....	11	SR5F .....	445
SH31 .....	24	SH209 .....	21	SR6 .....	444
SH32 .....	24	SH210 .....	21	SR7 .....	444
SH38 .....	31	SH211 .....	21	SR8 .....	444
SH41 .....	31	SH212 .....	9	SR10 .....	444
SH42 .....	31	SH213 .....	7	SR12 .....	444
SH42D .....	32	SH214 .....	7	SR19 .....	445
SH42X .....	31	SH216 .....	10	SR20 .....	445
SH43 .....	31	SH217 .....	10	SR21 .....	445
SH50 .....	6, 8	SH218 .....	29	SR22 .....	445
SH51 .....	18	SH219 .....	16	SR23 .....	445
SH60 .....	13	SH220 .....	16	SR24 .....	444
SH61 .....	11	SH222 .....	16	SR27 .....	445
SH62 .....	21	SH237 .....	8	SR28 .....	445
SH63 .....	9	SH238 .....	6	SR29 .....	445
SH64 .....	12	SH245 .....	9	SR30 .....	444
SH67 .....	9	SH261 .....	19	SR31 .....	444
SH68 .....	9	SH289 .....	15	T76D .....	185
SH69 .....	7	SH290 .....	15	T93C .....	185
SH104 .....	13	SH291 .....	15	T94A .....	185
SH114 .....	29	SH292 .....	15	T94B .....	185
SH115 .....	29	SH293 .....	15	T109C .....	185
SH116 .....	6, 14	SH294 .....	15	T113 .....	185
SH117 .....	8, 14	SH295 .....	15	T134B .....	185
SH118 HEAVY .....	9	SH296 .....	15	T134C .....	185
SH118 LIGHT .....	9	SH297 .....	15	T151B .....	185
SH119 HEAVY .....	7	SH298 .....	15	T152B .....	185

## ORDERING INFORMATION

All orders received before 5:00 pm your time (in the continental United States, 4:00 pm for Pacific Time Zone) are shipped out same day. International cut-off: Orders received by 2:00 pm Central Time will be processed for same day shipping. For your convenience, you can place orders toll free by phone, fax, email [sales@stuller.com](mailto:sales@stuller.com) or online at [www.stuller.com](http://www.stuller.com) using your confidential password for privacy and protection.

Phone: **1-800-877-7777**, and press

- "1" for ordering and pricing
- "2" to establish an account
- "3" for customer services or order tracking
- "4" for account information
- "5" for a diamond specialist
- "6" for a gemstone specialist
- "8" for Spanish speaking customers.

(Oprime "8" para el español)

**US and Canada: 1-800-444-4741 (7-Day Fax Line)**

**International: 337-981-1655 (7-Day Fax Line); 337-262-7700**

Freight and insurance will be billed to you at the time of shipment. To ensure accuracy when placing orders for an item, be prepared to give the following information in this sequence:

1) Your Stuller Account Number

2) The Series or Item Number Listed in the Catalog

3) Karat Quality and Color

4) Size

5) Quantity

- Most items are in-stock and available for immediate delivery, unless noted by a **MTO** (Made to Order) symbol. **MTO** items in karat gold have a delivery time of three working days, and platinum in seven working days.
- Findings products come in semi-finished or finished states depending upon the specific product and product application.
- Special-order cast products may be available in additional metal qualities. Be sure to ask an Account Consultant for more information.
- Die-Struck **die-struck** Findings cannot be special ordered.
- Ring shanks are typically size 5.5-6.5.
- Earring settings are sold individually and do not include earring backs unless indicated.
- Stones/pearls are not included unless indicated.
- For your convenience all available metal qualities for each product are now listed in the product information chart below each product sku.
  
- Prices are triple keystone  $\frac{\$}{oz}$  at a \$1,900 gold; \$1,700 platinum; \$800 palladium or at \$40 silver markets. Prices listed in the catalog are in US dollars and are subject to change. Actual pricing for items will be determined by the precious metal markets on the day of shipment. Visit our website at [www.stuller.com](http://www.stuller.com) for up-to-date daily pricing.
- Fabricated metal **machined** products are priced at the metal markets listed above. Join the Club and save! Prices fluctuate with daily change in the metal markets.
- Gold-filled, base metals and stainless steel products do not fluctuate with metal markets.
- Most **metal mold** findings are sold by weight plus labor starting at the 12-piece price break.
- Diamond pricing varies with market conditions and is subject to change without notice.
- Watch straps are pre-tagged with a triple keystone  $\frac{\$}{oz}$  suggested price. Prices may vary based on current market conditions.
- Additional price breaks may be available, ask one of our Account Consultants for more information.

## ONLINE ORDERING

### MAKE STULLER.COM WORK FOR YOU!

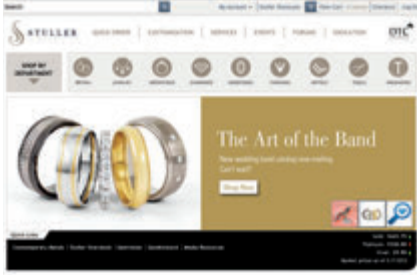

- See new products before they appear in print
- Use order scheduling and add to your cart all day – it will submit automatically at your cutoff time
- Order customized jewelry online with Stuller Studio™
- View/print all of your Stuller orders and invoices from July 2004 to present
- Connect with the international jewelry community through our forums
- Check current pricing and availability 24/7
- Place orders quickly and easily
- View individual images and grading certificates for Red Box Diamonds® and Black Box Gemstones®
- Live, text-based chat available Monday through Friday, 8 am to 6 pm CST
- Track your orders
- Take advantage of web-only specials

**ONLINE ORDERING** Once you have acquired an online account, you can place your Stuller orders at your convenience – 24/7. You have two options. Quick Order is designed for those times when you know exactly what you need. You can enter your order quickly and easily. For those times when you have a little more time to browse, you can click through Stuller’s categorized product offerings. When you find what you need, add it to your cart and submit your order or schedule it so that it is submitted at your cutoff time.

**PRICING AND AVAILABILITY** When you log in to Stuller.com you can check pricing (including shipping estimates) and availability of items 24 hours a day, seven days a week. Not only can you provide your customer with a price, but you can also click on the Printer Friendly link beneath the Add to Cart button and print product page as a reference. Please keep in mind that prices on the website are estimates. Precious metal products will be priced based on the market prices in effect when those items ship. Items priced by weight will be invoiced based on the actual weight shipped.

**SET YOUR OWN MARKUPS** Stuller Showcase lets you set your markups so that Stuller.com becomes a powerful sales tool that you can use in your store with your customer. You can even customize the home page with your company name. Simply log in to Stuller.com. Click on My Account, then Showcase Settings. Follow the simple instructions and in a matter of seconds Stuller.com is ready to work for you.

**NEWLY REVISED DIAMOND AND GEMSTONE PAGES** The Diamond and Gemstone pages on stuller.com have been redesigned to make finding the right stones quick and easy. And as always, you can view actual images and grading certificates for Red Box Diamonds® and Black Box Gemstones®.

**STULLER STUDIO™ ONLINE** Place custom jewelry orders online! You will see a Customize This Item link beneath the Add to Cart button when customization of an item is available online. Customizations available online include ring sizing, stone setting, chain clasp and end assembly, and engraving.

## STULLER RETURN POLICY

We want you to be happy, profitable and successful.

If you are not satisfied and need to return merchandise, we will give you full credit, provided you follow these procedures:

PRODUCT CATEGORY	RETURN PERIOD FROM INVOICE DATE
Serialized Diamonds	10 days
Serialized Gemstones	10 days
Finished Goods	10days
Stuller Studio™ Product	Non-returnable
Stuller Overstock Product	Non-returnable
Used Tools	Non-returnable
Books, Videotapes, DVD's	Non-returnable
All Other Products	30 days
Defective Merchandise	Anytime

Customers returning merchandise outside of this time frame will be charged a 15% restocking fee.

Return, insured for full value to: Stuller, Inc.  
Attn: Customer Service  
302 Rue Louis XIV  
Lafayette, LA 70508  
337-262-7700, ext. #400

- Please return the merchandise in its original condition and packaging, including envelopes, bags and boxes. Merchandise should be securely packaged and insured. Stuller is not responsible for returns that are damaged in transit.
- Send the completed Merchandise Return Form or a copy of the original invoice with the returned items. Please include the reason for return. Merchandise returned without this form or a copy of the invoice may be charged a service fee of \$10, or we may return the merchandise to you at your expense.
- Stuller can provide FedEx PRP labels so you can schedule a FedEx pickup or bring your package to a FedEx drop off location. Your return will be processed with a flat rate charge of \$8.50. PRP labels can only be used for packages weighing less than five pounds, and valued at \$1000 or less. If you would like to receive a supply of labels please request them with your next order.
- Items that were special ordered, altered, cut or manufactured to your specifications cannot be accepted for credit or exchange. Please keep this in mind when placing your order.
- Merchandise cannot be ordered for review and returned; such returns will be charged a 15% restocking fee.
- Refused, undeliverable, or unclaimed merchandise not originally purchased from Stuller will be charged for the shipping costs of returning the items.

Stuller cannot be responsible for returned merchandise if these procedures are not properly followed.

If you have any questions concerning the return of merchandise, or credit for the return of merchandise, please contact our Customer Service Department at **1-800-877-7777**, #3 on the menu, or send an email to [info@stuller.com](mailto:info@stuller.com).























































































































# Weights and Corresponding Sizes of Cut Diamonds

Stone sizes are approximate

FOR QUICK REFERENCE ONLY

Stones should always be measured and/or weighed for accuracy.

Oval	Baguette	Marquise	Round
MM Size	Carat Weight	MM Size	Carat Weight
	 .025	 4 x 2	 .005
5 x 3	 .05	 5 x 2.55 x 3	 .01
	 .06	 6 x 3	 .015
6 x 4	 .08	 8 x 4	 .02
	 .11	 10 x 5	 .025
7 x 5	 .025	 12 x 6	 .03
	 .035	 14 x 7	 .05
8 x 6	 .05	 15 x 7	 .07
	 .07	 16 x 8	 .10
9 x 7	 .08		 .15
			 .20
10 x 8			 .25
			 .33
11 x 9			 .40
			 .50
12 x 10			 .65
			 .75
14 x 10			 .85
			 1.00
14 x 12			 1.25
			 1.50
16 x 12			 1.75
			 2.00
18 x 13			 2.25
			 2.65
			 3.00
			 4.00
			 5.00
			 6.00
			 7.00
			 8.00
			 11.19
			 12.5
			 13.1
			
			
			
			
			
			
			
			
			
			
			
			
			
			
			
			
			
			
			
			
			
			
			
			
			
			
			
			
			
			
			
			
			
			
			
			
			
			
			
			
			

S  
STULLER



BRIDAL



JEWELRY



MOUNTINGS



DIAMONDS



GEMSTONES



FINDINGS



METALS



TOOLS



PACKAGING

[stuller.com](http://stuller.com)

800-877-7777

08/2012 MKTGMEDIA:171