



S

STULLER

Diamonds and Gemstones

2016-2017



Diamonds and Gemstones
2016-2017



Diamonds and Gemstones

Published by Stuller, Inc. ©2016

302 Rue Louis XIV

Lafayette, LA 70508 USA

Phone 800 877 7777

Stuller.com

When Stuller was founded in 1970, Matt Stuller set out to satisfy the customer. Today, 46 years later, that same vision holds true.

Stuller has been beside you over the years, growing product lines tailored to your needs and creating more ways to help you succeed. We have an extensive inventory that includes fashion jewelry, bridal jewelry, diamonds, gemstones, mountings, findings, tools, metals, packaging and displays. You are sure to find everything you need, every time.

Often, you need more than stylish products. So, we design sales aids for just this purpose. Use Stuller.com to get real-time product information available 24/7. Enhancing your tried and true selling techniques with digital solutions is the new world of doing business.

Your success is our ultimate goal.



Table of Contents

4	Diamonds
15	Red Box Diamonds®
20	Fancy Diamonds
30	Genuine Gemstones
32	Black Box Gemstones®
126	Cultured Pearls
136	Created Gemstones
148	Imitation Gemstones
172	Reference
180	Ordering and Pricing
184	Index

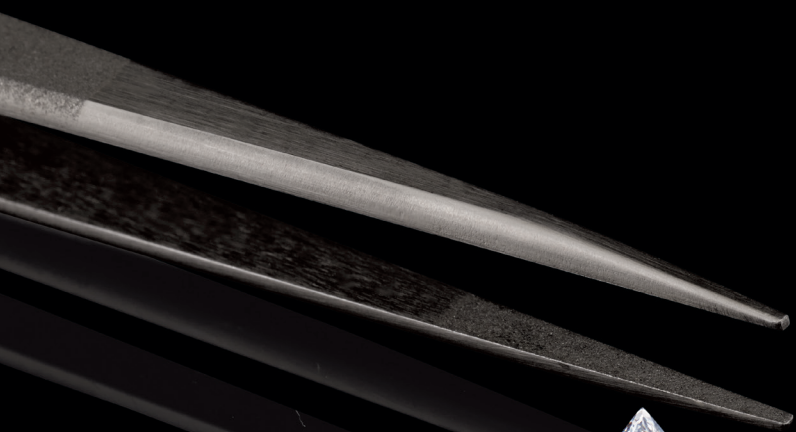

Diamonds

6	The Four Cs		Round, Pink	17
7	Diamond Quality Info		Square, Teal Blue	17
8	Round Diamonds		Square, Yellow	17
	Round, G-H	8	Round, Black	18
	Round, F+	9	Square, Black	18
	Round, I-J	10	20 Fancy Diamonds	
	Round, Single Cut	11	Tapered Baguette	20-21
	Round, Top Light Brown	11	Straight Baguette	22-23
	Round, Precision	12	Square, G-H	24
	Round, Cognac	13	Square, F+	24
	Round, Matched Pairs	13	Square, I-J	25
	Round, Canadian Melee	14	Square, Grooved	25
			Square, Step-Cut	25
15	Red Box Diamonds®		Asscher	26
16	Color Enhanced Diamonds		Cushion	26
	Round, Dark Green	16	Emerald	26
	Round, Burnt Orange	16	Marquise	27
	Round, Garnet Red	16	Oval	28
	Round, Apple Green	16	Pear	28
	Round, Aqua Blue	16	Radiant	28
	Round, Teal Blue	17	Triangle	29
	Round, Yellow	17	Half Moon, Matched Pairs	29
	Round, Purple	17	Trapezoid, Matched Pairs	29



The Four Cs of Diamonds

Fine diamonds are among the most coveted gems. To determine a diamond's value, experts use the *Four Cs* — *Cut, Color, Clarity, and Carat Weight*.

To a great extent, cut, color and clarity depend on the quality of the rough diamond.

CUT

While cut does describe shape, when discussing the four Cs it refers to the overall proportions and finish of the diamond.

A diamond's overall proportions, as well as the size and position of its facets, make up the cut. The consistency and balance of these can greatly affect how the stone captures light and reflects it back to the eye. When a diamond is cut with the proper proportions, light enters the diamond and is returned through the top of the diamond. If a diamond is too shallow, light will escape from the bottom of the stone. If it is cut too deep, light will escape from the pavilion.

Studies have been conducted to find the optimum proportions of a diamond's cut so that it has the greatest amount of sparkle. If its cut falls within these parameters, it is considered an ideal cut. Diamonds with fine proportions, symmetry, and polish optimize their interaction with light and have increased brilliance, dispersion, and scintillation.

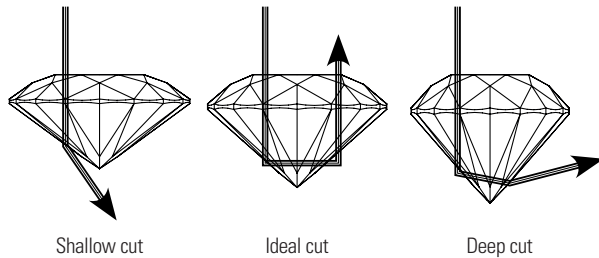

COLOR

One factor that determines the value of a diamond is its color. With the exception of fancy-colored diamonds, the most valuable diamonds are those with the least color. Although many people think of gem quality diamonds as colorless, completely colorless diamonds are very rare. The diamond color scale ranges from D (colorless) to Z (light yellow or brown). A diamond's color is determined by a manual process of comparing the diamond to a master set. Each letter grade represents a range of color and is a measurement of how noticeable a color is.

When diamonds are formed with traces of other minerals, rare and beautiful colors can result. These "fancy" colors range from blue and brilliant yellow to red, brown, pale green, pink, and violet. Because of their rarity, colored diamonds are highly desirable and typically more valuable.

DEF	GHIJ	KLM	NOPQR	STUVWXY	Z+
Colorless	Near Colorless	Faint Yellow	Very Light Yellow	Light Yellow	Fancy

CLARITY

A diamond's clarity is measured by the existence or absence of visible flaws. Tiny surface blemishes or internal inclusions, even those seen only under magnification, can alter the brilliance of the diamond and thus affect its value. Clarity levels begin with flawless (FL, IF), followed by very, very slight (VVS1, VVS2), very slight (VS1, VS2), slightly included (SI1, SI2), and included (I1, I2, and I3).

FL, IF Diamonds	Flawless: No internal or external flaws Internally Flawless: No internal flaws
VVS1, VVS2 Diamonds	Very, very slightly included: Very difficult to see inclusions under 10X magnification
VS1, VS2 Diamonds	Very slightly included: Inclusions are not typically visible to the unaided eye
SI1, SI2 Diamonds	Slightly included: Inclusions are visible under 10X magnification and may be visible with the unaided eye
I1, I2, I3 Diamonds	Included: Inclusions are visible with the unaided eye

CARAT

Carat refers to a diamond's weight. One carat, the traditional unit of measurement for diamonds, is approximately 0.2 grams. You may also hear the weight of a diamond referred to in points. One carat is equivalent to 100 points, so a 75-point diamond is equal to 0.75 carats. Because they are rarer, larger diamonds have greater value per carat, so the price of a diamond rises exponentially to its size.

RARITY AND BEAUTY

All gem-quality diamonds are rare, taking billions of years for nature to form them. The journey from the mine to you is long and arduous. While the four Cs information helps you to identify the quality of the diamond you are purchasing, it is the combination of these four characteristics which determine a diamond's rarity and therefore its value.

Gem Species: Diamond

Hardness: 10

Enhancement Code: Natural, unless otherwise indicated

ROUND OR SQUARE DIAMONDS

VS; F+; Round diamonds: (Very slightly included) – The diamond may contain very minor inclusions, these inclusions are not typically visible when viewed under 10X magnification and are not visible to the unaided eye; colorless; very good make

VS; G-H; Round or square diamonds: (Very slightly included) – The diamond may contain very minor inclusions, these inclusions are not typically visible when viewed under 10X magnification and are not visible to the unaided eye; near colorless; very good make

S11; G-H; Round or square diamonds: (Slightly included) Small inclusions may be visible when viewing the diamond under 10X magnification; near colorless; very good make

S12-S13; G-H; Round or square diamonds: Slight inclusions are very easily seen when the diamond is viewed under 10X magnification; near colorless; good to very good make

I1; G-H; Round or square diamonds: When viewing the diamond with the table facing up, one may see inclusions with the unaided eye; near colorless; good to very good make

I2; G-H; Round diamonds: When viewing the diamond with the table facing up, one can easily see inclusions with the unaided eye; near colorless; good make

I3; G-H; Round diamonds: When viewing the diamond with the table facing up, inclusions are obvious to the unaided eye; near colorless; good make

S11; I-J; Round or square diamonds: (Slightly included) Small inclusions may be visible when viewing the diamond under 10X magnification; near colorless; very good make

S12-S13; I-J; Round or square diamonds: Slight inclusions are very easily seen when the diamond is viewed under 10X magnification; near colorless; good to very good make

I1; I-J; Round or square diamonds: When viewing the diamond with the table facing up, one may see inclusions with the unaided eye; near colorless; good to very good make

FANCY SHAPED DIAMONDS

VS; G-I; Fancy shapes, excluding *square: (Very slightly included) – The diamond may contain very minor inclusions, these inclusions are not typically visible when viewed under 10X magnification and are not visible to the unaided eye; near colorless; very good make

S11; G-I; Fancy shapes, excluding *square: (Slightly included) Small inclusions may be visible when viewing the diamond under 10X magnification; near colorless; very good make

S12-S13; G-I; Fancy shapes, excluding *square: Slight inclusions are very easy to see when viewing the diamond under 10X magnification; near colorless; good to very good make

I1; G-I; Fancy shapes, excluding square: When viewing the diamond with the table facing up, one may see inclusions with the unaided eye; near colorless; good to very good make

DIAMOND CARE

Diamond is rated “excellent” for everyday wear. Avoid placing your diamond jewelry where it might scratch another gem or get scratched by another diamond. Although a diamond is the hardest material known to humankind, it is not the toughest, diamonds can chip or break if worn while doing heavy work or receiving a sharp blow. To clean, gently scrub with a soft toothbrush and a solution of mild dish soap and warm water, or clean in an at-home ultrasonic unit.

MAJOR SOURCES:

Botswana, Russia, South Africa, Australia, Namibia, Zaire, Brazil, Canada

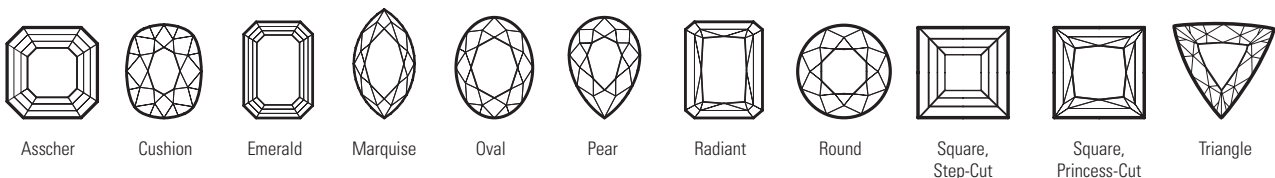

Round Diamonds



Gem Species: Diamond

Hardness: 10

Enhancement Code: N

Stuller.com/RoundDiamonds



Round | Full-Cut | Color: G-H

Avg. Weight	Weight Range	mm Range	I3	I2	I1	SI2-SI3	SI1	VS
.0018	.0015-.0021	0.70-0.79	—	—	◇ \$2,295.00 ct	◇ \$2,685.00 ct	◇ \$3,255.00 ct	◇ \$3,585.00 ct
.0025	.0022-.0038	0.80-0.99	\$1,215.00 ct	\$1,725.00 ct	\$2,145.00 ct	\$2,505.00 ct	\$2,835.00 ct	\$3,195.00 ct
.005	.0039-.0064	1.00-1.15	\$1,215.00 ct	\$1,725.00 ct	\$2,145.00 ct	\$2,505.00 ct	\$2,835.00 ct	\$3,195.00 ct
.0075	.0065-.0084	1.16-1.23	\$1,215.00 ct	\$1,725.00 ct	\$2,145.00 ct	\$2,505.00 ct	\$2,835.00 ct	\$3,195.00 ct
.01	.0085-.0125	1.24-1.40	\$1,125.00 ct	\$1,635.00 ct	\$1,965.00 ct	\$2,325.00 ct	\$2,685.00 ct	\$2,895.00 ct
.015	.0126-.0165	1.41-1.55	\$1,095.00 ct	\$1,515.00 ct	\$1,845.00 ct	\$2,205.00 ct	\$2,655.00 ct	\$2,865.00 ct
.02	.0166-.023	1.56-1.80	\$1,095.00 ct	\$1,515.00 ct	\$1,785.00 ct	\$2,115.00 ct	\$2,595.00 ct	\$2,745.00 ct
.025	.024-.027	1.81-1.88	\$1,065.00 ct	\$1,425.00 ct	\$1,695.00 ct	\$1,965.00 ct	\$2,355.00 ct	\$2,625.00 ct
.03	.028-.036	1.89-2.10	\$1,095.00 ct	\$1,425.00 ct	\$1,725.00 ct	\$1,965.00 ct	\$2,445.00 ct	\$2,655.00 ct
.04	.037-.045	2.24-2.43	\$1,095.00 ct	\$1,425.00 ct	\$1,755.00 ct	\$2,025.00 ct	\$2,475.00 ct	\$2,685.00 ct
.05	.046-.055	2.44-2.50	\$1,095.00 ct	\$1,425.00 ct	\$1,755.00 ct	\$2,025.00 ct	\$2,475.00 ct	\$2,685.00 ct
.06	.056-.066	2.44-2.50	\$1,155.00 ct	\$1,485.00 ct	\$1,785.00 ct	\$2,085.00 ct	\$2,475.00 ct	\$2,685.00 ct
.07	.067-.076	2.51-2.73	\$1,155.00 ct	\$1,485.00 ct	\$1,785.00 ct	\$2,085.00 ct	\$2,475.00 ct	\$2,685.00 ct
.08	.077-.087	2.74-2.80	\$1,305.00 ct	\$1,605.00 ct	\$1,965.00 ct	\$2,385.00 ct	\$2,775.00 ct	\$3,225.00 ct
.10	.088-.114	2.81-3.10	\$1,365.00 ct	\$1,665.00 ct	\$2,085.00 ct	\$2,475.00 ct	\$2,925.00 ct	\$3,405.00 ct
.12	.115-.134	3.11-3.23	\$1,335.00 ct	\$1,605.00 ct	\$1,995.00 ct	\$2,385.00 ct	\$2,805.00 ct	\$3,315.00 ct
.15	.135-.174	3.24-3.54	\$1,485.00 ct	\$1,785.00 ct	\$2,235.00 ct	\$2,775.00 ct	\$3,225.00 ct	\$3,675.00 ct
.20	.175-.224	3.55-3.80	\$1,905.00 ct	\$2,115.00 ct	\$2,475.00 ct	\$3,255.00 ct	\$3,765.00 ct	\$4,185.00 ct
.25	.225-.284	3.81-4.10	\$2,085.00 ct	\$2,355.00 ct	\$2,805.00 ct	\$3,675.00 ct	\$4,275.00 ct	\$4,785.00 ct
.33	.285-.364	4.15-4.55	\$2,265.00 ct	\$2,715.00 ct	\$3,495.00 ct	\$4,755.00 ct	\$5,475.00 ct	\$5,925.00 ct
.37	.37-.44	4.40-4.85	\$2,655.00 ct	\$3,225.00 ct	\$4,125.00 ct	\$5,535.00 ct	\$6,315.00 ct	\$6,825.00 ct
.45	.45-.47	4.70-5.00	\$3,045.00 ct	\$3,825.00 ct	\$4,605.00 ct	\$6,105.00 ct	\$7,005.00 ct	\$8,070.00 ct
.50	.48-.57	4.85-5.30	\$3,255.00 ct	\$4,305.00 ct	\$5,145.00 ct	\$7,125.00 ct	\$8,370.00 ct	\$9,660.00 ct
.60	.58-.69	5.25-5.70	\$3,405.00 ct	\$4,695.00 ct	\$5,655.00 ct	\$7,515.00 ct	\$8,610.00 ct	\$10,410.00 ct
.70	.70-.72	5.40-5.80	\$4,395.00 ct	\$5,595.00 ct	\$6,735.00 ct	\$8,940.00 ct	\$10,290.00 ct	\$12,180.00 ct
.75	.73-.79	5.60-5.95	\$4,635.00 ct	\$6,195.00 ct	\$7,035.00 ct	\$9,570.00 ct	\$11,370.00 ct	\$13,290.00 ct
.80	.80-.89	5.70-6.25	\$5,025.00 ct	\$6,765.00 ct	\$7,800.00 ct	\$10,020.00 ct	\$12,120.00 ct	\$14,280.00 ct
.90	.90-.95	5.80-6.30	\$5,385.00 ct	\$7,620.00 ct	\$9,030.00 ct	\$11,550.00 ct	\$14,280.00 ct	\$16,335.00 ct
.97	.96-.99	6.00-6.45	\$5,895.00 ct	\$8,190.00 ct	\$10,020.00 ct	\$13,230.00 ct	\$15,945.00 ct	\$19,005.00 ct
1.00	1.00-1.17	6.10-6.75	\$5,985.00 ct	\$8,430.00 ct	\$10,650.00 ct	\$13,740.00 ct	\$16,485.00 ct	\$21,225.00 ct

◇ Indicates limited supply item that may not be readily available and cannot be back-ordered due to rarity.



Round Full-Cut Color: F+							
Avg. Weight	Weight Range	mm Range	F+, VS	Avg. Weight	Weight Range	mm Range	F+, VS
.005	.0039-.0064	1.00-1.15	\$3,345.00 ct	.07	.067-.076	2.51-2.73	\$2,925.00 ct
.0075	.0065-.0084	1.16-1.23	\$3,345.00 ct	.08	.077-.087	2.74-2.80	\$3,465.00 ct
.01	.0085-.0125	1.24-1.40	\$3,225.00 ct	.10	.088-.114	2.81-3.10	\$3,645.00 ct
.015	.0126-.0165	1.41-1.55	\$3,165.00 ct	.12	.115-.134	3.11-3.23	\$3,585.00 ct
.02	.0166-.023	1.56-1.80	\$3,075.00 ct	.15	.135-.174	3.24-3.54	\$4,035.00 ct
.025	.024-.027	1.81-1.88	\$2,925.00 ct	.20	.175-.224	3.55-3.80	\$4,695.00 ct
.03	.028-.036	1.89-2.10	\$2,925.00 ct	.25	.225-.284	3.81-4.10	\$5,265.00 ct
.04	.037-.045	2.24-2.43	\$2,925.00 ct	.33	.285-.364	4.11-4.40	\$6,315.00 ct
.05	.046-.055	2.44-2.50	\$2,925.00 ct	.37	.37-.44	4.41-4.70	\$7,095.00 ct
.06	.056-.066	2.44-2.50	\$2,925.00 ct				

ever & ever

Say “Yes” To The Power To Sell More

Create the ring of her dreams with complete bridal flexibility.

Yes is a beautiful, powerful word. With our new fully supported Ever&Ever bridal collection, you can say it to each bridal customer’s request.

Learn more about this program at Stuller.com/EverAndEver.





Round Full-Cut Color: I-J					
Avg. Weight	Weight Range	mm Range	I1	SI2-SI3	SI1
.0025	.0022-.0038	0.80-0.99	\$1,905.00 ct	\$2,205.00 ct	\$2,445.00 ct
.005	.0039-.0064	1.00-1.15	\$1,905.00 ct	\$2,205.00 ct	\$2,445.00 ct
.0075	.0065-.0084	1.16-1.23	\$1,905.00 ct	\$2,205.00 ct	\$2,445.00 ct
.01	.0085-.0125	1.24-1.40	\$1,815.00 ct	\$2,085.00 ct	\$2,325.00 ct
.015	.0126-.0165	1.41-1.55	\$1,665.00 ct	\$1,995.00 ct	\$2,235.00 ct
.02	.0166-.023	1.56-1.80	\$1,635.00 ct	\$1,995.00 ct	\$2,205.00 ct
.025	.024-.027	1.81-1.88	\$1,545.00 ct	\$1,785.00 ct	\$2,085.00 ct
.03	.028-.036	1.89-2.10	\$1,605.00 ct	\$1,815.00 ct	\$2,085.00 ct
.04	.037-.045	2.24-2.43	\$1,575.00 ct	\$1,815.00 ct	\$2,115.00 ct
.05	.046-.055	2.44-2.50	\$1,575.00 ct	\$1,815.00 ct	\$2,115.00 ct
.06	.056-.066	2.44-2.50	\$1,635.00 ct	\$1,905.00 ct	\$2,085.00 ct
.07	.067-.076	2.51-2.73	\$1,635.00 ct	\$1,905.00 ct	\$2,085.00 ct
.08	.077-.087	2.74-2.80	\$1,815.00 ct	\$2,025.00 ct	\$2,295.00 ct
.10	.088-.114	2.81-3.10	\$1,905.00 ct	\$2,145.00 ct	\$2,445.00 ct
.12	.115-.134	3.11-3.23	\$1,815.00 ct	\$2,055.00 ct	\$2,295.00 ct
.15	.135-.174	3.24-3.54	\$2,025.00 ct	\$2,355.00 ct	\$2,655.00 ct
.20	.175-.224	3.55-3.80	\$2,265.00 ct	\$2,775.00 ct	\$3,165.00 ct
.25	.225-.284	3.81-4.10	\$2,505.00 ct	\$3,255.00 ct	\$3,585.00 ct
.33	.285-.364	4.15-4.55	\$3,165.00 ct	\$4,125.00 ct	\$4,845.00 ct
.37	.37-.44	4.40-4.85	\$3,465.00 ct	\$4,875.00 ct	\$5,415.00 ct
.45	.45-.47	4.70-5.00	\$4,155.00 ct	\$5,325.00 ct	\$6,045.00 ct
.50	.48-.57	4.85-5.30	\$4,605.00 ct	\$6,045.00 ct	\$6,945.00 ct
.60	.58-.69	5.25-5.70	\$5,085.00 ct	\$6,645.00 ct	\$7,515.00 ct
.70	.70-.72	5.40-5.80	\$5,805.00 ct	\$7,125.00 ct	\$8,490.00 ct
.75	.73-.79	5.60-5.95	\$6,285.00 ct	\$7,560.00 ct	\$9,060.00 ct
.80	.80-.89	5.70-6.25	\$6,585.00 ct	\$8,460.00 ct	\$10,020.00 ct
.90	.90-.95	5.80-6.30	\$7,710.00 ct	\$9,600.00 ct	\$10,530.00 ct
.97	.96-.99	6.00-6.45	\$8,160.00 ct	\$11,550.00 ct	\$12,840.00 ct
1.00	1.00-1.17	6.10-6.75	\$8,820.00 ct	\$12,450.00 ct	\$13,740.00 ct

Riente Diamonds®

Exclusive to Stuller, Riente Diamonds feature a patented 74-facet cut, scientifically designed to deliver visibly greater fire. Each Riente Diamond comes with an OGI Firetrace® card attesting to its excellent light performance.



Visit Stuller.com/RienteDiamonds.



Round | Single-Cut | Color: GHI

Avg. Weight	Weight Range	mm Range	SI2-SI3	SI1
.0018	.0015-.0021	0.70-0.79	\$2,295.00 ct	\$2,565.00 ct
.0025	.0022-.0038	0.80-0.99	\$2,295.00 ct	\$2,565.00 ct
.005	.0039-.0064	1.00-1.15	\$2,325.00 ct	\$2,565.00 ct
.0075	.0065-.0084	1.16-1.23	\$2,385.00 ct	\$2,655.00 ct
.01	.0085-.0125	1.24-1.40	\$2,385.00 ct	\$2,655.00 ct
.015	.0126-.0165	1.41-1.55	\$2,445.00 ct	\$2,745.00 ct
.02	.0166-.023	1.56-1.80	\$2,505.00 ct	\$2,775.00 ct
.025	.024-.027	1.81-1.88	\$2,505.00 ct	\$2,835.00 ct
.03	.028-.036	1.89-2.10	\$2,505.00 ct	\$2,835.00 ct
.04	.037-.045	2.24-2.43	\$2,565.00 ct	\$2,865.00 ct
.05	.046-.055	2.44-2.50	\$2,565.00 ct	\$2,865.00 ct
.06	.056-.066	2.44-2.50	◇ \$2,565.00 ct	◇ \$2,865.00 ct

◇ Indicates limited supply item that may not be readily available and cannot be back-ordered due to rarity.



Round | Full-Cut | Color: Top Light Brown

Avg. Weight	Weight Range	mm Range	I1	SI
.005	.0039-.0064	1.00-1.15	\$1,215.00 ct	\$1,545.00 ct
.0075	.0065-.0084	1.16-1.23	\$1,215.00 ct	\$1,545.00 ct
.01	.0085-.0125	1.24-1.40	\$1,125.00 ct	\$1,425.00 ct
.015	.0126-.0165	1.41-1.55	\$1,125.00 ct	\$1,395.00 ct
.02	.0166-.023	1.56-1.80	\$1,125.00 ct	\$1,395.00 ct
.025	.024-.027	1.81-1.88	\$1,125.00 ct	\$1,395.00 ct
.03	.028-.036	1.89-2.10	\$1,125.00 ct	\$1,395.00 ct
.04	.037-.045	2.24-2.43	\$1,125.00 ct	\$1,395.00 ct
.05	.046-.055	2.44-2.50	\$1,125.00 ct	\$1,395.00 ct
.06	.056-.066	2.44-2.50	\$1,125.00 ct	\$1,395.00 ct
.07	.067-.076	2.51-2.73	\$1,125.00 ct	\$1,395.00 ct
.08	.077-.087	2.74-2.80	\$1,395.00 ct	\$2,115.00 ct
.10	.088-.114	2.81-3.10	\$1,515.00 ct	\$2,115.00 ct
.12	.115-.134	3.11-3.23	\$1,515.00 ct	\$2,115.00 ct
.15	.135-.174	3.24-3.54	\$1,635.00 ct	\$2,325.00 ct
.20	.175-.224	3.55-3.80	\$1,635.00 ct	\$2,415.00 ct
.25	.225-.284	3.81-4.10	\$1,755.00 ct	\$2,505.00 ct
.33	.285-.364	4.11-4.40	\$1,875.00 ct	\$2,715.00 ct
.37	.37-.44	4.41-4.70	—	\$2,985.00 ct
.50	.45-.69	4.85-5.30	—	\$3,285.00 ct



Round Stuller Precision Melee Full-Cut Color: G+										
Avg. Weight	mm Size	mm Range	S11	VS	Avg. Weight	mm Size	mm Range	S11	VS	
.0018	.80	0.70-0.80	\$4,125.00 ct	\$5,475.00 ct	.03	1.95	1.90-2.00	\$2,625.00 ct	\$3,015.00 ct	
.0025	.85	0.80-0.90	\$3,495.00 ct	\$3,765.00 ct		2.00	1.95-2.05	\$2,685.00 ct	\$3,015.00 ct	
	.95	0.85-0.95	\$3,495.00 ct	\$3,765.00 ct		2.05	2.00-2.10	\$2,685.00 ct	\$2,925.00 ct	
.005	1.00	0.95-1.05	\$3,495.00 ct	\$3,765.00 ct	.04	2.10	2.05-2.15	\$2,685.00 ct	\$2,925.00 ct	
	1.05	1.00-1.10	\$3,345.00 ct	\$3,645.00 ct		2.15	2.10-2.20	\$2,685.00 ct	\$2,865.00 ct	
	1.10	1.05-1.15	\$3,435.00 ct	\$3,705.00 ct		2.20	2.15-2.25	\$2,685.00 ct	\$2,955.00 ct	
.0075	1.15	1.10-1.20	\$3,345.00 ct	\$3,645.00 ct	.05	2.25	2.20-2.30	\$2,595.00 ct	\$2,955.00 ct	
	1.20	1.15-1.25	\$3,495.00 ct	\$3,765.00 ct		2.30	2.25-2.35	\$2,745.00 ct	\$3,105.00 ct	
.01	1.25	1.20-1.30	\$3,015.00 ct	\$3,405.00 ct		2.35	2.30-2.40	\$2,745.00 ct	\$3,015.00 ct	
	1.30	1.25-1.35	\$3,015.00 ct	\$3,405.00 ct		2.40	2.35-2.45	\$2,745.00 ct	\$3,075.00 ct	
	1.35	1.30-1.40	\$2,955.00 ct	\$3,225.00 ct		.06	2.50	2.46-2.55	\$2,745.00 ct	\$3,075.00 ct
	1.40	1.35-1.45	\$2,955.00 ct	\$3,225.00 ct			2.60	2.56-2.65	\$2,745.00 ct	\$3,015.00 ct
.015	1.45	1.40-1.50	\$2,955.00 ct	\$3,225.00 ct	.07	2.65	2.66-2.70	\$2,745.00 ct	\$3,015.00 ct	
	1.50	1.45-1.55	\$3,075.00 ct	\$3,405.00 ct		.08	2.70	2.71-2.75	\$2,955.00 ct	\$3,255.00 ct
	1.55	1.50-1.60	\$2,925.00 ct	\$3,225.00 ct			2.80	2.76-2.85	\$3,255.00 ct	\$3,435.00 ct
	1.60	1.55-1.65	\$2,925.00 ct	\$3,255.00 ct		.10	2.90	2.86-2.95	\$3,465.00 ct	\$3,825.00 ct
.02	1.65	1.60-1.70	\$2,835.00 ct	\$3,165.00 ct	3.00		2.96-3.05	\$3,465.00 ct	\$3,945.00 ct	
	1.70	1.65-1.75	\$2,895.00 ct	\$3,255.00 ct	3.10	3.06-3.15	\$3,405.00 ct	\$3,945.00 ct		
	1.75	1.70-1.80	\$2,835.00 ct	\$3,225.00 ct	.12	3.20	3.16-3.25	\$3,405.00 ct	\$3,945.00 ct	
1.80	1.75-1.85	\$2,865.00 ct	\$3,225.00 ct	3.25		3.26-3.30	\$3,405.00 ct	\$3,765.00 ct		
.025	1.85	1.80-1.90	\$2,625.00 ct	\$2,985.00 ct	.15	3.30	3.31-3.35	\$3,705.00 ct	\$4,035.00 ct	
	1.90	1.85-1.95	\$2,625.00 ct	\$3,015.00 ct		3.35	3.36-3.40	\$3,705.00 ct	\$4,035.00 ct	
							3.40	3.41-3.50	\$3,825.00 ct	\$4,395.00 ct

A Brilliant Choice

Stuller precision melee™ round diamonds give you greater brilliance with approximately 8% less weight. They're cut better, look better, and don't necessarily cost more.

They are sold in precise increments of .05mm (with a range of .10mm within each size for the flexibility required in your most intricate jobs).

Available in VS, G+ or S11, G+ assortments.

For more information, visit
Stuller.com/Precision-Melee.





Bourbon on Ice®

This ring, trademarked as Bourbon On Ice®, was created by one of our customers, Clark Jewelers in Elizabethtown, KY, using Stuller cognac diamond and our intuitive CounterSketch® jewelry design software.

Stuller's Diamonds and Gemstones selection and our CounterSketch® software offer a potent combination for innovative custom creations.

For more information, visit Stuller.com/CounterSketch.



Round | Full-Cut | Cognac

Avg. Weight	Weight Range	mm Range	SI1
.005	.0039-.0064	1.00-1.15	\$1,575.00 ct
.0075	.0065-.0084	1.16-1.23	\$1,575.00 ct
.01	.0085-.0125	1.24-1.40	\$1,575.00 ct
.015	.0126-.0165	1.41-1.55	\$1,575.00 ct
.02	.0166-.023	1.56-1.80	\$1,485.00 ct
.025	.024-.027	1.81-1.88	\$1,485.00 ct
.03	.028-.036	1.89-2.10	\$1,485.00 ct
.04	.037-.045	2.24-2.43	\$1,485.00 ct
.05	.046-.055	2.44-2.50	\$1,485.00 ct
.06	.056-.066	2.44-2.50	\$1,485.00 ct
.07	.067-.076	2.51-2.73	\$1,485.00 ct
.08	.077-.087	2.74-2.80	\$1,665.00 ct
.10	.088-.114	2.81-3.10	\$1,875.00 ct
.12	.115-.134	3.11-3.23	\$1,815.00 ct
.15	.135-.174	3.24-3.54	\$1,995.00 ct
.20	.175-.224	3.55-3.80	\$2,325.00 ct
.25	.225-.284	3.81-4.10	\$2,565.00 ct
.33	.285-.364	4.11-4.40	\$2,685.00 ct
.37	.37-.44	4.41-4.70	\$2,895.00 ct
.50	.45-.69	4.85-5.30	\$4,035.00 ct
.75	.70-.89	5.40-6.25	\$4,500.00 ct
1.00	.90-1.17	5.80-6.75	\$6,300.00 ct

Stuller.com/CognacDiamonds

Matched Pairs

The value pricing will make these matched pairs bestsellers. They're ideal for affordable larger diamond studs and smaller studs to begin your customer's diamond experience.

Visit Stuller.com/MatchedPairs.

Round | Full-Cut | Color: Off White | Sold as matched pairs

Avg. Weight	Weight Range	mm Range	I1-I2	SI
.25 CTW	.225-.284	3.10-3.30	\$1,335.00 ct	\$1,995.00 ct
.50 CTW	.46-.5799	3.81-4.10	\$1,665.00 ct	\$2,535.00 ct
.75 CTW	.70-.8699	4.30-4.75	\$2,115.00 ct	\$3,285.00 ct
1.00 CTW	.95-1.1299	4.81-5.20	\$2,475.00 ct	\$3,675.00 ct
1.5 CTW	1.45-1.6599	5.60-5.80	\$3,105.00 ct	\$4,395.00 ct
2.00 CTW	1.95-2.1499	6.10-6.50	\$4,455.00 ct	\$6,165.00 ct





Round Stuller Canadian Melee Full-Cut Color: G-H			
Avg. Weight	Weight Range	mm Range	SI2-SI3
.01	.0085-.0125	1.24-1.40	\$2,415.00 ct
.015	.0126-.0165	1.41-1.55	\$2,295.00 ct
.02	.0166-.023	1.56-1.80	\$2,145.00 ct
.025	.024-.027	1.81-1.88	\$2,055.00 ct
.03	.028-.036	1.89-2.10	\$2,055.00 ct
.04	.037-.045	2.11-2.23	\$2,115.00 ct
.05	.046-.055	2.24-2.43	\$2,190.00 ct
.06	.056-.066	2.44-2.50	\$2,190.00 ct
.07	.067-.076	2.51-2.73	\$2,250.00 ct
.08	.077-.087	2.74-2.80	\$2,475.00 ct
.10	.088-.114	2.81-3.10	\$2,595.00 ct
.12	.115-.134	3.11-3.23	\$2,535.00 ct
.15	.135-.174	3.24-3.54	\$3,075.00 ct
.20	.175-.224	3.55-3.80	\$3,375.00 ct
.25	.225-.284	3.81-4.10	\$3,975.00 ct

Stuller.com/RoundDiamonds

Canadian Melee

This new addition to our diamond melee selection is tracked from the mine to market.

They are ethically and environmentally mined and feature consistent quality. They are available in sizes .01 ct to .25 ct.

Visit Stuller.com/CanadianMelee.

Round Diamond Tolerances

Round Diamond Weight and Size Ranges		
Avg. Weight	Weight Range	mm Range
.0018	.0015-.0021	0.70-0.79
.0025	.0022-.0038	0.80-0.99
.005	.0039-.0064	1.00-1.15
.0075	.0065-.0084	1.16-1.23
.01	.0085-.0125	1.24-1.40
.015	.0126-.0165	1.41-1.55
.02	.0166-.023	1.56-1.80
.025	.024-.027	1.81-1.88
.03	.028-.036	1.89-2.10
.04	.037-.045	2.11-2.23
.05	.046-.055	2.24-2.43
.06	.056-.066	2.44-2.50
.07	.067-.076	2.51-2.73
.08	.077-.087	2.74-2.80
.10	.088-.114	2.81-3.10
.12	.115-.134	3.11-3.23
.15	.135-.174	3.24-3.54
.20	.175-.224	3.55-3.80
.25	.225-.284	3.81-4.10
.33	.285-.364	4.11-4.40
.37	.37-.44	4.40-4.85
.45	.45-.47	4.70-5.00
.50	.48-.57	4.85-5.30
.60	.58-.69	5.25-5.70
.70	.70-.72	5.40-5.80
.75	.73-.79	5.60-5.95
.80	.80-.89	5.70-6.25
.90	.90-.95	5.80-6.30
.97	.96-.99	6.00-6.45
1.00	1.00-1.17	6.10-6.75

Diamonds of Canadian Origin

Our Red Box Diamond selection includes diamonds of Canadian origin.

All Canadian diamonds come with both a GIA® diamond grading report and a CanadaMark® card verifying the stones origin, and allowing for transparent tracking from mine to market.

Stuller is a proud signatory of the Canadian Diamond Code of Conduct (CDCC), essential to selling and authenticating Canadian diamonds.





Red Box Diamonds®

Red Box Diamonds exist to put your mind — and your customer's — at rest.

Whenever you buy a Red Box Diamond, you know you will receive
a compelling combination of beauty and security.



Red Box Diamonds are beautiful. We ensure that by
selecting them all by hand. Each diamond is also individually graded.

We further enhance your stone's individuality by laser inscribing a unique numeric identifier.

This number corresponds to its grading report, which you receive with your purchase.

Your customer, in turn, receives added measures of security. Should they ever wish
to trade up for a more valuable diamond in our active inventory, we guarantee
a credit equal to the original purchase price of their Red Box Diamond.

Each Red Box Diamond also comes with one year of complimentary loss protection,
a helpful selling point for customers daunted at the prospect of a major purchase.

*For more on the benefits of selecting a
Red Box Diamond, visit Stuller.com/RedBox.*

Color Enhanced Diamonds

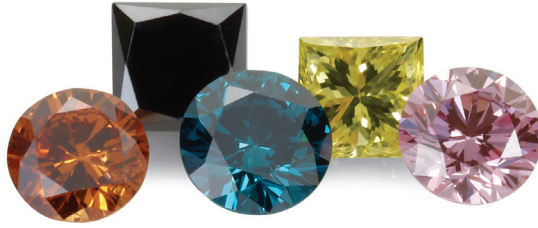

Gem Species: Diamond

Hardness: 10

Enhancement Code: R, HP

Stuller.com/ColorEnhancedDiamonds



Round | Full-Cut | Clarity: SI (color enhanced)

Avg. Weight	Weight Range	mm Range	Dark Green	Burnt Orange	Garnet Red	Apple Green	Aqua Blue
.005	.0039-.0064	1.00-1.15	\$2,055.00 ct	\$2,055.00 ct	\$2,205.00 ct	\$2,685.00 ct	\$3,885.00 ct
.0075	.0065-.0084	1.16-1.23	\$2,055.00 ct	\$2,055.00 ct	\$2,205.00 ct	\$2,685.00 ct	\$3,885.00 ct
.01	.0085-.0125	1.24-1.40	\$2,055.00 ct	\$2,055.00 ct	\$2,205.00 ct	\$2,685.00 ct	\$3,885.00 ct
.015	.0126-.0165	1.41-1.55	\$1,755.00 ct	\$1,695.00 ct	\$2,025.00 ct	\$2,565.00 ct	\$3,765.00 ct
.02	.0166-.023	1.56-1.80	\$1,755.00 ct	\$1,695.00 ct	\$2,025.00 ct	\$2,565.00 ct	\$3,765.00 ct
.025	.024-.027	1.81-1.88	\$1,695.00 ct	\$1,665.00 ct	\$1,965.00 ct	\$2,505.00 ct	\$3,645.00 ct
.03	.028-.036	1.89-2.10	\$1,695.00 ct	\$1,665.00 ct	\$1,965.00 ct	\$2,505.00 ct	\$3,645.00 ct
.04	.037-.045	2.24-2.43	\$1,695.00 ct	\$1,665.00 ct	\$1,965.00 ct	\$2,505.00 ct	\$3,645.00 ct
.05	.046-.055	2.44-2.50	\$1,725.00 ct	\$1,725.00 ct	\$2,055.00 ct	\$2,595.00 ct	\$3,855.00 ct
.06	.056-.066	2.44-2.50	\$1,725.00 ct	\$1,725.00 ct	\$2,055.00 ct	\$2,595.00 ct	\$3,855.00 ct
.07	.067-.076	2.51-2.73	\$1,725.00 ct	\$1,725.00 ct	\$2,055.00 ct	\$2,595.00 ct	\$3,855.00 ct
.08	.077-.087	2.74-2.80	\$2,055.00 ct	\$2,055.00 ct	\$2,385.00 ct	\$2,835.00 ct	\$4,245.00 ct
.10	.088-.114	2.81-3.10	\$2,145.00 ct	\$2,145.00 ct	\$2,505.00 ct	\$2,985.00 ct	\$4,575.00 ct
.12	.115-.134	3.11-3.23	\$2,055.00 ct	\$2,055.00 ct	\$2,415.00 ct	\$2,835.00 ct	\$4,245.00 ct
.15	.135-.174	3.24-3.54	\$2,205.00 ct	\$2,205.00 ct	\$2,505.00 ct	\$2,925.00 ct	\$4,575.00 ct
.20	.175-.224	3.55-3.80	\$2,625.00 ct	\$2,625.00 ct	\$2,955.00 ct	\$3,525.00 ct	\$5,685.00 ct
.25	.225-.284	3.81-4.10	\$2,985.00 ct	\$2,985.00 ct	\$3,375.00 ct	\$4,005.00 ct	\$5,865.00 ct
.33	.285-.364	4.15-4.55	\$3,075.00 ct	\$3,075.00 ct	\$3,465.00 ct	\$4,065.00 ct	\$6,345.00 ct
.37	.37-.44	4.40-4.85	\$3,375.00 ct	\$3,375.00 ct	\$3,825.00 ct	\$4,305.00 ct	\$7,425.00 ct
.50	.45-.69	4.70-5.70	\$4,245.00 ct	\$4,245.00 ct	\$5,685.00 ct	\$6,465.00 ct	\$9,930.00 ct
.75	.70-.89	5.40-6.25	\$4,875.00 ct	\$4,875.00 ct	\$6,795.00 ct	\$7,335.00 ct	\$11,460.00 ct
1.00	.90-1.17	5.80-6.75	\$9,330.00 ct	\$9,330.00 ct	\$11,040.00 ct	\$12,330.00 ct	\$16,305.00 ct





Round | Full-Cut | Clarity: SI (color enhanced)

Avg. Weight	Weight Range	mm Range	Teal Blue	Yellow	Purple	Pink
.005	.0039-.0064	1.00-1.15	\$1,785.00 ct	\$2,115.00 ct	—	—
.0075	.0065-.0084	1.16-1.23	\$1,785.00 ct	\$2,115.00 ct	—	—
.01	.0085-.0125	1.24-1.40	\$1,665.00 ct	\$2,025.00 ct	—	—
.015	.0126-.0165	1.41-1.55	\$1,665.00 ct	\$2,025.00 ct	—	—
.02	.0166-.023	1.56-1.80	\$1,665.00 ct	\$2,025.00 ct	—	—
.025	.024-.027	1.81-1.88	\$1,815.00 ct	\$2,025.00 ct	—	—
.03	.028-.036	1.89-2.10	\$1,815.00 ct	\$2,085.00 ct	◇ \$2,895.00 ct	◇ \$5,775.00 ct
.04	.037-.045	2.24-2.43	\$1,815.00 ct	\$2,085.00 ct	◇ \$2,895.00 ct	◇ \$5,775.00 ct
.05	.046-.055	2.44-2.50	\$1,815.00 ct	\$2,085.00 ct	◇ \$2,895.00 ct	◇ \$5,775.00 ct
.06	.056-.066	2.44-2.50	\$1,815.00 ct	\$2,085.00 ct	◇ \$2,895.00 ct	◇ \$5,775.00 ct
.07	.067-.076	2.51-2.73	\$1,815.00 ct	\$2,085.00 ct	◇ \$2,895.00 ct	◇ \$5,775.00 ct
.08	.077-.087	2.74-2.80	\$2,055.00 ct	\$2,685.00 ct	◇ \$3,765.00 ct	◇ \$7,395.00 ct
.10	.088-.114	2.81-3.10	\$2,175.00 ct	\$2,835.00 ct	◇ \$3,825.00 ct	◇ \$7,635.00 ct
.12	.115-.134	3.11-3.23	\$2,055.00 ct	\$2,715.00 ct	◇ \$3,645.00 ct	◇ \$7,395.00 ct
.15	.135-.174	3.24-3.54	\$2,055.00 ct	\$2,685.00 ct	◇ \$4,095.00 ct	◇ \$8,385.00 ct
.20	.175-.224	3.55-3.80	\$3,135.00 ct	\$3,495.00 ct	◇ \$6,585.00 ct	◇ \$10,305.00 ct
.25	.225-.284	3.81-4.10	\$3,555.00 ct	\$3,915.00 ct	◇ \$7,905.00 ct	◇ \$11,055.00 ct
.33	.285-.364	4.15-4.55	\$3,315.00 ct	\$3,915.00 ct	◇ \$8,610.00 ct	◇ \$12,570.00 ct
.37	.37-.44	4.40-4.85	\$3,405.00 ct	\$4,005.00 ct	◇ \$9,480.00 ct	◇ \$13,470.00 ct
.50	.45-.69	4.70-5.70	\$4,515.00 ct	\$5,925.00 ct	◇ \$12,060.00 ct	◇ \$16,185.00 ct
.75	.70-.89	5.40-6.25	\$5,115.00 ct	\$6,405.00 ct	◇ \$13,470.00 ct	◇ \$17,775.00 ct
1.00	.90-1.17	5.80-6.75	\$8,940.00 ct	\$10,860.00 ct	◇ \$18,105.00 ct	◇ \$23,550.00 ct

◇ Indicates limited supply item that may not be readily available and cannot be back-ordered due to rarity.



Square | Princess-Cut | Clarity: SI (color enhanced)

mm Size	mm Range	Teal Blue	Yellow
1.5x1.5	1.38-1.67	\$1,995.00 ct	\$2,205.00 ct
1.75x1.75	1.68-1.87	\$1,995.00 ct	\$2,205.00 ct
2x2	1.88-2.18	\$2,085.00 ct	\$2,445.00 ct
2.25x2.25	2.19-2.37	\$2,085.00 ct	\$2,445.00 ct
2.5x2.5	2.38-2.67	\$2,325.00 ct	\$2,775.00 ct
2.75x2.75	2.68-2.87	\$2,325.00 ct	\$2,775.00 ct
3x3	2.88-3.18	\$2,565.00 ct	\$3,015.00 ct
3.25x3.25	3.19-3.37	\$3,195.00 ct	\$3,555.00 ct
3.5x3.5	3.38-3.67	\$3,645.00 ct	\$3,975.00 ct
3.75x3.75	3.68-3.87	\$3,555.00 ct	\$4,365.00 ct

Square | Princess-Cut | Clarity: SI (color enhanced)

Avg. Weight	Weight Range	Teal Blue	Yellow
.37	.37-.44	\$3,705.00 ct	\$4,695.00 ct
.50	.45-.69	\$5,025.00 ct	\$5,985.00 ct
.75	.70-.89	\$5,865.00 ct	\$6,405.00 ct
1.00	.90-1.17	\$9,420.00 ct	\$10,860.00 ct



Round | Full-Cut | Clarity: Standard (color-enhanced)

mm Size	mm Range	Black
.90	0.90-0.95	\$5.55 ea
1.0	0.95-1.05	\$6.33 ea
1.1	1.05-1.15	\$7.05 ea
1.2	1.15-1.25	\$7.38 ea
1.3	1.25-1.35	\$9.66 ea
1.4	1.35-1.45	\$11.82 ea
1.5	1.45-1.55	\$13.95 ea
1.6	1.55-1.65	\$16.00 ea
1.7	1.65-1.75	\$18.00 ea
1.8	1.75-1.85	\$21.00 ea
1.9	1.85-1.95	\$25.00 ea
2.0	1.95-2.05	\$29.00 ea
2.1	2.05-2.15	\$33.00 ea
2.2	2.15-2.25	\$30.00 ea
2.3	2.25-2.35	\$34.00 ea
2.4	2.35-2.45	\$36.00 ea
2.5	2.45-2.55	\$42.00 ea
2.6	2.55-2.65	\$47.00 ea
2.7	2.65-2.75	\$52.00 ea
2.8	2.75-2.85	\$58.00 ea
2.9	2.85-2.95	\$86.00 ea
3.0	2.95-3.05	\$73.00 ea
3.1	3.05-3.15	\$75.00 ea
3.2	3.15-3.25	\$80.00 ea
3.3	3.25-3.35	\$89.00 ea

Round | Full-Cut | Clarity: Standard (color-enhanced)

Avg. Weight	Weight Range	Black
.20	.179-.228	\$615.00 ct
.25	.229-.288	\$615.00 ct
.33	.289-.378	\$645.00 ct
.41	.379-.448	\$645.00 ct
.55	.449-.698	\$765.00 ct
.75	.699-.898	\$765.00 ct
1.05	.949-1.17	\$1,005.00 ct
1.25	1.18-1.35	\$1,035.00 ct

Gem Species: Diamond

Hardness: 10

Enhancement Code: H

Stuller.com/ Enhanced-Black-Diamonds



Square | Princess-Cut | Clarity: Standard (color enhanced)

mm Size	mm Range	Black
1.6x1.6	1.50-1.70	\$42.00 ea
1.8x1.8	1.71-1.90	\$56.00 ea
2x2	1.91-2.20	\$81.00 ea
2.25x2.25	2.10-2.40	\$97.00 ea
2.5x2.5	2.35-2.65	\$122.00 ea
2.75x2.75	2.60-2.90	\$158.00 ea
3x3	2.85-3.15	\$203.00 ea
3.25x3.25	3.10-3.40	\$259.00 ea
3.5x3.5	3.35-3.65	\$353.00 ea
3.75x3.75	3.60-3.90	\$437.00 ea
4x4	3.85-4.15	\$576.00 ea
4.25x4.25	4.10-4.40	\$736.00 ea
4.5x4.5	4.35-4.65	\$969.00 ea

Square | Princess-Cut | Clarity: Standard (color-enhanced)

Avg. Weight	Weight Range	Black
1.00	.90-1.17	\$1,305.00 ct

Color-Enhanced Diamonds

When a white diamond just won't do, color-enhanced diamonds may hold the key to satisfying your customer. Combine the variety of possible hues with the brilliance and durability of a diamond for a match your customer will love.

These fashionable stone colors are available —

Apple Green • Purple • Burnt Orange • Dark Green
Pink • Garnet Red • Aqua Blue • Teal Blue • Yellow



See these handy tips on caring for color-enhanced diamonds

Irradiated color diamonds, like all diamonds, are legendary for their hardness and durability. They require no special attention in daily use, and are unlikely to change unless they are subjected to temperatures of over 450° C (850° F).

When it comes time to offer advice on how your jeweler or customer should care for irradiated diamonds, here are some important points to cover —

- Settings – Irradiated colored diamonds can be channel-set, prong-set, invisible-set, bezel-set, flush-set, or used in pave, but they cannot be wax-set because that process involves high temperatures.
- Cleaning – Irradiated colored diamonds can be cleaned just like regular white diamonds using steam, ultrasonic, acid, or any jewelry cleaner. To clean a colored diamond at home, use a soft toothbrush and soapy water.

Visit Stuller.com/ColorEnhancedDiamonds to see the full spectrum.

Tapered Baguette Diamonds



Gem Species: Diamond
Hardness: 10
Enhancement Code: N
Stuller.com/SideStones

Tapered Baguette | Step-Cut | Color: GHI

mm Size	Avg. Weight	SI2-SI3	VS
1.25x1x.75	.006	\$1,845.00 ct	—
1.5x1x.75	.008-.011	\$1,845.00 ct	\$2,355.00 ct
1.5x1.25x1	.011-.012	\$1,845.00 ct	\$2,355.00 ct
1.75x.75x.5	.006-.008	\$1,875.00 ct	\$2,355.00 ct
1.75x1x.5	.009-.01	\$1,875.00 ct	\$2,355.00 ct
1.75x1x.75	.009-.013	\$1,875.00 ct	\$2,355.00 ct
1.75x1.25x1	.013-.015	\$1,875.00 ct	\$2,355.00 ct
1.75x1.5x1	.016-.02	◇ \$1,845.00 ct	\$2,325.00 ct
1.75x1.5x1.25	.017-.024	◇ \$1,815.00 ct	\$2,175.00 ct
2x1x.5	.009-.013	\$2,025.00 ct	\$2,505.00 ct
2x1x.75	.011-.013	\$2,025.00 ct	\$2,505.00 ct
2x1.25x1	.014-.018	\$2,025.00 ct	\$2,505.00 ct
2x1.5x1	.02-.021	\$1,995.00 ct	\$2,505.00 ct
2x1.5x1.25	.023-.025	\$1,995.00 ct	\$2,385.00 ct
2.25x1x.5	.01-.014	\$2,055.00 ct	\$2,505.00 ct
2.25x1.25x.75	.015-.019	\$2,055.00 ct	\$2,505.00 ct
2.25x1.25x1	.017-.021	\$2,085.00 ct	\$2,505.00 ct
2.25x1.5x1	.02-.028	\$2,055.00 ct	\$2,505.00 ct
2.25x1.5x1.25	.022-.035	\$2,055.00 ct	\$2,505.00 ct
2.25x1.75x1.25	.031-.039	◇ \$1,995.00 ct	\$2,505.00 ct
2.25x1.75x1.5	.036-.047	◇ \$1,995.00 ct	\$2,385.00 ct
2.25x2x1.5	.038-.051	\$2,055.00 ct	\$2,595.00 ct
2.5x1x.5	.015-.02	\$2,055.00 ct	\$2,805.00 ct
2.5x1x.75	.013-.019	\$2,175.00 ct	\$2,835.00 ct
2.5x1.25x1	.02-.026	\$2,265.00 ct	\$2,835.00 ct
2.5x1.5x1	.027-.032	\$2,205.00 ct	\$2,835.00 ct
2.5x1.5x1.25	.032-.035	\$2,205.00 ct	\$2,805.00 ct
2.5x1.75x1	.023-.038	◇ \$2,175.00 ct	\$2,805.00 ct
2.5x1.75x1.25	.031-.047	◇ \$2,175.00 ct	\$2,745.00 ct
2.5x2x1.5	.061	◇ \$2,205.00 ct	\$2,745.00 ct
2.75x1x.5	.014-.02	\$2,205.00 ct	\$2,805.00 ct
2.75x1.25x.75	.02-.027	\$2,205.00 ct	\$2,805.00 ct
2.75x1.25x1	.023-.03	\$2,205.00 ct	\$2,805.00 ct
2.75x1.5x1	.033-.038	\$2,205.00 ct	\$3,015.00 ct
2.75x1.5x1.25	.031-.044	\$2,205.00 ct	\$2,985.00 ct
2.75x1.75x1.25	.041-.051	\$2,175.00 ct	\$2,895.00 ct
2.75x1.75x1.5	.047-.053	◇ \$2,145.00 ct	\$2,775.00 ct
2.75x2x1.5	.047-.065	◇ \$2,145.00 ct	\$2,805.00 ct
3x1.25x.75	.022-.028	\$2,775.00 ct	\$3,375.00 ct
3x1.25x1	.027	\$2,775.00 ct	\$3,375.00 ct
3x1.5x1	.032-.044	\$2,805.00 ct	\$3,405.00 ct
3x1.5x1.25	.04-.048	\$2,775.00 ct	\$3,375.00 ct

◇ Indicates limited supply item that may not be readily available and cannot be back-ordered due to rarity.





Tapered Baguette | Step-Cut | Color: GHI (continued)

mm Size	Avg. Weight	SI2-SI3	VS	mm Size	Avg. Weight	SI2-SI3	VS
3x1.75x1	.041-.055	\$2,775.00 ct	\$3,375.00 ct	3.75x2.25x1.75	.108-.11	◇ \$3,405.00 ct	\$4,305.00 ct
3x1.75x1.25	.048-.055	\$2,775.00 ct	\$3,375.00 ct	4x1.25x1	.04-.044	\$4,185.00 ct	\$4,665.00 ct
3x2x1	.042-.062	\$2,775.00 ct	\$3,375.00 ct	4x1.5x1	.051-.063	\$4,185.00 ct	\$5,445.00 ct
3x2x1.5	.058-.065	◇ \$2,775.00 ct	\$3,375.00 ct	4x1.75x1.25	.064-.075	\$4,155.00 ct	\$5,535.00 ct
3x2x1.75	.08	—	\$3,105.00 ct	4x2x1	.057-.076	\$4,215.00 ct	\$5,595.00 ct
3x2.5x1.75	.071-.093	◇ \$2,685.00 ct	\$3,195.00 ct	4x2x1.5	.096-.098	◇ \$4,365.00 ct	\$5,595.00 ct
3.25x1x.5	.02-.023	\$2,775.00 ct	\$3,105.00 ct	4x2.5x1.5	.13	—	\$5,355.00 ct
3.25x1.25x.75	.029-.03	\$2,775.00 ct	\$3,105.00 ct	4x2.5x1.75	.133-.14	◇ \$4,125.00 ct	\$5,355.00 ct
3.25x1.25x1	.031-.032	\$2,835.00 ct	\$3,375.00 ct	4.25x2x1.5	.093-.105	◇ \$4,125.00 ct	\$5,355.00 ct
3.25x1.5x.75	.031-.042	\$2,775.00 ct	\$3,195.00 ct	4.25x2.25x1.5	.127	—	\$5,475.00 ct
3.25x1.5x1	.041-.048	\$2,805.00 ct	\$3,375.00 ct	4.25x2.5x1.5	.082-.136	◇ \$4,125.00 ct	\$5,475.00 ct
3.25x1.5x1.25	.04-.05	\$2,805.00 ct	\$3,375.00 ct	4.25x2.75x1.75	.18	—	\$5,475.00 ct
3.25x1.75x1	.04-.056	\$2,775.00 ct	\$3,375.00 ct	4.5x1.5x1.25	.082	—	\$6,015.00 ct
3.25x1.75x1.25	.058-.059	\$2,835.00 ct	\$3,375.00 ct	4.5x2x1	.09	—	\$5,955.00 ct
3.25x1.75x1.5	.058-.062	\$2,835.00 ct	\$3,195.00 ct	4.5x2x1.5	.114	—	\$6,135.00 ct
3.25x2x1	.043-.069	\$2,835.00 ct	\$3,165.00 ct	4.5x2.25x1.5	.132	—	\$5,955.00 ct
3.25x2x1.25	.054-.068	\$2,775.00 ct	\$3,255.00 ct	4.5x2.5x1.5	.163	—	\$6,255.00 ct
3.25x2x1.5	.065-.074	◇ \$2,775.00 ct	\$3,375.00 ct	4.5x2.5x1.75	.151	—	\$6,255.00 ct
3.25x2.5x1.75	.098-.104	◇ \$2,715.00 ct	\$3,315.00 ct	4.5x2.75x1.75	.186	—	\$6,255.00 ct
3.5x1.25x1	.036	\$3,345.00 ct	\$3,945.00 ct	4.75x1.75x1.5	.111	—	\$6,075.00 ct
3.5x1.5x1	.042-.049	\$3,345.00 ct	\$3,915.00 ct	4.75x2x1.5	.128	—	\$6,255.00 ct
3.5x1.5x1.25	.052	\$3,375.00 ct	\$3,915.00 ct	4.75x2.5x1.5	.174	—	\$6,585.00 ct
3.5x1.75x1	.049-.06	\$3,345.00 ct	\$3,735.00 ct	4.75x2.5x2	.18	—	\$6,375.00 ct
3.5x1.75x1.25	.058-.066	\$3,375.00 ct	\$3,915.00 ct	4.75x3x2	.216	—	\$6,465.00 ct
3.5x2x1	.049-.075	\$3,375.00 ct	\$3,735.00 ct	5x2.25x1.25	.126	—	\$8,355.00 ct
3.5x2x1.25	.061-.078	\$3,435.00 ct	\$3,915.00 ct	5x2.25x1.75	.16	—	\$8,355.00 ct
3.5x2x1.5	.07-.082	\$3,495.00 ct	\$4,005.00 ct	5x2.75x2	.228	—	\$8,415.00 ct
3.5x2.5x1.5	.075-.103	◇ \$3,345.00 ct	\$3,855.00 ct	5.5x2.5x1	.17	—	\$9,315.00 ct
3.75x1.25x1	.041-.045	\$3,345.00 ct	\$3,945.00 ct	5.5x2.5x2.25	.232	—	\$8,475.00 ct
3.75x1.5x1	.045-.055	\$3,345.00 ct	\$4,125.00 ct	5.5x3x2.25	.296	—	\$9,435.00 ct
3.75x1.75x1.25	.067-.072	\$3,435.00 ct	\$4,305.00 ct	6x2x1.5	.18	—	◇ \$9,765.00 ct
3.75x2x1.25	.062-.091	\$3,375.00 ct	\$4,305.00 ct	6x3x2.25	.28	—	◇ \$10,875.00 ct
3.75x2x1.5	.077-.095	◇ \$3,435.00 ct	\$4,455.00 ct	7x2.25x1.5	.218	—	◇ \$10,455.00 ct

◇ Indicates limited supply item that may not be readily available and cannot be back-ordered due to rarity.

Straight Baguette Diamonds



Straight Baguette | Step-Cut | Color: GHI

mm Size	Avg. Weight	SI2-SI3	VS	mm Size	Avg. Weight	SI2-SI3	VS
1.25x.5	.003	\$1,785.00 ct	—	2.75x2	.072-.075	◇ \$2,145.00 ct	\$2,745.00 ct
1.25x.75	.005	\$1,875.00 ct	—	2.75x2.25	.09-.095	◇ \$2,145.00 ct	\$2,625.00 ct
1.25x1	.007-.009	\$1,875.00 ct	\$2,205.00 ct	3x1	.024-.03	\$2,625.00 ct	\$3,105.00 ct
1.5x.75	.006-.008	\$1,965.00 ct	\$2,205.00 ct	3x1.25	.031-.044	\$2,715.00 ct	\$3,135.00 ct
1.5x1	.009-.011	\$1,965.00 ct	\$2,235.00 ct	3x1.5	.042-.058	\$2,715.00 ct	\$3,435.00 ct
1.5x1.25	.013-.018	\$1,935.00 ct	\$2,205.00 ct	3x1.75	.062-.072	\$2,715.00 ct	\$3,315.00 ct
1.75x.75	.007-.015	\$1,935.00 ct	\$2,205.00 ct	3x2	.082-.085	\$2,595.00 ct	\$3,375.00 ct
1.75x1	.011-.013	\$1,965.00 ct	\$2,265.00 ct	3x2.25	.105-.107	◇ \$2,625.00 ct	\$3,165.00 ct
1.75x1.25	.018-.02	\$1,935.00 ct	\$2,235.00 ct	3x2.5	.121-.123	◇ \$2,625.00 ct	\$3,225.00 ct
1.75x1.5	.024-.026	◇ \$1,965.00 ct	\$2,175.00 ct	3.25x1	.027	\$2,685.00 ct	\$3,195.00 ct
2x.75	.009-.011	\$2,055.00 ct	\$2,355.00 ct	3.25x1.25	.034-.04	\$2,685.00 ct	\$3,255.00 ct
2x1	.014-.016	\$2,055.00 ct	\$2,535.00 ct	3.25x1.5	.048-.059	\$2,685.00 ct	\$3,315.00 ct
2x1.25	.02-.023	\$2,055.00 ct	\$2,445.00 ct	3.25x1.75	.063-.079	\$2,625.00 ct	\$3,315.00 ct
2x1.5	.027-.029	\$2,055.00 ct	\$2,415.00 ct	3.25x2	.092-.098	\$2,685.00 ct	\$3,315.00 ct
2x1.75	.034-.04	◇ \$1,935.00 ct	\$2,505.00 ct	3.25x2.25	.097-.116	\$2,685.00 ct	\$3,345.00 ct
2.25x.75	.011-.014	\$2,025.00 ct	\$2,385.00 ct	3.25x2.5	.128-.138	\$2,685.00 ct	\$3,285.00 ct
2.25x1	.017-.02	\$2,145.00 ct	\$2,415.00 ct	3.5x1	.03-.035	\$3,135.00 ct	\$3,555.00 ct
2.25x1.25	.024-.028	\$2,145.00 ct	\$2,415.00 ct	3.5x1.25	.041-.049	\$3,135.00 ct	\$3,675.00 ct
2.25x1.5	.038-.04	\$2,025.00 ct	\$2,415.00 ct	3.5x1.5	.053-.068	\$3,135.00 ct	\$4,155.00 ct
2.25x1.75	.04-.049	◇ \$1,935.00 ct	\$2,355.00 ct	3.5x1.75	.067-.089	\$3,165.00 ct	\$3,975.00 ct
2.5x.75	.011-.015	\$2,115.00 ct	\$2,685.00 ct	3.5x2	.099-.114	\$3,285.00 ct	\$3,855.00 ct
2.5x1	.019-.022	\$2,295.00 ct	\$2,655.00 ct	3.5x2.25	.122-.126	◇ \$3,165.00 ct	\$3,795.00 ct
2.5x1.25	.027-.033	\$2,295.00 ct	\$2,715.00 ct	3.5x2.5	.14	◇ \$3,165.00 ct	\$3,855.00 ct
2.5x1.5	.033-.044	\$2,295.00 ct	\$2,745.00 ct	3.75x1	.035	\$3,165.00 ct	\$3,585.00 ct
2.5x1.75	.047-.055	◇ \$2,145.00 ct	\$2,745.00 ct	3.75x1.25	.042-.05	\$3,165.00 ct	\$3,825.00 ct
2.5x2	.068	◇ \$2,145.00 ct	\$2,745.00 ct	3.75x1.5	.058-.07	\$3,165.00 ct	\$4,155.00 ct
2.75x1	.019-.023	\$2,175.00 ct	\$2,745.00 ct	3.75x1.75	.087-.089	\$3,165.00 ct	\$4,275.00 ct
2.75x1.25	.027-.035	\$2,265.00 ct	\$2,745.00 ct	3.75x2	.107-.12	\$3,255.00 ct	\$4,275.00 ct
2.75x1.5	.039-.048	\$2,175.00 ct	\$2,745.00 ct	3.75x2.25	.135	◇ \$3,135.00 ct	\$4,065.00 ct
2.75x1.75	.061-.063	◇ \$2,115.00 ct	\$2,745.00 ct	3.75x2.5	.159-.16	◇ \$3,195.00 ct	\$4,065.00 ct

◇ Indicates limited supply item that may not be readily available and cannot be back-ordered due to rarity.





Straight Baguette | Step-Cut | Color: GHI (continued)

mm Size	Avg. Weight	SI2-SI3	VS	mm Size	Avg. Weight	SI2-SI3	VS
4x1.25	.049-.05	\$3,585.00 ct	\$4,275.00 ct	4.5x1.5	.059-.087	\$3,945.00 ct	\$5,205.00 ct
4x1.5	.056-.07	\$3,705.00 ct	\$5,175.00 ct	4.5x1.75	.104-.118	\$3,945.00 ct	\$5,355.00 ct
4x1.75	.075-.098	\$3,645.00 ct	\$5,145.00 ct	4.5x2	.124-.152	\$3,945.00 ct	\$5,685.00 ct
4x2	.129-.13	\$4,695.00 ct	\$5,715.00 ct	4.5x2.25	.159-.18	◇ \$3,975.00 ct	\$5,685.00 ct
4x2.25	.142-.158	◇ \$3,915.00 ct	\$5,385.00 ct	4.5x2.5	.203-.21	◇ \$3,975.00 ct	\$5,295.00 ct
4x2.5	.176-.185	◇ \$3,915.00 ct	\$5,085.00 ct	4.5x2.75	.224-.25	◇ \$3,945.00 ct	\$5,325.00 ct
4x2.75	.194-.20	◇ \$3,795.00 ct	\$4,815.00 ct	4.5x3	.276	—	\$5,415.00 ct
4x3	.226-.243	◇ \$3,915.00 ct	\$4,815.00 ct	4.75x1.5	.09	—	\$5,535.00 ct
4.25x1.25	.055	\$3,675.00 ct	\$4,425.00 ct	4.75x2	.153	—	\$5,985.00 ct
4.25x1.5	.067-.076	\$3,675.00 ct	\$5,085.00 ct	4.75x2.5	.22	—	\$5,775.00 ct
4.25x1.75	.092-.10	\$3,705.00 ct	\$5,085.00 ct	5x2	.17	—	\$7,725.00 ct
4.25x2	.10-.135	\$3,705.00 ct	\$5,355.00 ct	5x2.5	.235	—	\$7,935.00 ct
4.25x2.25	.154-.16	◇ \$3,675.00 ct	\$5,145.00 ct	5x3	.315	—	\$7,635.00 ct
4.25x2.5	.163-.19	◇ \$3,675.00 ct	\$5,025.00 ct	5.5x2.5	.27	—	◇ \$7,605.00 ct
4.25x2.75	.201-.241	◇ \$3,615.00 ct	\$5,025.00 ct	5.5x3	.36	—	◇ \$7,755.00 ct
4.5x1.25	.059-.061	\$4,065.00 ct	\$4,785.00 ct	6x3	.416	—	◇ \$10,215.00 ct

◇ Indicates limited supply item that may not be readily available and cannot be back-ordered due to rarity.

Stuller.com/SideStones

Baguette Diamond Tolerances

Baguette Diamond Weight and Size Ranges

mm Size (Length)	mm Range	mm Size (Width)	mm Range
1.25	1.15-1.40	.50	.35-.65
1.5	1.35-1.65	.75	.60-.90
1.75	1.60-1.90	1.0	.85-1.15
2.0	1.85-2.15	1.25	1.10-1.40
2.25	2.10-2.40	1.5	1.35-1.65
2.5	2.35-2.65	1.75	1.60-1.90
2.75	2.60-2.90	2.0	1.85-2.15
3.0	2.85-3.15	2.25	2.10-2.40
3.25	3.10-3.40	2.5	2.35-2.65
3.5	3.35-3.65	2.75	2.60-2.90
3.75	3.60-3.90	3.0	2.85-3.17
4.0	3.85-4.15		
4.25	4.10-4.40		
4.5	4.35-4.65		
4.75	4.60-4.90		
5.0	4.91-5.29		
5.5	5.30-5.79		
6.0	5.80-6.25		
7.0	6.50-7.30		

Square Diamonds



Gem Species: Diamond

Hardness: 10

Enhancement Code: N

Stuller.com/FancyDiamonds



Square | Princess-Cut | Color: G-H, F+

mm Size	I2	I1	SI2-SI3	SI1	VS	VS, F+
1.25x1.25	\$1,545.00 ct	\$1,785.00 ct	\$1,995.00 ct	\$2,145.00 ct	\$2,325.00 ct	\$2,625.00 ct
1.5x1.5	\$1,545.00 ct	\$1,815.00 ct	\$2,205.00 ct	\$2,325.00 ct	\$2,595.00 ct	\$2,775.00 ct
1.75x1.75	\$1,545.00 ct	\$1,875.00 ct	\$2,205.00 ct	\$2,325.00 ct	\$2,595.00 ct	\$2,835.00 ct
2x2	\$1,635.00 ct	\$1,905.00 ct	\$2,325.00 ct	\$2,445.00 ct	\$2,655.00 ct	\$2,925.00 ct
2.25x2.25	\$1,635.00 ct	\$1,905.00 ct	\$2,325.00 ct	\$2,445.00 ct	\$2,655.00 ct	\$2,925.00 ct
2.5x2.5	\$1,725.00 ct	\$2,055.00 ct	\$2,355.00 ct	\$2,475.00 ct	\$2,805.00 ct	\$3,285.00 ct
2.75x2.75	\$1,755.00 ct	\$2,055.00 ct	\$2,355.00 ct	\$2,475.00 ct	\$2,805.00 ct	\$3,285.00 ct
3x3	\$1,935.00 ct	\$2,175.00 ct	\$2,535.00 ct	\$2,895.00 ct	\$3,405.00 ct	\$3,945.00 ct
3.25x3.25	\$2,235.00 ct	\$2,415.00 ct	\$2,745.00 ct	\$3,225.00 ct	\$3,705.00 ct	\$4,455.00 ct
3.5x3.5	\$2,565.00 ct	\$3,105.00 ct	\$3,555.00 ct	\$3,975.00 ct	\$4,545.00 ct	\$5,145.00 ct
3.75x3.75	\$2,655.00 ct	\$3,165.00 ct	\$3,735.00 ct	\$4,065.00 ct	\$4,635.00 ct	\$5,385.00 ct
4x4	\$3,135.00 ct	\$3,765.00 ct	\$4,575.00 ct	\$5,055.00 ct	\$5,445.00 ct	\$5,985.00 ct

Square | Princess-Cut | Color: G-H, F+

Avg. Weight	I2	I1	SI2-SI3	SI1	VS	VS, F+
.37	\$3,135.00 ct	\$3,765.00 ct	\$4,575.00 ct	\$5,055.00 ct	\$5,475.00 ct	\$5,985.00 ct
.45	\$3,915.00 ct	\$4,635.00 ct	\$5,025.00 ct	\$5,715.00 ct	\$6,015.00 ct	—
.50	\$3,975.00 ct	\$4,725.00 ct	\$5,115.00 ct	\$5,745.00 ct	\$6,135.00 ct	—
.60	\$4,395.00 ct	\$5,325.00 ct	\$5,715.00 ct	\$6,225.00 ct	\$6,825.00 ct	—
.70	\$5,475.00 ct	\$6,735.00 ct	\$7,680.00 ct	\$8,340.00 ct	\$9,660.00 ct	—
.75	\$5,535.00 ct	\$6,735.00 ct	\$7,740.00 ct	\$8,400.00 ct	\$9,810.00 ct	—
.80	\$5,865.00 ct	\$7,035.00 ct	\$8,070.00 ct	\$8,970.00 ct	\$10,200.00 ct	—
.90	\$6,285.00 ct	\$8,010.00 ct	\$9,480.00 ct	\$10,620.00 ct	\$12,030.00 ct	—
.97	\$6,495.00 ct	\$8,880.00 ct	\$10,620.00 ct	\$12,150.00 ct	\$14,040.00 ct	—
1.00	\$7,335.00 ct	\$9,060.00 ct	\$11,760.00 ct	\$12,690.00 ct	\$14,190.00 ct	—



Square | Princess-Cut | Color: I-J

mm Size	I2	I1	SI2-SI3	SI1
1.25x1.25	—	\$1,605.00 ct	\$1,725.00 ct	\$1,905.00 ct
1.5x1.5	—	\$1,605.00 ct	\$1,725.00 ct	\$1,905.00 ct
1.75x1.75	—	\$1,605.00 ct	\$1,725.00 ct	\$1,935.00 ct
2x2	—	\$1,635.00 ct	\$1,905.00 ct	\$2,085.00 ct
2.25x2.25	—	\$1,635.00 ct	\$1,905.00 ct	\$2,085.00 ct
2.5x2.5	—	\$1,785.00 ct	\$2,085.00 ct	\$2,235.00 ct
2.75x2.75	—	\$1,845.00 ct	\$2,085.00 ct	\$2,235.00 ct
3x3	—	\$1,935.00 ct	\$2,175.00 ct	\$2,355.00 ct
3.25x3.25	\$2,085.00 ct	\$2,145.00 ct	\$2,385.00 ct	\$2,715.00 ct
3.5x3.5	\$2,385.00 ct	\$2,625.00 ct	\$2,895.00 ct	\$3,105.00 ct
3.75x3.75	\$2,355.00 ct	\$2,715.00 ct	\$2,955.00 ct	\$3,285.00 ct
4x4	—	\$3,285.00 ct	\$3,615.00 ct	\$3,915.00 ct

Square | Princess-Cut | Color: I-J, F+

Avg. Weight	I2	I1	SI2-SI3	SI1
.37	\$2,715.00 ct	\$3,285.00 ct	\$3,615.00 ct	\$3,945.00 ct
.45	\$3,645.00 ct	\$4,125.00 ct	\$4,425.00 ct	\$4,995.00 ct
.50	\$3,675.00 ct	\$4,185.00 ct	\$4,575.00 ct	\$5,145.00 ct
.60	\$4,065.00 ct	\$4,605.00 ct	\$5,025.00 ct	\$5,115.00 ct
.70	\$4,905.00 ct	\$5,715.00 ct	\$6,405.00 ct	\$7,125.00 ct
.75	\$4,935.00 ct	\$5,805.00 ct	\$6,525.00 ct	\$7,215.00 ct
.80	\$5,085.00 ct	\$5,985.00 ct	\$6,885.00 ct	\$7,275.00 ct
.90	\$5,535.00 ct	\$7,185.00 ct	\$8,400.00 ct	\$8,700.00 ct
.97	\$6,165.00 ct	\$7,830.00 ct	\$9,060.00 ct	\$9,300.00 ct
1.00	\$6,705.00 ct	\$7,950.00 ct	\$9,600.00 ct	\$10,350.00 ct



Square | Grooved Princess-Cut | Color: GHI

mm Size	SI2-SI3	SI1
1x1	\$2,295.00 ct	\$2,655.00 ct
1.25x1.25	\$2,295.00 ct	\$2,655.00 ct
1.5x1.5	\$2,295.00 ct	\$2,655.00 ct
1.75x1.75	\$2,295.00 ct	\$2,715.00 ct
2x2	\$2,415.00 ct	\$2,805.00 ct
2.25x2.25	\$2,415.00 ct	\$2,805.00 ct
2.5x2.5	\$2,535.00 ct	\$2,925.00 ct
2.75x2.75	\$2,595.00 ct	\$3,015.00 ct
3x3	\$2,895.00 ct	\$3,225.00 ct
3.25x3.25	\$3,225.00 ct	\$3,405.00 ct
3.5x3.5	\$3,675.00 ct	—
3.75x3.75	\$3,975.00 ct	—



Square | Step-Cut | Color: G-H

mm Size	SI1
1.25x1.25	\$2,775.00 ct
1.5x1.5	\$2,625.00 ct
1.75x1.75	\$2,625.00 ct
2x2	\$2,775.00 ct
2.25x2.25	\$2,775.00 ct
2.5x2.5	\$3,015.00 ct
2.75x2.75	\$3,285.00 ct

Square Diamond Tolerances

Square Diamond Weight and Size Ranges

mm Size	mm Range	Weight Range
1x1	.89-1.09	.005-.010
1.25x1.25	1.10-1.37	.008-.018
1.5x1.5	1.38-1.67	.02-.03
1.75x1.75	1.68-1.87	.03-.04
2x2	1.88-2.18	.05-.06
2.25x2.25	2.19-2.37	.06-.08
2.5x2.5	2.38-2.67	.09-.11
2.75x2.75	2.68-2.87	.11-.14
3x3	2.88-3.18	.15-.17
3.25x3.25	3.19-3.37	.18-.22
3.5x3.5	3.38-3.67	.23-.28
3.75x3.75	3.68-3.87	.29-.36



Asscher Diamonds



Asscher Step-Cut Color: GHI	
mm Size	VS
2x2	\$3,555.00 ct
2.3x2.3	\$3,615.00 ct
2.6x2.6	\$3,795.00 ct
3x3	\$4,125.00 ct
3.3x3.3	\$4,395.00 ct
3.6x3.6	\$4,965.00 ct
3.8x3.8	\$5,685.00 ct

Asscher Diamond Tolerances

Asscher Diamond Weight and Size Ranges		
mm Size	mm Range	Weight Range
2x2	1.9-2.2	.04-.06
2.3x2.3	2.3-2.4	.07-.08
2.6x2.6	2.5-2.8	.09-.13
3x3	3.2-3.4	.14-.17
3.3x3.3	3.5-3.7	.18-.22
3.6x3.6	3.7-4.0	.23-.28
3.8x3.8	2.9-3.2	.29-.36

Cushion Diamonds



Cushion Faceted Color: GHI	
mm Size	VS
3x3	\$4,335.00 ct
3.3x3.3	\$4,485.00 ct
3.6x3.6	\$5,085.00 ct
3.8x3.8	\$5,625.00 ct

Cushion Diamond Tolerances

Cushion Diamond Weight and Size Ranges		
mm Size	mm Range	Weight Range
3x3	2.9-3.2	.14-.17
3.3x3.3	3.2-3.4	.18-.22
3.6x3.6	3.5-3.7	.23-.28
3.8x3.8	3.7-4.0	.29-.36

Emerald Diamonds



Emerald Step-Cut Color: GHI			
mm Size	SI2-SI3	SI1	VS
3x2.3	—	—	\$3,765.00 ct
3.75x2.5	\$3,375.00 ct	\$3,705.00 ct	\$4,125.00 ct
3.75x2.75	\$3,525.00 ct	\$3,945.00 ct	\$4,575.00 ct
4x3	\$4,005.00 ct	\$4,455.00 ct	\$5,265.00 ct
4.5x3	\$4,245.00 ct	\$5,175.00 ct	\$5,685.00 ct

Emerald Diamond Tolerances

Emerald Diamond Weight and Size Ranges		
mm Size	mm Range	Weight Range
3x2.3	2.8-3.1x2.2-2.5	.09-.12
3.75x2.5	3.6-3.9x2.3-2.7	.15-.17
3.75x2.75	3.6-3.9x2.6-2.8	.18-.22
4x3	3.7-4.2x2.7-3.2	.23-.28
4.5x3	4.3-4.8x2.7-3.2	.29-.36
5.6x4	5.35-5.85x3.8-4.25	.45-.65
6.15x4.5	5.85-6.45x4.25-4.75	.66-.89
6.85x5	6.50-7.25x4.75-5.25	.90-1.17

Emerald Step-Cut Color: GHI		
Avg. Weight	SI2-SI3	VS
.50	\$4,875.00 ct	\$7,710.00 ct
.75	—	\$8,970.00 ct
1.00	—	\$12,990.00 ct

Stuller.com/FancyDiamonds



Marquise Faceted Color: GHI					
mm Size	I2	I1	SI2-SI3	SI1	VS
2.5x1.25	—		\$2,205.00 ct	\$2,415.00 ct	—
3x1.5	—	\$1,665.00 ct	\$1,995.00 ct	\$2,235.00 ct	\$2,595.00 ct
3.5x1.75	—	\$1,905.00 ct	\$2,295.00 ct	\$2,655.00 ct	\$3,105.00 ct
3.5x2	—	\$1,875.00 ct	\$2,325.00 ct	\$2,655.00 ct	\$3,075.00 ct
3.75x1.75	—	\$1,965.00 ct	\$2,385.00 ct	\$2,715.00 ct	\$3,285.00 ct
4x2	—	\$2,055.00 ct	\$2,595.00 ct	\$3,015.00 ct	\$3,735.00 ct
4.25x2.25	—	\$2,055.00 ct	\$2,535.00 ct	\$2,895.00 ct	\$3,585.00 ct
4.5x2.5	—	\$2,355.00 ct	\$2,715.00 ct	\$3,105.00 ct	\$3,735.00 ct
5x2.5	—	\$2,535.00 ct	\$2,925.00 ct	\$3,315.00 ct	\$4,245.00 ct
5x3	—	\$2,685.00 ct	\$3,285.00 ct	\$3,735.00 ct	\$4,785.00 ct
6x3	\$2,685.00 ct	\$3,105.00 ct	\$3,675.00 ct	\$4,095.00 ct	\$5,025.00 ct
6x3.5	\$2,565.00 ct	\$3,405.00 ct	\$3,855.00 ct	\$4,365.00 ct	\$5,595.00 ct

Marquise Faceted Color: GHI				
Avg. Weight	I2	I1	SI2-SI3	VS
.37	—	\$3,615.00 ct	\$4,155.00 ct	—
.50	\$3,495.00 ct	\$4,365.00 ct	\$5,205.00 ct	\$7,155.00 ct
.75	\$4,725.00 ct	\$5,865.00 ct	\$6,675.00 ct	—
1.00	—	\$8,310.00 ct	\$9,960.00 ct	\$13,980.00 ct

Stuller.com/FancyDiamonds

Marquise Diamond Tolerances

Marquise Diamond Weight and Size Ranges		
mm Size	mm Range	Weight Range
2.5x1.25	2.30-2.70x1.16-1.35	.01-.02
3x1.5	2.80-3.20x1.3-1.7	.025-.04
3.5x1.75	3.30-3.65x1.65-1.88	.05-.06
3.5x2	3.30-3.65x1.89-2.2	.06-.07
3.75x1.75	3.68-3.88x1.65-1.88	.05-.06
4x2	3.89-4.18x1.89-2.18	.07-.09
4.25x2.25	4.20-4.35x2.2-2.35	.09-.11
4.5x2.5	4.40-4.70x2.4-2.7	.11-.13
5x2.5	4.80-5.30x2.3-2.8	.14-.17
5x3	4.80-5.30x2.8-3.2	.18-.22
6x3	5.80-6.30x2.8-3.3	.23-.28
6x3.5	5.80-6.30x3.3-3.8	.29-.36
7.6x4	7.25-8.00x3.75-4.15	.37-.44
8.3x4.4	8.00-8.65x4.15-4.6	.45-.65
9.1x4.85	8.75-9.45x4.7-5	.66-.89
10x5.4	9.45-10.60x5.1-5.7	.90-1.17



Oval Diamonds



Oval Faceted Color: GHI			
mm Size	SI2-SI3	SI1	VS
4x3	\$3,285.00 ct	\$3,675.00 ct	\$4,365.00 ct
4.5x3.5	\$3,555.00 ct	\$3,975.00 ct	\$4,695.00 ct
5x3	\$4,035.00 ct	\$4,305.00 ct	\$5,025.00 ct
5x4	\$4,335.00 ct	\$5,055.00 ct	\$5,745.00 ct

Oval Faceted Color: GHI			
Avg. Weight	SI2-SI3	SI1	VS
.37	\$4,845.00 ct	\$6,015.00 ct	—
.50	\$5,355.00 ct	—	\$7,245.00 ct
.75	\$6,405.00 ct	—	\$9,180.00 ct
1.00	\$10,290.00 ct	—	\$15,405.00 ct

Oval Diamond Tolerances

Oval Diamond Weight and Size Ranges		
mm Size	mm Range	Weight Range
4x3	3.7-4.2x2.8-3.2	.15-.17
4.5x3.5	4.3-4.7x3.3-3.7	.18-.22
5x3	4.8-5.2x2.8-3.2	.23-.28
5x4	4.8-5.2x3.8-4.2	.29-.36
6x4	5.8-6.3x3.8-4.2	.37-.44
6.65x4.75	6.15-7.15x4.35-5.15	.45-.65
7.35x5.3	7.15-7.50x5.15-5.5	.66-.89
8x5.8	7.50-8.50x5.5-6.05	.90-1.17

Pear Diamonds



Pear Faceted Color: GHI				
mm Size	I1	SI2-SI3	SI1	VS
4x2.5	—	\$2,985.00 ct	\$3,405.00 ct	\$4,035.00 ct
4x3	—	\$3,315.00 ct	\$3,675.00 ct	\$4,185.00 ct
4.5x3	—	\$3,405.00 ct	\$3,795.00 ct	\$4,335.00 ct
5x3	—	\$3,645.00 ct	\$4,095.00 ct	\$4,815.00 ct
5.5x3.5	\$3,165.00 ct	\$4,065.00 ct	\$4,515.00 ct	\$5,205.00 ct
6x4	\$3,525.00 ct	\$4,395.00 ct	\$5,085.00 ct	\$5,895.00 ct

Pear Faceted Color: GHI			
Avg. Weight	I1	SI2-SI3	VS
.50	\$4,395.00 ct	\$5,415.00 ct	\$7,215.00 ct
1.00	\$7,515.00 ct	\$10,410.00 ct	—

Pear Diamond Tolerances

Pear Diamond Weight and Size Ranges		
mm Size	mm Range	Weight Range
4x2.5	3.8-4.2x2.3-2.7	.10-.12
4x3	3.8-4.2x2.8-3.2	.13-.14
4.5x3	4.3-4.7x2.8-3.2	.15-.17
5x3	4.8-5.2x2.8-3.2	.18-.23
5.5x3.5	5.3-5.7x3.3-3.7	.24-.29
6x4	5.8-6.2x3.8-4.2	.30-.38
7.1x4.6	6.85-7.35x4.35-4.85	.45-.65
8.75x5.75	8.20-9.25x5.45-6.05	.90-1.17

Radiant Diamonds



Radiant Faceted Color: GHI	
mm Size	VS
3x2.4	\$3,765.00 ct
3.5x2.3	\$4,245.00 ct
3.8x3	\$4,335.00 ct
4x3.5	\$5,055.00 ct
4.2x3.6	\$5,235.00 ct

Radiant Diamond Tolerances

Radiant Diamond Weight and Size Ranges		
mm Size	mm Range	Weight Range
3x2.4	2.8-3.1x2.2-2.5	.095-.10
3.5x2.3	3.3-3.6x2.6-2.9	.15-.17
3.8x3	3.6-3.9x2.9-3.2	.18-.22
4x3.5	3.9-4.1x3.2-3.6	.23-.28
4.2x3.6	4.1-4.3x3.4-3.7	.29-.36



Triangle Diamond Tolerances

Triangle Faceted Color: GHI			
mm Size	SI2-SI3	SI1	VS
3x3x3	\$3,405.00 ct	\$3,705.00 ct	\$4,035.00 ct
3.5x3.5x3.5	\$3,555.00 ct	\$3,885.00 ct	\$4,275.00 ct
4x4x4	\$4,095.00 ct	\$4,605.00 ct	\$5,085.00 ct
4.5x4.5x4.5	\$4,245.00 ct	\$5,025.00 ct	\$5,535.00 ct
5x5x5	\$4,875.00 ct	\$5,655.00 ct	\$6,225.00 ct
5.5x5.5x5.5	\$5,055.00 ct	\$6,045.00 ct	\$6,825.00 ct
6x6x6	—	\$8,220.00 ct	\$8,820.00 ct

Triangle Diamond Weight and Size Ranges		
mm Size	mm Range	Weight Range
3x3x3	2.80-3.27	.08-.10
3.5x3.5x3.5	3.28-3.77	.11-.13
4x4x4	3.78-4.27	.14-.16
4.5x4.5x4.5	4.28-4.77	.18-.27
5x5x5	4.78-5.27	.28-.34
5.5x5.5x5.5	5.28-5.77	.35-.41
6x6x6	5.78-6.32	.45-.55

Stuller.com/FancyDiamonds

Half-Moon and Trapezoid Matched Diamond Pairs



Half-Moon and Trapezoid Diamond Tolerances

Half Moon Faceted Color: GHI Sold as matched pairs			
mm Size	Avg. Weight	SI	VS
5x3	.50 CTW	\$7,620.00 ct	\$7,740.00 ct
5.5x3.4	.75 CTW	\$9,750.00 ct	\$10,230.00 ct
6.2x3.5	1.00 CTW	\$10,860.00 ct	\$11,280.00 ct

Half-Moon and Trapezoid Diamond Weight and Size Ranges		
mm Size	mm Range	Weight Range
5x3	4.80-5.20x2.8-3.2	.45-.65
5.5x3.4	5.20-5.80x3.2-3.6	.66-.89
6.2x3.5	6.00-6.20x3.3-3.7	.90-1.17



Trapezoid Step-Cut Color: GHI Sold as matched pairs			
mm Size	Avg. Weight	SI	VS
5x3	.50 CTW	\$7,095.00 ct	\$7,830.00 ct
5.5x3.4	.75 CTW	\$9,390.00 ct	\$10,110.00 ct
6.2x3.5	1.00 CTW	\$10,710.00 ct	\$11,130.00 ct

Trapezoid Faceted Color: GHI Sold as matched pairs			
mm Size	Avg. Weight	SI	VS
5x3	.50 CTW	\$7,095.00 ct	\$7,830.00 ct
5.5x3.4	.75 CTW	\$9,390.00 ct	\$10,110.00 ct
6.2x3.5	1.00 CTW	\$10,710.00 ct	\$11,130.00 ct

Stuller.com/SideStones

Gemstones

32	Black Box Gemstones®		Lapis	65
			Marcasite	66
33	Genuine Gemstones		Moonstone	66
	Alexandrite	33	Morganite	67
	Amethyst	34-37	Onyx	68-70
	Ametrine	39	White Opal	71
	Aquamarine	40-41	Mexican Fire Opal	72
	Gemstone Beads	42	Peridot / Arizona Peridot	73-75
	Bloodstone	43	Green Quartz	76-77
	Cameo	44	Lemon Quartz	78-79
	Carnelian	45	Smoky Quartz	80-81
	Chalcedony	45	Rutilated Quartz	82
	Chrysoprase	46	Tourmalinated Quartz	82
	Citrine	47-49	Ruby	83-85
	Madeira Citrine	50	Blue Sapphire	86-89
	Coral	51	Pink Sapphire	90-91
	Emerald	52-54	White Sapphire	92-93
	Mozambique Garnet	56-57	Yellow Sapphire	94-95
	Rhodolite Garnet	58-59	Blue Star Sapphire	96
	Spessartite Garnet	60	Black Star Sapphire	96
	Tsavorite Garnet	61	Black Spinel /Pink Spinel	97
	Iolite	62	Tanzanite	98-99
	Nephrite Jade	64	Tiger Eye	100
	Jadeite Jade	65	London Blue Topaz	102-103

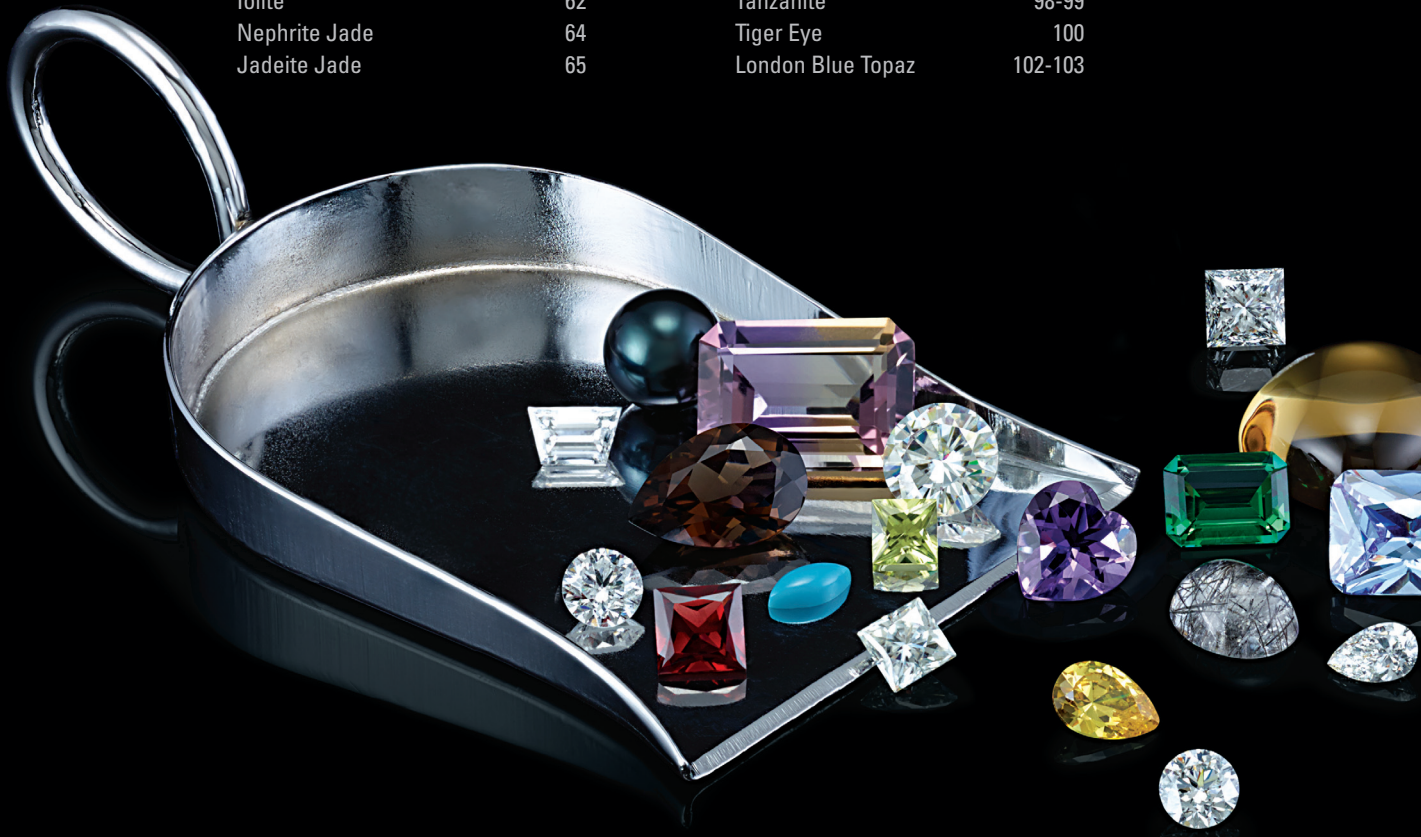

	Sky Blue Topaz	104-105		Chatham® Created Pink Sapphire	145
	Swiss Blue Topaz	106-107		Chatham® Created Padparadscha Sapphire	146
	Green Mystic Topaz®	108		Chatham® Created Yellow Sapphire	146
	Pure Pink Mystic Topaz®	109		Chatham® Created White Opal	146
	Sunrise Mystic Topaz®	110		Gilson® Black Opal	147
	Swarovski Gemstones™			Gilson® Mosaic Opal Triplet	147
	White Topaz	111			
	Swarovski Gemstones™				
	Passion Topaz	112-119	148	Imitation Gemstones	
	Green Tourmaline	120-121		Synthetic Star Ruby	148
	Pink Tourmaline	122-123		Synthetic Blue Star Sapphire	148
	Turquoise	124		Swarovski Gemstones™ Colorless	
	Blue Zircon	125		Cubic Zirconia	149
				Colorless Cubic Zirconia	150-152
126	Cultured Pearls			Lavender Cubic Zirconia	152
	South Sea Pearls	126-129		Pink Cubic Zirconia	153
	Tahitian Pearls	130-131		Yellow Cubic Zirconia	154
	Akoya Pearls	132		Imitation Pearls	155
	Freshwater Pearls	133		Masonic Gems	155
	Cultured Seed Pearls	134		Foilback Imitation Gems	156
	Mabé Pearls	135		Imitation Tanzanite	156
				Imitation Gray Cat's Eye	156
136	Created Gemstones			Imitation Birthstones	158-171
	Forever One™ Moissanite	137			
	Forever Brilliant® Moissanite	138	172	Gemstone Color Reference	
	Forever Classic™ Moissanite	139			
	Chatham® Created Alexandrite	141	174	AGTA Enhancement Codes	
	Chatham® Created Emerald	142			
	Chatham® Created Ruby	143	176	Properties and Reactions	
	Chatham® Created Blue Sapphire	144			
			179	Color Gemstone Size Tolerance Chart	



Black Box Gemstones®

Hand selected for beauty and rarity... just for you.



Stuller's Black Box Gemstones offer a mixture of incredible stone quality and unrivalled purchasing perks. Picked for their loveliness and uniqueness, Black Box Gemstones are also documented and protected through several means. Each stone comes with a grading report completed by either a GIA®-trained Stuller expert or an independent lab. This report corresponds to a unique number, which is laser-inscribed onto each stone, offering proof positive identification. And each Black Box purchase comes with one year of free loss protection, which protects your customer from theft, damage, and loss.



For a stunning center gem that represents the best our vault has to offer, look no further than Black Box Gemstones.

To learn more, visit Stuller.com/BlackBox.

Gem Species: Chrysoberyl

Hardness: 8.5

Enhancement Code: N

Quality Information:

AB: Fractures break the surface; varies in color and clarity

A: Light green to greenish blue, weak to low color change; included

AA: Green to greenish blue, moderate to medium color change; slightly included

Care: Rated "excellent" for everyday wear. To clean, gently scrub with a soft toothbrush and a solution of mild dish soap and warm water. For gem properties and reactions, see pages 176-177.

Major Sources: Brazil, Madagascar, Sri Lanka



Flickering between a noble green and a deep red depending on the light, the finest specimens of Alexandrite are among the world's most rare and coveted gems. Alexandrite was discovered in the Ural Mountains of Russian in 1830, supposedly on the birthday of its namesake, the eventual Czar, Alexander II. The conventional stone for the 45th wedding anniversary, Alexandrite has an impressive reputation despite being relatively new on the scene. To this day, many Russians believe that Alexandrite imparts good luck to the wearer.

Stuller.com/Alexandrite



86244



Round				
mm Size	Std. Weight	AB	A	AA
1.5	.02	*	◇ \$2,505.00 ct	*
1.75	.03	*	\$2,835.00 ct	*
2.0	.04	◇ \$2,325.00 ct	\$2,835.00 ct	◇ \$3,045.00 ct
2.25	.05	◇ \$2,325.00 ct	\$2,775.00 ct	◇ \$3,045.00 ct
2.5	.08	◇ \$2,325.00 ct	\$2,775.00 ct	◇ \$3,045.00 ct
2.75	.10	◇ \$2,325.00 ct	\$2,775.00 ct	◇ \$3,045.00 ct
3.0	.12	◇ \$2,550.00 ct	\$3,720.00 ct	◇ \$4,230.00 ct
3.5	.20	◇ \$3,990.00 ct	\$4,260.00 ct	◇ \$4,695.00 ct
4.0	.27	◇ \$5,625.00 ct	\$6,270.00 ct	◇ \$7,140.00 ct

* Indicates item may be available as a special order request.

◇ Indicates limited supply item that may not be readily available and cannot be back-ordered due to rarity.



The most coveted quartz, amethyst is celebrated for its calming, deep violet hue. From a Greek word meaning “not drunk,” amethyst was also the name of legendary maiden transformed into a purple stone by Bacchus, the god of wine.

Stuller.com/Amethyst

Gem Species: Quartz

Hardness: 7

Enhancement Code: H

Quality Information:

B: Light purple, little or no color zoning; eye clean to slight imperfections

A: Light to medium purple, little or no color zoning; eye clean to slight imperfections; good cut

AA: Medium to medium dark purple, little or no color zoning; eye clean to slight imperfections; good cut

AAA: Deep purple, little or no color zoning; eye clean to slight imperfections; good cut

Swarovski Gemstones™ Lilac Fine: Light to medium color; minimal eye visible inclusions

Swarovski Gemstones™ Violet Fine: Medium to dark color; minimal eye visible inclusions

Care: Rated “good” for everyday wear. Avoid direct sunlight and exposure to heat which may cause color to fade. To clean, gently scrub with a soft toothbrush and a solution of mild dish soap and warm water, or clean in an at-home ultrasonic unit. For gem properties and reactions, see pages 176-177.

Major Sources: Africa, South America



Antique Cushion

mm Size	A	AA
8×6	\$34.00 ea	\$63.00 ea
9×7	\$57.00 ea	\$108.00 ea
10×8	\$87.00 ea	\$143.00 ea
11×9	\$124.00 ea	\$214.00 ea
12×10	\$150.00 ea	\$346.00 ea



Antique Cushion, Checkerboard-Cut

mm Size	A	AA
8×6	\$40.00 ea	\$70.00 ea
9×7	\$62.00 ea	\$116.00 ea
10×8	\$88.00 ea	\$144.00 ea



Antique Square

mm Size	A	AA
5×5	\$15.00 ea	\$26.00 ea
6×6	\$22.00 ea	\$47.00 ea
8×8	*	\$125.00 ea



Antique Square, Checkerboard-Cut

mm Size	A	AA
5×5	\$15.00 ea	\$28.00 ea
6×6	\$22.00 ea	\$51.00 ea
7×7	\$43.00 ea	\$92.00 ea
8×8	\$60.00 ea	\$140.00 ea
9×9	\$93.00 ea	\$205.00 ea
10×10	\$147.00 ea	\$278.00 ea
12×12	\$327.00 ea	\$537.00 ea



Antique Square, Double-Sided Checkerboard-Cut

mm Size	A
10×10	\$133.00 ea



Briolette, Side-Drilled

mm Size	AA
6×4	◇ \$27.00 ea
8×5	◇ \$47.00 ea
10×5	◇ \$82.00 ea



Straight Baguette

mm Size	A	AA
4×2	\$11.55 ea	\$16.00 ea
5×2	\$12.60 ea	\$17.00 ea
5×3	\$13.95 ea	\$17.00 ea



Emerald/Octagon

mm Size	B	A	AA	AAA
5×3	*	\$12.60 ea	\$17.00 ea	*
6×4	\$12.75 ea	\$15.00 ea	\$29.00 ea	\$40.00 ea
7×5	\$18.00 ea	\$22.00 ea	\$47.00 ea	\$56.00 ea
8×6	*	\$35.00 ea	\$73.00 ea	\$95.00 ea
9×7	*	\$54.00 ea	\$110.00 ea	\$137.00 ea
10×8	\$72.00 ea	\$75.00 ea	\$212.00 ea	◇ \$268.00 ea
11×9	*	\$110.00 ea	\$329.00 ea	*
12×10	*	\$162.00 ea	\$540.00 ea	*
14×10	*	\$238.00 ea	\$720.00 ea	*
16×12	*	\$477.00 ea	*	*



Heart

mm Size	A	AA	AAA
4×4	\$10.35 ea	\$14.55 ea	\$16.00 ea
5×5	\$12.15 ea	\$22.00 ea	\$28.00 ea
6×6	\$16.00 ea	\$36.00 ea	\$42.00 ea
7×7	\$28.00 ea	\$60.00 ea	\$77.00 ea
8×8	\$48.00 ea	\$99.00 ea	\$118.00 ea
9×9	\$75.00 ea	\$147.00 ea	*
10×10	\$108.00 ea	\$200.00 ea	*



Marquise

mm Size	B	A	AA	AAA
4×2	\$7.65 ea	\$10.35 ea	\$14.55 ea	\$16.00 ea
5×2.5	\$7.80 ea	\$10.35 ea	\$14.55 ea	\$16.00 ea
5×3	*	\$10.35 ea	\$15.00 ea	\$17.00 ea
6×3	\$7.95 ea	\$10.50 ea	\$15.00 ea	\$18.00 ea
7×3.5	\$8.25 ea	\$10.95 ea	\$19.00 ea	\$25.00 ea
8×4	*	\$15.00 ea	\$29.00 ea	\$39.00 ea
9×4.5	*	◇ \$21.00 ea	\$40.00 ea	*
10×5	*	\$25.00 ea	\$46.00 ea	\$58.00 ea
12×6	*	\$43.00 ea	\$82.00 ea	\$105.00 ea
14×7	*	\$71.00 ea	\$139.00 ea	*
15×7	*	*	\$182.00 ea	*



Oval

mm Size	B	A	AA	AAA
4×3	*	\$8.40 ea	*	*
5×3	\$8.10 ea	\$10.05 ea	\$14.55 ea	\$17.00 ea
6×4	\$9.75 ea	\$10.95 ea	\$20.00 ea	\$26.00 ea
7×5	\$14.55 ea	\$17.00 ea	\$32.00 ea	\$38.00 ea
8×6	*	\$31.00 ea	\$52.00 ea	\$70.00 ea
9×7	*	\$48.00 ea	\$82.00 ea	\$106.00 ea
10×8	\$62.00 ea	\$70.00 ea	\$130.00 ea	\$158.00 ea
11×9	*	\$95.00 ea	\$160.00 ea	\$192.00 ea
12×10	*	\$138.00 ea	\$259.00 ea	\$315.00 ea
14×10	*	\$195.00 ea	\$411.00 ea	\$457.00 ea
14×12	*	\$251.00 ea	\$606.00 ea	*
16×12	*	\$380.00 ea	\$818.00 ea	*
18×13	*	*	\$1,036.00 ea	*



Oval, Cabochon-Cut

mm Size	A	AA
5×3	*	\$14.55 ea
6×4	*	\$24.00 ea
7×5	*	\$41.00 ea
8×6	*	\$54.00 ea
9×7	*	\$142.00 ea
10×8	*	\$183.00 ea
11×9	*	\$233.00 ea
12×10	*	\$369.00 ea
14×10	\$215.00 ea	\$600.00 ea
16×12	\$313.00 ea	\$457.00 ea



Oval, Checkerboard-Cut

mm Size	A	AA
5.5×4	◇ \$13.65 ea	*
6×4	\$14.70 ea	\$22.00 ea
7×5	*	\$22.00 ea
8×6	\$36.00 ea	\$63.00 ea
9×7	\$52.00 ea	\$92.00 ea
10×8	*	\$155.00 ea
12×10	*	\$309.00 ea



71604

* Indicates item may be available as a special order request.
 ◇ Indicates limited supply item that may not be readily available and cannot be back-ordered due to rarity.

Amethyst (continued)



Pear				
mm Size	B	A	AA	AAA
5x3	\$7.80 ea	\$9.75 ea	\$14.40 ea	\$16.00 ea
6x4	\$8.25 ea	\$10.05 ea	\$18.00 ea	\$22.00 ea
7x5	*	\$15.00 ea	\$28.00 ea	\$33.00 ea
8x5	\$21.00 ea	\$21.00 ea	\$36.00 ea	\$45.00 ea
8x6	*	\$25.00 ea	\$42.00 ea	\$54.00 ea
9x6	*	\$32.00 ea	\$50.00 ea	\$70.00 ea
10x7	*	\$51.00 ea	\$84.00 ea	\$108.00 ea
10x8	*	\$67.00 ea	\$119.00 ea	\$144.00 ea
12x8	*	\$89.00 ea	\$149.00 ea	\$179.00 ea
13x9	*	*	\$190.00 ea	\$245.00 ea
14x9	*	\$154.00 ea	\$266.00 ea	\$324.00 ea
14x10	*	\$187.00 ea	*	*
15x10	*	\$227.00 ea	*	*
16x12	*	\$321.00 ea	*	*



Pear, Cabochon-Cut	
mm Size	AA
5x3	\$14.85 ea
6x4	\$22.00 ea
7x5	\$36.00 ea
8x5	\$39.00 ea
9x6	\$70.00 ea
10x7	\$96.00 ea



Round, Double-Sided Checkerboard-Cut	
mm Size	A
10.0	\$111.00 ea



Round					Swarovski Gemstones™ Faceted Machine-Cut	
mm Size	B	A	AA	AAA	Lilac Fine	Violet Fine
1.0	*	*	\$16.00 ea	*	*	*
1.25	*	*	\$16.00 ea	*	*	*
1.5	*	\$7.50 ea	\$16.00 ea	*	*	*
1.75	*	\$7.50 ea	\$16.00 ea	*	*	*
2.0	\$5.40 ea	\$7.50 ea	\$9.60 ea	*	\$5.85 ea	*
2.25	\$5.40 ea	\$7.50 ea	\$9.60 ea	*	\$6.60 ea	\$9.00 ea
2.5	\$5.40 ea	\$7.50 ea	\$9.60 ea	*	\$6.75 ea	\$8.70 ea
2.75	*	\$7.50 ea	\$9.60 ea	*	\$7.50 ea	*
3.0	\$5.40 ea	\$7.50 ea	\$10.65 ea	\$11.25 ea	\$8.40 ea	\$10.65 ea
3.25	\$5.40 ea	\$7.50 ea	\$10.65 ea	*	*	*
3.5	\$5.40 ea	\$7.50 ea	\$10.65 ea	\$11.55 ea	\$9.30 ea	\$12.15 ea
3.75	\$6.90 ea	\$9.60 ea	\$13.35 ea	*	*	*
4.0	\$7.50 ea	\$10.65 ea	\$14.70 ea	\$16.00 ea	\$11.85 ea	\$14.85 ea
4.5	\$8.70 ea	\$12.75 ea	\$17.00 ea	\$18.00 ea	*	*
5.0	\$9.30 ea	\$12.75 ea	\$22.00 ea	\$27.00 ea	*	*
5.5	\$13.20 ea	\$16.00 ea	\$27.00 ea	\$33.00 ea	*	*
6.0	\$16.00 ea	\$18.00 ea	\$32.00 ea	\$42.00 ea	*	*
6.5	\$20.00 ea	\$27.00 ea	\$48.00 ea	\$59.00 ea	*	*
7.0	\$24.00 ea	\$35.00 ea	\$63.00 ea	\$80.00 ea	*	*
8.0	*	\$53.00 ea	\$95.00 ea	\$125.00 ea	*	*
9.0	*	\$80.00 ea	\$150.00 ea	\$191.00 ea	*	*
10.0	*	\$119.00 ea	\$210.00 ea	\$274.00 ea	*	*



Round, Cabochon-Cut	
mm Size	AA
3.0	\$11.10 ea
3.5	\$12.30 ea
4.0	\$12.75 ea
4.5	\$14.55 ea
5.0	\$20.00 ea
5.5	\$26.00 ea
6.0	\$35.00 ea
7.0	\$56.00 ea
8.0	\$105.00 ea
10.0	\$256.00 ea
12.0	\$287.00 ea



Round, Checkerboard-Cut		
mm Size	A	AA
7.0	\$40.00 ea	\$73.00 ea
8.0	\$66.00 ea	\$123.00 ea

* Indicates item may be available as a special order request.

◇ Indicates limited supply item that may not be readily available and cannot be back-ordered due to rarity.



Square, Cabochon-Cut

mm Size	A	AA
3x3	*	\$8.70 ea
4x4	*	\$15.00 ea
5x5	*	\$40.00 ea
6x6	*	\$53.00 ea
7x7	*	◇ \$80.00 ea
10x10	\$182.00 ea	*
12x12	\$281.00 ea	*
14x14	\$463.00 ea	*



Square, Princess-Cut

mm Size	B	A	AA
2x2	\$5.10 ea	\$7.95 ea	\$14.85 ea
2.5x2.5	\$6.15 ea	\$12.60 ea	\$17.00 ea
3x3	*	\$13.95 ea	\$19.00 ea
3.5x3.5	*	\$14.55 ea	\$21.00 ea
4x4	*	\$15.00 ea	\$23.00 ea
4.5x4.5	*	\$17.00 ea	\$27.00 ea
5x5	*	\$20.00 ea	\$38.00 ea
5.5x5.5	*	\$25.00 ea	\$49.00 ea
6x6	*	\$30.00 ea	\$61.00 ea
6.5x6.5	*	\$41.00 ea	\$79.00 ea
8x8	*	\$80.00 ea	\$207.00 ea

**Swarovski Gemstones™
Princess Machine-Cut**

Lilac Fine	Violet Fine
\$9.15 ea	\$12.30 ea
\$9.60 ea	\$12.75 ea
\$11.40 ea	\$14.25 ea
\$13.35 ea	\$19.00 ea
\$13.65 ea	\$30.00 ea
*	*
*	*
*	*
*	*
*	*
*	*

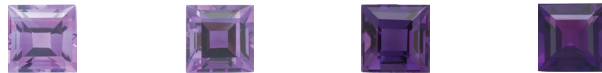

Square, Step-Cut

mm Size	B	A	AA	AAA
3x3	\$7.65 ea	\$10.05 ea	\$17.00 ea	*
3.5x3.5	*	\$12.00 ea	\$17.00 ea	*
4x4	\$9.75 ea	\$12.45 ea	\$20.00 ea	\$24.00 ea
5x5	\$13.95 ea	\$17.00 ea	\$35.00 ea	\$45.00 ea
6x6	*	\$27.00 ea	\$63.00 ea	\$82.00 ea
7x7	*	\$44.00 ea	\$95.00 ea	\$159.00 ea
8x8	*	\$73.00 ea	*	*
9x9	*	\$114.00 ea	*	*



1922



Trillion

mm Size	B	A	AA	AAA
3x3x3	*	\$11.25 ea	*	*
3.5x3.5x3.5	*	*	\$19.00 ea	*
4x4x4	\$9.15 ea	\$12.00 ea	\$19.00 ea	\$24.00 ea
4.5x4.5x4.5	*	*	\$20.00 ea	*
5x5x5	\$10.35 ea	\$13.35 ea	\$21.00 ea	\$27.00 ea
5.5x5.5x5.5	*	*	\$31.00 ea	*
6x6x6	\$16.00 ea	\$17.00 ea	\$37.00 ea	\$47.00 ea
6.5x6.5x6.5	*	*	\$51.00 ea	*
7x7x7	*	\$25.00 ea	\$61.00 ea	\$79.00 ea
8x8x8	*	\$45.00 ea	\$98.00 ea	\$130.00 ea
9x9x9	*	\$59.00 ea	\$137.00 ea	\$177.00 ea
10x10x10	*	\$88.00 ea	\$241.00 ea	\$251.00 ea
11x11x11	*	*	*	\$383.00 ea



Trillion, Cabochon-Cut

mm Size	AA
6x6x6	\$46.00 ea



Trillion, Checkerboard-Cut

mm Size	A
8x8x8	\$48.00 ea

* Indicates item may be available as a special order request.

◇ Indicates limited supply item that may not be readily available and cannot be back-ordered due to rarity.

Special Ordering Diamonds And Gemstones

At Stuller, we know that your diamond and gemstone needs sometime call for added attention to detail. And we are happy to assist you with any inquiry you might have, no matter how detailed. If you are looking for a stone we normally don't offer, don't be discouraged. We can help.



Because of our vast network of established sources, we can search and find just about any stone you desire. Our special order team is well versed in listening to your needs and tracking down the stone you're looking for. We can have a quote ready for you within 24-48 hours for gemstones and five days for diamonds. Once we have your approval on price and delivery date, we'll order, match, and deliver exactly what you need.

Graduation rings are one great example of how our special order team can help. Increasingly, graduates (and the people who buy their rings) are looking for more unique, personalized options that go beyond the traditional offerings.

To find that special stone you need, and to take advantage of this convenient, complimentary service, call 1-800-877-7777, and dial extension 540 for diamonds or extension 546 for gemstones.

"My daughter is a junior in high school and was ready to shop for a class ring. She didn't want a traditional class ring, so I checked into Stuller's selection. Everyone was very helpful, telling me how to go about picking the right style, the right design, and the right stones. I was very impressed with all that can be done. Thanks to Stuller, she will get the unique class ring she wants."

- Ursula Thompson

Learn more at Stuller.com/SpecialOrder.

Gem Species: Quartz**Hardness:** 7**Enhancement Code:** N**Quality Information:****AA:** Light to medium purple and light to medium golden yellow; eye clean; good cut and polish**Care:** Rated "good" for everyday wear. Avoid direct sunlight and exposure to heat which may cause color to fade. To clean, gently scrub with a soft toothbrush and a solution of mild dish soap and warm water, or clean in an at-home ultrasonic unit. For gem properties and reactions, see pages 176-177.**Major Sources:** Bolivia

A blend of amethyst and citrine resulting from varying temperatures across one stone, ametrine derives almost exclusively from one mine deep in the lowlands of Bolivia. A popular legend links ametrine to a certain Princess Anahi of the Bolivian Ayoreo tribe. Engaged in a forbidden love affair with a conquistador (as the story goes), her tribesmen kill her, but not before she gives her lover a gift — a glowing crystal of ametrine.

Stuller.com/Ametrine

**Antique Cushion**

mm Size	AA
9×7	◇ \$74.00 ea
10×8	◇ \$106.00 ea
11×9	◇ \$148.00 ea
12×10	◇ \$220.00 ea

**Emerald/Octagon**

mm Size	AA
7×5	◇ \$30.00 ea
8×6	◇ \$53.00 ea
9×7	◇ \$87.00 ea
10×8	◇ \$126.00 ea
11×9	◇ \$194.00 ea
12×10	◇ \$241.00 ea
14×10	◇ \$325.00 ea
16×12	◇ \$616.00 ea
18×13	◇ \$856.00 ea



71536

◇ Indicates limited supply item that may not be readily available and cannot be back-ordered due to rarity.

Trained Pros With Direct Stone Access

For expert, individualized attention regarding specific stones in our inventory, you can always count on our diamonds and gemstones sales specialists. Located in the same room as the stones, they have quick access to the item you are interested in. When you call with specific inquiries, they can simply walk across the room to the vault to inspect the piece directly and answer any questions you might have.

Every one of our specialists knows the inventory inside and out, and all are GIA®-trained.

To contact a Specialist, dial 800-877-7777.

Choose Option 5 (for Diamonds) or Option 6 (for Gemstones).



Aquamarine is the essential light blue gem. Meaning “ocean water,” aquamarine is a close — though less rare — cousin to other beryls like emerald and morganite. A chosen amulet of sailors in antiquity, aquamarine was believed to promote youthful vitality, health, and mental clarity.

Stuller.com/Aquamarine

Gem Species: Beryl

Hardness: 7.5-8

Enhancement Code: H

Quality Information:

B: Light color; included; good cut

A: Medium to light color; slightly included; good cut

AA: Medium color; eye clean; good cut

AAA: Medium to dark color; eye clean; good cut

Care: Rated “good” for everyday wear. Avoid exposure to heat, contact with chemicals, and protect from scratches and harsh blows. To clean, gently scrub with a soft toothbrush and a solution of mild dish soap and warm water. For gem properties and reactions, see pages 176-177.

Major Sources: Afghanistan, Africa, China, India, Pakistan, Russia, South America



Straight Baguette

mm Size	A	AA
4x2	\$30.00 ea	\$35.00 ea
5x2	\$54.00 ea	\$77.00 ea

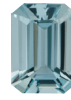

Emerald/Octagon

mm Size	A	AA	AAA
5x3	\$60.00 ea	\$101.00 ea	◇ \$128.00 ea
6x4	\$132.00 ea	\$204.00 ea	◇ \$259.00 ea
7x5	\$256.00 ea	\$428.00 ea	◇ \$564.00 ea
8x6	\$464.00 ea	\$731.00 ea	◇ \$1,030.00 ea
9x7	\$755.00 ea	\$1,482.00 ea	*
10x8	◇ \$1,420.00 ea	◇ \$2,476.00 ea	*



Marquise

mm Size	B	A	AA	AAA
4x2	\$26.00 ea	\$30.00 ea	\$35.00 ea	*
5x2.5	\$28.00 ea	\$32.00 ea	\$48.00 ea	◇ \$75.00 ea
6x3	\$46.00 ea	\$59.00 ea	\$79.00 ea	◇ \$117.00 ea
7x3.5	\$77.00 ea	\$97.00 ea	\$125.00 ea	◇ \$183.00 ea
8x4	*	\$146.00 ea	\$202.00 ea	◇ \$284.00 ea
10x5	*	\$321.00 ea	\$449.00 ea	◇ \$671.00 ea



Oval

mm Size	B	A	AA	AAA
5x3	\$37.00 ea	\$50.00 ea	\$82.00 ea	◇ \$95.00 ea
5x4	*	*	\$115.00 ea	*
6x4	\$77.00 ea	\$100.00 ea	\$166.00 ea	◇ \$201.00 ea
7x5	\$147.00 ea	\$207.00 ea	\$322.00 ea	◇ \$405.00 ea
8x6	\$262.00 ea	\$386.00 ea	\$572.00 ea	◇ \$747.00 ea
9x7	*	\$717.00 ea	\$991.00 ea	◇ \$1,305.00 ea
10x8	*	\$1,057.00 ea	\$1,595.00 ea	*



Pear

mm Size	B	A	AA	AAA
5×3	\$35.00 ea	\$46.00 ea	\$75.00 ea	◇ \$86.00 ea
6×4	\$67.00 ea	\$86.00 ea	\$144.00 ea	◇ \$174.00 ea
7×5	\$123.00 ea	\$174.00 ea	\$273.00 ea	◇ \$340.00 ea
8×5	*	\$263.00 ea	\$366.00 ea	◇ \$511.00 ea
8×6	\$218.00 ea	\$323.00 ea	\$449.00 ea	*
9×6	*	\$464.00 ea	\$597.00 ea	◇ \$868.00 ea
10×7	*	\$841.00 ea	◇ \$1,110.00 ea	*



71779



Round

mm Size	B	A	AA	AAA
1.0	*	*	◇ \$28.00 ea	*
1.25	*	\$27.00 ea	\$28.00 ea	*
1.5	*	\$21.00 ea	\$23.00 ea	*
1.75	*	\$21.00 ea	\$23.00 ea	*
2.0	\$18.00 ea	\$21.00 ea	\$23.00 ea	*
2.25	\$21.00 ea	\$24.00 ea	\$26.00 ea	*
2.5	\$21.00 ea	\$24.00 ea	\$26.00 ea	*
2.75	\$21.00 ea	\$24.00 ea	\$26.00 ea	*
3.0	\$24.00 ea	\$27.00 ea	\$32.00 ea	*
3.25	*	\$33.00 ea	\$36.00 ea	◇ \$53.00 ea
3.5	\$28.00 ea	\$37.00 ea	\$51.00 ea	◇ \$71.00 ea
3.75	\$31.00 ea	\$41.00 ea	\$57.00 ea	◇ \$79.00 ea
4.0	\$39.00 ea	\$53.00 ea	\$81.00 ea	◇ \$103.00 ea
4.5	\$66.00 ea	\$79.00 ea	\$121.00 ea	◇ \$149.00 ea
5.0	\$103.00 ea	\$131.00 ea	\$206.00 ea	◇ \$256.00 ea
5.5	\$133.00 ea	\$173.00 ea	◇ \$273.00 ea	◇ \$369.00 ea
6.0	*	\$235.00 ea	\$375.00 ea	◇ \$498.00 ea
6.5	*	◇ \$321.00 ea	◇ \$499.00 ea	*



Square, Princess-Cut

mm Size	B	A	AA	AAA
2×2	*	◇ \$30.00 ea	\$32.00 ea	*
2.5×2.5	\$28.00 ea	\$32.00 ea	\$37.00 ea	*
3×3	\$33.00 ea	\$40.00 ea	\$63.00 ea	*
3.5×3.5	\$51.00 ea	\$68.00 ea	\$102.00 ea	◇ \$132.00 ea
4×4	\$79.00 ea	\$106.00 ea	\$155.00 ea	◇ \$194.00 ea
4.5×4.5	\$106.00 ea	\$141.00 ea	\$218.00 ea	◇ \$297.00 ea
5×5	\$158.00 ea	\$207.00 ea	\$309.00 ea	◇ \$442.00 ea
5.5×5.5	*	◇ \$280.00 ea	◇ \$441.00 ea	◇ \$631.00 ea
6×6	*	◇ \$364.00 ea	◇ \$560.00 ea	*



Square, Step-Cut

mm Size	A	AA
4×4	\$93.00 ea	\$125.00 ea
5×5	*	\$256.00 ea
6×6	\$253.00 ea	*



Trillion

mm Size	A	AA
3.5×3.5×3.5	\$42.00 ea	\$58.00 ea
4×4×4	\$63.00 ea	\$86.00 ea
4.5×4.5×4.5	\$75.00 ea	\$103.00 ea
5×5×5	\$124.00 ea	\$166.00 ea
5.5×5.5×5.5	*	\$195.00 ea
6×6×6	\$215.00 ea	\$282.00 ea
6.5×6.5×6.5	◇ \$246.00 ea	◇ \$324.00 ea
7×7×7	◇ \$348.00 ea	◇ \$473.00 ea

* Indicates item may be available as a special order request.

◇ Indicates limited supply item that may not be readily available and cannot be back-ordered due to rarity.



Stuller.com/Gemstone-Beads

Gem Species: Hematite

Hardness: 5-6

Enhancement Code: N

Major Sources: Brazil, Canada, England, Germany, Italy, Norway, Sweden, Switzerland, United States, Venezuela

Gem Species: Malachite

Hardness: 3.5-4

Enhancement Code: N

Major Sources: Australia, England, France, Namibia, Romania, Russia, South Africa, United States, Zaire, Zimbabwe



Genuine Coral, Pink Bead, Standard

mm Size	Fully-Drilled	Half-Drilled
4.0	◇ \$27.00 ea	◇ \$30.00 ea
6.0	◇ \$55.00 ea	*



Genuine Coral, Red Bead, Standard

mm Size	Fully-Drilled
4.0	◇ \$35.00 ea
6.0	◇ \$76.00 ea

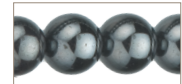

Genuine Hematite, Bead, Standard

mm Size	Fully-Drilled	Half-Drilled	16" Strand
4.0	\$5.10 ea	\$5.10 ea	*
6.0	\$5.10 ea	\$5.10 ea	*
10.0	\$5.10 ea	*	\$55.00 ea
12.0	\$5.10 ea	*	\$70.00 ea



Genuine Nephrite Jade, Bead, Standard

mm Size	Fully-Drilled	Half-Drilled
4.0	\$5.25 ea	\$8.55 ea
6.0	\$8.55 ea	\$13.20 ea



Genuine Lapis, Bead, Standard

mm Size	Fully-Drilled	Half-Drilled
4.0	\$5.10 ea	\$7.95 ea
6.0	\$8.55 ea	\$9.90 ea



Genuine Malachite, Bead, Standard

mm Size	Fully-Drilled	Half-Drilled
4.0	\$5.10 ea	\$5.10 ea
6.0	\$5.10 ea	\$5.10 ea



Genuine Onyx, Bead, Standard

mm Size	Fully-Drilled	Half-Drilled	16" Strand
4.0	\$5.10 ea	\$5.10 ea	\$30.00 ea
5.0	\$5.10 ea	*	\$34.00 ea
6.0	\$5.10 ea	\$5.10 ea	\$40.00 ea
8.0	\$5.10 ea	\$5.10 ea	\$52.00 ea



Genuine Tiger Eye, Bead, Standard

mm Size	Fully-Drilled	Half-Drilled	16" Strand
4.0	\$5.10 ea	\$5.10 ea	\$43.00 ea
5.0	\$5.10 ea	\$5.10 ea	*
6.0	\$5.10 ea	\$5.40 ea	*

* Indicates item may be available as a special order request.

◇ Indicates limited supply item that may not be readily available and cannot be back-ordered due to rarity.

Gem Species: Chalcedony

Hardness: 6.5-7

Enhancement Code: N

Quality Information:

Standard: Dark green with red to brownish spots

Care: Rated “fair” for everyday wear. Avoid exposure to heat, contact with chemicals, and protect from scratches and harsh blows. To clean, gently scrub with a soft toothbrush and a solution of mild dish soap and warm water, or clean in an at-home ultrasonic unit. For gem properties and reactions, see pages 176-177.

Major Sources: Australia, Brazil, China, India, United States

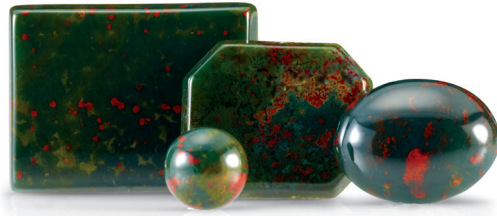

Not surprisingly, bloodstone — also known as heliotrope — has attracted a fair deal of superstition and legend over the years. Popular particularly in men’s signet rings going back to ancient Rome, bloodstone was believed to earn the wearer consideration and respect, and to impart health and protection from deception in business dealings.



Stuller.com/Bloodstone

DID YOU KNOW?

In October 2002, Tanzanite was added as an additional birthstone for December to the official birthstone list by the AGTA.

For all your gemstone needs visit Stuller.com and search “Gemstones.”



			
Cushion, Buff Top-Cut		Emerald/Octagon, Buff Top-Cut	
mm Size	Standard	mm Size	Standard
10×8	\$20.00 ea	10×8	\$20.00 ea
12×10	\$23.00 ea	12×10	\$23.00 ea
14×12	\$30.00 ea	14×12	\$30.00 ea
16×12	\$32.00 ea	16×12	\$32.00 ea
			
Oval, Cabochon-Cut		Oval, Buff Top-Cut	
mm Size	Standard	mm Size	Standard
5×3	\$6.00 ea	10×8	\$20.00 ea
6×4	\$6.60 ea	12×10	\$23.00 ea
7×5	\$7.05 ea	14×10	\$25.00 ea
8×6	\$8.55 ea	14×12	\$30.00 ea
9×7	\$9.15 ea	16×12	\$32.00 ea
10×8	\$9.45 ea		
			
Round, Cabochon-Cut		64221	
mm Size	Standard		
4.0	\$6.00 ea		
5.0	\$6.60 ea		
6.0	\$7.05 ea		



Prized by the Romans and revived in the Renaissance and again in the Victorian era, cameos offer an affordable choice for customers whose tastes run toward the vintage or aristocratic. Made from various materials featuring different colored layers, such as cowry shells or agate, a cameo emerges when one layer is chipped away and engraved, leaving a second layer as the background.

Stuller.com/Cameo

Gem Species Shell: Calcareous
Gem Species Agate: Chalcedony

Shell Hardness: 3.5-4
Agate Hardness: 3.5-4

Shell Enhancement Code: N
Agate Enhancement Code: D

Quality Information:

Shell Carving: White face on orange to brown back ground; facing left or right

Agate Carving: White face on black agate background; facing left or right

Care: Cameos are quite fragile; not for everyday wear. Care should be taken when wearing. Avoid exposure to heat, contact with chemicals, and protect from scratches and harsh blows. To clean, wipe gently with a moist cloth. For gem properties and reactions, see pages 176-177.

Shell Major Sources: Tropic and sub-tropic zones

Agate Major Sources: Brazil, Madagascar, United States, Uruguay



Oval, Orange Shell, Traditional Lady

mm Size	Standard
6x4	\$21.00 ea
7x5	\$22.00 ea
8x6	\$23.00 ea
9x7	\$24.00 ea
10x8	\$26.00 ea
11x9	\$33.00 ea
12x10	\$34.00 ea
14x10	\$35.00 ea
14x12	\$35.00 ea
16x12	\$38.00 ea
18x13	\$44.00 ea



Oval, Black Agate, Victorian Lady A

mm Size	Standard
14x10	\$116.00 pair
18x13	\$71.00 ea
20x15	\$83.00 ea
25x18	\$107.00 ea



Oval, Black Agate, Victorian Lady B

mm Size	Standard
14x10	\$116.00 pair
18x13	\$71.00 ea
20x15	\$83.00 ea
25x18	\$107.00 ea



Oval, Black Agate, Victorian Lady C

mm Size	Standard
14x10	\$116.00 pair
18x13	\$71.00 ea
20x15	\$83.00 ea
25x18	\$107.00 ea



Oval, Black Agate, Woman and Child

mm Size	Standard
14x10	\$116.00 pair
18x13	\$71.00 ea
20x15	\$83.00 ea
25x18	\$107.00 ea



Oval, Black Agate, Three Ladies

mm Size	Standard
18x13	\$71.00 ea
25x18	\$107.00 ea

Gem Species: Chalcedony

Hardness: 6.5-7

Enhancement Code: D, H

Quality Information:

Standard: Orangey red to brownish orange; medium dome

Care: Rated “fair” for everyday wear. Avoid exposure to heat, contact with chemicals, and protect from scratches and harsh blows. To clean, gently scrub with a soft toothbrush and a solution of mild dish soap and warm water, or clean in an at-home ultrasonic unit. For gem properties and reactions, see pages 176-177.

Major Sources: Brazil, India, Uruguay



Thought to promote bravery, improve public speaking, and protect the wearer from envy, this smooth red stone was prized across the ancient world. Popular as intaglios in men’s signet rings, partially because waxes did not stick to it, carnelians were also prized in ancient Egypt, where they show up as amulets and funeral scarabs.

Stuller.com/Carnelian



Oval, Cabochon-Cut

mm Size	Standard
6x4	\$5.10 ea
7x5	\$5.10 ea
8x6	\$5.40 ea
9x7	\$6.15 ea
10x8	\$6.90 ea
12x10	\$8.55 ea
14x10	\$9.30 ea



Round, Cabochon-Cut

mm Size	Standard
3.0	\$5.10 ea
4.0	\$5.10 ea
5.0	\$5.10 ea
6.0	\$5.10 ea
7.0	\$5.10 ea
8.0	\$5.70 ea
9.0	\$6.45 ea
10.0	\$6.90 ea

Gem Species: Chalcedony

Hardness: 6.5-7

Enhancement Code: N

Quality Information:

Standard: Light to medium powder blue; translucent to opaque; medium dome

Care: Rated “fair” for everyday wear. Avoid exposure to heat, contact with chemicals, and protect from scratches and harsh blows. To clean, gently scrub with a soft toothbrush and a solution of mild dish soap and warm water, or clean in an at-home ultrasonic unit. For gem properties and reactions, see pages 176-177.

Major Sources: Africa



Chalcedony is the family name for cryptocrystalline quartz — quartz whose crystals are too small to be seen by the naked eye. In the jewelry world, chalcedony usually refers more specifically to blue, light gray, and white stones, with a range of blue stones being the most popular.

Stuller.com/Chalcedony



Oval, Cabochon-Cut

mm Size	Standard
8x6	\$49.00 ea
9x7	\$60.00 ea
10x8	\$77.00 ea
12x10	\$129.00 ea



Round, Cabochon-Cut

mm Size	Standard
4.0	\$14.55 ea
5.0	\$19.00 ea
6.0	\$32.00 ea
7.0	\$48.00 ea
8.0	\$66.00 ea
10.0	\$103.00 ea

Chrysoprase



The most sought-after member of the chalcedony family, chrysoprase takes its name from a Greek word meaning “gold-green.” Colored by small quantities of nickel, fine chrysoprase can resemble fine jade, and its beauty and affordability have made it a popular choice for the decoration of many fine interior spaces, such as the Wenceslaus Chapel in Prague and the Sans Souci Castle in Potsdam.

Stuller.com/Chrysoprase

Gem Species: Chalcedony

Hardness: 6.5-7

Enhancement Code: N

Quality Information:

Standard: Medium bright green; translucent to opaque; medium dome

Care: Rated “fair” for everyday wear. Avoid direct exposure to heat, contact with chemicals, and protect from scratches and harsh blows. To clean, gently scrub with a soft toothbrush and a solution of mild dish soap and warm water, or clean in an at-home ultrasonic unit. For gem properties and reactions, see pages 176-177.

Major Sources: Australia, Brazil, Europe



Oval, Cabochon-Cut

mm Size	Standard
6×4	\$16.00 ea
7×5	\$29.00 ea
8×6	\$45.00 ea
9×7	\$74.00 ea
10×8	\$125.00 ea
12×10	\$279.00 ea



Round, Cabochon-Cut

mm Size	Standard
4.0	\$14.55 ea
5.0	\$21.00 ea
6.0	\$33.00 ea
8.0	\$85.00 ea
10.0	\$232.00 ea



71567

Diamond and Gemstone Deals

Our inventory is constantly changing, which means we have to make room for new inventory.

Be sure to take advantage of the diamonds and gemstones featured in our Deals section at Stuller.com/Deals.

Supplies are limited, so act quickly.



Gem Species: Quartz**Hardness:** 7**Enhancement Code:** H**Quality Information:****A:** Light, slightly golden yellow; little or no color zoning; eye clean; good cut**AA:** Medium golden yellow; little or no color zoning; eye clean; good cut**AAA:** Medium dark golden yellow to yellowish orange; little or no color zoning; eye clean; good cut**Swarovski Gemstones™ Saffron Fine:** Light to medium color; minimal eye-visible inclusions**Swarovski Gemstones™ Golden Fine:** Medium to dark color; minimal eye-visible inclusions**Care:** Rated “good” for everyday wear. Avoid direct sunlight and exposure to heat which may cause color to fade. Avoid contact with chemicals. To clean, gently scrub with a soft toothbrush and a solution of mild dish soap and warm water or clean in an at-home ultrasonic unit. For gem properties and reactions, see pages 176-177.**Major Sources:** Bolivia, Brazil

Citrine, which takes its name from the French word “citron,” or lemon, is a golden yellow quartz tinted by traces of iron. Extremely rare in nature, most citrine is created by heating amethyst. Like golden topaz, for which it was often confused in the past, citrine’s autumnal colors make it a fitting November birthstone.

Stuller.com/Citrine

**Antique Cushion**

mm Size	A	AA
8×6	\$42.00 ea	\$51.00 ea
9×7	\$74.00 ea	\$84.00 ea
10×8	\$103.00 ea	\$127.00 ea
11×9	\$162.00 ea	\$194.00 ea
12×10	\$234.00 ea	\$267.00 ea
14×10	\$340.00 ea	\$396.00 ea

**Antique Cushion, Checkerboard-Cut**

mm Size	A	AA
8×6	\$45.00 ea	\$56.00 ea
9×7	\$75.00 ea	\$88.00 ea
10×8	\$105.00 ea	\$128.00 ea

**Antique Square**

mm Size	A	AA
5×5	\$17.00 ea	\$22.00 ea
6×6	\$25.00 ea	\$33.00 ea
12×12	*	\$394.00 ea

**Antique Square, Checkerboard-Cut**

mm Size	A	AA
5×5	\$21.00 ea	\$25.00 ea
6×6	\$31.00 ea	\$31.00 ea
7×7	\$50.00 ea	\$56.00 ea
8×8	\$70.00 ea	\$87.00 ea
9×9	\$108.00 ea	\$127.00 ea
10×10	\$148.00 ea	\$178.00 ea
12×12	\$308.00 ea	\$351.00 ea

**Antique Square, Double-Sided Checkerboard-Cut**

mm Size	A
10×10	\$167.00 ea

**Straight Baguette**

mm Size	A	AA
4×2	\$9.45 ea	\$10.50 ea
5×2	*	\$12.90 ea
5×2.5	*	\$13.65 ea
6×3	\$15.00 ea	\$17.00 ea

**Briolette, Side-Drilled**

mm Size	AA
6×4	\$24.00 ea
8×5	\$50.00 ea
10×5	\$72.00 ea

* Indicates item may be available as a special order request.

Citrine (continued)



Emerald/Octagon

mm Size	A	AA	AAA
5×3	\$13.50 ea	\$16.00 ea	\$23.00 ea
6×4	\$16.00 ea	\$19.00 ea	\$34.00 ea
7×5	\$22.00 ea	\$30.00 ea	\$53.00 ea
8×6	\$34.00 ea	\$43.00 ea	\$62.00 ea
9×7	\$52.00 ea	\$68.00 ea	\$93.00 ea
10×8	\$76.00 ea	\$102.00 ea	*
11×9	\$99.00 ea	\$141.00 ea	*
12×10	\$160.00 ea	\$240.00 ea	*
14×10	*	\$324.00 ea	*
16×12	\$380.00 ea	*	*



Heart

mm Size	A	AA
4×4	\$10.50 ea	\$12.45 ea
5×5	\$14.55 ea	\$17.00 ea
6×6	\$20.00 ea	\$24.00 ea
7×7	\$26.00 ea	\$37.00 ea
8×8	*	\$57.00 ea
9×9	*	\$99.00 ea
10×10	*	\$139.00 ea



Marquise

mm Size	A	AA
4×2	\$7.65 ea	\$8.25 ea
5×2.5	\$9.75 ea	\$10.35 ea
6×3	\$12.75 ea	\$13.80 ea
7×3.5	*	\$16.00 ea
8×4	\$16.00 ea	\$20.00 ea
9×4.5	*	\$25.00 ea
10×5	\$22.00 ea	\$31.00 ea
12×6	\$37.00 ea	\$46.00 ea
14×7	*	\$79.00 ea
15×7	\$70.00 ea	\$112.00 ea



Oval

mm Size	A	AA	AAA
5×3	\$10.50 ea	\$11.70 ea	\$16.00 ea
6×4	\$13.80 ea	\$16.00 ea	\$19.00 ea
7×5	\$18.00 ea	\$21.00 ea	\$36.00 ea
8×6	\$26.00 ea	\$32.00 ea	\$57.00 ea
9×7	\$36.00 ea	\$47.00 ea	\$77.00 ea
10×8	\$51.00 ea	\$73.00 ea	\$98.00 ea
11×9	\$73.00 ea	\$106.00 ea	*
12×10	\$106.00 ea	\$155.00 ea	*
14×10	\$146.00 ea	\$214.00 ea	*
14×12	\$204.00 ea	\$322.00 ea	*
16×12	\$249.00 ea	\$447.00 ea	*
18×13	◇ \$341.00 ea	◇ \$535.00 ea	*



Oval, Cabochon-Cut

mm Size	AA
5×3	\$11.55 ea
6×4	\$18.00 ea
7×5	\$26.00 ea
8×6	\$34.00 ea
9×7	\$82.00 ea
10×8	\$95.00 ea



Pear

mm Size	A	AA	AAA
5×3	\$10.50 ea	\$11.70 ea	\$19.00 ea
6×4	\$12.45 ea	\$14.25 ea	\$23.00 ea
7×5	\$17.00 ea	\$19.00 ea	\$30.00 ea
8×5	\$19.00 ea	\$23.00 ea	\$38.00 ea
9×6	\$26.00 ea	\$35.00 ea	*
10×7	\$39.00 ea	\$49.00 ea	*
12×8	\$74.00 ea	\$105.00 ea	*
14×9	\$111.00 ea	\$160.00 ea	*
15×10	\$150.00 ea	\$246.00 ea	*



Pear, Cabochon-Cut

mm Size	AA
5×3	\$11.40 ea
6×4	\$16.00 ea
7×5	\$23.00 ea



86070

* Indicates item may be available as a special order request.

◇ Indicates limited supply item that may not be readily available and cannot be back-ordered due to rarity.



mm Size	Round			Swarovski Gemstones™ Faceted Machine-Cut	
	A	AA	AAA	Saffron Fine	Golden Fine
1.5	\$5.25 ea	\$6.00 ea	*	\$6.45 ea	\$7.05 ea
1.75	\$5.25 ea	\$6.00 ea	*	\$6.45 ea	\$7.05 ea
2.0	\$5.25 ea	\$8.10 ea	\$8.70 ea	*	\$7.50 ea
2.25	\$5.25 ea	\$8.10 ea	*	\$6.60 ea	\$7.65 ea
2.5	\$5.25 ea	\$8.10 ea	\$9.75 ea	\$6.90 ea	\$7.95 ea
2.75	\$5.25 ea	\$8.10 ea	\$9.75 ea	\$7.65 ea	\$8.25 ea
3.0	\$5.85 ea	\$8.10 ea	\$11.25 ea	\$8.10 ea	\$8.55 ea
3.25	\$6.60 ea	\$11.70 ea	*	*	*
3.5	\$6.60 ea	\$11.70 ea	\$13.65 ea	\$9.15 ea	\$11.70 ea
4.0	\$10.50 ea	\$12.30 ea	\$20.00 ea	\$11.25 ea	\$13.05 ea
4.5	\$12.90 ea	\$14.55 ea	*	*	*
5.0	\$14.25 ea	\$18.00 ea	\$25.00 ea	*	*
5.5	\$17.00 ea	\$21.00 ea	\$29.00 ea	*	*
6.0	\$19.00 ea	\$25.00 ea	\$35.00 ea	*	*
6.5	\$27.00 ea	\$32.00 ea	\$37.00 ea	*	*
7.0	\$31.00 ea	\$37.00 ea	*	*	*
8.0	\$48.00 ea	\$60.00 ea	*	*	*



Round, Cabochon-Cut	
mm Size	AA
2.5	\$7.20 ea
3.0	\$7.65 ea
4.0	\$12.45 ea
5.0	\$21.00 ea
6.0	\$31.00 ea
7.0	\$43.00 ea
10.0	\$144.00 ea



Round, Checkerboard-Cut		
mm Size	A	AA
7.0	\$37.00 ea	\$47.00 ea
8.0	\$55.00 ea	\$66.00 ea



Round, Double-Sided Checkerboard-Cut	
mm Size	A
10.0	\$109.00 ea



Square, Cabochon-Cut	
mm Size	A
10x10	\$107.00 ea



mm Size	Square, Princess-Cut			Swarovski Gemstones™ Princess Machine-Cut	
	A	AA	AAA	Saffron Fine	Golden Fine
2x2	*	*	*	\$8.55 ea	\$9.60 ea
2.5x2.5	*	*	*	\$9.00 ea	\$9.90 ea
3x3	*	*	*	\$9.60 ea	\$10.65 ea
3.5x3.5	\$15.00 ea	\$16.00 ea	*	\$11.40 ea	\$13.20 ea
4x4	\$16.00 ea	\$18.00 ea	*	\$13.50 ea	\$14.25 ea
4.5x4.5	\$20.00 ea	\$24.00 ea	*	*	*
5x5	\$23.00 ea	\$31.00 ea	*	*	*
5.5x5.5	\$27.00 ea	\$38.00 ea	*	*	*
6x6	\$32.00 ea	\$43.00 ea	\$60.00 ea	*	*
6.5x6.5	\$38.00 ea	\$52.00 ea	*	*	*
8x8	\$69.00 ea	\$94.00 ea	*	*	*



Square, Step-Cut		
mm Size	A	AA
3x3	*	\$13.05 ea
4x4	\$13.80 ea	\$16.00 ea
5x5	\$18.00 ea	\$22.00 ea
6x6	\$32.00 ea	\$38.00 ea



Trillion			
mm Size	A	AA	AAA
4x4x4	\$11.55 ea	\$14.55 ea	*
5x5x5	\$14.25 ea	\$17.00 ea	\$25.00 ea
6x6x6	\$18.00 ea	\$23.00 ea	\$32.00 ea
7x7x7	\$34.00 ea	*	*
8x8x8	\$51.00 ea	\$60.00 ea	\$69.00 ea



A brooding, reddish-brown citrine, Madeira citrine takes its name from the dark sherry wine of the Madeira Islands.

Stuller.com/Madeira-Citrine

Gem Species: Quartz

Hardness: 7

Enhancement Code: H

Quality Information:

Madeira: Medium to dark brownish orange; eye clean

Care: Rated "good" for everyday wear. Avoid direct sunlight and exposure to heat which may cause color to fade. Avoid contact with chemicals. To clean, gently scrub with a soft toothbrush and a solution of mild dish soap and warm water or clean in an at-home ultrasonic unit. For gem properties and reactions, see pages 176-177.

Major Sources: Brazil

 <p>Antique Cushion</p> <table border="1"> <thead> <tr> <th>mm Size</th> <th>Madeira</th> </tr> </thead> <tbody> <tr> <td>8x6</td> <td>◇ \$65.00 ea</td> </tr> <tr> <td>9x7</td> <td>◇ \$103.00 ea</td> </tr> <tr> <td>14x10</td> <td>◇ \$297.00 ea</td> </tr> </tbody> </table>	mm Size	Madeira	8x6	◇ \$65.00 ea	9x7	◇ \$103.00 ea	14x10	◇ \$297.00 ea	 <p>Antique Cushion, Checkerboard-Cut</p> <table border="1"> <thead> <tr> <th>mm Size</th> <th>Madeira</th> </tr> </thead> <tbody> <tr> <td>8x6</td> <td>◇ \$67.00 ea</td> </tr> <tr> <td>9x7</td> <td>◇ \$103.00 ea</td> </tr> </tbody> </table>	mm Size	Madeira	8x6	◇ \$67.00 ea	9x7	◇ \$103.00 ea	 <p>Antique Square, Checkerboard-Cut</p> <table border="1"> <thead> <tr> <th>mm Size</th> <th>Madeira</th> </tr> </thead> <tbody> <tr> <td>5x5</td> <td>◇ \$32.00 ea</td> </tr> <tr> <td>6x6</td> <td>◇ \$47.00 ea</td> </tr> </tbody> </table>	mm Size	Madeira	5x5	◇ \$32.00 ea	6x6	◇ \$47.00 ea	 <p>Emerald/Octagon</p> <table border="1"> <thead> <tr> <th>mm Size</th> <th>Madeira</th> </tr> </thead> <tbody> <tr> <td>5x3</td> <td>◇ \$27.00 ea</td> </tr> <tr> <td>6x4</td> <td>◇ \$28.00 ea</td> </tr> <tr> <td>7x5</td> <td>◇ \$56.00 ea</td> </tr> <tr> <td>8x6</td> <td>◇ \$85.00 ea</td> </tr> <tr> <td>9x7</td> <td>◇ \$137.00 ea</td> </tr> </tbody> </table>	mm Size	Madeira	5x3	◇ \$27.00 ea	6x4	◇ \$28.00 ea	7x5	◇ \$56.00 ea	8x6	◇ \$85.00 ea	9x7	◇ \$137.00 ea	 <p>Marquise</p> <table border="1"> <thead> <tr> <th>mm Size</th> <th>Madeira</th> </tr> </thead> <tbody> <tr> <td>4x2</td> <td>◇ \$11.40 ea</td> </tr> <tr> <td>6x3</td> <td>◇ \$22.00 ea</td> </tr> <tr> <td>8x4</td> <td>◇ \$29.00 ea</td> </tr> <tr> <td>10x5</td> <td>◇ \$61.00 ea</td> </tr> </tbody> </table>	mm Size	Madeira	4x2	◇ \$11.40 ea	6x3	◇ \$22.00 ea	8x4	◇ \$29.00 ea	10x5	◇ \$61.00 ea																										
mm Size	Madeira																																																																							
8x6	◇ \$65.00 ea																																																																							
9x7	◇ \$103.00 ea																																																																							
14x10	◇ \$297.00 ea																																																																							
mm Size	Madeira																																																																							
8x6	◇ \$67.00 ea																																																																							
9x7	◇ \$103.00 ea																																																																							
mm Size	Madeira																																																																							
5x5	◇ \$32.00 ea																																																																							
6x6	◇ \$47.00 ea																																																																							
mm Size	Madeira																																																																							
5x3	◇ \$27.00 ea																																																																							
6x4	◇ \$28.00 ea																																																																							
7x5	◇ \$56.00 ea																																																																							
8x6	◇ \$85.00 ea																																																																							
9x7	◇ \$137.00 ea																																																																							
mm Size	Madeira																																																																							
4x2	◇ \$11.40 ea																																																																							
6x3	◇ \$22.00 ea																																																																							
8x4	◇ \$29.00 ea																																																																							
10x5	◇ \$61.00 ea																																																																							
 <p>Oval</p> <table border="1"> <thead> <tr> <th>mm Size</th> <th>Madeira</th> </tr> </thead> <tbody> <tr> <td>5x3</td> <td>◇ \$27.00 ea</td> </tr> <tr> <td>6x4</td> <td>◇ \$30.00 ea</td> </tr> <tr> <td>7x5</td> <td>◇ \$44.00 ea</td> </tr> <tr> <td>8x6</td> <td>◇ \$73.00 ea</td> </tr> <tr> <td>9x7</td> <td>◇ \$98.00 ea</td> </tr> <tr> <td>10x8</td> <td>◇ \$122.00 ea</td> </tr> </tbody> </table>	mm Size	Madeira	5x3	◇ \$27.00 ea	6x4	◇ \$30.00 ea	7x5	◇ \$44.00 ea	8x6	◇ \$73.00 ea	9x7	◇ \$98.00 ea	10x8	◇ \$122.00 ea	 <p>Pear</p> <table border="1"> <thead> <tr> <th>mm Size</th> <th>Madeira</th> </tr> </thead> <tbody> <tr> <td>5x3</td> <td>◇ \$21.00 ea</td> </tr> <tr> <td>6x4</td> <td>◇ \$23.00 ea</td> </tr> <tr> <td>7x5</td> <td>◇ \$41.00 ea</td> </tr> <tr> <td>8x5</td> <td>◇ \$51.00 ea</td> </tr> <tr> <td>9x6</td> <td>◇ \$66.00 ea</td> </tr> <tr> <td>10x7</td> <td>◇ \$84.00 ea</td> </tr> </tbody> </table>	mm Size	Madeira	5x3	◇ \$21.00 ea	6x4	◇ \$23.00 ea	7x5	◇ \$41.00 ea	8x5	◇ \$51.00 ea	9x6	◇ \$66.00 ea	10x7	◇ \$84.00 ea	 <p>Round</p> <table border="1"> <thead> <tr> <th>mm Size</th> <th>Madeira</th> </tr> </thead> <tbody> <tr> <td>2.0</td> <td>◇ \$8.40 ea</td> </tr> <tr> <td>2.5</td> <td>◇ \$11.70 ea</td> </tr> <tr> <td>2.75</td> <td>◇ \$13.05 ea</td> </tr> <tr> <td>3.0</td> <td>◇ \$14.25 ea</td> </tr> <tr> <td>3.5</td> <td>◇ \$16.00 ea</td> </tr> <tr> <td>4.0</td> <td>◇ \$20.00 ea</td> </tr> <tr> <td>4.5</td> <td>◇ \$23.00 ea</td> </tr> <tr> <td>5.0</td> <td>◇ \$33.00 ea</td> </tr> <tr> <td>5.5</td> <td>◇ \$34.00 ea</td> </tr> <tr> <td>6.0</td> <td>◇ \$35.00 ea</td> </tr> </tbody> </table>	mm Size	Madeira	2.0	◇ \$8.40 ea	2.5	◇ \$11.70 ea	2.75	◇ \$13.05 ea	3.0	◇ \$14.25 ea	3.5	◇ \$16.00 ea	4.0	◇ \$20.00 ea	4.5	◇ \$23.00 ea	5.0	◇ \$33.00 ea	5.5	◇ \$34.00 ea	6.0	◇ \$35.00 ea	 <p>Square, Princess-Cut</p> <table border="1"> <thead> <tr> <th>mm Size</th> <th>Madeira</th> </tr> </thead> <tbody> <tr> <td>4x4</td> <td>◇ \$26.00 ea</td> </tr> <tr> <td>5x5</td> <td>◇ \$45.00 ea</td> </tr> <tr> <td>6x6</td> <td>◇ \$58.00 ea</td> </tr> <tr> <td>6.5x6.5</td> <td>◇ \$67.00 ea</td> </tr> </tbody> </table>	mm Size	Madeira	4x4	◇ \$26.00 ea	5x5	◇ \$45.00 ea	6x6	◇ \$58.00 ea	6.5x6.5	◇ \$67.00 ea	 <p>Trillion</p> <table border="1"> <thead> <tr> <th>mm Size</th> <th>Madeira</th> </tr> </thead> <tbody> <tr> <td>4x4x4</td> <td>◇ \$21.00 ea</td> </tr> <tr> <td>5x5x5</td> <td>◇ \$33.00 ea</td> </tr> <tr> <td>6x6x6</td> <td>◇ \$41.00 ea</td> </tr> </tbody> </table>	mm Size	Madeira	4x4x4	◇ \$21.00 ea	5x5x5	◇ \$33.00 ea	6x6x6	◇ \$41.00 ea
mm Size	Madeira																																																																							
5x3	◇ \$27.00 ea																																																																							
6x4	◇ \$30.00 ea																																																																							
7x5	◇ \$44.00 ea																																																																							
8x6	◇ \$73.00 ea																																																																							
9x7	◇ \$98.00 ea																																																																							
10x8	◇ \$122.00 ea																																																																							
mm Size	Madeira																																																																							
5x3	◇ \$21.00 ea																																																																							
6x4	◇ \$23.00 ea																																																																							
7x5	◇ \$41.00 ea																																																																							
8x5	◇ \$51.00 ea																																																																							
9x6	◇ \$66.00 ea																																																																							
10x7	◇ \$84.00 ea																																																																							
mm Size	Madeira																																																																							
2.0	◇ \$8.40 ea																																																																							
2.5	◇ \$11.70 ea																																																																							
2.75	◇ \$13.05 ea																																																																							
3.0	◇ \$14.25 ea																																																																							
3.5	◇ \$16.00 ea																																																																							
4.0	◇ \$20.00 ea																																																																							
4.5	◇ \$23.00 ea																																																																							
5.0	◇ \$33.00 ea																																																																							
5.5	◇ \$34.00 ea																																																																							
6.0	◇ \$35.00 ea																																																																							
mm Size	Madeira																																																																							
4x4	◇ \$26.00 ea																																																																							
5x5	◇ \$45.00 ea																																																																							
6x6	◇ \$58.00 ea																																																																							
6.5x6.5	◇ \$67.00 ea																																																																							
mm Size	Madeira																																																																							
4x4x4	◇ \$21.00 ea																																																																							
5x5x5	◇ \$33.00 ea																																																																							
6x6x6	◇ \$41.00 ea																																																																							

◇ Indicates limited supply item that may not be readily available and cannot be back-ordered due to rarity.

Gem Species: Calcareous

Hardness: 3.5-4

Enhancement Code: N

Quality Information:

Standard Pink: Light to medium salmon; good polish; good shape (beads may display possible natural cracks and blemishes)

Standard Red: Medium to dark orangey red; good polish; good shape (beads may display possible natural cracks and blemishes)

Care: Coral is not for everyday wear, and one should take care when wearing. Avoid exposure to heat, contact with chemicals, and protect from scratches and harsh blows. To clean, wipe gently with a moist cloth. For gem properties and reactions, see pages 176-177.

Major Sources: Australia, Ireland, Japan, Malaysia, Mediterranean Sea, Philippines, Taiwan



Like pearl, coral is one of the few famous organic gems. Made from the discarded shells of marine invertebrates, polished coral (also known as calcium carbonate) was treasured by sailors as a charm against rough seas. Ancient Romans and Persians used it to cure madness and impart wisdom, and, in India, it was ingested in powdered form as an aphrodisiac.

Stuller.com/Coral



Marquise, Cabochon-Cut

mm Size	Standard Pink
4x2	◇ \$17.00 ea
6x3	◇ \$17.00 ea
8x4	◇ \$35.00 ea
10x5	◇ \$52.00 ea
12x6	◇ \$64.00 ea



Oval, Cabochon-Cut

mm Size	Standard Pink	Standard Red
5x3	◇ \$30.00 ea	*
6x4	◇ \$30.00 ea	*
7x5	◇ \$30.00 ea	◇ \$42.00 ea
8x6	◇ \$40.00 ea	◇ \$47.00 ea
9x7	◇ \$52.00 ea	*
10x8	◇ \$75.00 ea	*
11x9	◇ \$119.00 ea	*
12x10	◇ \$119.00 ea	*



Pear, Cabochon-Cut

mm Size	Standard Pink
5x3	◇ \$30.00 ea
6x4	◇ \$30.00 ea
7x5	◇ \$35.00 ea
8x5	◇ \$40.00 ea
9x6	◇ \$52.00 ea
10x7	◇ \$64.00 ea



Round, Cabochon-Cut

mm Size	Standard Pink	Standard Red
2.0	◇ \$30.00 ea	*
3.0	◇ \$30.00 ea	◇ \$30.00 ea
4.0	◇ \$30.00 ea	*
5.0	◇ \$32.00 ea	*
6.0	◇ \$40.00 ea	*
7.0	◇ \$52.00 ea	*
8.0	◇ \$87.00 ea	*
9.0	◇ \$140.00 ea	*
10.0	◇ \$140.00 ea	*



Round Bead, Fully-Drilled

mm Size	Standard Pink	Standard Red
4.0	◇ \$27.00 ea	◇ \$35.00 ea
6.0	◇ \$55.00 ea	◇ \$76.00 ea



Round Bead, Half-Drilled

mm Size	Standard Pink
4.0	◇ \$30.00 ea



71560

* Indicates item may be available as a special order request.

◇ Indicates limited supply item that may not be readily available and cannot be back-ordered due to rarity.



Ancient history records Emerald mines near the Red Sea called “Cleopatra’s Mines,” where the Pharaohs sent workers to gather gems between 3000 and 1500 B.C. History also speaks of the Maharajas of India, whose treasure vaults were filled with emeralds — often believed to bring luck and health. The green of emerald is representative of life and springtime.

Stuller.com/Emerald

Gem Species: Beryl

Hardness: 7.5-8

Enhancement Code: 0

Quality Information:

B: Light color; included (cloudy); good cut; good polish

A: Medium color; slightly included; good cut; good polish

AA: Medium dark to dark color; slightly included; high brilliance; good cut; good polish

Commercial: Commercial quality; variation in color; included

Care: Rated “fair to good” for everyday wear with care. Avoid exposure to heat, contact with chemicals, and protect from scratches and harsh blows. To clean, gently scrub with a soft toothbrush and a solution of mild dish soap and warm water. For gem properties and reactions, see pages 176-177.

Major Sources: Afghanistan, Brazil, Colombia, India, Pakistan, Russia, Zambia, Zimbabwe



Straight Baguette			
mm Size	Std. Weight	A	AA
3x1.5	—	◇ \$119.00 ea	*
3x2	—	◇ \$193.00 ea	◇ \$338.00 ea
3.5x2	—	◇ \$201.00 ea	*
4x2	.13	◇ \$2,295.00 ct	◇ \$3,885.00 ct
5x2	.18	◇ \$4,110.00 ct	*



Emerald/Octagon					
mm Size	Std. Weight	B	A	AA	Commercial
4x3	.20	◇ \$870.00 ct	◇ \$1,440.00 ct	◇ \$2,775.00 ct	*
5x3	.30	◇ \$990.00 ct	\$1,665.00 ct	\$3,390.00 ct	\$30.00 ea
6x4	.56	\$1,395.00 ct	\$2,280.00 ct	\$3,675.00 ct	\$64.00 ea
7x5	1.00	◇ \$1,830.00 ct	\$2,805.00 ct	\$5,325.00 ct	\$134.00 ea
8x6	1.50	◇ \$2,100.00 ct	\$2,940.00 ct	\$6,210.00 ct	*



Marquise				
mm Size	Std. Weight	B	A	AA
3x1.5	—	\$27.00 ea	\$30.00 ea	\$54.00 ea
3.5x1.5	—	◇ \$31.00 ea	\$33.00 ea	◇ \$69.00 ea
3.5x2	—	*	\$37.00 ea	\$100.00 ea
4x2	—	\$49.00 ea	\$113.00 ea	\$175.00 ea
4.25x2.25	—	*	◇ \$151.00 ea	*
4.5x2.5	.13	\$630.00 ct	\$1,470.00 ct	\$2,295.00 ct
5x2.5	.15	\$765.00 ct	\$1,620.00 ct	\$2,535.00 ct
5x3	.18	*	\$1,620.00 ct	\$2,535.00 ct
6x3	.23	\$1,005.00 ct	\$1,695.00 ct	\$2,760.00 ct
7x3.5	.35	\$1,395.00 ct	\$1,935.00 ct	\$2,970.00 ct
8x4	.50	\$1,530.00 ct	\$2,190.00 ct	\$3,435.00 ct



86246



Oval					
mm Size	Std. Weight	B	A	AA	Commercial
4x3	.17	\$750.00 ct	\$885.00 ct	\$1,725.00 ct	\$22.00 ea
5x3	.25	\$870.00 ct	\$1,290.00 ct	\$1,950.00 ct	\$41.00 ea
5x4	.35	*	\$1,560.00 ct	\$2,445.00 ct	*
6x4	.48	\$1,260.00 ct	\$2,430.00 ct	\$3,435.00 ct	\$94.00 ea
7x5	.78	\$1,875.00 ct	\$2,880.00 ct	\$5,160.00 ct	\$124.00 ea
8x6	1.20	*	\$3,675.00 ct	\$6,525.00 ct	*



Oval, Cabochon-Cut		
mm Size	Std. Weight	AA
5x3	.25	\$1,425.00 ct
6x4	.50	\$1,425.00 ct



Pear				
mm Size	Std. Weight	B	A	AA
4x3	.17	*	\$885.00 ct	\$1,725.00 ct
5x3	.21	\$870.00 ct	\$1,305.00 ct	\$1,965.00 ct
6x4	.40	\$1,260.00 ct	\$2,445.00 ct	\$3,480.00 ct
7x5	.65	*	\$2,895.00 ct	\$5,295.00 ct



Round					
mm Size	Std. Weight	B	A	AA	Commercial
1.5	—	*	\$17.00 ea	*	\$4.95 ea
1.75	—	*	\$20.00 ea	*	\$6.30 ea
2.0	—	*	\$35.00 ea	*	\$9.30 ea
2.25	—	*	\$42.00 ea	*	\$11.70 ea
2.5	—	*	\$57.00 ea	*	\$14.85 ea
2.75	—	*	\$84.00 ea	*	\$19.00 ea
3.0	.11	*	\$1,065.00 ct	*	\$25.00 ea
3.5	.17	*	\$1,170.00 ct	\$2,250.00 ct	\$39.00 ea
4.0	.25	\$1,005.00 ct	\$1,830.00 ct	\$2,970.00 ct	\$61.00 ea
4.5	.35	\$1,275.00 ct	\$1,830.00 ct	\$3,495.00 ct	*
5.0	.47	◇ \$1,770.00 ct	\$2,430.00 ct	*	*
5.5	.65	*	◇ \$2,895.00 ct	*	*
6.0	.80	*	◇ \$3,585.00 ct	*	*



Round, Faceted Diamond-Cut				
mm Size	Std. Weight	B	A	AA
1.0	—	◇ \$18.00 ea	\$27.00 ea	\$31.00 ea
1.25	—	◇ \$20.00 ea	◇ \$32.00 ea	◇ \$37.00 ea
1.5	—	◇ \$30.00 ea	\$38.00 ea	◇ \$53.00 ea
1.75	—	\$37.00 ea	\$40.00 ea	◇ \$53.00 ea
2.0	—	\$33.00 ea	\$61.00 ea	◇ \$82.00 ea
2.25	—	\$39.00 ea	\$78.00 ea	◇ \$103.00 ea
2.5	—	\$54.00 ea	\$101.00 ea	◇ \$140.00 ea
2.75	—	\$66.00 ea	\$129.00 ea	◇ \$185.00 ea
3.0	—	\$97.00 ea	\$183.00 ea	◇ \$299.00 ea
3.25	.13	\$915.00 ct	\$1,725.00 ct	◇ \$2,805.00 ct
3.5	.16	\$915.00 ct	\$1,725.00 ct	◇ \$2,805.00 ct
3.75	.18	\$915.00 ct	\$1,725.00 ct	◇ \$2,805.00 ct
4.0	.23	◇ \$1,425.00 ct	\$2,235.00 ct	◇ \$3,525.00 ct
4.5	.35	◇ \$1,425.00 ct	\$2,880.00 ct	◇ \$4,005.00 ct
5.0	.42	*	\$3,435.00 ct	◇ \$5,685.00 ct



121984

* Indicates item may be available as a special order request.
 ◇ Indicates limited supply item that may not be readily available and cannot be back-ordered due to rarity.

Emerald (continued)



Round, Cabochon-Cut		
mm Size	Std. Weight	AA
2.0	—	\$40.00 ea
2.25	—	\$64.00 ea
2.5	—	\$77.00 ea
3.0	.13	\$1,455.00 ct
4.0	.30	\$1,530.00 ct



1874



Square, Princess-Cut			
mm Size	Std. Weight	A	AA
1.5×1.5	—	◇ \$41.00 ea	◇ \$73.00 ea
1.75×1.75	—	\$45.00 ea	\$73.00 ea
2×2	—	\$71.00 ea	\$115.00 ea
2.25×2.25	—	\$108.00 ea	\$169.00 ea
2.5×2.5	—	\$161.00 ea	\$232.00 ea
2.75×2.75	.11	\$1,875.00 ct	\$2,715.00 ct
3×3	.15	\$1,995.00 ct	\$3,105.00 ct
3.25×3.25	.19	\$1,995.00 ct	\$3,105.00 ct
3.5×3.5	.23	◇ \$2,100.00 ct	◇ \$3,165.00 ct
4×4	.33	◇ \$2,970.00 ct	◇ \$3,735.00 ct
4.5×4.5	.47	◇ \$2,970.00 ct	*



Square, Step-Cut			
mm Size	Std. Weight	A	AA
1.25×1.25	—	◇ \$26.00 ea	\$39.00 ea
1.5×1.5	—	\$43.00 ea	\$68.00 ea
1.75×1.75	—	\$42.00 ea	\$71.00 ea
2×2	—	\$68.00 ea	\$117.00 ea
2.25×2.25	—	\$109.00 ea	\$188.00 ea
2.5×2.5	—	\$122.00 ea	\$211.00 ea
2.75×2.75	.12	\$1,560.00 ct	\$2,520.00 ct
3×3	.17	\$1,575.00 ct	*



Trillion			
mm Size	Std. Weight	A	AA
3×3×3	.11	◇ \$1,665.00 ct	◇ \$2,910.00 ct
3.5×3.5×3.5	.15	◇ \$1,800.00 ct	\$2,955.00 ct
4×4×4	.22	\$1,845.00 ct	\$3,240.00 ct
4.5×4.5×4.5	.30	\$2,115.00 ct	\$3,630.00 ct
5×5×5	.40	*	\$4,305.00 ct

* Indicates item may be available as a special order request.
 ◇ Indicates limited supply item that may not be readily available and cannot be back-ordered due to rarity.



Round Parcel, Straight Sizes		
mm Size	Std. Weight	Commercial
1.5	1 CTW	\$180.00 ct
2.0	1 CTW	\$180.00 ct
2.5	1 CTW	\$195.00 ct
3.0	1 CTW	\$210.00 ct

Round Parcel, Mixed Sizes		
mm Size	Std. Weight	Commercial
1.5-2.75	1 CTW	\$180.00 ct

Black Box Gemstones® Emeralds And Rubies

The Black Box Gemstones promise lives up to the prestige of the two reigning colored gemstones: ruby and emerald. Hand selected for beauty and rarity, Black Box gemstones also have a unique numeric inscription. This identifier links it to a detailed grading report developed by either an independent lab or our team of GIA® and AGS®-trained specialists.



RUBIES

Often referred to as the “king of gems,” the ruby has inspired lust and reverence for centuries. Like all noble things, the ruby demands attention. Seemingly an incarnation of our most intense emotions — love, anger, passion, or fury — ruby has always been sought after by the powerful and had the power to create desire. For ancient writers, a ruby’s seductive glow seemed to be the result of an internal, inextinguishable flame.



EMERALDS

Believed to foster good fortune and to promote physical and mental well-being, emeralds represent the epitome of green gemstones and is thought to embody the purest and most vibrant colors of the natural world.



To learn more, visit Stuller.com/BlackBox.



January's birthstone, garnet is a beautiful, hardy, and abundant gem with a distinct and desirable color profile. Mozambique garnet, a fiery pyrope, offers the warm, wine-red color that garnets are best known for.

Gem Species: Pyrope

Hardness: 7-7.5

Enhancement Code: N





Quality Information:





AA: Medium to dark red to orange brown; eye clean; good cut

Care: Rated "good" for everyday wear. Avoid exposure to heat and sudden changes in temperature. To clean, gently scrub with a soft toothbrush and a solution of mild dish soap and warm water or clean in an at-home ultrasonic unit. For gem properties and reactions, see pages 176-177.

Major Sources: Africa

Stuller.com/Mozambique-Garnet

							
Antique Cushion		Antique Cushion, Checkerboard-Cut		Antique Square		Antique Square, Checkerboard-Cut	
mm Size	AA	mm Size	AA	mm Size	AA	mm Size	AA
8x6	\$54.00 ea	8x6	\$63.00 ea	5x5	\$21.00 ea	5x5	\$24.00 ea
9x7	\$128.00 ea	9x7	\$121.00 ea	6x6	\$34.00 ea	6x6	\$41.00 ea
10x8	\$224.00 ea	10x8	\$234.00 ea	12x12	\$617.00 ea	7x7	\$60.00 ea
11x9	\$369.00 ea					8x8	\$128.00 ea
						9x9	\$210.00 ea
						10x10	\$347.00 ea
						12x12	\$915.00 ea

									
Straight Baguette		Tapered Baguette		Briolette, Side-Drilled		Emerald/Octagon		Emerald/Octagon, Radiant-Cut	
mm Size	AA	mm Size	AA	mm Size	AA	mm Size	AA	mm Size	AA
4x2	\$12.75 ea	4x2x1.5	\$13.35 ea	6x4	◇ \$46.00 ea	5x3	\$8.55 ea	14x10	\$997.00 ea
5x2	\$14.10 ea			8x5	◇ \$74.00 ea	6x4	\$11.55 ea		
5x2.5	\$15.00 ea			10x5	◇ \$126.00 ea	7x5	\$22.00 ea		
						8x6	\$54.00 ea		
						9x7	\$137.00 ea		
						10x8	\$255.00 ea		
						11x9	\$410.00 ea		
						12x10	\$644.00 ea		



71780



Heart

mm Size	AA
4x4	\$7.95 ea
5x5	\$11.85 ea
6x6	\$18.00 ea
7x7	\$36.00 ea
8x8	\$96.00 ea



Marquise

mm Size	AA
4x2	\$6.60 ea
5x2.5	\$7.20 ea
5x3	\$7.65 ea
6x3	\$9.30 ea
7x3.5	\$10.05 ea
8x4	\$12.45 ea
9x4.5	\$18.00 ea
10x5	\$28.00 ea
12x6	\$52.00 ea
14x7	\$158.00 ea
15x7	\$215.00 ea



Oval

mm Size	AA
5x3	\$6.00 ea
6x4	\$9.45 ea
7x5	\$14.85 ea
8x6	\$34.00 ea
9x7	\$63.00 ea
10x8	\$142.00 ea
11x9	\$244.00 ea
12x10	\$404.00 ea
14x10	\$594.00 ea



Oval, Cabochon-Cut

mm Size	AA
5x3	\$6.90 ea
6x4	\$10.80 ea
7x5	\$19.00 ea
8x6	\$42.00 ea
9x7	\$73.00 ea
10x8	\$186.00 ea
11x9	\$318.00 ea
12x10	\$539.00 ea



Pear

mm Size	AA
5x3	\$5.70 ea
6x4	\$10.50 ea
7x5	\$14.25 ea
8x5	\$27.00 ea
9x6	\$37.00 ea
10x7	\$61.00 ea
12x8	\$175.00 ea



Round

mm Size	AA
1.0	\$13.05 ea
1.25	\$13.05 ea
1.5	\$8.25 ea
1.75	\$8.25 ea
2.0	\$7.80 ea
2.25	\$7.80 ea
2.5	\$8.10 ea
2.75	\$8.10 ea
3.0	\$8.10 ea
3.25	\$8.25 ea
3.5	\$8.70 ea

Round (continued)

mm Size	AA
4.0	\$9.00 ea
4.5	\$9.75 ea
5.0	\$12.90 ea
5.5	\$18.00 ea
6.0	\$26.00 ea
6.5	\$30.00 ea
7.0	\$44.00 ea
7.5	\$74.00 ea
8.0	\$96.00 ea
9.0	\$166.00 ea
10.0	\$320.00 ea



Round, Cabochon-Cut

mm Size	AA
3.0	\$5.10 ea
3.5	\$7.50 ea
4.0	\$9.45 ea
5.0	\$14.55 ea
6.0	\$26.00 ea
7.0	\$47.00 ea



Round, Checkerboard-Cut

mm Size	AA
7.0	\$39.00 ea
8.0	\$103.00 ea



Square, Cabochon-Cut

mm Size	AA
3x3	\$18.00 ea
4x4	\$24.00 ea
5x5	\$34.00 ea
6x6	\$63.00 ea
7x7	◇ \$128.00 ea
8x8	◇ \$282.00 ea



Square, Princess-Cut

mm Size	AA
2x2	\$10.50 ea
2.5x2.5	\$10.50 ea
3x3	\$10.50 ea
3.5x3.5	\$12.00 ea
4x4	\$13.20 ea
4.5x4.5	\$17.00 ea
5x5	\$22.00 ea
5.5x5.5	\$30.00 ea
6x6	\$41.00 ea
6.5x6.5	◇ \$62.00 ea
8x8	◇ \$206.00 ea



Square, Step-Cut

mm Size	AA
3x3	\$7.35 ea
4x4	\$10.65 ea
5x5	\$17.00 ea
6x6	\$40.00 ea
8x8	◇ \$209.00 ea



Trillion

mm Size	AA
4x4x4	\$7.35 ea
5x5x5	\$12.15 ea
6x6x6	\$20.00 ea



Trillion, Checkerboard-Cut

mm Size	AA
7x7x7	\$44.00 ea

◇ Indicates limited supply item that may not be readily available and cannot be back-ordered due to rarity.

Rhodolite Garnet



In a lighter red hue, tinged by varying shades of purple and pink, rhodolite garnet takes its name from the vivid blooms of the mountain rhododendron, which grows in the Appalachian regions where the stone is mined. The words rhodolite and rhododendron both derive from a Greek word meaning, “rose”, or “rose-colored.”

Stuller.com/Rhodolite-Garnet

Gem Species: Rhodolite

Hardness: 7-7.5

Enhancement Code: N

Quality Information:

AA: Medium to dark raspberry to plum; eye clean; good cut

Swarovski Gemstones™ Pink Rose Fine: Light to medium color; minimal eye visible inclusions

Swarovski Gemstones™ Raspberry Fine: Medium to dark color; minimal eye visible inclusions

Care: Rated “good” for everyday wear. Avoid exposure to heat and sudden changes in temperature. To clean, gently scrub with a soft toothbrush and a solution of mild dish soap and warm water or clean in an at-home ultrasonic unit. For gem properties and reactions, see pages 176-177.

Major Sources: East Africa, India, Sri Lanka



Antique Cushion	
mm Size	AA
8×6	\$171.00 ea
9×7	\$321.00 ea
10×8	\$545.00 ea



Antique Cushion, Checkerboard-Cut	
mm Size	AA
8×6	\$171.00 ea
9×7	\$321.00 ea
10×8	\$545.00 ea



Antique Square	
mm Size	AA
5×5	\$65.00 ea
6×6	\$126.00 ea
8×8	\$388.00 ea



Antique Square, Checkerboard-Cut	
mm Size	AA
7×7	\$241.00 ea
8×8	\$388.00 ea
9×9	\$713.00 ea



Straight Baguette	
mm Size	AA
4×2	\$13.95 ea
5×2	\$17.00 ea



Emerald/Octagon	
mm Size	AA
5×3	\$25.00 ea
6×4	\$52.00 ea
7×5	\$94.00 ea
8×6	\$245.00 ea



Heart	
mm Size	AA
3×3	\$16.00 ea
4×4	\$34.00 ea
5×5	\$65.00 ea
6×6	\$95.00 ea
7×7	\$144.00 ea



Marquise	
mm Size	AA
4×2	\$15.00 ea
5×2.5	\$24.00 ea
5×3	\$27.00 ea
6×3	\$38.00 ea
8×4	\$63.00 ea
9×4.5	\$101.00 ea
10×5	\$132.00 ea



Oval	
mm Size	AA
5×3	\$21.00 ea
6×4	\$37.00 ea
7×5	\$66.00 ea
8×6	\$137.00 ea
9×7	\$218.00 ea
10×8	\$411.00 ea



Oval, Cabochon-Cut	
mm Size	AA
5×3	\$18.00 ea
6×4	\$33.00 ea
7×5	\$56.00 ea
8×6	\$121.00 ea
9×7	\$212.00 ea



Pear	
mm Size	AA
5×3	\$25.00 ea
6×4	\$44.00 ea
7×5	\$62.00 ea
8×5	\$91.00 ea
9×6	\$130.00 ea
10×7	\$285.00 ea



Pear, Cabochon-Cut	
mm Size	AA
5×3	\$17.00 ea
6×4	\$30.00 ea
7×5	\$50.00 ea
8×5	\$87.00 ea



Round		Swarovski Gemstones™ Faceted Machine-Cut	
mm Size	AA	Pink Rose Fine	Raspberry Fine
1.0	\$16.00 ea	*	*
1.25	\$16.00 ea	*	*
1.5	\$12.90 ea	*	*
1.75	\$16.00 ea	*	*
2.0	\$12.90 ea	*	\$9.30 ea
2.25	\$10.05 ea	\$9.30 ea	*
2.5	\$11.55 ea	\$10.05 ea	\$11.40 ea
2.75	\$14.70 ea	\$11.40 ea	\$12.45 ea
3.0	\$17.00 ea	\$13.05 ea	\$14.40 ea
3.25	\$20.00 ea	*	*
3.5	\$23.00 ea	\$14.10 ea	\$17.00 ea
3.75	\$24.00 ea	*	*
4.0	\$26.00 ea	\$20.00 ea	\$21.00 ea
4.5	\$39.00 ea	*	*
5.0	\$49.00 ea	*	*
5.5	\$74.00 ea	*	*
6.0	\$96.00 ea	*	*
6.5	\$122.00 ea	*	*
7.0	\$172.00 ea	*	*
8.0	◇ \$390.00 ea	*	*



71634



Round, Cabochon-Cut	
mm Size	AA
2.5	\$10.05 ea
3.0	\$13.65 ea
3.5	\$15.00 ea

Round, Cabochon-Cut (continued)	
mm Size	AA
4.0	\$21.00 ea
5.0	\$38.00 ea
6.0	\$62.00 ea



Round, Checkerboard-Cut	
mm Size	AA
7.0	\$177.00 ea
8.0	◇ \$382.00 ea



Square, Princess-Cut		Swarovski Gemstones™ Princess Machine-Cut	
mm Size	AA	Pink Rose Fine	Raspberry Fine
2×2	*	\$12.30 ea	\$13.35 ea
2.5×2.5	*	\$13.05 ea	\$14.55 ea
3×3	*	\$17.00 ea	\$18.00 ea
3.5×3.5	\$35.00 ea	\$22.00 ea	\$26.00 ea
4×4	\$51.00 ea	\$25.00 ea	\$27.00 ea
4.5×4.5	\$60.00 ea	*	*
5×5	\$81.00 ea	*	*
5.5×5.5	\$117.00 ea	*	*
6×6	\$155.00 ea	*	*



Square, Cabochon-Cut	
mm Size	AA
5×5	\$61.00 ea



Trillion	
mm Size	AA
4×4×4	\$26.00 ea
5×5×5	\$53.00 ea
6×6×6	\$86.00 ea

* Indicates item may be available as a special order request.
 ◇ Indicates limited supply item that may not be readily available and cannot be back-ordered due to rarity.

Spessartite Garnet



Sometimes called mandarin garnet in its yellow/orange variation, spessartite garnet, or spessartine, offers a stunning color complement to citrine or golden topaz. Taking its name from the Bavarian Spessart district, where it was first identified, spessartite, like other garnets, are believed by some to alleviate depression and blood-related sickness.

Stuller.com/Spessartite-Garnet

Gem Species: Spessartite

Hardness: 7-7.5

Enhancement Code: N

Quality Information:

AA: Medium yellowish orange; very slightly included; good cut

Care: Rated "good" for everyday wear. Avoid exposure to heat and sudden changes in temperature. To clean, gently scrub with a soft toothbrush and a solution of mild dish soap and warm water or clean in an at-home ultrasonic unit. For gem properties and reactions, see pages 176-177.

Major Sources: Australia, Brazil, East Africa, India, Israel, Pakistan, Sri Lanka



Oval		
mm Size	Std. Weight	AA
4x3	—	◇ \$18.00 ea
5x3	—	◇ \$33.00 ea
6x4	.60	◇ \$195.00 ct
7x5	1.00	◇ \$285.00 ct



Pear		
mm Size	Std. Weight	AA
4x3	—	◇ \$17.00 ea
5x3	—	◇ \$31.00 ea
6x4	.57	◇ \$195.00 ct
7x5	.98	◇ \$285.00 ct
8x5	1.20	◇ \$495.00 ct



Round		
mm Size	Std. Weight	AA
2.5	—	◇ \$18.00 ea
2.75	—	◇ \$18.00 ea
3.0	—	◇ \$31.00 ea
3.25	—	◇ \$32.00 ea
3.5	—	◇ \$35.00 ea
4.0	.35	◇ \$195.00 ct
4.5	.50	◇ \$240.00 ct
5.0	.70	◇ \$300.00 ct
5.5	.90	◇ \$300.00 ct
6.0	1.15	◇ \$525.00 ct
6.5	1.65	◇ \$585.00 ct

◇ Indicates limited supply item that may not be readily available and cannot be back-ordered due to rarity.

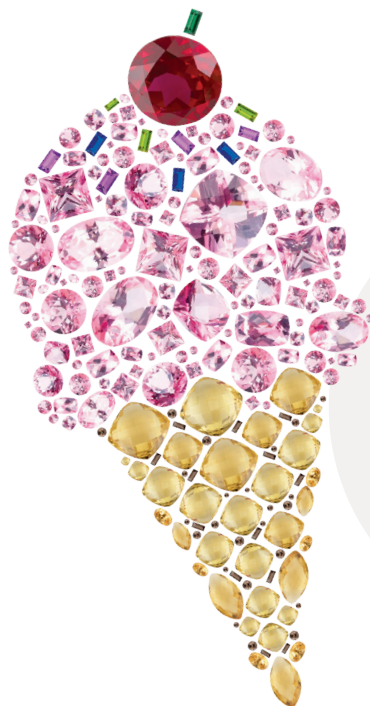

DID YOU KNOW?

The largest faceted gemstone in the world is a record-holding topaz that was found in Brazil and weighs almost 37,000 carats.

Gem Species: Grossularite

Hardness: 7-7.5

Enhancement Code: N

Quality Information:

AA: Light to medium yellowish green; excellent color; eye clean; excellent polish

AAA: Medium to medium dark very slightly yellowish green; excellent color; eye clean; excellent polish

Care: Rated “good” for everyday wear. Avoid exposure to heat and sudden changes in temperature. To clean, gently scrub with a soft toothbrush and a solution of mild dish soap and warm water or clean in an at-home ultrasonic unit. For gem properties and reactions, see pages 176-177.

Major Sources: Brazil, East Africa, India, Sri Lanka



A durable and strikingly refractive green garnet, tsavorite resembles emerald in fine specimens. Named for the Tsavo National Park at the border of Kenya and Tanzania, where it was discovered, it rivals Demantoid as the chief of green garnets.

Stuller.com/Tsavorite-Garnet



Oval

mm Size	Std. Weight	AA	AAA
4x3	.20	\$465.00 ct	\$495.00 ct
5x3	.28	\$510.00 ct	\$540.00 ct
6x4	.55	◇ \$840.00 ct	\$945.00 ct
7x5	.92	◇ \$1,590.00 ct	◇ \$1,785.00 ct



Pear

mm Size	Std. Weight	AA	AAA
4x3	.18	\$480.00 ct	◇ \$510.00 ct
5x3	.25	\$525.00 ct	◇ \$555.00 ct
6x4	.40	\$840.00 ct	◇ \$945.00 ct
7x5	.90	◇ \$1,515.00 ct	◇ \$1,785.00 ct



Round

mm Size	Std. Weight	AA	AAA
1.0	—	*	\$14.85 ea
1.25	—	*	\$16.00 ea
1.5	—	\$14.70 ea	\$18.00 ea
1.75	—	\$20.00 ea	\$22.00 ea
2.0	—	\$30.00 ea	\$32.00 ea
2.25	—	\$37.00 ea	\$40.00 ea
2.5	—	\$52.00 ea	\$56.00 ea
2.75	—	\$63.00 ea	\$69.00 ea
3.0	—	\$82.00 ea	\$89.00 ea
3.5	.20	\$705.00 ct	\$765.00 ct
4.0	.29	◇ \$870.00 ct	◇ \$1,005.00 ct
4.5	.40	◇ \$1,230.00 ct	◇ \$1,500.00 ct
5.0	.60	◇ \$1,620.00 ct	◇ \$1,785.00 ct



Square, Princess-Cut

mm Size	Std. Weight	AA	AAA
1.5x1.5	—	\$20.00 ea	◇ \$23.00 ea
1.75x1.75	—	\$25.00 ea	◇ \$29.00 ea
2x2	—	\$35.00 ea	\$40.00 ea
2.25x2.25	—	\$46.00 ea	\$54.00 ea
2.5x2.5	—	\$63.00 ea	\$73.00 ea
2.75x2.75	—	\$96.00 ea	\$110.00 ea
3x3	—	\$125.00 ea	◇ \$153.00 ea
3.5x3.5	.25	\$1,155.00 ct	◇ \$1,365.00 ct
4x4	.40	\$1,545.00 ct	◇ \$1,845.00 ct
4.5x4.5	.50	\$2,175.00 ct	◇ \$2,475.00 ct

* Indicates item may be available as a special order request.

◇ Indicates limited supply item that may not be readily available and cannot be back-ordered due to rarity.



From *ios*, a Greek word for violet, iolite also acts as a natural polarizer. The Vikings used it to accurately scan the water on hazy days, just as fishermen use polarized sunglasses today.

Stuller.com/Iolite

Gem Species: Iolite

Hardness: 7-7.5

Enhancement Code: N

Quality Information:

AA: Medium light to dark grayish purple, grape color; eye clean; good cut

Care: Rated “fair” for everyday wear with care. Avoid exposure to heat, contact with chemicals, and protect from scratches and harsh blows. To clean, gently scrub with a soft toothbrush and a solution of mild dish soap and warm water. For gem properties and reactions, see pages 176-177.

Major Sources: Brazil, India, Madagascar, Namibia, Sri Lanka, Tanzania



Emerald/Octagon		
mm Size	Std. Weight	AA
5×3	—	\$30.00 ea
6×4	.55	\$75.00 ct
7×5	.95	\$105.00 ct
8×6	1.40	\$120.00 ct



Marquise		
mm Size	Std. Weight	AA
4×2	—	\$6.15 ea
5×2.5	—	\$7.50 ea
6×3	.22	\$60.00 ct
7×3.5	.30	\$75.00 ct
8×4	.50	\$75.00 ct



86226



Oval		
mm Size	Std. Weight	AA
4×3	.15	\$60.00 ct
5×3	.22	\$60.00 ct
6×4	.40	\$60.00 ct
7×5	.67	\$75.00 ct
8×6	1.10	\$90.00 ct
12×10	4.25	◇ \$195.00 ct



Pear		
mm Size	Std. Weight	AA
5×3	.19	\$60.00 ct
6×4	.35	\$60.00 ct
7×5	.58	\$75.00 ct
8×5	.68	\$90.00 ct



Round		
mm Size	Std. Weight	AA
2.0	—	\$7.35 ea
2.5	—	\$7.80 ea
3.0	—	\$8.25 ea
3.5	—	\$9.15 ea
4.0	.23	\$60.00 ct
4.5	.33	\$60.00 ct
5.0	.42	\$75.00 ct
5.5	.55	\$150.00 ct
6.0	.75	\$150.00 ct



Square, Step-Cut		
mm Size	Std. Weight	AA
2.5×2.5	—	\$17.00 ea
3×3	—	\$17.00 ea
3.5×3.5	—	\$18.00 ea
4×4	.32	\$75.00 ct
5×5	.60	\$90.00 ct
6×6	1.00	\$135.00 ct



Trillion		
mm Size	Std. Weight	AA
4×4×4	.20	\$60.00 ct
5×5×5	.38	\$75.00 ct
6×6×6	.63	\$75.00 ct
6.5×6.5×6.5	.75	◇ \$135.00 ct

◇ Indicates limited supply item that may not be readily available and cannot be back-ordered due to rarity.



Stuller's Global Sourcing Network

Stuller's gemstone buyers travel worldwide, picking the best stones at the best prices. We're going to the source in Thailand, moving product quickly from mine to market. Our Bangkok office, now 26 associates strong, opened in 1996. Located in the hub of gemstone world, Stuller Thailand sources the best gemstones on the global market. Today, our specialist cutters handle 20+ stone types, including many rare items not likely to be found elsewhere. And with a graduate gemologist on staff as well as 25 years combined experience with our buyers and QA associates, our goal is a simple one, creating the best value for you.





The word jade originated during the Spanish colonization of Central and South America. “Piedra de ijada,” or hip stone, referred to widespread beliefs about its ability to heal sciatica and other ailments of the hip. This accords with a widespread belief in its healing properties.

Stuller.com/Jade

Gem Species: Nephrite

Hardness: 6-6.5

Enhancement Code: N

Quality Information:

Standard: Medium to medium dark apple green; good cut; good polish; low dome

Care: Rated “fair” for everyday wear with care.

Avoid exposure to heat, contact with chemicals, and protect from scratches and harsh blows. To clean, gently scrub with a soft toothbrush and a solution of mild dish soap and warm water, or clean in an at-home ultrasonic unit. For gem properties and reactions, see pages 176-177.

Major Sources: Australia, Canada, China, New Zealand, Taiwan



Marquise, Cabochon-Cut

mm Size	Standard
4x2	\$6.15 ea
6x3	\$8.25 ea
8x4	\$11.85 ea
10x5	\$14.85 ea



61982



Oval, Cabochon-Cut

mm Size	Standard
5x3	\$7.65 ea
6x4	\$9.45 ea
7x5	\$11.85 ea
8x6	\$13.95 ea
9x7	\$16.00 ea
10x8	\$19.00 ea
12x10	\$32.00 ea
14x10	\$41.00 ea
14x12	\$49.00 ea
16x8	\$58.00 ea
16x12	\$66.00 ea
18x13	\$80.00 ea



Pear, Cabochon-Cut

mm Size	Standard
5x3	\$7.20 ea
6x4	\$9.45 ea
7x5	\$11.85 ea
9x6	\$14.85 ea
10x7	\$19.00 ea



Round, Cabochon-Cut

mm Size	Standard
3.0	\$7.65 ea
3.5	\$9.15 ea
4.0	\$9.45 ea
4.5	\$9.45 ea
5.0	\$9.45 ea
6.0	\$12.15 ea
7.0	\$14.55 ea
8.0	\$17.00 ea
10.0	\$25.00 ea



Round Nephrite Bead, Standard

mm Size	Fully-Drilled	Half-Drilled
4.0	\$5.25 ea	\$8.55 ea
6.0	\$8.55 ea	\$13.20 ea

Gem Species: Jadeite

Hardness: 6.5-7

Enhancement Code: N

Quality Information:

Standard: Medium bright green; translucent to opaque; medium dome

Care: Rated “fair” for everyday wear with care. Avoid exposure to heat, contact with chemicals, and protect from scratches and harsh blows. To clean, gently scrub with a soft toothbrush and a solution of mild dish soap and warm water, or clean in an at-home ultrasonic unit. For gem properties and reactions, see pages 176-177.

Major Sources: Brazil, Europe



Oval, Cabochon-Cut	
mm Size	Standard
5x3	\$32.00 ea
6x4	\$46.00 ea
7x5	\$68.00 ea
8x6	\$82.00 ea
9x7	\$100.00 ea
10x8	\$134.00 ea
12x10	\$217.00 ea
14x10	\$238.00 ea
16x12	\$301.00 ea
18x13	\$378.00 ea



Round, Cabochon-Cut	
mm Size	Standard
4.0	\$33.00 ea
5.0	\$46.00 ea
6.0	\$62.00 ea
8.0	\$105.00 ea
10.0	\$158.00 ea



A green stone that can be translucent and feature cloudy areas of milky white. Tougher than nephrite, jadeite jade was strong enough to be used in the fabrication of ancient weapons.

Stuller.com/Jadeite

Gem Species: Lapis Lazuli

Hardness: 5-6

Enhancement Code: D

Quality Information:

Standard: Medium to dark blue; some gold flakes of Pyrite, even color; good polish; medium dome

Care: Lapis is rated “fair” for everyday wear with care. Avoid exposure to heat, contact with chemicals, and protect from scratches and harsh blows. To clean, gently scrub with a soft toothbrush and a solution of mild dish soap and warm water. For gem properties and reactions, see pages 176-177.

Major Sources: Afghanistan, Argentina, Canada, Chile



Oval, Cabochon-Cut	
mm Size	Standard
5x3	\$9.30 ea
6x4	\$10.65 ea
7x5	\$13.20 ea
8x6	\$14.55 ea
9x7	\$17.00 ea
10x8	\$22.00 ea
11x9	\$27.00 ea
12x10	\$32.00 ea
14x10	\$37.00 ea
14x12	\$42.00 ea



Round, Cabochon-Cut	
mm Size	Standard
4.0	\$9.30 ea
5.0	\$10.50 ea
6.0	\$12.75 ea
8.0	\$15.00 ea
9.0	\$20.00 ea
10.0	\$30.00 ea
12.0	\$37.00 ea



Round Bead, Standard		
mm Size	Fully-Drilled	Half-Drilled
4.0	\$5.10 ea	\$7.95 ea
6.0	\$8.55 ea	\$9.90 ea



Square, Buff Top-Cut	
mm Size	Standard
10x10	\$35.00 ea
12x12	\$46.00 ea

An aristocratic, noble blue stone shot through with golden specks or veins, lapis jewelry appears widely in royal burials going back to antiquity — most famously as the blue of King Tut’s eyebrows. Set in gold, lapis is a mainstay in men’s rings.

Stuller.com/Lapis



Marcasite



Round, Machine-Cut

mm Size	Standard
1.0	\$5.10 Pack of 12
1.25	\$6.15 Pack of 12
1.5	\$7.65 Pack of 12
1.75	\$8.40 Pack of 12
2.0	\$9.30 Pack of 12



Square, Machine-Cut

mm Size	Standard
1.2x1.2	\$7.80 Pack of 12
1.5x1.5	\$9.30 Pack of 12
1.7x1.7	\$10.05 Pack of 12
2x2	\$10.95 Pack of 12

Gem Species: Pyrite

Hardness: 6-6.5

Enhancement Code: N

Quality Information:

Standard: Bright silvery grey

Care: Marcasite is rated "fair" for everyday wear with care. Avoid exposure to heat and protect from scratches and harsh blows. Typically, the surface will oxidize over time. To clean, gently scrub with a soft toothbrush and a solution of mild dish soap and warm water. For gem properties and reactions, see pages 176-177.

Major Sources: Brazil, Peru, United States

A good option for customers with vintage tastes, marcasite's understated matte sheen made it a popular stone for Victorian mourning jewelry, where it often appeared in elaborate organic and floral motifs.

Stuller.com/Marcasite

Moonstone

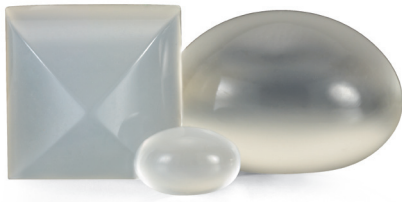

Oval, Cabochon-Cut

mm Size	Standard	Rainbow AA
5x3	\$6.90 ea	\$19.00 ea
6x4	\$10.95 ea	\$36.00 ea
7x5	\$12.00 ea	\$58.00 ea
8x6	\$21.00 ea	\$112.00 ea
9x7	\$28.00 ea	\$176.00 ea
10x8	\$35.00 ea	\$326.00 ea
14x10	\$93.00 ea	*



Round, Cabochon-Cut

mm Size	Rainbow AA
5.0	\$34.00 ea
6.0	\$64.00 ea
7.0	\$126.00 ea
8.0	\$245.00 ea
10.0	\$581.00 ea



Square, Cabochon-Cut

mm Size	Standard
10x10	\$74.00 ea

Gem Species: Orthoclase Feldspar

Hardness: 6-6.5

Enhancement Code: N

Quality Information:

Standard: Milky, transparent to opaque, medium dome

Rainbow AA: Displays spectral colors of red, blue and green; transparent to opaque

Care: Rated "good" for everyday wear. Avoid exposure to heat, contact with chemicals, and protect from scratches and harsh blows. To clean, gently scrub with a soft toothbrush and a solution of mild dish soap and warm water. For gem properties and reactions, see pages 176-177.

Major Sources: Australia, Brazil, India, Madagascar, Mexico, Sri Lanka, Tanzania, United States

The subtle interplay of light with layers of albite crystals in this pale, delicate stone is called adularescence, after Mount Adular in Switzerland, where it was once mined. The overall effects resemble the moonlight, and these refractions were once believed to be benevolent spirits.

Stuller.com/Moonstone

* Indicates item may be available as a special order request.

Gem Species: Beryl**Hardness:** 7.5-8**Enhancement Code:** H**Quality Information:****AA:** Light to medium light pink; eye clean; good cut**Care:** Rated "good" for everyday wear. Avoid exposure to heat, contact with chemicals, and protect from scratches and harsh blows. To clean, gently scrub with a soft toothbrush and a solution of mild dish soap and warm water. For gem properties and reactions, see pages 176-177.**Major Sources:** Brazil, Madagascar, United States

A soft, romantic pink beryl, morganite was discovered in Madagascar in the early 1900s. George Frederick Kunz, the eminent mineralogist and Tiffany & Co.[®] vice president, named it to honor his patron J.P. Morgan. As the story goes, he did this because he had previously failed to honor Morgan upon the discovery of another precious pink stone, kunzite, which he of course named for himself.

Stuller.com/Morganite

**71608**

Oval	
mm Size	AA
5x3	◇ \$39.00 ea
6x4	◇ \$85.00 ea
7x5	◇ \$192.00 ea

◇ Indicates limited supply item that may not be readily available and cannot be back-ordered due to rarity.

Black Box Gemstones[®] Morganite

Morganite is known primarily as a pastel-colored gem in light, soft shades of pink, purplish pink, and peachy pink.

This highly brilliant stone is ideal for romantic designs to highlight its feminine beauty. The color of morganite always emanates charm, esprit and a touch of tenderness.

Visit Stuller.com/BlackBoxMorganite.



Onyx



A popular stone for men's signet and intaglio rings going back to ancient Rome. Onyx was thought to enhance confidence and authority and to guard the heart from romantic obsession.

Stuller.com/Onyx

Gem Species: Chalcedony

Hardness: 6.5-7

Enhancement Code: D

Quality Information:

Standard: Black; good cut; good polish

Care: Rated "fair" for everyday wear. Avoid exposure to heat, contact with chemicals, and protect from scratches and harsh blows. To clean, gently scrub with a soft toothbrush and a solution of mild dish soap and warm water or clean in an at-home ultrasonic unit. For gem properties and reactions, see pages 176-177.

Major Sources: Brazil, Madagascar, United States, Uruguay



Antique Cushion

mm Size	Standard
8x6	\$18.00 ea
9x7	\$22.00 ea
10x8	\$26.00 ea



Antique Cushion, Checkerboard-Cut

mm Size	Standard
8x6	\$26.00 ea
9x7	\$29.00 ea
10x8	\$32.00 ea



Antique Cushion, Flat Top-Cut With Hole

mm Size	Standard
12x10	\$34.00 ea
14x12	\$37.00 ea



Antique Square

mm Size	Standard
5x5	\$12.60 ea
6x6	\$15.00 ea



Antique Square, Checkerboard-Cut

mm Size	Standard
5x5	\$15.00 ea
6x6	\$22.00 ea
7x7	\$25.00 ea
8x8	\$28.00 ea
10x10	\$38.00 ea
12x12	\$49.00 ea



Briolette, Top-Drilled

mm Size	Standard
14x10	\$86.00 ea
14x14	\$138.00 ea



Cushion, Buff Top-Cut

mm Size	Standard
5x3	\$5.10 ea
6x4	\$5.10 ea
7x5	\$5.10 ea
8x6	\$6.60 ea
9x7	\$7.80 ea
10x8	\$8.25 ea
11x9	\$9.00 ea
12x10	\$9.45 ea
13x11	\$12.00 ea
14x10	\$9.90 ea
14x12	\$10.95 ea
16x12	\$13.35 ea
18x13	\$18.00 ea



Cushion, Buff Top-Cut With Hole

mm Size	Standard
9x7	\$34.00 ea
10x8	\$34.00 ea
11x9	\$34.00 ea
12x10	\$34.00 ea
14x10	\$37.00 ea
14x12	\$37.00 ea
16x12	\$40.00 ea
18x13	\$52.00 ea



Cushion, Flat Top-Cut

mm Size	Standard
10x8	\$8.25 ea













Cushion, Flat Top-Cut With Hole

mm Size	Standard
10x8	\$34.00 ea
12x10	\$34.00 ea
14x10	\$37.00 ea
14x12	\$37.00 ea
16x12	\$40.00 ea



9240

									
Emerald/Octagon		Emerald/Octagon, Buff Top-Cut		Emerald/Octagon, Buff Top-Cut With Hole		Emerald/Octagon, Flat Top-Cut With Hole		Heart	
mm Size	Standard	mm Size	Standard	mm Size	Standard	mm Size	Standard	mm Size	Standard
5×3	\$18.00 ea	7×5	\$9.45 ea	10×8	\$34.00 ea	12×10	\$40.00 ea	4×4	\$14.85 ea
6×4	\$21.00 ea	8×6	\$10.05 ea	11×9	\$37.00 ea	14×12	\$43.00 ea	5×5	\$17.00 ea
7×5	\$24.00 ea	9×7	\$10.50 ea	12×10	\$40.00 ea			6×6	\$20.00 ea
8×6	\$30.00 ea	10×8	\$15.00 ea	14×10	\$43.00 ea				
9×7	\$37.00 ea	11×9	\$17.00 ea	14×12	\$43.00 ea				
10×8	\$40.00 ea	12×10	\$19.00 ea	16×12	\$46.00 ea				
11×9	\$46.00 ea	14×10	\$20.00 ea						
12×10	\$46.00 ea	14×12	\$20.00 ea						
		16×12	\$23.00 ea						
		18×13	\$27.00 ea						
									
Heart, Cabochon-Cut		Marquise		Marquise, Buff Top-Cut		Marquise, Cabochon-Cut		Oval	
mm Size	Standard	mm Size	Standard	mm Size	Standard	mm Size	Standard	mm Size	Standard
5×5	\$5.10 ea	4×2	\$14.70 ea	8×4	\$6.45 ea	6×3	\$5.10 ea	5×3	\$16.00 ea
6×6	\$6.60 ea	5×2.5	\$16.00 ea	10×5	\$7.65 ea	8×4	\$5.10 ea	6×4	\$20.00 ea
9×9	\$7.35 ea	6×3	\$18.00 ea	12×6	\$8.85 ea	10×5	\$5.10 ea	7×5	\$24.00 ea
10×10	\$8.85 ea	7×3.5	\$19.00 ea	15×7	\$10.05 ea	12×6	\$7.50 ea	8×6	\$27.00 ea
		8×4	\$20.00 ea	16×8	\$11.55 ea	15×7	\$9.30 ea	9×7	\$30.00 ea
		9×4.5	\$21.00 ea					10×8	\$35.00 ea
		10×5	\$24.00 ea					11×9	\$37.00 ea
		11×5.5	\$25.00 ea					12×10	\$40.00 ea
		12×6	\$34.00 ea					14×12	\$46.00 ea
		14×7	\$40.00 ea						

DID YOU KNOW?

Onyx was used in Egypt as early as the Second Dynasty to make bowls and other pottery items.

For all your gemstone needs visit Stuller.com and search "Gemstones."



Onyx (continued)



Oval, Buff Top-Cut	
mm Size	Standard
5×3	\$5.10 ea
6×4	\$5.10 ea
7×5	\$5.10 ea
8×6	\$5.10 ea
9×7	\$8.10 ea
10×8	\$8.85 ea
11×9	\$9.90 ea
12×10	\$9.45 ea
13×11	\$11.55 ea
14×10	\$12.30 ea
14×12	\$12.75 ea
16×8	\$12.30 ea
16×12	\$14.40 ea
18×13	\$18.00 ea
20×15	\$19.00 ea
28×16	\$24.00 ea



Oval, Buff Top-Cut With Hole	
mm Size	Standard
8×6	\$27.00 ea
9×7	\$30.00 ea
10×8	\$30.00 ea
11×9	\$34.00 ea
12×10	\$34.00 ea
14×10	\$34.00 ea
14×12	\$37.00 ea
16×8	\$34.00 ea
16×12	\$40.00 ea
18×13	\$43.00 ea



Oval, Cabochon-Cut	
mm Size	Standard
5×3	\$5.10 ea
6×4	\$5.10 ea
7×5	\$5.10 ea
8×6	\$5.10 ea
9×7	\$5.85 ea
10×8	\$7.20 ea
11×9	\$7.65 ea
12×10	\$9.45 ea
13×11	\$9.60 ea
14×10	\$9.60 ea
14×12	\$10.05 ea
16×8	\$10.50 ea
16×12	\$11.10 ea
16×14	\$14.40 ea
17×10	\$13.35 ea
18×13	\$14.40 ea
20×15	\$15.00 ea



Oval, Flat Top-Cut With Hole	
mm Size	Standard
10×8	\$30.00 ea
12×10	\$30.00 ea
14×10	\$34.00 ea
16×12	\$40.00 ea



Pear	
mm Size	Standard
5×3	\$16.00 ea
6×4	\$19.00 ea
7×5	\$23.00 ea
8×5	\$22.00 ea
9×6	\$24.00 ea



Pear, Cabochon-Cut	
mm Size	Standard
5×3	\$5.10 ea
6×4	\$5.10 ea
7×5	\$5.10 ea
8×5	\$5.10 ea
9×6	\$7.20 ea
10×7	\$7.50 ea
12×8	\$8.10 ea



Round	
mm Size	Standard
2.0	\$5.10 ea
2.5	\$5.25 ea
3.0	\$7.05 ea
4.0	\$9.45 ea
5.0	\$12.15 ea
6.0	\$17.00 ea
7.0	\$18.00 ea
8.0	\$20.00 ea
9.0	\$24.00 ea
10.0	\$32.00 ea



Round, Cabochon-Cut	
mm Size	Standard
3.0	\$5.10 ea
4.0	\$5.10 ea
5.0	\$5.10 ea
6.0	\$5.10 ea
7.0	\$5.10 ea
8.0	\$5.55 ea
9.0	\$7.35 ea
10.0	\$9.45 ea



Round, Cabochon-Cut (continued)	
mm Size	Standard
11.0	\$9.60 ea
12.0	\$10.05 ea
13.0	\$10.50 ea
14.0	\$11.55 ea
15.0	\$13.35 ea
16.0	\$13.80 ea



Round, Checkerboard-Cut	
mm Size	Standard
7.0	\$17.00 ea
8.0	\$25.00 ea



Round Bead, Standard			
mm Size	Fully-Drilled	Half-Drilled	16" Strand
4.0	\$5.10 ea	\$5.10 ea	\$30.00 ea
5.0	\$5.10 ea	*	\$34.00 ea
6.0	\$5.10 ea	\$5.10 ea	\$40.00 ea
8.0	\$5.10 ea	\$5.10 ea	\$52.00 ea



Square, Buff Top-Cut	
mm Size	Standard
8×8	\$9.30 ea
9×9	\$9.90 ea
10×10	\$12.45 ea
12×12	\$14.70 ea

* Indicates item may be available as a special order request.

Gem Species: Opal

Hardness: 5-6.5

Enhancement Code: N

Quality Information:

A: White background; good to medium fire; color ranges include blue, green, and red

AAA: White background; medium to strong fire; color ranges include blue, green, and red

Commercial 3: White background; fair to good fire; color ranges include blue, green, and red

Care: Rated “fair” for everyday wear. Avoid exposure to heat, contact with chemicals, and protect from scratches and harsh blows. To clean, gently scrub with a soft toothbrush and a solution of mild dish soap and warm water, or clean in an at-home ultrasonic unit. For gem properties and reactions, see pages 176-177.

Major Sources: Australia



October’s birthstone, opal is a magical, almost otherworldly gem. Once thought to include the colors of all precious stones, opals possess uncanny powers for a variety of cultures. Dangled as a hypnotic talisman or powdered into a compound to instill invisibility, opals, in one way or another, were and are bewitching and mysterious.

Stuller.com/White-Opal



Heart, Cabochon-Cut

mm Size	Std. Weight	A
4x4	.11	\$90.00 ct
5x5	.26	\$90.00 ct
6x6	.45	\$90.00 ct
7x7	.67	\$105.00 ct



Marquise, Cabochon-Cut

mm Size	Std. Weight	A	Commercial 3
4x2	—	\$6.15 ea	\$3.60 ea
5x2.5	—	\$8.40 ea	\$45.00 ct
6x3	.15	\$90.00 ct	\$45.00 ct
8x4	.33	\$90.00 ct	*
10x5	.60	\$105.00 ct	*
12x6	.98	\$120.00 ct	*
15x7	1.99	\$165.00 ct	*



Oval, Cabochon-Cut

mm Size	Std. Weight	A	AAA	Commercial 3
4x3	.11	\$105.00 ct	*	*
5x3	.16	\$90.00 ct	\$390.00 ct	\$45.00 ct
6x4	.30	\$90.00 ct	\$390.00 ct	\$45.00 ct
7x5	.50	\$90.00 ct	\$390.00 ct	\$45.00 ct
8x6	.74	\$105.00 ct	\$390.00 ct	\$45.00 ct
9x7	1.10	\$105.00 ct	\$450.00 ct	*
10x8	1.54	\$120.00 ct	\$450.00 ct	*
11x9	2.00	\$135.00 ct	\$450.00 ct	*
12x10	2.66	\$135.00 ct	\$450.00 ct	*



Pear, Cabochon-Cut

mm Size	Std. Weight	A	Commercial 3
5x3	.13	\$90.00 ct	\$45.00 ct
6x4	.23	\$90.00 ct	\$45.00 ct
7x5	.37	\$105.00 ct	\$45.00 ct
8x5	.44	\$105.00 ct	*
9x6	.67	\$120.00 ct	*
10x7	.95	\$120.00 ct	*



Round, Cabochon-Cut

mm Size	Std. Weight	A	AAA
1.5	—	\$5.10 ea	*
1.75	—	\$5.10 ea	*
2.0	—	\$5.10 ea	*
2.25	—	\$5.10 ea	*
2.5	—	\$5.25 ea	*
2.75	—	\$6.60 ea	*
3.0	—	\$6.60 ea	*
3.25	—	\$6.30 ea	*
3.5	.11	\$90.00 ct	*

**Round, Cabochon-Cut
(continued)**

mm Size	Std. Weight	A	AAA
3.75	.12	\$90.00 ct	*
4.0	.16	\$90.00 ct	\$495.00 ct
4.5	.23	\$120.00 ct	*
5.0	.27	\$120.00 ct	\$495.00 ct
5.5	.41	\$135.00 ct	*
6.0	.54	\$135.00 ct	\$495.00 ct
6.5	.66	\$135.00 ct	*
7.0	.71	\$135.00 ct	*
8.0	1.09	\$135.00 ct	*

* Indicates item may be available as a special order request.

Mexican Fire Opal



Ranging from a striking dark orange to a brilliant cherry red, the fire opal is the national stone of Mexico. Mined almost exclusively in Querétaro, 125 miles northwest of Mexico City, fire opals are unique among opals in their uniform color and translucency.

Stuller.com/Mexican-Fire-Opal

Gem Species: Opal

Hardness: 5-6.5

Enhancement Code: N

Quality Information:

AA: Medium to dark orange-reddish orange; eye clean; faceted; good cut

AAA: (Cherry) Medium to dark orangey red; eye clean; faceted; good cut

Care: Take care when wearing Fire Opal. Avoid exposure to heat, contact with chemicals, and protect from scratches and harsh blows. To clean, gently scrub with a soft toothbrush and a solution of mild dish soap and warm water. For gem properties and reactions, see pages 176-177.

Major Sources: Mexico



Oval	
mm Size	AA
4x3	\$35.00 ea
5x3	\$41.00 ea
6x4	\$53.00 ea
7x5	\$179.00 ea
8x6	\$435.00 ea
9x7	\$660.00 ea
10x8	◇ \$1,111.00 ea



Round		
mm Size	AA	AAA (Cherry)
2.0	\$13.35 ea	\$16.00 ea
2.5	\$14.85 ea	\$17.00 ea
3.0	\$18.00 ea	\$21.00 ea
3.5	\$22.00 ea	\$26.00 ea
4.0	\$55.00 ea	\$60.00 ea
4.5	\$61.00 ea	\$68.00 ea
5.0	\$120.00 ea	\$134.00 ea
6.0	\$228.00 ea	\$248.00 ea



Pear	
mm Size	AA
5x3	\$41.00 ea
6x4	\$53.00 ea
7x5	\$149.00 ea
8x5	\$217.00 ea



Trillion		
mm Size	AA	AAA (Cherry)
4x4x4	\$45.00 ea	\$53.00 ea
6x6x6	\$225.00 ea	\$240.00 ea



66439

◇ Indicates limited supply item that may not be readily available and cannot be back-ordered due to rarity.

Gem Species: Peridot

Hardness: 6.5-7

Enhancement Code: N

Quality Information:

AA: Medium to dark yellowish green; eye clean; good cut

AA: (Arizona) Medium to dark; slightly yellowish green; eye clean to slight imperfections; good cut; mined in Arizona

Swarovski Gemstones™ Apple Fine: Medium to dark color; minimal eye-visible inclusions

Care: Rated “fair” for everyday wear with care. Avoid exposure to heat and sudden changes in temperature. Avoid contact with chemicals. To clean, gently scrub with a soft toothbrush and a solution of mild dish soap and warm water. For gem properties and reactions, see pages 176-177.

Major Sources: Australia, Brazil, China, Kenya, Mexico, Myanmar, Sri Lanka, United States



Possibly from the Persian word “faridat,” meaning gem, peridot is another name for gem-quality olivine. Often mistaken for emeralds in the Middle Ages, peridot adorns some of the most ornate ecclesiastical jewelry, such as the famed Treasury of the Three Magi in the Cologne Cathedral in Germany. Peridot is one of a small group of gemstones that appears to exist in only one color. Today, the United States is the leading producer of peridot, with most production coming from the San Carlos Indian Reservation in Arizona.

Stuller.com/Peridot



Antique Cushion

mm Size	AA
8×6	\$150.00 ea
9×7	\$309.00 ea



Antique Cushion, Checkerboard-Cut

mm Size	AA
8×6	\$169.00 ea
9×7	\$345.00 ea



Antique Square

mm Size	AA
5×5	\$29.00 ea
6×6	\$65.00 ea
8×8	\$337.00 ea



Antique Square, Checkerboard-Cut

mm Size	AA
5×5	\$40.00 ea
6×6	\$69.00 ea
7×7	\$193.00 ea
8×8	\$360.00 ea



Straight Baguette

mm Size	AA	Arizona AA
4×2	\$16.00 ea	\$23.00 ea
5×2	\$20.00 ea	\$24.00 ea
5×2.5	*	\$26.00 ea
6×3	*	\$26.00 ea



Briolette, Side-Drilled

mm Size	AA
6×4	◇ \$39.00 ea
8×5	◇ \$96.00 ea
10×5	◇ \$139.00 ea



71778

* Indicates item may be available as a special order request.

◇ Indicates limited supply item that may not be readily available and cannot be back-ordered due to rarity.

Peridot (continued)



Emerald/Octagon	
mm Size	AA
5×3	\$6.45 ea
6×4	\$22.00 ea
7×5	\$36.00 ea
8×6	\$79.00 ea
9×7	\$277.00 ea
10×8	\$535.00 ea
12×10	◇ \$1,843.00 ea



Emerald/Octagon, Radiant-Cut	
mm Size	Arizona AA
5×3	\$19.00 ea
6×4	\$24.00 ea
7×5	\$42.00 ea
8×6	\$63.00 ea
9×7	◇ \$194.00 ea



Heart	
mm Size	AA
4×4	\$11.55 ea
5×5	\$23.00 ea
6×6	\$48.00 ea



85438



Marquise		Swarovski Gemstones™
mm Size	AA	Apple Fine
4×2	\$5.10 ea	*
6×3	\$9.75 ea	\$16.00 ea
8×4	\$21.00 ea	*
9×4.5	\$38.00 ea	*
10×5	\$59.00 ea	*
12×6	\$121.00 ea	*



Oval			Swarovski Gemstones™
mm Size	AA	Arizona AA	Apple Fine
5×3	\$9.15 ea	\$11.10 ea	\$9.45 ea
6×4	\$13.50 ea	\$14.55 ea	*
7×5	\$19.00 ea	\$25.00 ea	*
8×6	\$57.00 ea	\$60.00 ea	*
9×7	\$72.00 ea	\$150.00 ea	*
10×8	\$212.00 ea	◇ \$414.00 ea	*
11×9	◇ \$518.00 ea	◇ \$673.00 ea	*
12×10	◇ \$1,211.00 ea	*	*



Oval, Cabochon-Cut	
mm Size	AA
5×3	\$9.90 ea
6×4	\$14.55 ea
7×5	\$42.00 ea
8×6	\$65.00 ea
10×8	\$483.00 ea
14×10	\$965.00 ea



Pear			Swarovski Gemstones™
mm Size	AA	Arizona AA	Apple Fine
5×3	\$8.10 ea	\$12.30 ea	*
6×4	\$13.80 ea	\$16.00 ea	\$17.00 ea
7×5	\$23.00 ea	\$17.00 ea	*
8×5	\$33.00 ea	\$33.00 ea	*
9×6	\$59.00 ea	\$57.00 ea	*
10×7	\$165.00 ea	*	*



Pear, Cabochon-Cut	
mm Size	AA
5×3	\$8.40 ea
6×4	\$15.00 ea

* Indicates item may be available as a special order request.

◇ Indicates limited supply item that may not be readily available and cannot be back-ordered due to rarity.



		Swarovski Gemstones™ Faceted Machine-Cut	
Round		AA	Arizona AA
mm Size	AA	Arizona AA	Apple Fine
1.0	\$16.00 ea	*	*
1.25	\$16.00 ea	*	*
1.5	\$5.10 ea	\$10.35 ea	\$6.45 ea
1.75	\$5.10 ea	\$10.35 ea	\$6.45 ea
2.0	\$6.00 ea	\$10.35 ea	\$6.90 ea
2.25	\$9.00 ea	\$10.35 ea	\$5.10 ea
2.5	\$9.00 ea	\$10.35 ea	\$7.50 ea
2.75	\$9.00 ea	\$10.35 ea	\$8.70 ea
3.0	\$9.00 ea	\$11.85 ea	\$9.15 ea
3.25	\$9.00 ea	\$12.00 ea	*
3.5	\$9.00 ea	\$12.60 ea	\$11.10 ea
3.75	\$9.00 ea	\$12.60 ea	*
4.0	\$10.50 ea	\$16.00 ea	\$14.25 ea
4.5	\$14.55 ea	\$16.00 ea	*
5.0	\$19.00 ea	\$22.00 ea	*
5.5	\$28.00 ea	\$27.00 ea	*
6.0	\$33.00 ea	\$36.00 ea	*
6.5	\$73.00 ea	*	*
7.0	\$110.00 ea	*	*
8.0	\$296.00 ea	◇ \$211.00 ea	*



Round, Cabochon-Cut	
mm Size	AA
3.0	\$6.90 ea
4.0	\$13.80 ea
5.0	\$27.00 ea
6.0	\$44.00 ea



Round, Checkerboard-Cut	
mm Size	AA
7.0	\$128.00 ea
8.0	\$324.00 ea



Square, Step-Cut	
mm Size	AA
3x3	\$7.50 ea
4x4	\$13.95 ea
4.5x4.5	\$19.00 ea
5x5	\$28.00 ea
6x6	\$59.00 ea



		Swarovski Gemstones™ Princess Machine-Cut	
Square, Princess-Cut		AA	Arizona AA
mm Size	AA	Arizona AA	Apple Fine
2x2	*	\$14.25 ea	\$9.00 ea
2.25x2.25	*	\$14.25 ea	*
2.5x2.5	*	\$14.25 ea	\$9.15 ea
2.75x2.75	*	\$14.25 ea	*
3x3	*	\$17.00 ea	\$11.85 ea
3.25x3.25	*	\$17.00 ea	*
3.5x3.5	\$10.05 ea	\$17.00 ea	\$13.65 ea
3.75x3.75	*	\$17.00 ea	*
4x4	\$14.70 ea	\$18.00 ea	\$19.00 ea
4.5x4.5	\$19.00 ea	\$21.00 ea	*
5x5	\$23.00 ea	\$29.00 ea	*
5.5x5.5	\$40.00 ea	*	*
6x6	◇ \$64.00 ea	*	*
6.5x6.5	◇ \$104.00 ea	*	*



Trillion		
mm Size	AA	Arizona AA
3x3x3	*	\$14.55 ea
3.5x3.5x3.5	*	\$16.00 ea
4x4x4	\$12.30 ea	\$17.00 ea
4.5x4.5x4.5	*	\$18.00 ea
5x5x5	\$21.00 ea	\$21.00 ea
5.5x5.5x5.5	*	\$23.00 ea
6x6x6	\$41.00 ea	\$29.00 ea
6.5x6.5x6.5	*	\$37.00 ea
7x7x7	\$97.00 ea	\$73.00 ea

* Indicates item may be available as a special order request.
 ◇ Indicates limited supply item that may not be readily available and cannot be back-ordered due to rarity.



Quartz takes its name from a Greek word meaning, “icy cold,” which reflects an early belief that it was a form of super cooled ice. A light, subtle green tinged sometimes with yellow, green quartz is also called prasiolite.

Stuller.com/Green-Quartz

Gem Species: Quartz

Hardness: 7

Enhancement Code: R

Quality Information:

A: Light slightly yellowish green; eye clean; good cut; good polish

Care: Rated “good” for everyday wear. Avoid direct sunlight and exposure to heat which may cause color to fade. Avoid contact with chemicals. To clean, gently scrub with a soft toothbrush and a solution of mild dish soap and warm water, or clean in an at-home ultrasonic unit. For gem properties and reactions, see pages 176-177.

Major Sources: Brazil, Madagascar, South Africa, Sri Lanka, Uruguay



Antique Cushion

mm Size	A
9×7	\$34.00 ea
10×8	\$49.00 ea
11×9	\$65.00 ea
12×10	\$87.00 ea



Antique Cushion, Checkerboard-Cut

mm Size	A
9×7	\$36.00 ea
10×8	\$50.00 ea
11×9	\$69.00 ea



Antique Square

mm Size	A
7×7	\$28.00 ea
8×8	\$38.00 ea
9×9	\$52.00 ea
10×10	\$66.00 ea
12×12	\$116.00 ea



70548



Antique Square, Checkerboard-Cut

mm Size	A
9×9	\$55.00 ea
10×10	\$69.00 ea
12×12	\$116.00 ea



Emerald/Octagon, Checkerboard-Cut

mm Size	A
9×7	\$40.00 ea
10×8	\$55.00 ea
11×9	\$65.00 ea
12×10	\$88.00 ea



Emerald/Octagon, Radiant-Cut

mm Size	A
9x7	\$34.00 ea
10x8	\$48.00 ea
12x10	\$87.00 ea



Oval

mm Size	A
8x6	\$24.00 ea
9x7	\$32.00 ea
10x8	\$41.00 ea
11x9	\$55.00 ea
12x10	\$73.00 ea
14x10	\$99.00 ea



Oval, Checkerboard-Cut

mm Size	A
10x8	\$44.00 ea
11x9	\$60.00 ea
12x10	\$75.00 ea
14x10	\$100.00 ea



Round

mm Size	A
5.0	\$10.50 ea
5.5	\$12.75 ea
6.0	\$16.00 ea
6.5	\$16.00 ea
7.0	\$19.00 ea
8.0	\$39.00 ea
9.0	\$53.00 ea
10.0	\$70.00 ea
11.0	\$74.00 ea
12.0	\$96.00 ea



Round, Double-Sided Checkerboard-Cut

mm Size	A
10.0	\$80.00 ea
12.0	\$87.00 ea
14.0	\$153.00 ea



Square, Princess-Cut

mm Size	A
8x8	\$39.00 ea
9x9	\$53.00 ea
10x10	\$70.00 ea

DID YOU KNOW?

Legend says that peridot was one of the favorite gemstones of Cleopatra and that some of the “emeralds” worn by her were actually peridot.

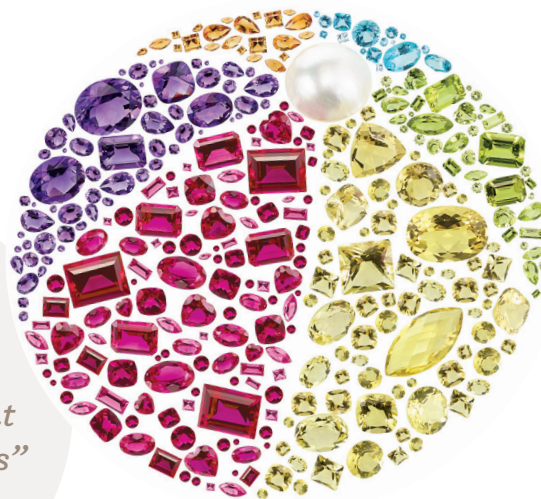

For all your gemstone needs visit Stuller.com and search “**Gemstones.**”



Despite its affordability, lemon quartz is a magnificent quartz featuring a delicate interplay of lemon yellows and pale greens.

Stuller.com/Lemon-Quartz

Gem Species: Quartz

Hardness: 7

Enhancement Code: R

Quality Information:

AA: Light slightly greenish yellow; eye clean; good cut; good polish

Care: Rated "good" for everyday wear. Avoid direct sunlight and exposure to heat which may cause color to fade. Avoid contact with chemicals. To clean, gently scrub with a soft toothbrush and a solution of mild dish soap and warm water, or clean in an at-home ultrasonic unit. For gem properties and reactions, see pages 176-177.

Major Sources: Brazil, Madagascar, South Africa, Sri Lanka, Uruguay



Antique Cushion

mm Size	AA
9×7	\$34.00 ea
10×8	\$49.00 ea
11×9	\$65.00 ea
12×10	\$87.00 ea
14×10	\$104.00 ea



Antique Cushion, Checkerboard-Cut

mm Size	AA
9×7	\$36.00 ea
10×8	\$50.00 ea
11×9	\$69.00 ea



Antique Square

mm Size	AA
7×7	\$28.00 ea
8×8	\$38.00 ea
9×9	\$52.00 ea
10×10	\$66.00 ea
12×12	\$116.00 ea



Antique Square, Checkerboard-Cut

mm Size	AA
9×9	\$55.00 ea
10×10	\$69.00 ea
12×12	\$116.00 ea



Antique Square, Double-Sided Checkerboard-Cut

mm Size	AA
10×10	\$74.00 ea
14×14	◇ \$154.00 ea



Emerald/Octagon

mm Size	AA
9×7	\$34.00 ea
10×8	\$48.00 ea
12×10	\$87.00 ea
14×10	\$108.00 ea
14×12	\$139.00 ea
16×12	\$166.00 ea



Emerald/Octagon, Checkerboard-Cut

mm Size	AA
9×7	\$40.00 ea
10×8	\$55.00 ea
11×9	\$65.00 ea
12×10	\$88.00 ea
14×10	\$108.00 ea



Oval

mm Size	AA
9×7	\$32.00 ea
10×8	\$41.00 ea
11×9	\$55.00 ea
12×10	\$73.00 ea
14×10	\$99.00 ea
16×12	\$133.00 ea

◇ Indicates limited supply item that may not be readily available and cannot be back-ordered due to rarity.



Oval, Checkerboard-Cut

mm Size	AA
10x8	\$44.00 ea
11x9	\$60.00 ea
12x10	\$75.00 ea
14x10	\$100.00 ea



Round

mm Size	AA
8.0	\$39.00 ea
9.0	\$53.00 ea
10.0	\$70.00 ea
11.0	\$74.00 ea
12.0	\$96.00 ea



Round, Checkerboard-Cut

mm Size	AA
10.0	\$70.00 ea
12.0	\$96.00 ea



66541



Square, Princess-Cut

mm Size	AA
8x8	\$39.00 ea
9x9	\$53.00 ea
10x10	\$70.00 ea



Trillion

mm Size	AA
10x10x10	\$51.00 ea

Matching Services

Stuller's ability to match existing pieces makes it easy for you to deliver replacement or companion pieces.

Our experience, expertise and vast inventory gives you the best possible match for your project.

When you have a replacement stone that is difficult to match, send your job to Stuller and we'll do it for you.



For more details, call Chetta at
800.877.7777 ext 3949.



A staple of Victorian mourning jewelry, smoky quartz is the national gem of Scotland, where it was once produced abundantly from mines in the Cairngorm Mountains. Easily had in large sizes, this dark and brooding quartz is a good choice for a customer looking to make a statement.

Stuller.com/Smoky-Quartz

Gem Species: Quartz

Hardness: 6.5-7

Enhancement Code: H, R

Quality Information:

AA: Color ranges from medium light tan to medium dark brown; eye clean; good cut

Swarovski Gemstones™ Sand Fine: Light to medium light; eye clean

Swarovski Gemstones™ Oak Fine: Medium to medium dark; eye clean

Care: Rated “good” for everyday wear. Avoid direct sunlight and exposure to heat which may cause color to fade. Avoid contact with chemicals. To clean, gently scrub with a soft toothbrush and a solution of mild dish soap and warm water, or clean in an at-home ultrasonic unit. For gem properties and reactions, see pages 176-177.

Major Sources: Brazil, Madagascar, South Africa, Sri Lanka, Uruguay



Antique Cushion

mm Size	AA
10×8	\$32.00 ea
11×9	\$41.00 ea
12×10	\$68.00 ea
14×10	\$83.00 ea



Antique Cushion, Checkerboard-Cut

mm Size	AA
10×8	\$32.00 ea
14×12	\$103.00 ea



Antique Square

mm Size	AA
6×6	\$18.00 ea



Antique Square, Checkerboard-Cut

mm Size	AA
5×5	\$11.70 ea
6×6	\$18.00 ea
7×7	\$19.00 ea
8×8	\$27.00 ea
9×9	\$28.00 ea
10×10	\$42.00 ea
12×12	\$80.00 ea



Straight Baguette

mm Size	AA
5×2	\$9.60 ea



Emerald/Octagon

mm Size	AA
6×4	\$11.40 ea
7×5	\$11.70 ea
8×6	\$15.00 ea
9×7	\$19.00 ea
10×8	\$26.00 ea
11×9	\$32.00 ea
12×10	\$48.00 ea
14×10	\$64.00 ea
16×12	\$113.00 ea
18×13	\$140.00 ea
20×15	\$245.00 ea



Marquise

mm Size	AA
4x2	\$9.15 ea
6x3	\$10.05 ea
8x4	\$10.65 ea
10x5	\$17.00 ea
12x6	\$21.00 ea



Oval

mm Size	AA
5x3	\$10.50 ea
6x4	\$10.50 ea
7x5	\$11.40 ea
8x6	\$13.05 ea
9x7	\$16.00 ea
10x8	\$21.00 ea
11x9	\$28.00 ea
12x10	\$41.00 ea
14x10	\$47.00 ea
16x12	\$69.00 ea
18x13	\$111.00 ea
20x15	\$145.00 ea



Pear

mm Size	AA
5x3	\$10.50 ea
6x4	\$11.10 ea
7x5	\$11.40 ea
8x5	\$12.30 ea
9x6	\$14.25 ea
10x7	\$21.00 ea
12x8	\$27.00 ea
14x9	\$51.00 ea



Round, Checkerboard-Cut

mm Size	AA
7.0	\$17.00 ea
8.0	\$21.00 ea



Round

**Swarovski Gemstones™
Faceted Machine-Cut**

mm Size	AA	Oak Fine	Sand Fine
1.0	\$13.65 ea	*	\$5.10 ea
1.25	\$13.65 ea	*	\$5.10 ea
1.5	*	\$5.10 ea	\$5.10 ea
1.75	*	\$5.10 ea	\$5.10 ea
2.0	\$5.10 ea	\$5.10 ea	\$5.10 ea
2.25	\$5.10 ea	*	*
2.5	\$5.10 ea	\$5.10 ea	\$5.10 ea
2.75	\$5.10 ea	*	*
3.0	\$5.10 ea	*	\$5.40 ea
3.5	\$5.10 ea	*	*
4.0	\$5.55 ea	*	*
4.5	\$7.95 ea	*	*
5.0	\$8.40 ea	*	*
5.5	\$8.70 ea	*	*
6.0	\$9.90 ea	*	*
6.5	\$10.80 ea	*	*
7.0	\$11.55 ea	*	*
8.0	\$15.00 ea	*	*
9.0	\$20.00 ea	*	*
10.0	\$26.00 ea	*	*
12.0	\$47.00 ea	*	*
14.0	\$74.00 ea	*	*
16.0	\$127.00 ea	*	*



**Square,
Princess-Cut**

**Swarovski Gemstones™
Princess Machine-Cut**

mm Size	AA	Oak Fine	Sand Fine
2x2	*	\$5.25 ea	*
3x3	*	*	\$5.85 ea
8x8	\$32.00 ea	*	*



71729

* Indicates item may be available as a special order request.

Rutilated Quartz



Oval, Cabochon-Cut	
mm Size	AA
7×5	\$15.00 ea
8×6	\$21.00 ea
9×7	\$32.00 ea
10×8	\$46.00 ea
11×9	\$61.00 ea
12×10	\$94.00 ea
14×10	\$108.00 ea
16×12	\$194.00 ea
18×13	\$252.00 ea



Round, Cabochon-Cut	
mm Size	AA
6.0	\$16.00 ea
7.0	\$21.00 ea
8.0	\$37.00 ea
9.0	\$45.00 ea
10.0	\$68.00 ea

Gem Species: Quartz

Hardness: 7

Enhancement Code: N

Quality Information:

AA: Colorless; eye visible golden Rutile needles; good polish

Care: Rated “good” for everyday wear. Avoid direct sunlight and exposure to heat which may cause color to fade. Avoid contact with chemicals. To clean, gently scrub with a soft toothbrush and a solution of mild dish soap and warm water, or clean in an at-home ultrasonic unit. For gem properties and reactions, see pages 176-177.

Major Sources: Australia, Brazil, Germany, India, Kazakhstan, Madagascar, Norway, Pakistan, Sri Lanka, Switzerland, United States

The breathtaking beauty of golden rutile is frozen in time inside clear quartz. Gemstone mythology attributes healing powers to rutilated quartz, helping the wearer find stability and balance in life.

Stuller.com/Rutilated-Quartz

Tourmalinated Quartz



Oval, Cabochon-Cut	
mm Size	AA
6×4	\$13.95 ea
7×5	\$15.00 ea
8×6	\$21.00 ea
9×7	\$32.00 ea
10×8	\$46.00 ea
11×9	\$61.00 ea
12×10	\$94.00 ea
14×10	\$108.00 ea
16×12	\$194.00 ea
18×13	\$252.00 ea



Round, Cabochon-Cut	
mm Size	AA
6.0	\$16.00 ea
7.0	\$21.00 ea
8.0	\$37.00 ea



Square, Cabochon-Cut	
mm Size	AA
8×8	\$63.00 ea
10×10	\$100.00 ea

Gem Species: Quartz

Hardness: 7

Enhancement Code: N

Quality Information:

AA: Colorless; eye visible black Tourmaline needles; good polish

Care: Rated “good” for everyday wear. Avoid direct sunlight and exposure to heat which may cause color to fade. Avoid contact with chemicals. To clean, gently scrub with a soft toothbrush and a solution of mild dish soap and warm water, or clean in an at-home ultrasonic unit. For gem properties and reactions, see pages 176-177.

Major Sources: Africa, Brazil, Canada, India, Madagascar, Mexico, Myanmar, Namibia, South Africa, Sri Lanka, Tanzania, United States, Uruguay

Tourmalinated quartz is an unusual variety of quartz, sure to spark inquiry in any jewelry piece. A clear quartz, crisscrossed with shooting veins of black tourmaline, the complex patterns generated by these stones are utterly unique.

Stuller.com/Tourmalinated-Quartz

Gem Species: Corundum

Hardness: 9

Enhancement Code: H

Quality Information:

B: Light pinkish red; included; good cut; good polish

A: Medium pinkish red; slightly included; good cut; good polish

AA: Medium dark pinkish red; eye clean; good brilliance; good cut; good polish

Commercial: Commercial quality; variation in color; included

Care: Rated "excellent" for everyday wear. Avoid exposure to heat and contact with chemicals. To clean, gently scrub with a soft toothbrush and a solution of mild dish soap and warm water or clean in an at-home ultrasonic unit. For gem properties and reactions, see pages 176-177.

Major Sources: Afghanistan, Cambodia, India, Kenya, Madagascar, Myanmar, Pakistan, Sri Lanka, Tanzania, Thailand



July's birthstone, ruby takes its name from Latin ruber, or red. Rarer than diamonds in large sizes, rubies are, for some, the supreme gemstone, leaving diamonds in the dust. Ancient Romans believed that rubies excited the passions and guarded one's wealth and rank. A kernel of truth lies behind the many stories about rubies glowing in the dark: As modern gemologists know, certain stones are demonstrably fluorescent.

Stuller.com/Ruby



Straight Baguette

mm Size	Std. Weight	A	AA
3×1.5	—	◇ \$85.00 ea	◇ \$138.00 ea
3×1.75	—	◇ \$121.00 ea	◇ \$194.00 ea
3×2	.12	◇ \$1,275.00 ct	◇ \$1,980.00 ct
3.5×1.5	—	◇ \$98.00 ea	*
3.5×2	.13	◇ \$1,260.00 ct	*
3.75×2	.16	◇ \$1,440.00 ct	*
4×2	.17	◇ \$1,590.00 ct	◇ \$2,520.00 ct
5×2	.22	◇ \$1,980.00 ct	*



Tapered Baguette

mm Size	Std. Weight	A
3×1.75×1	—	◇ \$86.00 ea
3×1.75×1.5	—	◇ \$98.00 ea
3×2×1.5	—	◇ \$110.00 ea
4×2×1.5	.13	◇ \$1,740.00 ct



Emerald/Octagon

mm Size	Std. Weight	B	A	AA
5×3	.36	◇ \$795.00 ct	◇ \$1,380.00 ct	◇ \$2,625.00 ct
6×4	.70	*	◇ \$3,150.00 ct	◇ \$4,770.00 ct



Heart

mm Size	Std. Weight	A	AA
3×3	.14	◇ \$885.00 ct	◇ \$1,755.00 ct
3.5×3.5	.22	◇ \$1,170.00 ct	◇ \$1,905.00 ct
4×4	.36	◇ \$1,665.00 ct	◇ \$3,270.00 ct
5×5	.55	◇ \$3,135.00 ct	◇ \$5,190.00 ct

* Indicates item may be available as a special order request.

◇ Indicates limited supply item that may not be readily available and cannot be back-ordered due to rarity.

Ruby (continued)



Marquise				
mm Size	Std. Weight	B	A	AA
3×1.5	—	*	◇ \$37.00 ea	◇ \$65.00 ea
3.5×1.5	—	*	◇ \$44.00 ea	◇ \$74.00 ea
3.5×2	—	*	◇ \$67.00 ea	◇ \$99.00 ea
3.75×2	—	◇ \$48.00 ea	◇ \$79.00 ea	◇ \$118.00 ea
4×2	.11	◇ \$615.00 ct	◇ \$885.00 ct	◇ \$1,380.00 ct
4.25×2.25	.13	◇ \$615.00 ct	◇ \$885.00 ct	◇ \$1,380.00 ct

Marquise (continued)				
mm Size	Std. Weight	B	A	AA
4.5×2.5	.17	◇ \$645.00 ct	◇ \$885.00 ct	◇ \$1,815.00 ct
5×2.5	.19	◇ \$705.00 ct	◇ \$960.00 ct	◇ \$1,890.00 ct
5×3	.25	◇ \$750.00 ct	◇ \$1,080.00 ct	◇ \$2,010.00 ct
6×3	.33	◇ \$750.00 ct	◇ \$1,080.00 ct	◇ \$2,010.00 ct
7×3.5	.50	*	◇ \$1,455.00 ct	◇ \$2,640.00 ct
8×4	.70	◇ \$1,605.00 ct	◇ \$2,085.00 ct	◇ \$4,080.00 ct



Oval					
mm Size	Std. Weight	B	A	AA	Commercial
4×3	.25	◇ \$360.00 ct	◇ \$645.00 ct	◇ \$1,395.00 ct	◇ \$29.00 ea
5×3	.32	◇ \$510.00 ct	◇ \$735.00 ct	◇ \$1,680.00 ct	◇ \$44.00 ea
5×4	.50	*	◇ \$1,035.00 ct	◇ \$2,010.00 ct	*
6×4	.60	◇ \$1,305.00 ct	◇ \$1,740.00 ct	◇ \$3,690.00 ct	◇ \$105.00 ea
7×5	1.05	◇ \$4,005.00 ct	◇ \$5,790.00 ct	◇ \$9,945.00 ct	*
8×6	1.50	◇ \$5,340.00 ct	*	*	*



Pear				
mm Size	Std. Weight	B	A	AA
4×3	.20	◇ \$360.00 ct	◇ \$645.00 ct	◇ \$1,395.00 ct
5×3	.27	◇ \$510.00 ct	◇ \$735.00 ct	◇ \$1,680.00 ct

Pear (continued)				
mm Size	Std. Weight	B	A	AA
6×4	.52	◇ \$1,260.00 ct	◇ \$1,800.00 ct	◇ \$3,690.00 ct
7×5	.95	*	◇ \$5,925.00 ct	◇ \$9,135.00 ct



Round					
mm Size	Std. Weight	B	A	AA	Commercial
1.5	—	*	*	*	◇ \$4.95 ea
1.75	—	◇ \$18.00 ea	◇ \$25.00 ea	◇ \$42.00 ea	◇ \$6.00 ea
2.0	—	◇ \$20.00 ea	◇ \$27.00 ea	◇ \$45.00 ea	◇ \$7.35 ea
2.25	—	◇ \$23.00 ea	◇ \$31.00 ea	◇ \$51.00 ea	◇ \$8.70 ea
2.5	—	◇ \$36.00 ea	◇ \$51.00 ea	◇ \$88.00 ea	◇ \$13.05 ea
2.75	.12	◇ \$465.00 ct	◇ \$615.00 ct	◇ \$1,050.00 ct	◇ \$17.00 ea
3.0	.16	◇ \$555.00 ct	◇ \$855.00 ct	◇ \$1,500.00 ct	◇ \$22.00 ea
3.25	.20	◇ \$555.00 ct	◇ \$855.00 ct	◇ \$1,500.00 ct	◇ \$27.00 ea
3.5	.25	◇ \$645.00 ct	◇ \$1,155.00 ct	◇ \$1,980.00 ct	◇ \$37.00 ea
3.75	.30	◇ \$705.00 ct	◇ \$1,200.00 ct	◇ \$2,055.00 ct	*
4.0	.35	◇ \$1,080.00 ct	◇ \$1,710.00 ct	◇ \$3,075.00 ct	◇ \$48.00 ea
4.5	.46	◇ \$1,215.00 ct	◇ \$1,845.00 ct	◇ \$3,375.00 ct	*
5.0	.66	◇ \$2,355.00 ct	◇ \$3,675.00 ct	◇ \$5,880.00 ct	*
5.5	.85	◇ \$2,700.00 ct	◇ \$4,215.00 ct	◇ \$6,885.00 ct	*



Round, Cabochon-Cut

mm Size	Std. Weight	A	AA
2.5	.12	◇ \$645.00 ct	*
3.0	.18	◇ \$885.00 ct	◇ \$1,245.00 ct
4.0	.40	◇ \$1,185.00 ct	*



122669

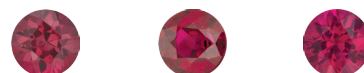

Round, Faceted Diamond-Cut

mm Size	Std. Weight	B	A	AA
1.0	—	*	◇ \$23.00 ea	◇ \$39.00 ea
1.25	—	◇ \$18.00 ea	◇ \$23.00 ea	◇ \$39.00 ea
1.5	—	◇ \$18.00 ea	◇ \$24.00 ea	◇ \$39.00 ea
1.75	—	◇ \$18.00 ea	◇ \$30.00 ea	◇ \$47.00 ea
2.0	—	◇ \$21.00 ea	◇ \$30.00 ea	◇ \$53.00 ea
2.25	—	◇ \$32.00 ea	◇ \$48.00 ea	◇ \$83.00 ea
2.5	—	◇ \$35.00 ea	◇ \$51.00 ea	◇ \$95.00 ea
2.75	.11	◇ \$495.00 ct	◇ \$675.00 ct	◇ \$1,245.00 ct
3.0	.13	◇ \$675.00 ct	◇ \$1,050.00 ct	◇ \$1,650.00 ct
3.25	.17	◇ \$675.00 ct	◇ \$1,050.00 ct	◇ \$1,650.00 ct
3.5	.20	◇ \$1,050.00 ct	◇ \$1,635.00 ct	◇ \$2,280.00 ct
3.75	.23	◇ \$1,185.00 ct	◇ \$1,695.00 ct	◇ \$2,430.00 ct
4.0	.30	◇ \$1,500.00 ct	◇ \$2,580.00 ct	◇ \$4,275.00 ct
4.5	.38	◇ \$1,770.00 ct	◇ \$2,895.00 ct	◇ \$4,725.00 ct
5.0	.58	◇ \$3,330.00 ct	◇ \$4,815.00 ct	*



Square, Princess-Cut

mm Size	Std. Weight	A	AA
1.25×1.25	—	◇ \$15.00 ea	◇ \$24.00 ea
1.5×1.5	—	◇ \$23.00 ea	◇ \$36.00 ea
1.75×1.75	—	◇ \$37.00 ea	◇ \$54.00 ea
2×2	—	◇ \$51.00 ea	◇ \$77.00 ea
2.25×2.25	—	◇ \$71.00 ea	◇ \$108.00 ea
2.5×2.5	.13	◇ \$870.00 ct	◇ \$1,815.00 ct
2.75×2.75	.16	◇ \$870.00 ct	◇ \$1,815.00 ct
3×3	.20	◇ \$1,380.00 ct	◇ \$2,280.00 ct
3.25×3.25	.25	◇ \$1,380.00 ct	*
3.5×3.5	.29	◇ \$2,130.00 ct	◇ \$3,135.00 ct
4×4	.40	◇ \$4,410.00 ct	*



Square, Step-Cut

mm Size	Std. Weight	A	AA
1.5×1.5	—	◇ \$24.00 ea	◇ \$33.00 ea
1.75×1.75	—	◇ \$35.00 ea	◇ \$56.00 ea
2×2	—	◇ \$56.00 ea	◇ \$84.00 ea
2.25×2.25	—	◇ \$74.00 ea	◇ \$111.00 ea
2.5×2.5	.14	◇ \$885.00 ct	◇ \$1,380.00 ct
2.75×2.75	.18	◇ \$885.00 ct	*
3×3	.23	◇ \$1,230.00 ct	*
4×4	.45	◇ \$2,760.00 ct	◇ \$5,760.00 ct



Trillion

mm Size	Std. Weight	A	AA
3×3×3	.15	◇ \$1,110.00 ct	*
3.5×3.5×3.5	.23	◇ \$1,395.00 ct	◇ \$2,130.00 ct
4×4×4	.33	◇ \$2,055.00 ct	◇ \$3,375.00 ct



86243

* Indicates item may be available as a special order request.

◇ Indicates limited supply item that may not be readily available and cannot be back-ordered due to rarity.

Blue Sapphire



September's birthstone, sapphire is most famous as a stunning and regal blue gem. The blue sapphire, tinted by titanium and iron, reigns as a unique and potent precious gem. Ancient Romans believed that it guarded one from envy, increased wealth, and protected rulers from harm (especially from poisons).

Stuller.com/Blue-Sapphire



Straight Baguette

mm Size	Std. Weight	A	AA
3x1.5	—	◇ \$35.00 ea	◇ \$72.00 ea
3x1.75	—	◇ \$50.00 ea	◇ \$103.00 ea
3x2	.11	◇ \$540.00 ct	◇ \$1,080.00 ct
3.5x1.5	—	◇ \$40.00 ea	◇ \$92.00 ea
3.5x2	.16	◇ \$495.00 ct	◇ \$1,080.00 ct
3.75x2	.15	◇ \$495.00 ct	*
4x2	.18	◇ \$540.00 ct	◇ \$1,440.00 ct
4x3	.28	◇ \$630.00 ct	◇ \$1,530.00 ct
4.5x2	.20	◇ \$630.00 ct	*
4.5x2.5	.28	◇ \$630.00 ct	◇ \$1,530.00 ct
5x2	.20	◇ \$675.00 ct	◇ \$1,620.00 ct
5x2.5	.31	◇ \$675.00 ct	◇ \$1,620.00 ct
5x3	.42	◇ \$720.00 ct	◇ \$1,650.00 ct
6x3	.47	◇ \$870.00 ct	◇ \$1,920.00 ct



Tapered Baguette

mm Size	Std. Weight	A
3x1.5x1	—	◇ \$36.00 ea
3x1.75x1	—	◇ \$41.00 ea
3x1.75x1.5	—	◇ \$47.00 ea
3x2x1.5	—	◇ \$59.00 ea
3.5x1.5x1	—	◇ \$37.00 ea
3.5x2x1.5	.13	◇ \$690.00 ct
4x2x1.5	.15	◇ \$705.00 ct
4.75x2.25x1	.18	◇ \$915.00 ct

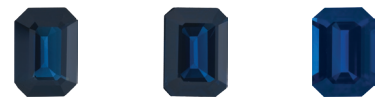

Emerald/Octagon

mm Size	Std. Weight	B	A	AA
5x3	.38	\$405.00 ct	\$495.00 ct	◇ \$1,140.00 ct
6x4	.75	\$555.00 ct	\$735.00 ct	◇ \$1,950.00 ct
7x5	1.20	\$825.00 ct	\$1,215.00 ct	◇ \$3,240.00 ct
8x6	1.90	\$1,065.00 ct	\$1,935.00 ct	*

Gem Species: Corundum

Hardness: 9

Enhancement Code: H

Quality Information:

B: Dark navy, little or no color zoning; slightly included; good cut

A: Medium to dark navy, little or no color zoning; slightly included; good brilliance; good cut; good polish

AA: Medium navy to royal blue; eye clean; good brilliance; good cut; good polish

AAA: Medium navy to royal blue; eye clean; good brilliance; excellent cut; excellent polish

Commercial: Commercial quality; variation in color; included

Ceylon B: Medium to dark blue; little or no color zoning; good cut; good polish

Ceylon A: Medium light to medium blue, little or no color zoning; good cut; good polish

Ceylon AA: Medium to medium dark blue, little or no color zoning; good cut; good polish

Swarovski Gemstones™ Bright Blue Fine: Medium navy blue; eye clean; excellent brilliance; excellent machine cut

Swarovski Gemstones™ Top Blue Fine: Medium to dark navy blue, no color zoning; eye clean; excellent brilliance; excellent machine cut

Care: Rated "excellent" for everyday wear. Avoid exposure to heat and contact with chemicals. To clean, gently scrub with a soft toothbrush and a solution of mild dish soap and warm water or clean in an at-home ultrasonic unit. For gem properties and reactions, see pages 176-177.

Major Sources: Australia, Cambodia, East Africa, India, Kashmir, Myanmar, Sri Lanka, Thailand, United States



Heart

mm Size	Std. Weight	A	AA
3×3	.16	◇ \$390.00 ct	◇ \$810.00 ct
3.5×3.5	.26	\$450.00 ct	\$885.00 ct
4×4	.34	\$525.00 ct	\$1,110.00 ct
4.5×4.5	.47	\$570.00 ct	\$1,140.00 ct
5×5	.65	\$690.00 ct	\$1,590.00 ct
6×6	1.10	\$1,215.00 ct	\$2,235.00 ct
6.5×6.5	1.35	*	◇ \$2,835.00 ct
7×7	1.60	◇ \$1,485.00 ct	*



85028



Marquise

mm Size	Std. Weight	B	A	AA
3×1.5	—	*	\$15.00 ea	*
3×1.75	—	*	\$18.00 ea	*
3×2	—	*	\$25.00 ea	*
3.5×1.5	—	*	\$18.00 ea	*
3.5×1.75	—	*	\$22.00 ea	◇ \$63.00 ea
3.5×2	—	*	\$27.00 ea	◇ \$81.00 ea
3.75×1.75	—	*	\$25.00 ea	*
3.75×2	—	◇ \$19.00 ea	\$30.00 ea	\$90.00 ea
4×2	.12	\$255.00 ct	\$360.00 ct	\$900.00 ct
4.25×2.25	.13	◇ \$255.00 ct	\$360.00 ct	◇ \$900.00 ct
4.5×2.5	.17	*	\$360.00 ct	\$1,065.00 ct
5×2.5	.20	\$255.00 ct	\$360.00 ct	\$1,065.00 ct
5×3	.28	\$270.00 ct	\$375.00 ct	\$1,200.00 ct
6×3	.35	\$270.00 ct	\$375.00 ct	\$1,200.00 ct
7×3.5	.52	*	\$450.00 ct	\$1,575.00 ct
8×4	.75	*	\$615.00 ct	◇ \$1,830.00 ct
9×4.5	1.10	*	\$645.00 ct	\$2,265.00 ct
10×5	1.40	\$615.00 ct	\$1,080.00 ct	◇ \$3,075.00 ct



Oval

mm Size	Std. Weight	B	A	AA	Commercial
4×3	.25	\$210.00 ct	\$315.00 ct	\$720.00 ct	\$30.00 ea
5×3	.35	\$255.00 ct	\$345.00 ct	\$825.00 ct	\$69.00 ea
5×4	.48	\$255.00 ct	\$360.00 ct	\$990.00 ct	*
6×4	.70	\$330.00 ct	\$450.00 ct	\$1,080.00 ct	\$122.00 ea
7×5	1.10	\$510.00 ct	\$630.00 ct	\$1,725.00 ct	*
8×6	1.80	\$795.00 ct	\$1,200.00 ct	\$2,805.00 ct	*
9×7	2.60	\$900.00 ct	\$1,710.00 ct	*	*
10×8	3.75	*	\$1,860.00 ct	*	*



Pear

mm Size	Std. Weight	B	A	AA
4×3	.20	*	\$315.00 ct	\$720.00 ct
5×3	.30	*	\$345.00 ct	\$840.00 ct
5×4	.45	*	\$360.00 ct	\$990.00 ct
6×4	.60	\$300.00 ct	\$450.00 ct	\$1,080.00 ct
7×5	.90	\$495.00 ct	\$630.00 ct	\$1,740.00 ct

Pear (continued)

mm Size	Std. Weight	B	A	AA
8×5	1.10	*	◇ \$1,080.00 ct	◇ \$2,640.00 ct
8×6	1.50	*	\$1,080.00 ct	\$2,640.00 ct
9×7	2.15	*	\$1,590.00 ct	◇ \$2,865.00 ct
10×8	3.15	*	\$1,725.00 ct	*

* Indicates item may be available as a special order request.

◇ Indicates limited supply item that may not be readily available and cannot be back-ordered due to rarity.

Blue Sapphire (continued)



Round						Swarovski Gemstones™ Faceted Machine-Cut		
mm Size	Std. Weight	B	A	AA	AAA	Bright Blue Fine	Top Blue Fine	Commercial
1.0	—	*	*	*	*	\$26.00 ea	\$26.00 ea	*
1.25	—	*	*	*	*	\$26.00 ea	\$26.00 ea	*
1.5	—	*	*	*	*	\$31.00 ea	\$31.00 ea	\$4.95 ea
1.75	—	*	*	*	*	\$45.00 ea	\$45.00 ea	\$7.05 ea
2.0	—	*	*	*	*	\$65.00 ea	\$65.00 ea	\$10.05 ea
2.5	—	\$28.00 ea	\$44.00 ea	\$85.00 ea	*	*	*	\$13.65 ea
2.75	.13	\$360.00 ct	\$375.00 ct	*	*	*	*	\$19.00 ea
3.0	.16	\$300.00 ct	\$420.00 ct	\$990.00 ct	*	*	*	\$24.00 ea
3.25	.20	\$300.00 ct	\$420.00 ct	\$990.00 ct	*	*	*	\$29.00 ea
3.5	.25	\$300.00 ct	\$435.00 ct	\$1,080.00 ct	◇ \$1,995.00 ct	*	*	\$34.00 ea
3.75	.30	\$300.00 ct	\$435.00 ct	\$1,080.00 ct	◇ \$1,995.00 ct	*	*	*
4.0	.38	\$315.00 ct	\$420.00 ct	\$1,350.00 ct	◇ \$2,430.00 ct	*	*	\$53.00 ea
4.5	.55	\$315.00 ct	\$480.00 ct	\$1,425.00 ct	◇ \$2,430.00 ct	*	*	*
5.0	.70	\$435.00 ct	\$675.00 ct	\$2,070.00 ct	◇ \$3,150.00 ct	*	*	*
5.5	.95	\$510.00 ct	\$735.00 ct	\$2,205.00 ct	◇ \$3,330.00 ct	*	*	*
6.0	1.15	\$720.00 ct	\$1,440.00 ct	◇ \$3,255.00 ct	◇ \$4,515.00 ct	*	*	*
6.5	1.50	\$795.00 ct	\$1,530.00 ct	◇ \$3,675.00 ct	◇ \$5,445.00 ct	*	*	*
7.0	1.90	◇ \$1,050.00 ct	\$1,785.00 ct	*	*	*	*	*
7.5	2.30	◇ \$1,200.00 ct	\$1,845.00 ct	*	*	*	*	*
8.0	2.60	◇ \$1,455.00 ct	◇ \$2,100.00 ct	*	*	*	*	*



Round, Faceted Diamond-Cut					
mm Size	Std. Weight	B	A	AA	AAA
1.0	—	*	\$23.00 ea	*	*
1.25	—	\$20.00 ea	\$25.00 ea	\$27.00 ea	*
1.5	—	\$25.00 ea	\$29.00 ea	\$33.00 ea	*
1.75	—	\$26.00 ea	\$31.00 ea	\$42.00 ea	*
2.0	—	\$28.00 ea	\$33.00 ea	\$52.00 ea	*
2.25	—	\$33.00 ea	\$44.00 ea	\$69.00 ea	*
2.5	—	\$35.00 ea	\$53.00 ea	\$73.00 ea	◇ \$144.00 ea
2.75	.10	\$450.00 ct	\$555.00 ct	\$960.00 ct	◇ \$1,830.00 ct
3.0	.13	\$465.00 ct	\$585.00 ct	\$1,185.00 ct	◇ \$1,995.00 ct
3.25	.16	\$480.00 ct	\$600.00 ct	\$1,200.00 ct	◇ \$1,995.00 ct
3.5	.21	\$495.00 ct	\$645.00 ct	\$1,410.00 ct	◇ \$2,490.00 ct
3.75	.25	\$495.00 ct	\$645.00 ct	\$1,410.00 ct	◇ \$2,490.00 ct
4.0	.30	\$510.00 ct	\$735.00 ct	\$1,680.00 ct	◇ \$3,045.00 ct
4.5	.40	\$510.00 ct	\$780.00 ct	\$1,845.00 ct	◇ \$3,075.00 ct
5.0	.60	\$600.00 ct	\$1,050.00 ct	\$2,685.00 ct	◇ \$4,080.00 ct
5.5	.80	\$660.00 ct	\$1,155.00 ct	\$2,775.00 ct	◇ \$4,380.00 ct
6.0	1.10	*	\$1,875.00 ct	*	*
6.5	1.30	*	◇ \$1,965.00 ct	*	*
7.0	1.70	*	◇ \$2,100.00 ct	*	*
7.5	1.80	*	◇ \$2,160.00 ct	*	*



Round, Cabochon-Cut		
mm Size	Std. Weight	A
2.25	—	\$22.00 ea
2.5	.10	\$345.00 ct
2.75	.15	\$345.00 ct
3.0	.19	\$360.00 ct
3.5	.33	\$375.00 ct
4.0	.46	\$390.00 ct
4.5	.60	\$450.00 ct
5.0	.85	\$570.00 ct



Round, Ceylon Color, Faceted Diamond-Cut

mm Size	Std. Weight	B	A	AA
1.0	—	*	◇ \$21.00 ea	*
1.25	—	*	\$24.00 ea	◇ \$27.00 ea
1.5	—	*	\$27.00 ea	\$32.00 ea
1.75	—	*	\$28.00 ea	\$37.00 ea
2.0	—	\$21.00 ea	\$33.00 ea	\$48.00 ea
2.25	—	\$31.00 ea	\$45.00 ea	\$61.00 ea
2.5	—	\$41.00 ea	\$57.00 ea	\$75.00 ea
2.75	.10	\$570.00 ct	\$55.00 ea	\$69.00 ea
3.0	.13	\$615.00 ct	\$840.00 ct	\$1,245.00 ct
3.25	.16	*	◇ \$840.00 ct	◇ \$1,245.00 ct
3.5	.21	◇ \$675.00 ct	◇ \$1,065.00 ct	◇ \$1,455.00 ct
3.75	.25	*	◇ \$1,065.00 ct	◇ \$1,455.00 ct
4.0	.30	◇ \$945.00 ct	◇ \$1,305.00 ct	◇ \$1,815.00 ct
4.5	.40	*	◇ \$1,350.00 ct	◇ \$1,935.00 ct
5.0	.60	*	*	◇ \$3,000.00 ct
5.5	.80	*	◇ \$2,415.00 ct	◇ \$3,195.00 ct

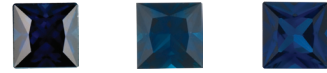

Square, Princess-Cut

mm Size	Std. Weight	B	A	AA
1.25×1.25	—	*	◇ \$11.70 ea	◇ \$32.00 ea
1.5×1.5	—	*	\$18.00 ea	\$48.00 ea
1.75×1.75	—	*	\$24.00 ea	\$65.00 ea
2×2	—	*	\$29.00 ea	\$56.00 ea
2.25×2.25	—	*	\$44.00 ea	\$84.00 ea
2.5×2.5	.12	*	\$570.00 ct	\$1,035.00 ct
2.75×2.75	.15	*	\$570.00 ct	\$1,035.00 ct
3×3	.20	\$405.00 ct	\$645.00 ct	\$1,170.00 ct
3.25×3.25	.26	*	◇ \$645.00 ct	\$1,185.00 ct
3.5×3.5	.31	*	\$720.00 ct	\$1,635.00 ct
3.75×3.75	.37	*	◇ \$720.00 ct	\$1,635.00 ct
4×4	.46	\$690.00 ct	\$960.00 ct	◇ \$2,310.00 ct
4.5×4.5	.63	◇ \$810.00 ct	\$1,125.00 ct	◇ \$2,580.00 ct
5×5	.80	\$960.00 ct	◇ \$1,680.00 ct	◇ \$4,470.00 ct



Square, Step-Cut

mm Size	Std. Weight	A
1.25×1.25	—	◇ \$7.80 ea
1.5×1.5	—	\$15.00 ea
1.75×1.75	—	\$19.00 ea
2×2	—	\$26.00 ea
2.25×2.25	—	\$33.00 ea
2.5×2.5	.14	\$375.00 ct
2.75×2.75	.17	\$375.00 ct

Square, Step-Cut (continued)

mm Size	Std. Weight	A
3×3	.22	\$420.00 ct
3.25×3.25	.32	◇ \$420.00 ct
3.5×3.5	.39	\$510.00 ct
3.75×3.75	.42	◇ \$510.00 ct
4×4	.48	\$675.00 ct
4.5×4.5	.70	\$780.00 ct
5×5	.85	◇ \$1,230.00 ct



Trillion

mm Size	Std. Weight	A	AA
2.5×2.5×2.5	—	\$35.00 ea	*
3×3×3	.16	\$465.00 ct	\$960.00 ct
3.5×3.5×3.5	.22	\$510.00 ct	\$1,050.00 ct
4×4×4	.32	\$600.00 ct	\$1,590.00 ct
4.5×4.5×4.5	.45	\$600.00 ct	\$1,635.00 ct
5×5×5	.56	\$750.00 ct	\$2,055.00 ct
5.5×5.5×5.5	.75	\$615.00 ct	◇ \$2,175.00 ct
6×6×6	1.00	\$1,125.00 ct	◇ \$3,105.00 ct
6.5×6.5×6.5	1.20	◇ \$1,215.00 ct	*
7×7×7	1.65	◇ \$1,470.00 ct	*

Round Parcel, Straight Sizes

mm Size	Std. Weight	Commercial
1.5	1 CTW	\$180.00 ct
1.75	1 CTW	\$180.00 ct
2.0	1 CTW	\$180.00 ct
2.25	1 CTW	\$180.00 ct
2.5	1 CTW	\$180.00 ct
2.75	1 CTW	\$180.00 ct
3.0	1 CTW	\$180.00 ct

Round Parcel, Mixed Sizes

mm Size	Std. Weight	Commercial
1.5-2.75	1 CTW	\$180.00 ct

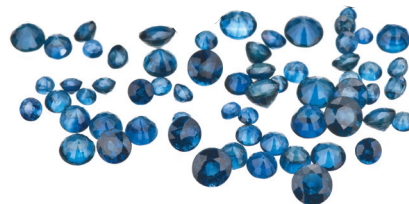

* Indicates item may be available as a special order request.

◇ Indicates limited supply item that may not be readily available and cannot be back-ordered due to rarity.

Pink Sapphire



A stunning and feminine pink stone with the depth and class of its better-known blue siblings, pink sapphire pairs well with other pink, purple, or red gems.

Stuller.com/Pink-Sapphire

Gem Species: Corundum

Hardness: 9

Enhancement Code: H

Quality Information:

A: Light to medium light pink, little or no color zoning; very slightly included; good brilliance; good cut; good polish

AA: Medium pink, little or no color zoning; eye clean; good brilliance; good cut; good polish

AAA: Medium to dark pink, little or no color zoning; eye clean; good brilliance; excellent cut; excellent polish

Swarovski Gemstones™ Pink Fine: Light to medium pink; eye clean; excellent brilliance; excellent machine cut

Care: Rated "excellent" for everyday wear. Avoid exposure to heat and contact with chemicals. To clean, gently scrub with a soft toothbrush and a solution of mild dish soap and warm water or clean in an at-home ultrasonic unit. For gem properties and reactions, see pages 176-177.

Major Sources: Australia, Cambodia, East Africa, India, Myanmar, Sri Lanka, Thailand, United States



Straight Baguette			
mm Size	Std. Weight	A	AA
4x2	.18	\$300.00 ct	◇ \$555.00 ct
5x2	.20	*	◇ \$780.00 ct
5x2.5	.30	*	◇ \$780.00 ct



Emerald/Octagon			
mm Size	Std. Weight	A	AA
4x3	.34	◇ \$360.00 ct	◇ \$510.00 ct
5x3	.38	\$420.00 ct	\$630.00 ct
6x4	.70	\$780.00 ct	\$1,320.00 ct
7x5	1.10	*	\$2,235.00 ct



Heart		
mm Size	Std. Weight	AA
3x3	.15	◇ \$555.00 ct
4x4	.35	◇ \$855.00 ct
5x5	.65	\$1,395.00 ct
6x6	1.00	◇ \$1,950.00 ct



Marquise			
mm Size	Std. Weight	A	AA
4x2	.12	\$300.00 ct	\$480.00 ct
5x2.5	.20	\$390.00 ct	\$570.00 ct
6x3	.30	\$480.00 ct	\$630.00 ct
7x3.5	.48	\$555.00 ct	\$780.00 ct
8x4	.60	◇ \$705.00 ct	◇ \$1,095.00 ct



85436

* Indicates item may be available as a special order request.

◇ Indicates limited supply item that may not be readily available and cannot be back-ordered due to rarity.



Oval

mm Size	Std. Weight	A	AA
4×3	.25	\$330.00 ct	\$480.00 ct
5×3	.33	\$405.00 ct	\$555.00 ct
6×4	.63	\$585.00 ct	\$765.00 ct
7×5	1.00	\$1,095.00 ct	\$1,620.00 ct



Pear

mm Size	Std. Weight	A	AA
4×3	.20	\$330.00 ct	\$480.00 ct
5×3	.27	\$405.00 ct	\$555.00 ct
6×4	.50	\$585.00 ct	\$765.00 ct
7×5	.85	\$1,095.00 ct	\$1,620.00 ct



Round

Swarovski Gemstones™
Faceted Machine-Cut

mm Size	Std. Weight	AA	Fine
1.0	—	*	\$17.00 ea
1.25	—	*	\$17.00 ea
1.5	—	*	\$23.00 ea
1.75	—	*	\$28.00 ea
2.0	—	*	\$48.00 ea
2.5	—	*	◇ \$59.00 ea
3.0	.17	◇ \$555.00 ct	*
3.25	.21	◇ \$555.00 ct	*
3.5	.23	\$735.00 ct	*
4.0	.35	\$930.00 ct	*
5.0	.75	\$1,440.00 ct	*
6.0	1.10	◇ \$2,085.00 ct	*



Round, Faceted Diamond-Cut

mm Size	Std. Weight	A	AA	AAA
1.0	—	*	\$19.00 ea	◇ \$26.00 ea
1.25	—	*	\$19.00 ea	\$26.00 ea
1.5	—	\$12.75 ea	\$21.00 ea	\$27.00 ea
1.75	—	\$19.00 ea	\$23.00 ea	\$29.00 ea
2.0	—	\$25.00 ea	\$31.00 ea	\$36.00 ea
2.25	—	\$33.00 ea	\$42.00 ea	◇ \$48.00 ea
2.5	—	\$41.00 ea	\$52.00 ea	◇ \$69.00 ea
2.75	.11	◇ \$540.00 ct	\$660.00 ct	◇ \$885.00 ct
3.0	.13	\$540.00 ct	\$705.00 ct	◇ \$1,125.00 ct
3.25	.18	\$540.00 ct	\$705.00 ct	◇ \$1,125.00 ct
3.5	.22	\$585.00 ct	\$795.00 ct	\$1,410.00 ct
3.75	.26	*	\$840.00 ct	◇ \$1,485.00 ct
4.0	.30	\$810.00 ct	\$1,230.00 ct	◇ \$1,845.00 ct
4.5	.45	\$900.00 ct	\$1,380.00 ct	◇ \$1,980.00 ct
5.0	.60	*	◇ \$1,935.00 ct	\$2,595.00 ct



Square, Princess-Cut

mm Size	Std. Weight	A	AA
1.5×1.5	—	*	◇ \$18.00 ea
1.75×1.75	—	*	◇ \$24.00 ea
2×2	—	\$26.00 ea	\$35.00 ea
2.25×2.25	—	\$38.00 ea	\$53.00 ea
2.5×2.5	—	\$52.00 ea	\$66.00 ea
2.75×2.75	.15	\$495.00 ct	\$615.00 ct
3×3	.22	\$525.00 ct	\$645.00 ct
3.25×3.25	.24	*	\$645.00 ct
3.5×3.5	.31	\$570.00 ct	\$780.00 ct
4×4	.50	\$930.00 ct	\$1,110.00 ct
4.5×4.5	.70	*	\$1,320.00 ct
5×5	.80	*	◇ \$2,190.00 ct



Trillion

mm Size	Std. Weight	A	AA
3×3×3	.15	*	◇ \$525.00 ct
3.5×3.5×3.5	.25	*	◇ \$585.00 ct
4×4×4	.35	\$630.00 ct	\$855.00 ct
5×5×5	.60	\$930.00 ct	\$1,320.00 ct
6×6×6	1.00	◇ \$1,245.00 ct	\$1,695.00 ct
6.5×6.5×6.5	1.35	*	\$1,995.00 ct

* Indicates item may be available as a special order request.

◇ Indicates limited supply item that may not be readily available and cannot be back-ordered due to rarity.

White Sapphire



White sapphire is a popular choice for the customer who wants a precious, clear, and white stone that is natural and valuable in its own right. White sapphire stands on its own as a diamond alternative, offering the sapphire's reputation and allure at an economical price.

Stuller.com/White-Sapphire

Gem Species: Corundum

Hardness: 9

Enhancement Code: H

Quality Information:

AA: Near colorless (may be very slightly yellow, gray or blue); eye clean; good brilliance; good cut; good polish

Care: Rated "excellent" for everyday wear. Avoid exposure to heat and contact with chemicals. To clean, gently scrub with a soft toothbrush and a solution of mild dish soap and warm water, or clean in an at-home ultrasonic unit. For gem properties and reactions, see pages 176-177.

Major Sources: Australia, Cambodia, East Africa, Madagascar, Sri Lanka



Straight Baguette

mm Size	Std. Weight	AA
4x2	.18	\$210.00 ct



Emerald/Octagon

mm Size	Std. Weight	AA
5x3	.38	◇ \$195.00 ct
6x4	.75	◇ \$270.00 ct
7x5	1.10	◇ \$600.00 ct



Heart

mm Size	Std. Weight	AA
3x3	.16	\$210.00 ct
4x4	.34	\$225.00 ct
5x5	.65	\$270.00 ct
5.5x5.5	.75	◇ \$375.00 ct
6x6	1.10	◇ \$555.00 ct
6.5x6.5	1.35	◇ \$705.00 ct



Marquise

mm Size	Std. Weight	AA
3x1.5	—	◇ \$10.65 ea
4x2	.12	\$210.00 ct
4.5x2.5	.15	◇ \$210.00 ct
5x2.5	.20	\$210.00 ct
5x3	.25	\$210.00 ct

Marquise (continued)

mm Size	Std. Weight	AA
6x3	.35	\$210.00 ct
7x3.5	.52	◇ \$240.00 ct
8x4	.75	◇ \$405.00 ct
9x4.5	1.05	◇ \$465.00 ct



Oval

mm Size	Std. Weight	AA
4x3	.25	\$210.00 ct
5x3	.35	\$210.00 ct
5x4	.48	◇ \$210.00 ct
6x4	.70	\$225.00 ct
7x5	1.10	\$420.00 ct
8x6	1.70	◇ \$705.00 ct



122270



Pear

mm Size	Std. Weight	AA
4x3	.20	\$210.00 ct
5x3	.30	\$210.00 ct
6x4	.60	\$210.00 ct
7x5	.90	\$420.00 ct



Round

mm Size	Std. Weight	AA
4.5	.40	\$270.00 ct
5.0	.60	\$345.00 ct
5.5	.80	◇ \$390.00 ct
6.0	1.10	◇ \$615.00 ct

Round, Faceted Diamond-Cut

mm Size	Std. Weight	AA
1.0	—	◇ \$16.00 ea
1.25	—	\$16.00 ea
1.5	—	\$16.00 ea
1.75	—	\$16.00 ea
2.0	—	\$16.00 ea
2.25	—	\$17.00 ea
2.5	—	\$19.00 ea
2.75	—	\$23.00 ea
3.0	.13	\$255.00 ct
3.25	.18	\$255.00 ct
3.5	.21	\$270.00 ct
3.75	.25	\$270.00 ct
4.0	.30	\$270.00 ct

Square, Princess-Cut

mm Size	Std. Weight	AA
1.5×1.5	—	\$13.65 ea
1.75×1.75	—	\$13.65 ea
2×2	—	\$13.65 ea
2.25×2.25	—	\$19.00 ea
2.5×2.5	.12	\$255.00 ct
2.75×2.75	.15	\$255.00 ct
3×3	.20	\$255.00 ct
3.5×3.5	.31	\$270.00 ct
4×4	.46	◇ \$300.00 ct
4.5×4.5	.63	◇ \$330.00 ct
5×5	.80	◇ \$615.00 ct
5.5×5.5	1.10	◇ \$915.00 ct

Trillion

mm Size	Std. Weight	AA
3×3×3	.16	\$210.00 ct
3.5×3.5×3.5	.22	\$225.00 ct
4×4×4	.32	\$255.00 ct
4.5×4.5×4.5	.45	\$255.00 ct
5×5×5	.56	\$345.00 ct
6×6×6	1.00	◇ \$510.00 ct

◇ Indicates limited supply item that may not be readily available and cannot be back-ordered due to rarity.

Black Box Gemstones® Sapphires

Sapphires cast a unique spell, and the assurances provided by Black Box Gemstones make that spell all the more enthralling. Hand picked for individual loveliness, Black Box sapphires are sure to quench the desires of even the most ardent sapphire enthusiast.

Choose from Blue, Yellow, Pink, and White Sapphires

Long prized for their velvety tones, blue sapphires are the quintessential blue gemstone. Yellow sapphires are thought to promote wisdom and prosperity, and they continue to grow in popularity, particularly in the United States. Lustrous and brilliant pink sapphires naturally reflect glamour and femininity, while white sapphires burn with a cool fire and pure white refractions.



Visit Stuller.com/BlackBox.Sapphires

Yellow Sapphire



A striking yellow gem that ranges from deep gold with hints of orange to a bright canary yellow, yellow sapphire brings cheer and light-heartedness to any jewel. A perfect complement to a gold, silver, or platinum setting, yellow sapphire conjures the warmth and joy of a sunny day.

[Stuller.com/Yellow-Sapphire](https://www.stuller.com/Yellow-Sapphire)

Gem Species: Corundum

Hardness: 9

Enhancement Code: H

Quality Information:

A: Light to medium yellow; eye clean; good brilliance; good cut; good polish

AA: Medium yellow; eye clean; good brilliance; excellent cut; excellent polish

AAA: Medium to dark yellow; eye clean; good brilliance; excellent cut; excellent polish

Care: Rated "excellent" for everyday wear. Avoid exposure to heat and contact with chemicals. To clean, gently scrub with a soft toothbrush and a solution of mild dish soap and warm water, or clean in an at-home ultrasonic unit. For gem properties and reactions, see pages 176-177.

Major Sources: Australia, Cambodia, East Africa, Sri Lanka, Thailand



Emerald/Octagon		
mm Size	Std. Weight	AA
7×5	1.18	◇ \$585.00 ct



Emerald/Octagon, Radiant-Cut		
mm Size	Std. Weight	AA
6×4	.70	◇ \$465.00 ct



Oval			
mm Size	Std. Weight	A	AA
5×3	.33	*	\$240.00 ct
6×4	.65	*	\$375.00 ct
7×5	1.00	*	\$495.00 ct
8×6	1.65	\$570.00 ct	\$735.00 ct



Pear		
mm Size	Std. Weight	AA
7×5	.88	\$495.00 ct



Round		
mm Size	Std. Weight	AA
2.75	.14	◇ \$270.00 ct
3.0	.15	\$360.00 ct
3.5	.25	\$360.00 ct
4.0	.33	\$435.00 ct
4.5	.50	◇ \$435.00 ct
5.0	.70	◇ \$465.00 ct
5.5	.85	◇ \$465.00 ct
6.0	1.10	◇ \$585.00 ct
6.5	1.30	◇ \$855.00 ct



7229

* Indicates item may be available as a special order request.

◇ Indicates limited supply item that may not be readily available and cannot be back-ordered due to rarity.



Round, Faceted Diamond-Cut

Square, Princess-Cut

mm Size	Std. Weight	A	AA	AAA
1.0	—	*	\$18.00 ea	*
1.25	—	*	◇ \$18.00 ea	*
1.5	—	*	\$13.65 ea	◇ \$14.85 ea
1.75	—	*	\$20.00 ea	◇ \$22.00 ea
2.0	—	\$18.00 ea	\$19.00 ea	◇ \$22.00 ea
2.25	—	*	\$23.00 ea	◇ \$27.00 ea
2.5	—	*	\$31.00 ea	◇ \$36.00 ea
2.75	—	*	\$41.00 ea	◇ \$48.00 ea
3.0	.13	*	\$435.00 ct	◇ \$525.00 ct
3.25	.17	*	\$435.00 ct	◇ \$525.00 ct
3.5	.20	*	◇ \$450.00 ct	◇ \$525.00 ct
4.0	.28	◇ \$405.00 ct	◇ \$465.00 ct	◇ \$585.00 ct
4.5	.42	◇ \$405.00 ct	◇ \$465.00 ct	◇ \$585.00 ct
5.0	.61	◇ \$510.00 ct	◇ \$585.00 ct	◇ \$750.00 ct
5.5	.77	*	◇ \$615.00 ct	◇ \$780.00 ct
6.0	1.03	◇ \$735.00 ct	◇ \$810.00 ct	◇ \$915.00 ct

mm Size	Std. Weight	AA
1.5×1.5	—	◇ \$12.30 ea
1.75×1.75	—	◇ \$14.85 ea
2×2	—	\$22.00 ea
2.25×2.25	—	◇ \$31.00 ea
2.5×2.5	.11	\$435.00 ct
2.75×2.75	.14	◇ \$435.00 ct
3×3	.15	\$435.00 ct
4×4	.40	◇ \$540.00 ct
4.5×4.5	.63	◇ \$570.00 ct
5×5	.84	◇ \$765.00 ct

* Indicates item may be available as a special order request.
 ◇ Indicates limited supply item that may not be readily available and cannot be back-ordered due to rarity.

Asscher Cut Princess Sapphires

Exclusively From Stuller



Part of our Black Box Gemstones® line, these stunning Asscher princess cut sapphires come in five different colors: blue, pink, purple, yellow, and white. They are cut from Sri Lankan sapphires, celebrated worldwide for their deeply saturated hues. This patented cut is a fusion of Asscher and princess cuts, with Asscher facets on the crown and brilliant princess facets on the pavilion. The cut results in twice as many facets, enhancing sparkle, scintillation, and dispersion. And the cut corners improve durability for everyday wear.

Visit Stuller.com/AsscherCutPrincessSapphires.

Black Star Sapphire



Marquise, Cabochon-Cut

mm Size	AA
6×3	◇ \$18.00 ea
8×4	◇ \$42.00 ea
10×5	◇ \$87.00 ea



Round, Cabochon-Cut

mm Size	AA
4.0	◇ \$15.00 ea
5.0	◇ \$22.00 ea
6.0	◇ \$51.00 ea
7.0	◇ \$113.00 ea
8.0	◇ \$156.00 ea



Oval, Cabochon-Cut

mm Size	AA
5×3	◇ \$12.15 ea
6×4	◇ \$30.00 ea
7×5	◇ \$49.00 ea
8×6	◇ \$88.00 ea
9×7	◇ \$143.00 ea
10×8	◇ \$271.00 ea
11×9	◇ \$486.00 ea

Gem Species: Corundum

Hardness: 9

Enhancement Code: N

Quality Information:

AA: Charcoal gray to dark brown; good star (with light); good cut; good polish; medium dome

Care: Rated "excellent" for everyday wear. Avoid exposure to heat and contact with chemicals. To clean, gently scrub with a soft toothbrush and a solution of mild dish soap and warm water or clean in an at-home ultrasonic unit. For gem properties and reactions, see pages 176-177.

Major Sources: Australia, Cambodia, East Africa, India, Myanmar, Sri Lanka, Thailand

Cut in cabochon to highlight the astral effect, black star sapphires are popular in both men's and women's rings. The largest known gem quality star sapphire is the Black Star of Queensland, a 733-carat black that is currently on display in New York City at the American Museum of Natural History.

Stuller.com/Black-Star-Sapphire

Blue Star Sapphire



Oval, Cabochon-Cut

mm Size	Std. Weight	AA
5×4	.60	◇ \$165.00 ct
6×4	.77	◇ \$195.00 ct
6×5	1.10	◇ \$240.00 ct
7×5	1.35	◇ \$270.00 ct
7×6	1.75	◇ \$285.00 ct



Round, Cabochon-Cut

mm Size	Std. Weight	AA
4.0	.45	◇ \$165.00 ct
4.5	.60	◇ \$165.00 ct
5.0	.80	◇ \$195.00 ct
5.5	1.10	◇ \$225.00 ct
6.0	1.50	◇ \$225.00 ct
6.5	1.95	◇ \$240.00 ct

Gem Species: Corundum

Hardness: 9

Enhancement Code: N

Quality Information:

AA: Dark blue with patches of white; good star (with light); good cut; good polish; medium dome

Care: Rated "excellent" for everyday wear. Avoid exposure to heat and contact with chemicals. To clean, gently scrub with a soft toothbrush and a solution of mild dish soap and warm water or clean in an at-home ultrasonic unit. For gem properties and reactions, see pages 176-177.

Major Sources: Australia, Cambodia, East Africa, India, Kashmir, Myanmar, Sri Lanka, Thailand, United States

The most pure earthly embodiment of a twinkling star in the night sky, blue star sapphires have long been associated with good fortune. Star sapphire's lines of light converge into a six-pointed star.

Stuller.com/Blue-Star-Sapphire

◇ Indicates limited supply item that may not be readily available and cannot be back-ordered due to rarity.

Gem Species: Spinel

Hardness: 8

Enhancement Code: N

Quality Information:

Swarovski Gemstones™ Black Fine: Opaque; good cut; good polish

Care: Rated “excellent” for everyday wear. To clean, gently scrub with a soft toothbrush and a solution of mild dish soap and warm water. For gem properties and reactions, see pages 176-177.

Major Sources: Madagascar



Round, Faceted Machine-Cut	
mm Size	Fine
1.0	\$5.10 ea
1.2	\$5.10 ea
1.25	\$5.10 ea
1.3	\$5.10 ea
1.5	\$5.10 ea
1.75	\$5.10 ea
2.0	\$5.10 ea
2.25	\$5.10 ea
2.5	\$5.10 ea
3.0	\$5.10 ea



Square, Princess Machine-Cut	
mm Size	Fine
2×2	\$5.25 ea
2.5×2.5	\$5.55 ea
3×3	\$6.60 ea

Black spinel rivals onyx as the foremost of black gemstones. Known as “blackjack” to Australian miners, black spinel is one of the rarest spinel. A sophisticated stone when set in jewelry, some believe that it eases a sad heart and promotes positive romantic relationships.

Stuller.com/Black-Spinel

Pink Spinel

Gem Species: Spinel

Hardness: 8

Enhancement Code: N

Quality Information:

Gem: Medium reddish pink; eye clean; good cut; good polish

Care: Rated “excellent” for everyday wear. To clean, gently scrub with a soft toothbrush and a solution of mild dish soap and warm water. For gem properties and reactions, see pages 176-177.

Major Sources: Cambodia, Myanmar, Russia, Sri Lanka, Tanzania, Thailand, Vietnam



Emerald/Octagon	
mm Size	Gem
5×3	◇ \$147.00 ea



Oval		
mm Size	Std. Weight	Gem
5×3	—	◇ \$115.00 ea
6×4	.50	◇ \$915.00 ct
7×5	.80	◇ \$1,080.00 ct

From the Greek word for “spark” or “thorn,” spinel ranks as one of the most underappreciated gemstones. Until relatively recently, it was often confused with both ruby and pink topaz. Many famous historical rubies, in fact, were actually spinel.

Stuller.com/Pink-Spinel



Round		
mm Size	Std. Weight	Gem
2.5	—	◇ \$46.00 ea
3.0	—	◇ \$65.00 ea
3.5	—	◇ \$95.00 ea
4.0	—	◇ \$174.00 ea
4.5	.40	◇ \$645.00 ct
5.0	.50	◇ \$915.00 ct



Square, Princess-Cut		
mm Size	Std. Weight	Gem
2×2	—	◇ \$43.00 ea
2.5×2.5	—	◇ \$62.00 ea
3×3	—	◇ \$89.00 ea
3.5×3.5	—	◇ \$122.00 ea
4×4	.35	◇ \$720.00 ct
4.5×4.5	.50	◇ \$1,005.00 ct

◇ Indicates limited supply item that may not be readily available and cannot be back-ordered due to rarity.

Tanzanite



Louis Comfort Tiffany's great grandson, Henry B. Platt, famously gave tanzanite its name in 1968, when Tiffany & Co. made a deal to become its main distributor. A Maasai tribesman had discovered the first known tanzanite only a year earlier in the Arusha region of Tanzania, near Mount Kilimanjaro. A deep, luminous blue with hints of violet, tanzanite takes on a more purplish violet hue in artificial light.

Stuller.com/Tanzanite

Gem Species: Zoisite

Hardness: 6-7

Enhancement Code: H

Quality Information:

B: Light bluish purple, little or no color zoning; very slightly included; good brilliance; good cut; good polish

A: Medium light bluish purple, little or no color zoning; eye clean; good brilliance; good cut; good polish

AA: Medium bluish purple, little or no color zoning; eye clean; good brilliance; good cut; good polish

AAA: Medium dark bluish purple, no color zoning; eye clean; good brilliance; good cut and polish

Care: Tanzanite is not for everyday wear and one should take care when wearing it. Avoid exposure to heat and sudden changes in temperature. Avoid contact with chemicals. To clean, gently scrub with a soft toothbrush and a solution of mild dish soap and warm water. For gem properties and reactions, see pages 176-177.

Major Sources: Tanzania



Straight Baguette

mm Size	Std. Weight	A	AA
4x2	.13	◇ \$270.00 ct	◇ \$360.00 ct
5x2	.17	◇ \$345.00 ct	*



Emerald/Octagon

mm Size	Std. Weight	B	A	AA	AAA
4x3	.20	◇ \$165.00 ct	\$315.00 ct	◇ \$465.00 ct	◇ \$615.00 ct
5x3	.27	◇ \$240.00 ct	\$540.00 ct	\$615.00 ct	◇ \$765.00 ct
6x4	.60	*	\$615.00 ct	\$840.00 ct	◇ \$990.00 ct
7x5	1.00	*	\$690.00 ct	\$1,080.00 ct	◇ \$1,380.00 ct
8x6	1.70	*	\$915.00 ct	\$1,305.00 ct	◇ \$1,785.00 ct



Marquise

mm Size	Std. Weight	A	AA	AAA
4x2	—	\$15.00 ea	\$21.00 ea	◇ \$30.00 ea
5x2.5	.15	\$210.00 ct	\$285.00 ct	◇ \$420.00 ct
6x3	.25	\$240.00 ct	\$360.00 ct	◇ \$465.00 ct
7x3.5	.38	\$315.00 ct	\$390.00 ct	◇ \$540.00 ct

Marquise (continued)

mm Size	Std. Weight	A	AA	AAA
8x4	.60	\$390.00 ct	\$570.00 ct	◇ \$690.00 ct
9x4.5	.85	◇ \$540.00 ct	◇ \$690.00 ct	◇ \$915.00 ct
10x5	1.15	*	◇ \$765.00 ct	◇ \$1,080.00 ct



Oval

mm Size	Std. Weight	B	A	AA	AAA
4x3	.22	◇ \$150.00 ct	\$180.00 ct	\$240.00 ct	◇ \$345.00 ct
5x3	.25	◇ \$150.00 ct	\$195.00 ct	\$255.00 ct	◇ \$360.00 ct
5x4	.37	*	\$210.00 ct	\$315.00 ct	◇ \$390.00 ct
6x4	.50	◇ \$240.00 ct	\$270.00 ct	\$420.00 ct	◇ \$735.00 ct
7x5	.85	◇ \$270.00 ct	\$360.00 ct	\$555.00 ct	◇ \$840.00 ct
8x6	1.35	*	\$480.00 ct	\$750.00 ct	\$1,125.00 ct



Pear

mm Size	Std. Weight	B	A	AA
4×3	.16	◇ \$150.00 ct	\$165.00 ct	\$240.00 ct
5×3	.23	*	\$195.00 ct	\$285.00 ct
6×4	.45	◇ \$180.00 ct	\$270.00 ct	\$495.00 ct
7×5	.72	*	\$390.00 ct	\$555.00 ct



64012



Round

mm Size	Std. Weight	B	A	AA	AAA
1.75	—	\$6.30 ea	\$9.75 ea	\$12.75 ea	*
2.0	—	\$9.60 ea	\$11.25 ea	\$12.75 ea	*
2.25	—	\$13.05 ea	\$15.00 ea	\$18.00 ea	*
2.5	—	\$13.05 ea	\$19.00 ea	\$23.00 ea	*
2.75	—	\$18.00 ea	\$21.00 ea	\$30.00 ea	*
3.0	.12	\$180.00 ct	\$240.00 ct	\$300.00 ct	*
3.5	.19	\$180.00 ct	\$255.00 ct	\$315.00 ct	*
4.0	.27	\$255.00 ct	\$285.00 ct	\$405.00 ct	◇ \$600.00 ct
4.5	.42	*	\$300.00 ct	\$525.00 ct	◇ \$690.00 ct
5.0	.55	*	\$375.00 ct	\$540.00 ct	◇ \$840.00 ct
5.5	.70	*	\$420.00 ct	\$720.00 ct	◇ \$1,110.00 ct
6.0	.88	*	\$765.00 ct	\$1,215.00 ct	◇ \$1,365.00 ct
6.5	1.15	*	*	\$1,365.00 ct	◇ \$1,605.00 ct
7.0	1.40	*	*	\$1,590.00 ct	*



Square, Princess-Cut

mm Size	Std. Weight	B	A	AA	AAA
2×2	—	◇ \$13.65 ea	\$15.00 ea	\$20.00 ea	*
2.25×2.25	—	◇ \$13.65 ea	\$17.00 ea	\$27.00 ea	*
2.5×2.5	—	◇ \$18.00 ea	\$20.00 ea	\$32.00 ea	*
2.75×2.75	—	◇ \$23.00 ea	\$27.00 ea	\$37.00 ea	*
3×3	.15	◇ \$285.00 ct	\$405.00 ct	\$555.00 ct	*
3.5×3.5	.24	◇ \$285.00 ct	\$405.00 ct	\$630.00 ct	*
4×4	.35	*	\$450.00 ct	\$675.00 ct	◇ \$885.00 ct
4.5×4.5	.45	*	◇ \$495.00 ct	◇ \$765.00 ct	◇ \$1,140.00 ct
5×5	.58	*	◇ \$900.00 ct	◇ \$1,230.00 ct	◇ \$1,515.00 ct
5.5×5.5	.85	*	◇ \$900.00 ct	◇ \$1,275.00 ct	◇ \$1,740.00 ct
6×6	1.10	*	◇ \$900.00 ct	◇ \$1,305.00 ct	*



Trillion

mm Size	Std. Weight	B	A	AA	AAA
3×3×3	—	◇ \$17.00 ea	\$22.00 ea	\$30.00 ea	*
3.5×3.5×3.5	.16	◇ \$270.00 ct	\$330.00 ct	\$390.00 ct	*
4×4×4	.23	◇ \$270.00 ct	\$330.00 ct	\$390.00 ct	◇ \$585.00 ct
4.5×4.5×4.5	.31	◇ \$300.00 ct	\$345.00 ct	\$435.00 ct	◇ \$645.00 ct
5×5×5	.45	◇ \$300.00 ct	\$375.00 ct	\$585.00 ct	◇ \$735.00 ct
5.5×5.5×5.5	.55	*	\$375.00 ct	\$750.00 ct	◇ \$1,080.00 ct
6×6×6	.75	◇ \$420.00 ct	◇ \$480.00 ct	◇ \$915.00 ct	◇ \$1,155.00 ct
6.5×6.5×6.5	.88	*	◇ \$570.00 ct	◇ \$810.00 ct	◇ \$1,245.00 ct

* Indicates item may be available as a special order request.

◇ Indicates limited supply item that may not be readily available and cannot be back-ordered due to rarity.

Tiger Eye



Usually cut in cabochon or rounded into beads, which enhances the chatoyant effect, tiger eye is a popular choice for both men and women.

Stuller.com/TigerEye

Gem Species: Quartz

Hardness: 7

Enhancement Code: N (Brown)

Enhancement Code: B (Honey)

Quality Information:

Standard Honey: Golden honey color; good eye; good cut; good polish; medium dome

Standard Brown: Golden brown; good cut; good polish; medium dome

Care: Tiger eye is rated "good" for everyday wear. Avoid contact with chemicals. To clean, gently scrub with a soft toothbrush and a solution of mild dish soap and warm water, or clean in an at-home ultrasonic unit. For gem properties and reactions, see pages 176-177.

Major Sources: Australia, India, Myanmar, South Africa, Sri Lanka, United States



Cushion, Buff Top-Cut

mm Size	Brown
8x6	\$28.00 ea
9x7	\$34.00 ea
10x8	\$37.00 ea
12x10	\$50.00 ea
14x10	\$55.00 ea
14x12	\$59.00 ea
16x12	\$71.00 ea
20x15	\$97.00 ea



Marquise, Cabochon-Cut

mm Size	Brown
6x3	\$12.30 ea
8x4	\$18.00 ea
10x5	\$22.00 ea



Oval, Cabochon-Cut

mm Size	Brown	Honey
5x3	\$12.30 ea	*
6x4	\$14.10 ea	*
7x5	\$17.00 ea	\$17.00 ea
8x6	\$21.00 ea	\$21.00 ea
9x7	\$24.00 ea	*
10x8	\$29.00 ea	\$26.00 ea
12x10	\$41.00 ea	\$29.00 ea
14x10	\$46.00 ea	*
14x12	\$57.00 ea	*



Round, Cabochon-Cut

mm Size	Brown	Honey
3.0	\$10.80 ea	*
4.0	\$13.35 ea	\$16.00 ea
5.0	\$15.00 ea	*
6.0	\$18.00 ea	\$18.00 ea
7.0	\$20.00 ea	*
8.0	\$23.00 ea	\$23.00 ea
9.0	\$34.00 ea	*
10.0	\$38.00 ea	*



Round Bead, Standard

mm Size	Fully-Drilled	Half-Drilled	16" Strand
4.0	\$5.10 ea	\$5.10 ea	\$43.00 ea
5.0	\$5.10 ea	\$5.10 ea	*
6.0	\$5.10 ea	\$5.40 ea	*



9693

* Indicates item may be available as a special order request.

CAD/CAM Services

Our newly streamlined process in CAD/CAM Services gives you unparalleled access to the finest jewelry design and manufacturing technology in the industry. The new process makes it easier to submit your design and follow its progress.

We have options designed to meet all your customization needs.

- Submit your completed CAD model
- Send us your wax model
- Request further changes to any 3C Stuller style

Once we receive your submission, we will prepare your design for production. Then, we will send you photo-realistic renders of your design and a quote for approval.

Learn more at Stuller.com/CADCAMServices
or call today at 800-877-7777 ext. 3804.



London Blue Topaz



The clear, voluptuous color of blue topaz speaks for itself. A deeper, gray-blue stone, London blue topaz is both dignified and ethereal.

Stuller.com/London-Blue-Topaz

Gem Species: Topaz

Hardness: 8

Enhancement Code: R

Quality Information:

London Blue AA: Medium dark grayish blue; eye clean; good brilliance; good cut; good polish

Care: Rated "good" for everyday wear. Avoid direct sunlight and exposure to heat, which may cause color to fade. Avoid contact with chemicals. To clean, gently scrub with a soft toothbrush and a solution of mild dish soap and warm water. For gem properties and reactions, see pages 176-177.

Major Sources: Brazil



Antique Cushion

mm Size	AA
8×6	\$78.00 ea
9×7	\$113.00 ea
10×8	\$194.00 ea
12×10	\$413.00 ea



Antique Cushion, Checkerboard-Cut

mm Size	AA
8×6	\$78.00 ea
9×7	\$113.00 ea
10×8	\$190.00 ea



Antique Square

mm Size	AA
5×5	\$37.00 ea
6×6	\$58.00 ea



Antique Square, Checkerboard-Cut

mm Size	AA
5×5	\$37.00 ea
6×6	\$58.00 ea
7×7	\$104.00 ea
8×8	\$155.00 ea
9×9	\$197.00 ea
10×10	\$298.00 ea
12×12	\$593.00 ea



Straight Baguette

mm Size	AA
4×2	\$18.00 ea
5×2	\$22.00 ea
5×2.5	\$22.00 ea
6×3	\$22.00 ea



Emerald/Octagon

mm Size	AA
5×3	\$20.00 ea
6×4	\$32.00 ea
7×5	\$56.00 ea
8×6	\$84.00 ea
9×7	\$124.00 ea
10×8	\$188.00 ea
11×9	\$251.00 ea
12×10	\$326.00 ea
14×10	\$478.00 ea



Heart

mm Size	AA
4×4	\$17.00 ea
5×5	\$27.00 ea
6×6	\$44.00 ea
7×7	\$74.00 ea
8×8	\$129.00 ea



Tapered Baguette

mm Size	AA
4×2×1.5	◇ \$22.00 ea



85438



Marquise

mm Size	AA
4x2	\$14.55 ea
6x3	\$15.00 ea
8x4	\$30.00 ea
10x5	\$57.00 ea
12x6	\$91.00 ea
14x7	\$152.00 ea



Oval

mm Size	AA
5x3	\$17.00 ea
6x4	\$28.00 ea
7x5	\$44.00 ea
8x6	\$68.00 ea
9x7	\$100.00 ea
10x8	\$160.00 ea
11x9	\$203.00 ea
12x10	\$258.00 ea
14x10	\$399.00 ea
14x12	\$557.00 ea
16x12	\$720.00 ea



Oval, Cabochon-Cut

mm Size	AA
5x3	\$21.00 ea
6x4	\$35.00 ea
7x5	\$51.00 ea
8x6	\$73.00 ea
9x7	\$119.00 ea
10x8	\$179.00 ea
14x10	\$484.00 ea



Pear

mm Size	AA
5x3	\$16.00 ea
6x4	\$25.00 ea
7x5	\$38.00 ea
8x5	\$46.00 ea
8x6	\$60.00 ea
9x6	◇ \$70.00 ea
10x7	\$107.00 ea
12x8	\$162.00 ea
14x9	\$311.00 ea
15x10	◇ \$451.00 ea



Pear, Cabochon-Cut

mm Size	AA
5x3	\$15.00 ea
6x4	\$23.00 ea
8x6	\$48.00 ea
10x7	\$89.00 ea



Round

mm Size	AA
1.0	\$15.00 ea
1.25	\$15.00 ea
2.5	\$14.55 ea
3.0	\$14.85 ea
3.5	\$15.00 ea
4.0	\$18.00 ea
4.5	\$23.00 ea
5.0	\$28.00 ea

Round (continued)

mm Size	AA
5.5	\$36.00 ea
6.0	\$46.00 ea
6.5	\$60.00 ea
7.0	\$76.00 ea
8.0	\$134.00 ea
9.0	\$209.00 ea
10.0	\$271.00 ea



Round, Cabochon-Cut

mm Size	AA
4.0	\$19.00 ea
10.0	◇ \$139.00 ea



Round, Checkerboard-Cut

mm Size	AA
7.0	\$97.00 ea
8.0	\$143.00 ea



Square, Cabochon-Cut

mm Size	AA
5x5	\$42.00 ea
6x6	\$61.00 ea
10x10	\$153.00 ea



Square, Princess-Cut

mm Size	AA
3x3	\$22.00 ea
3.5x3.5	\$22.00 ea
4x4	\$23.00 ea
4.5x4.5	\$29.00 ea
5x5	\$39.00 ea
5.5x5.5	\$52.00 ea
6x6	\$64.00 ea
6.5x6.5	\$76.00 ea



Square, Step-Cut

mm Size	AA
2.5x2.5	\$21.00 ea
3x3	\$21.00 ea
4x4	\$24.00 ea
5x5	\$40.00 ea
6x6	\$66.00 ea



Trillion

mm Size	AA
4x4x4	\$16.00 ea
5x5x5	\$29.00 ea
6x6x6	\$44.00 ea
7x7x7	\$69.00 ea

◇ Indicates limited supply item that may not be readily available and cannot be back-ordered due to rarity.



Sky blue topaz is the color of communication and self-expression. Found in greater abundance than aquamarine, it offers superb clarity and luminous color at a fraction of the cost. Blue topaz rivals aquamarine in color and charm.

Stuller.com/Sky-Blue-Topaz

Gem Species: Topaz

Hardness: 8

Enhancement Code: R

Quality Information:

Sky Blue AA: Bright light blue; eye clean; good brilliance; good cut; good polish

Care: Rated "good" for everyday wear. Avoid direct sunlight and exposure to heat, which may cause color to fade. Avoid contact with chemicals. To clean, gently scrub with a soft toothbrush and a solution of mild dish soap and warm water. For gem properties and reactions, see pages 176-177.

Major Sources: Brazil



Antique Cushion

mm Size	AA
8×6	\$55.00 ea
9×7	\$80.00 ea
10×8	\$110.00 ea
12×10	\$201.00 ea



Antique Cushion, Checkerboard-Cut

mm Size	AA
8×6	\$55.00 ea
9×7	\$80.00 ea
10×8	\$110.00 ea



Antique Square

mm Size	AA
5×5	\$27.00 ea
6×6	\$42.00 ea



Antique Square, Checkerboard-Cut

mm Size	AA
5×5	\$27.00 ea
6×6	\$42.00 ea
7×7	\$58.00 ea
8×8	\$89.00 ea
9×9	\$113.00 ea
10×10	\$170.00 ea



71701



Antique Square, Double-Sided Checkerboard-Cut

mm Size	AA
10×10	\$155.00 ea
12×12	\$336.00 ea
14×14	\$523.00 ea
16×16	\$745.00 ea
20×20	\$1,436.00 ea



Straight Baguette

mm Size	AA
4×2	\$15.00 ea
5×2.5	\$18.00 ea
8×4	\$27.00 ea



Tapered Baguette

mm Size	AA
4×2×1.5	\$18.00 ea



Briolette, Side-Drilled

mm Size	AA
6×4	\$32.00 ea
8×5	\$56.00 ea
10×5	\$81.00 ea



Emerald/Octagon

mm Size	AA
5x3	\$16.00 ea
6x4	\$16.00 ea
7x5	\$22.00 ea
8x6	\$38.00 ea
9x7	\$55.00 ea
10x8	\$76.00 ea
11x9	\$133.00 ea
12x10	\$177.00 ea
14x10	\$204.00 ea
14x12	\$281.00 ea



Heart

mm Size	AA
4x4	\$10.35 ea
5x5	\$14.40 ea
6x6	\$29.00 ea
7x7	\$41.00 ea
8x8	\$60.00 ea
9x9	\$80.00 ea
10x10	\$115.00 ea



Marquise

mm Size	AA
4x2	\$13.80 ea
5x2.5	\$13.80 ea
6x3	\$14.55 ea
8x4	\$15.00 ea
10x5	\$28.00 ea
12x6	\$54.00 ea
14x7	\$83.00 ea
15x7	\$92.00 ea



Oval

mm Size	AA
5x3	\$8.70 ea
6x4	\$13.80 ea
7x5	\$18.00 ea
8x6	\$26.00 ea
9x7	\$36.00 ea
10x8	\$65.00 ea
11x9	\$108.00 ea
12x10	\$138.00 ea
14x10	\$170.00 ea
14x12	\$237.00 ea
16x12	\$337.00 ea



Pear

mm Size	AA
5x3	\$7.80 ea
6x4	\$12.60 ea
7x5	\$16.00 ea
8x5	\$19.00 ea
8x6	\$23.00 ea
9x6	\$27.00 ea
10x7	\$44.00 ea
12x8	\$88.00 ea
14x9	\$132.00 ea
15x10	\$210.00 ea



Round

mm Size	AA
2.5	\$13.50 ea
3.0	\$13.80 ea
3.5	\$13.95 ea
4.0	\$14.25 ea
4.5	\$14.55 ea
5.0	\$17.00 ea
5.5	\$21.00 ea
6.0	\$27.00 ea
6.5	\$33.00 ea
7.0	\$37.00 ea
8.0	\$59.00 ea
9.0	\$79.00 ea



Round, Checkerboard-Cut

mm Size	AA
7.0	\$54.00 ea
8.0	\$80.00 ea



Round, Double-Sided Checkerboard-Cut

mm Size	AA
10.0	\$124.00 ea
12.0	\$241.00 ea
14.0	\$381.00 ea
16.0	\$666.00 ea
18.0	\$923.00 ea
20.0	\$1,193.00 ea



Square, Princess-Cut

mm Size	AA
7x7	\$51.00 ea
8x8	\$68.00 ea



Square, Step-Cut

mm Size	AA
3x3	\$17.00 ea
4x4	\$17.00 ea
5x5	\$19.00 ea
6x6	\$37.00 ea
8x8	\$79.00 ea



Trillion

mm Size	AA
4x4x4	\$9.90 ea
5x5x5	\$16.00 ea
6x6x6	\$29.00 ea
7x7x7	\$39.00 ea

Swiss Blue Topaz



From the pure pastel blue of an Alpine glacier, Swiss blue topaz brings a breath of fresh air to contemporary jewelry designs.

Stuller.com/Swiss-Blue-Topaz

Gem Species: Topaz

Hardness: 8

Enhancement Code: R

Quality Information:

Swiss Blue AA: Medium to dark bright blue; eye clean; good brilliance; good cut; good polish

Care: Rated "good" for everyday wear. Avoid direct sunlight and exposure to heat, which may cause color to fade. Avoid contact with chemicals. To clean, gently scrub with a soft toothbrush and a solution of mild dish soap and warm water. For gem properties and reactions, see pages 176-177.

Major Sources: Brazil



Antique Cushion

mm Size	AA
8x6	\$78.00 ea
9x7	\$113.00 ea
10x8	\$156.00 ea
11x9	\$219.00 ea
12x10	\$283.00 ea
14x10	\$321.00 ea



Antique Cushion, Checkerboard-Cut

mm Size	AA
8x6	\$78.00 ea
9x7	\$113.00 ea
10x8	\$156.00 ea



Antique Square

mm Size	AA
5x5	\$36.00 ea
6x6	\$59.00 ea
12x12	\$399.00 ea



Antique Square, Checkerboard-Cut

mm Size	AA
5x5	\$36.00 ea
6x6	\$59.00 ea
7x7	\$83.00 ea
8x8	\$126.00 ea
9x9	\$161.00 ea
10x10	\$239.00 ea
12x12	\$399.00 ea



Straight Baguette

mm Size	AA
4x2	\$18.00 ea
5x2	\$22.00 ea
5x2.5	\$22.00 ea
6x3	\$22.00 ea
8x4	\$33.00 ea



Tapered Baguette

mm Size	AA
4x2x1.5	\$22.00 ea



Emerald/Octagon

mm Size	AA
5x3	\$20.00 ea
6x4	\$23.00 ea
7x5	\$39.00 ea
8x6	\$57.00 ea
9x7	\$84.00 ea
10x8	\$133.00 ea
11x9	\$205.00 ea
12x10	\$273.00 ea
14x10	\$370.00 ea
14x12	\$511.00 ea
16x12	\$771.00 ea



Heart

mm Size	AA
4x4	\$14.55 ea
5x5	\$20.00 ea
6x6	\$42.00 ea
7x7	\$73.00 ea
8x8	\$103.00 ea
9x9	\$141.00 ea
10x10	\$204.00 ea



Marquise

mm Size	AA
4x2	\$14.55 ea
5x2.5	\$14.55 ea
6x3	\$15.00 ea
8x4	\$22.00 ea
10x5	\$40.00 ea
12x6	\$84.00 ea
14x7	\$145.00 ea



Oval

mm Size	AA
5x3	\$14.10 ea
6x4	\$20.00 ea
7x5	\$30.00 ea
8x6	\$47.00 ea
9x7	\$68.00 ea
10x8	\$113.00 ea
11x9	\$175.00 ea
12x10	\$222.00 ea
14x10	\$309.00 ea
14x12	\$429.00 ea
16x12	\$616.00 ea
18x13	\$910.00 ea



Oval, Cabochon-Cut

mm Size	AA
5x3	\$15.00 ea
6x4	\$26.00 ea
7x5	\$36.00 ea
8x6	\$53.00 ea
9x7	\$83.00 ea
10x8	\$126.00 ea
14x10	\$375.00 ea



Pear

mm Size	AA
5x3	\$13.05 ea
6x4	\$18.00 ea
7x5	\$27.00 ea
8x5	\$32.00 ea
8x6	\$42.00 ea
9x6	\$48.00 ea
10x7	\$75.00 ea
12x8	\$140.00 ea
14x9	\$245.00 ea
15x10	\$385.00 ea



Round

mm Size	AA
1.0	\$15.00 ea
1.25	\$15.00 ea
2.0	\$14.55 ea
2.25	\$14.55 ea
2.5	\$14.55 ea
2.75	\$14.85 ea
3.0	\$14.85 ea
3.25	\$14.85 ea
3.5	\$15.00 ea

Round (continued)

mm Size	AA
4.0	\$16.00 ea
4.5	\$17.00 ea
5.0	\$21.00 ea
5.5	\$26.00 ea
6.0	\$34.00 ea
6.5	\$52.00 ea
7.0	\$65.00 ea
8.0	\$106.00 ea



Round, Checkerboard-Cut

mm Size	AA
7.0	\$76.00 ea
8.0	\$113.00 ea



Square, Cabochon-Cut

mm Size	AA
7x7	\$112.00 ea
8x8	\$103.00 ea
10x10	\$148.00 ea



Square, Princess-Cut

mm Size	AA
3x3	\$22.00 ea
3.5x3.5	\$22.00 ea
4x4	\$23.00 ea
4.5x4.5	\$29.00 ea
5x5	\$39.00 ea
5.5x5.5	\$52.00 ea
6x6	\$64.00 ea
6.5x6.5	\$76.00 ea
8x8	\$124.00 ea



Square, Step-Cut

mm Size	AA
3x3	\$21.00 ea
4x4	\$22.00 ea
4.5x4.5	\$23.00 ea
5x5	\$27.00 ea
6x6	\$56.00 ea
8x8	\$120.00 ea



Trillion

mm Size	AA
4x4x4	\$13.65 ea
5x5x5	\$21.00 ea
6x6x6	\$41.00 ea
7x7x7	\$68.00 ea
8x8x8	\$98.00 ea
9x9x9	\$147.00 ea



85710



As the name suggests, mystic topaz is mystical. Its colors are mesmerizing and fun. Green mystic topaz is a multi-colored stone in which green predominates.

Stuller.com/Mystic-Topaz

Gem Species: Topaz

Hardness: 8

Enhancement Code: C

Quality Information:

Green AA: Medium light green with purple and pink hues

Care: Rated “good” for everyday wear. Avoid contact with chemicals. Recutting is not recommended for mystic topaz. To clean, gently scrub with a soft toothbrush and a solution of mild dish soap and warm water, or clean in an at-home ultrasonic unit. For gem properties and reactions, see pages 176-177.

Major Sources: Australia, Brazil, Mexico, Myanmar, Namibia, Nigeria, Pakistan, Sri Lanka



Antique Cushion, Checkerboard-Cut	
mm Size	AA
8×6	\$30.00 ea
9×7	\$38.00 ea
10×8	\$53.00 ea
12×10	\$98.00 ea



Antique Square	
mm Size	AA
6×6	\$22.00 ea
7×7	\$30.00 ea
8×8	\$43.00 ea



Emerald/Octagon	
mm Size	AA
6×4	\$14.10 ea
7×5	\$22.00 ea
8×6	\$33.00 ea
9×7	\$45.00 ea
10×8	\$62.00 ea
12×10	\$114.00 ea
14×10	\$161.00 ea



Heart	
mm Size	AA
5×5	\$14.70 ea
6×6	\$19.00 ea
7×7	\$26.00 ea
8×8	\$36.00 ea
9×9	\$50.00 ea



Marquise	
mm Size	AA
6×3	\$9.15 ea
8×4	\$14.25 ea
10×5	\$22.00 ea
12×6	\$35.00 ea



Oval	
mm Size	AA
4×3	\$8.85 ea
5×3	\$9.15 ea
6×4	\$12.60 ea
7×5	\$19.00 ea
8×6	\$28.00 ea
9×7	\$38.00 ea
10×8	\$54.00 ea
11×9	\$68.00 ea
12×10	\$87.00 ea
14×10	\$109.00 ea



Pear	
mm Size	AA
5×3	\$9.15 ea
6×4	\$12.45 ea
7×5	\$17.00 ea
8×5	\$19.00 ea
9×6	\$26.00 ea
10×7	\$38.00 ea
12×8	\$54.00 ea
14×9	\$84.00 ea
15×10	\$108.00 ea



Round	
mm Size	AA
3.0	\$8.85 ea
4.0	\$9.60 ea
5.0	\$14.10 ea
6.0	\$20.00 ea
6.5	\$24.00 ea
7.0	\$29.00 ea
8.0	\$38.00 ea
9.0	\$49.00 ea
10.0	\$62.00 ea



Square, Princess-Cut	
mm Size	AA
4×4	\$9.15 ea
5×5	\$17.00 ea
6×6	\$24.00 ea
7×7	\$33.00 ea
8×8	\$45.00 ea



Trillion	
mm Size	AA
5×5×5	\$14.10 ea
6×6×6	\$19.00 ea
7×7×7	\$25.00 ea
8×8×8	\$35.00 ea
9×9×9	\$52.00 ea
10×10×10	\$64.00 ea

Gem Species: Topaz

Hardness: 8

Enhancement Code: C

Quality Information:

Pure Pink AA: Medium to medium dark vibrant pink

Care: Rated "good" for everyday wear. Avoid contact with chemicals. Recutting is not recommended for mystic topaz. To clean, gently scrub with a soft toothbrush and a solution of mild dish soap and warm water, or clean in an at-home ultrasonic unit. For gem properties and reactions, see pages 176-177.

Major Sources: Australia, Brazil, Mexico, Myanmar, Namibia, Nigeria, Pakistan, Sri Lanka



The vibrant medium to medium-dark color of pure pink mystic topaz is an affordable and fashionable gem that adds the ultimate color accent to fashions.

Stuller.com/Mystic-Topaz



Antique Cushion, Checkerboard-Cut

mm Size	AA
8×6	\$30.00 ea
9×7	\$38.00 ea
10×8	\$53.00 ea



Antique Square

mm Size	AA
6×6	\$22.00 ea
8×8	\$43.00 ea



Emerald/Octagon

mm Size	AA
7×5	\$22.00 ea
8×6	\$33.00 ea
9×7	\$45.00 ea
10×8	\$62.00 ea
12×10	\$114.00 ea



Heart

mm Size	AA
6×6	\$19.00 ea
7×7	\$26.00 ea
8×8	\$36.00 ea



Oval

mm Size	AA
5×3	\$9.15 ea
6×4	\$12.60 ea
7×5	\$19.00 ea
8×6	\$28.00 ea
9×7	\$38.00 ea
10×8	\$54.00 ea
11×9	\$68.00 ea
12×10	\$87.00 ea
14×10	\$109.00 ea



Oval, Checkerboard-Cut

mm Size	AA
10×8	\$54.00 ea
12×10	\$87.00 ea
14×10	\$109.00 ea



Pear

mm Size	AA
14×9	\$84.00 ea
15×10	\$108.00 ea



Round

mm Size	AA
3.0	\$8.85 ea
4.0	\$9.60 ea
5.0	\$14.10 ea
6.0	\$20.00 ea
6.5	\$24.00 ea
7.0	\$29.00 ea
8.0	\$38.00 ea
9.0	\$49.00 ea
10.0	\$62.00 ea



Square, Princess-Cut

mm Size	AA
6×6	\$24.00 ea
8×8	\$45.00 ea



Trillion

mm Size	AA
9×9×9	\$52.00 ea



28808



A medium light orange-yellow mystic topaz with tinges of pink, this topaz recalls the potent colors of a glorious sunrise.

Stuller.com/Mystic-Topaz

Gem Species: Topaz

Hardness: 8

Enhancement Code: C

Quality Information:

Sunrise AA: Medium light orangey yellow with pink hues

Care: Rated "good" for everyday wear. Avoid contact with chemicals. Recutting is not recommended for mystic topaz. To clean, gently scrub with a soft toothbrush and a solution of mild dish soap and warm water, or clean in an at-home ultrasonic unit. For gem properties and reactions, see pages 176-177.

Major Sources: Australia, Brazil, Mexico, Myanmar, Namibia, Nigeria, Pakistan, Sri Lanka



Antique Square

mm Size	AA
6×6	\$22.00 ea
8×8	\$43.00 ea



Emerald/Octagon

mm Size	AA
6×4	\$14.25 ea
7×5	\$22.00 ea
8×6	\$33.00 ea
9×7	\$45.00 ea
10×8	\$62.00 ea



Oval

mm Size	AA
6×4	\$12.60 ea
7×5	\$19.00 ea
8×6	\$28.00 ea
9×7	\$38.00 ea
10×8	\$54.00 ea
11×9	\$68.00 ea
12×10	\$87.00 ea



Oval, Checkerboard-Cut

mm Size	AA
10×8	\$54.00 ea
12×10	\$87.00 ea
14×10	\$109.00 ea



Round

mm Size	AA
3.0	\$8.85 ea
3.5	\$8.85 ea
4.0	\$9.60 ea
5.0	\$14.10 ea
6.0	\$20.00 ea
6.5	\$24.00 ea
7.0	\$29.00 ea
8.0	\$38.00 ea
9.0	\$49.00 ea
10.0	\$62.00 ea



Trillion

mm Size	AA
9×9×9	\$52.00 ea



71277

Gem Species: Topaz

Hardness: 8

Enhancement Code: N

Quality Information:

Swarovski Gemstones™ White Fine: Colorless; minimal eye-visible inclusions

Care: Rated “good” for everyday wear. Avoid contact with chemicals. To clean, gently scrub with a soft toothbrush and a solution of mild dish soap and warm water. For gem properties and reactions, see pages 176-177.

Major Sources: Australia, Brazil, Myanmar, Namibia, Nigeria, Pakistan, Sri Lanka



For the customer looking for a diamond alternative that is affordable and natural, white topaz presents an attractive option.

Stuller.com/White-Topaz



Antique Cushion

mm Size	White Fine
8×6	\$33.00 ea
9×7	\$66.00 ea
10×8	\$98.00 ea



Antique Cushion, Checkerboard-Cut

mm Size	White Fine
6×4	\$21.00 ea
8×6	\$34.00 ea
10×8	\$95.00 ea



Antique Square, Checkerboard-Cut

mm Size	White Fine
5×5	\$21.00 ea
6×6	\$35.00 ea
7×7	\$44.00 ea
8×8	\$59.00 ea
10×10	\$143.00 ea



Emerald/Octagon

mm Size	White Fine
8×6	\$41.00 ea
9×7	\$66.00 ea
10×8	\$118.00 ea



Marquise

mm Size	White Fine
5×2.5	\$14.85 ea
6×3	\$17.00 ea



Oval

mm Size	White Fine
5×3	\$15.00 ea
6×4	\$17.00 ea
8×6	\$24.00 ea
9×7	\$39.00 ea
10×8	\$58.00 ea
11×9	\$93.00 ea
12×10	\$129.00 ea



Pear

mm Size	White Fine
5×3	\$14.10 ea
6×4	\$17.00 ea



Round
(sizes up to 4mm are machine-cut)

mm Size	White Fine
1.5	\$5.10 ea
1.75	\$5.40 ea
2.0	\$5.55 ea
2.25	\$5.55 ea
2.5	\$5.55 ea
2.75	\$5.85 ea
3.0	\$6.30 ea
3.5	\$8.25 ea
4.0	\$12.45 ea
4.5	\$16.00 ea
5.0	\$16.00 ea
5.5	\$19.00 ea
6.0	\$22.00 ea
6.5	\$27.00 ea
7.0	\$30.00 ea
8.0	\$49.00 ea
9.0	\$63.00 ea
10.0	\$111.00 ea



Square
(sizes up to 4mm are machine-cut)

mm Size	White Fine
2×2	\$6.30 ea
2.5×2.5	\$7.05 ea
3×3	\$8.85 ea
3.5×3.5	\$10.95 ea
4×4	\$15.00 ea
5×5	\$19.00 ea
6×6	\$22.00 ea
7×7	\$45.00 ea
8×8	\$57.00 ea
10×10	\$128.00 ea



71632

Swarovski Gemstones™ Passion Topaz

The multi-hued glory of Swarovski's passion topaz is entirely fitting considering its origin at the fiery intersection of nature and human technology. The result of a patented enhancement, passion topaz begins as white topaz before transforming into a spectrum of brilliant and consistent color profiles, such as ice blue, paraiba, baby pink, pink, honey, poppy, rainforest, and blazing red.



Gem Species: Topaz

Hardness: 8

Enhancement Code: C

Quality Information:

Swarovski Gemstones™ Ice Blue Fine: Medium blue; eye clean; good cut; good polish

Care: Rated "good" for everyday wear. Avoid contact with chemicals. Recutting is not recommended for Passion Topaz. To clean, gently scrub with a soft toothbrush and a solution of mild dish soap and warm water, or clean in an at-home ultrasonic unit. For gem properties and reactions, see pages 176-177.

Stuller.com/Passion-Topaz



Antique Square, Checkerboard-Cut

mm Size	Ice Blue Fine
5×5	\$24.00 ea
6×6	\$39.00 ea
7×7	\$50.00 ea
8×8	\$67.00 ea



Emerald/Octagon

mm Size	Ice Blue Fine
8×6	\$41.00 ea



Oval

mm Size	Ice Blue Fine
5×3	\$16.00 ea
6×4	\$19.00 ea
7×5	\$21.00 ea
8×6	\$26.00 ea
9×7	\$42.00 ea
10×8	\$66.00 ea
11×9	\$109.00 ea
12×10	\$144.00 ea



Round

(sizes up to 4mm are machine-cut)

mm Size	Ice Blue Fine
1.0	\$5.40 ea
1.5	\$6.30 ea
1.75	\$6.30 ea
2.0	\$6.45 ea
2.25	\$6.90 ea
2.5	\$7.80 ea
3.0	\$8.25 ea
3.5	\$11.10 ea
4.0	\$15.00 ea
4.5	\$17.00 ea
5.0	\$18.00 ea
5.5	\$21.00 ea
6.0	\$22.00 ea
7.0	\$28.00 ea
8.0	\$56.00 ea
9.0	\$72.00 ea
10.0	\$127.00 ea



Square, Princess-Cut

(sizes up to 4mm are machine-cut)

mm Size	Ice Blue Fine
2×2	\$9.45 ea
2.5×2.5	\$10.05 ea
3×3	\$12.45 ea
3.5×3.5	\$16.00 ea
4×4	\$17.00 ea
5×5	\$22.00 ea
6×6	\$23.00 ea
7×7	\$49.00 ea
8×8	\$64.00 ea
10×10	\$136.00 ea

Gem Species: Topaz

Hardness: 8

Enhancement Code: C

Quality Information:

Swarovski Gemstones™ Paraiba Fine: Light to medium greenish blue; eye clean; good cut

Care: Rated “good” for everyday wear. Avoid contact with chemicals. Recutting is not recommended for Passion Topaz. To clean, gently scrub with a soft toothbrush and a solution of mild dish soap and warm water, or clean in an at-home ultrasonic unit. For gem properties and reactions, see pages 176-177.

Stuller.com/Passion-Topaz



Antique Cushion

mm Size	Paraiba Fine
8×6	\$37.00 ea
9×7	\$76.00 ea
10×8	\$112.00 ea



Antique Cushion, Checkerboard-Cut

mm Size	Paraiba Fine
6×4	\$26.00 ea
8×6	\$39.00 ea
10×8	\$111.00 ea



Antique Square, Checkerboard-Cut

mm Size	Paraiba Fine
5×5	\$24.00 ea
6×6	\$39.00 ea
7×7	\$50.00 ea
8×8	\$67.00 ea
10×10	\$163.00 ea



Emerald/Octagon

mm Size	Paraiba Fine
8×6	\$41.00 ea
9×7	\$65.00 ea
10×8	\$118.00 ea



Oval

mm Size	Paraiba Fine
5×3	\$16.00 ea
6×4	\$19.00 ea
7×5	\$21.00 ea
8×6	\$26.00 ea
9×7	\$42.00 ea
10×8	\$66.00 ea
11×9	\$109.00 ea
12×10	\$144.00 ea



Round

(sizes up to 4mm are machine-cut)

mm Size	Paraiba Fine
1.0	\$5.40 ea
1.5	\$6.30 ea
1.75	\$6.30 ea
2.0	\$6.45 ea
2.25	\$6.90 ea
2.5	\$7.80 ea
3.0	\$8.25 ea
3.5	\$11.10 ea
4.0	\$15.00 ea
4.5	\$17.00 ea
5.0	\$18.00 ea
5.5	\$21.00 ea
6.0	\$22.00 ea
7.0	\$28.00 ea
8.0	\$56.00 ea
9.0	\$72.00 ea
10.0	\$127.00 ea



Square, Princess-Cut

(sizes up to 4mm are machine-cut)

mm Size	Paraiba Fine
2×2	\$9.45 ea
2.5×2.5	\$10.05 ea
3×3	\$12.45 ea
3.5×3.5	\$16.00 ea
4×4	\$17.00 ea
5×5	\$22.00 ea
6×6	\$23.00 ea
7×7	\$49.00 ea
8×8	\$64.00 ea
10×10	\$136.00 ea



Gem Species: Topaz

Hardness: 8

Enhancement Code: C

Quality Information:

Swarovski Gemstones™ Baby Pink Fine: Light pink; good cut; good polish

Care: Rated “good” for everyday wear. Avoid contact with chemicals. Recutting is not recommended for Passion Topaz. To clean, gently scrub with a soft toothbrush and a solution of mild dish soap and warm water, or clean in an at-home ultrasonic unit. For gem properties and reactions, see pages 176-177.

Stuller.com/Passion-Topaz



Antique Square, Checkerboard-Cut

mm Size	Baby Pink Fine
5×5	\$24.00 ea
6×6	\$39.00 ea
7×7	\$50.00 ea
8×8	\$67.00 ea
10×10	\$163.00 ea



Emerald/Octagon

mm Size	Baby Pink Fine
8×6	\$41.00 ea
9×7	\$65.00 ea
10×8	\$118.00 ea



Oval

mm Size	Baby Pink Fine
5×3	\$16.00 ea
6×4	\$19.00 ea
7×5	\$21.00 ea
8×6	\$26.00 ea
9×7	\$42.00 ea
10×8	\$66.00 ea
11×9	\$109.00 ea
12×10	\$144.00 ea



Round
(sizes up to 4mm are machine-cut)

mm Size	Baby Pink Fine
1.0	\$5.40 ea
1.25	\$5.40 ea
1.5	\$6.30 ea
1.75	\$6.30 ea
2.0	\$6.45 ea
2.25	\$6.90 ea
2.5	\$7.80 ea
3.0	\$8.25 ea
3.5	\$11.10 ea
4.0	\$15.00 ea
4.5	\$17.00 ea
5.0	\$18.00 ea
5.5	\$21.00 ea
6.0	\$22.00 ea
7.0	\$28.00 ea

Round (continued)
(sizes up to 4mm are machine-cut)

mm Size	Baby Pink Fine
8.0	\$56.00 ea
9.0	\$72.00 ea
10.0	\$127.00 ea



Square, Princess-Cut
(sizes up to 4mm are machine-cut)

mm Size	Baby Pink Fine
2×2	\$9.45 ea
2.5×2.5	\$10.05 ea
3×3	\$12.45 ea
3.5×3.5	\$16.00 ea
4×4	\$17.00 ea
5×5	\$22.00 ea
6×6	\$23.00 ea
7×7	\$49.00 ea
8×8	\$64.00 ea
10×10	\$136.00 ea

Gem Species: Topaz

Hardness: 8

Enhancement Code: C

Quality Information:

Swarovski Gemstones™ Pink Fine: Light to medium slightly orangey red; eye clean; good cut

Care: Rated “good” for everyday wear. Avoid contact with chemicals. Recutting is not recommended for Passion Topaz. To clean, gently scrub with a soft toothbrush and a solution of mild dish soap and warm water, or clean in an at-home ultrasonic unit. For gem properties and reactions, see pages 176-177.

Stuller.com/Passion-Topaz



Antique Square, Checkerboard-Cut

mm Size	Pink Fine
5×5	\$24.00 ea
6×6	\$39.00 ea
7×7	\$50.00 ea
8×8	\$67.00 ea
10×10	\$163.00 ea



Emerald/Octagon

mm Size	Pink Fine
8×6	\$41.00 ea
9×7	\$65.00 ea
10×8	\$118.00 ea



Oval

mm Size	Pink Fine
5×3	\$16.00 ea
7×5	\$21.00 ea
8×6	\$26.00 ea
9×7	\$42.00 ea
10×8	\$66.00 ea
11×9	\$109.00 ea
12×10	\$144.00 ea



Round
(sizes up to 4mm are machine-cut)

mm Size	Pink Fine
1.0	\$5.40 ea
1.5	\$6.30 ea
1.75	\$6.30 ea
2.0	\$6.45 ea
2.25	\$6.90 ea
2.5	\$7.80 ea
3.0	\$8.25 ea
3.5	\$11.10 ea
4.0	\$15.00 ea
4.5	\$17.00 ea
5.0	\$18.00 ea
5.5	\$21.00 ea
6.0	\$22.00 ea
7.0	\$28.00 ea

Round (continued)
(sizes up to 4mm are machine-cut)

mm Size	Pink Fine
8.0	\$56.00 ea
9.0	\$72.00 ea
10.0	\$127.00 ea



Square, Princess-Cut
(sizes up to 4mm are machine-cut)

mm Size	Pink Fine
2×2	\$9.45 ea
2.5×2.5	\$10.05 ea
3×3	\$12.45 ea
3.5×3.5	\$16.00 ea
4×4	\$17.00 ea
5×5	\$22.00 ea
6×6	\$23.00 ea
7×7	\$49.00 ea
8×8	\$64.00 ea
10×10	\$136.00 ea



71368



Gem Species: Topaz

Hardness: 8

Enhancement Code: C

Quality Information:

Swarovski Gemstones™ Honey Fine: Light to medium slightly orangey yellow; good cut; good polish

Care: Rated “good” for everyday wear. Avoid contact with chemicals. Recutting is not recommended for Passion Topaz. To clean, gently scrub with a soft toothbrush and a solution of mild dish soap and warm water, or clean in an at-home ultrasonic unit. For gem properties and reactions, see pages 176-177.

Stuller.com/Passion-Topaz



Antique Square, Checkerboard-Cut

mm Size	Honey Fine
5×5	\$24.00 ea
6×6	\$39.00 ea
7×7	\$50.00 ea
8×8	\$67.00 ea
10×10	\$163.00 ea



Emerald/Octagon

mm Size	Honey Fine
8×6	\$41.00 ea
9×7	\$65.00 ea
10×8	\$118.00 ea



Oval

mm Size	Honey Fine
5×3	\$16.00 ea
6×4	\$19.00 ea
7×5	\$21.00 ea
8×6	\$26.00 ea
9×7	\$42.00 ea
10×8	\$66.00 ea
11×9	\$109.00 ea
12×10	\$144.00 ea



Round
(sizes up to 4mm are machine-cut)

mm Size	Honey Fine
1.0	\$5.40 ea
1.5	\$6.30 ea
1.75	\$6.30 ea
2.0	\$6.45 ea
2.25	\$6.90 ea
2.5	\$7.80 ea
3.0	\$8.25 ea
3.5	\$11.10 ea
4.0	\$15.00 ea
4.5	\$17.00 ea
5.0	\$18.00 ea
5.5	\$21.00 ea
6.0	\$22.00 ea
7.0	\$28.00 ea

Round (continued)
(sizes up to 4mm are machine-cut)

mm Size	Honey Fine
8.0	\$56.00 ea
9.0	\$72.00 ea
10.0	\$127.00 ea



Square, Princess-Cut
(sizes up to 4mm are machine-cut)

mm Size	Honey Fine
2×2	\$9.45 ea
2.5×2.5	\$10.05 ea
3×3	\$12.45 ea
3.5×3.5	\$16.00 ea
4×4	\$17.00 ea
5×5	\$22.00 ea
6×6	\$23.00 ea
7×7	\$49.00 ea
8×8	\$64.00 ea



R42147

Gem Species: Topaz

Hardness: 8

Enhancement Code: C

Quality Information:

Swarovski Gemstones™ Poppy Fine: Medium dark orange; eye clean; good cut

Care: Rated “good” for everyday wear. Avoid contact with chemicals. Recutting is not recommended for Passion Topaz. To clean, gently scrub with a soft toothbrush and a solution of mild dish soap and warm water, or clean in an at-home ultrasonic unit. For gem properties and reactions, see pages 176-177.

Stuller.com/Passion-Topaz



Antique Square, Checkerboard-Cut

mm Size	Poppy Fine
6×6	\$39.00 ea
7×7	\$50.00 ea
8×8	\$67.00 ea
10×10	\$163.00 ea



Emerald/Octagon

mm Size	Poppy Fine
8×6	\$41.00 ea
9×7	\$65.00 ea
10×8	\$118.00 ea



Oval

mm Size	Poppy Fine
5×3	\$16.00 ea
6×4	\$19.00 ea
7×5	\$21.00 ea
8×6	\$26.00 ea
9×7	\$42.00 ea
10×8	\$66.00 ea
11×9	\$109.00 ea
12×10	\$144.00 ea



Round
(sizes up to 4mm are machine-cut)

mm Size	Poppy Fine
1.0	\$5.40 ea
1.5	\$6.30 ea
1.75	\$6.30 ea
2.0	\$6.45 ea
2.25	\$6.90 ea
2.5	\$7.80 ea
3.0	\$8.25 ea
3.5	\$11.10 ea
4.0	\$15.00 ea
4.5	\$17.00 ea
5.0	\$18.00 ea
5.5	\$21.00 ea
6.0	\$22.00 ea
7.0	\$28.00 ea

Round (continued)
(sizes up to 4mm are machine-cut)

mm Size	Poppy Fine
8.0	\$56.00 ea
9.0	\$72.00 ea
10.0	\$127.00 ea



Square, Princess-Cut
(sizes up to 4mm are machine-cut)

mm Size	Poppy Fine
2×2	\$9.45 ea
2.5×2.5	\$10.05 ea
3×3	\$12.45 ea
3.5×3.5	\$16.00 ea
4×4	\$17.00 ea
5×5	\$22.00 ea
6×6	\$23.00 ea
7×7	\$49.00 ea
8×8	\$64.00 ea
10×10	\$136.00 ea



71808



Gem Species: Topaz

Hardness: 8

Enhancement Code: C

Quality Information:

Swarovski Gemstones™ Rainforest Fine: Slightly bluish green; eye clean; good cut; good polish

Care: Rated “good” for everyday wear. Avoid contact with chemicals. Recutting is not recommended for Passion Topaz. To clean, gently scrub with a soft toothbrush and a solution of mild dish soap and warm water, or clean in an at-home ultrasonic unit. For gem properties and reactions, see pages 176-177.

Stuller.com/Passion-Topaz



Antique Square, Checkerboard-Cut

mm Size	Rainforest Fine
5×5	\$24.00 ea
6×6	\$39.00 ea
7×7	\$50.00 ea
8×8	\$67.00 ea
10×10	\$163.00 ea



Emerald/Octagon

mm Size	Rainforest Fine
8×6	\$41.00 ea
9×7	\$65.00 ea
10×8	\$118.00 ea



Oval

mm Size	Rainforest Fine
5×3	\$16.00 ea
6×4	\$19.00 ea
7×5	\$21.00 ea
8×6	\$26.00 ea
9×7	\$42.00 ea
10×8	\$66.00 ea
11×9	\$109.00 ea
12×10	\$144.00 ea



Round
(sizes up to 4mm are machine-cut)

mm Size	Rainforest Fine
1.0	\$5.40 ea
1.5	\$6.30 ea
1.75	\$6.30 ea
2.0	\$6.45 ea
2.25	\$6.90 ea
2.5	\$7.80 ea
3.0	\$8.25 ea
3.5	\$11.10 ea
4.0	\$15.00 ea
4.5	\$17.00 ea
5.0	\$18.00 ea

Round (continued)
(sizes up to 4mm are machine-cut)

mm Size	Rainforest Fine
5.5	\$21.00 ea
6.0	\$22.00 ea
7.0	\$28.00 ea
8.0	\$56.00 ea
9.0	\$72.00 ea
10.0	\$127.00 ea



Square, Princess-Cut
(sizes up to 4mm are machine-cut)

mm Size	Rainforest Fine
2×2	\$9.45 ea
2.5×2.5	\$10.05 ea
3×3	\$12.45 ea
4×4	\$17.00 ea
5×5	\$22.00 ea
6×6	\$23.00 ea
7×7	\$49.00 ea
8×8	\$64.00 ea
10×10	\$136.00 ea

Gem Species: Topaz

Hardness: 8

Enhancement Code: C

Quality Information:

Swarovski Gemstones™ Blazing Red Fine: Medium dark purplish red; eye clean; good cut; good polish

Care: Rated “good” for everyday wear. Avoid contact with chemicals. Recutting is not recommended for Passion Topaz. To clean, gently scrub with a soft toothbrush and a solution of mild dish soap and warm water, or clean in an at-home ultrasonic unit. For gem properties and reactions, see pages 176-177.

Stuller.com/Passion-Topaz



Round, Faceted Machine-Cut

mm Size	Blazing Red Fine
1.0	\$5.40 ea
1.5	\$6.30 ea
1.75	\$6.30 ea
2.0	\$6.45 ea
2.25	\$6.90 ea
2.5	\$7.80 ea
3.0	\$8.25 ea
3.5	\$11.10 ea
4.0	\$15.00 ea

Square, Princess Machine-Cut

mm Size	Blazing Red Fine
2x2	\$9.45 ea
2.5x2.5	\$10.05 ea
3x3	\$12.45 ea
3.5x3.5	\$16.00 ea
4x4	\$17.00 ea



Swarovski has a strong reputation for innovation, cutting precision, unrivaled quality, and service, all of which have been at the forefront of the international market since 1895.

The Swarovski Gemstones business leads the field worldwide, employing only the finest raw materials and the strictest manufacturing standards to conceive their genuine gemstones: sapphire, rhodolite, peridot, amethyst, citrine, black spinel, topaz, and marcasite, along with their created stones: zirconia and synthetic stones.

Swarovski cuts and polishes exclusively on their company premises, ensuring outstanding results in shape, color, and brilliance, and meeting the topmost social and environmental standards.



The word tourmaline comes from the Sri Lankan word turamali, meaning, “colored gemstone.” Although it occurs in a range of stunning colors, tourmaline is most desirable in pink and green, with green tourmaline earning the nickname, “Brazilian emerald.”

Stuller.com/Green-Tourmaline

Gem Species: Tourmaline

Hardness: 7-7.5

Enhancement Code: H









Quality Information:

A: Medium to dark yellowish green; slight imperfections; medium dome

AA: Medium light to dark yellowish green; eye clean to slight imperfections good cut

Care: Rated “fair” for everyday wear with care. Avoid exposure to heat and protect from scratches and harsh blows. To clean, gently scrub with a soft toothbrush and a solution of mild dish soap and warm water. For gem properties and reactions, see pages 176-177.

Major Sources: Afghanistan, Brazil, China, East Africa, India, Myanmar, Pakistan, Sri Lanka, United States

 <table border="1"> <thead> <tr> <th colspan="2">Straight Baguette</th> </tr> <tr> <th>mm Size</th> <th>AA</th> </tr> </thead> <tbody> <tr> <td>4x2</td> <td>◇ \$35.00 ea</td> </tr> </tbody> </table>	Straight Baguette		mm Size	AA	4x2	◇ \$35.00 ea	 <table border="1"> <thead> <tr> <th colspan="2">Emerald/Octagon</th> </tr> <tr> <th>mm Size</th> <th>AA</th> </tr> </thead> <tbody> <tr> <td>5x3</td> <td>◇ \$88.00 ea</td> </tr> <tr> <td>6x4</td> <td>◇ \$158.00 ea</td> </tr> <tr> <td>7x5</td> <td>◇ \$320.00 ea</td> </tr> <tr> <td>8x6</td> <td>◇ \$1,061.00 ea</td> </tr> <tr> <td>9x7</td> <td>◇ \$1,699.00 ea</td> </tr> <tr> <td>10x8</td> <td>◇ \$2,671.00 ea</td> </tr> </tbody> </table>	Emerald/Octagon		mm Size	AA	5x3	◇ \$88.00 ea	6x4	◇ \$158.00 ea	7x5	◇ \$320.00 ea	8x6	◇ \$1,061.00 ea	9x7	◇ \$1,699.00 ea	10x8	◇ \$2,671.00 ea	 <table border="1"> <thead> <tr> <th colspan="2">Heart</th> </tr> <tr> <th>mm Size</th> <th>AA</th> </tr> </thead> <tbody> <tr> <td>4x4</td> <td>◇ \$81.00 ea</td> </tr> <tr> <td>5x5</td> <td>◇ \$212.00 ea</td> </tr> </tbody> </table>	Heart		mm Size	AA	4x4	◇ \$81.00 ea	5x5	◇ \$212.00 ea	 <table border="1"> <thead> <tr> <th colspan="2">Marquise</th> </tr> <tr> <th>mm Size</th> <th>AA</th> </tr> </thead> <tbody> <tr> <td>4x2</td> <td>◇ \$24.00 ea</td> </tr> <tr> <td>5x2.5</td> <td>◇ \$43.00 ea</td> </tr> <tr> <td>6x3</td> <td>◇ \$65.00 ea</td> </tr> <tr> <td>8x4</td> <td>◇ \$245.00 ea</td> </tr> <tr> <td>10x5</td> <td>◇ \$582.00 ea</td> </tr> </tbody> </table>	Marquise		mm Size	AA	4x2	◇ \$24.00 ea	5x2.5	◇ \$43.00 ea	6x3	◇ \$65.00 ea	8x4	◇ \$245.00 ea	10x5	◇ \$582.00 ea
Straight Baguette																																															
mm Size	AA																																														
4x2	◇ \$35.00 ea																																														
Emerald/Octagon																																															
mm Size	AA																																														
5x3	◇ \$88.00 ea																																														
6x4	◇ \$158.00 ea																																														
7x5	◇ \$320.00 ea																																														
8x6	◇ \$1,061.00 ea																																														
9x7	◇ \$1,699.00 ea																																														
10x8	◇ \$2,671.00 ea																																														
Heart																																															
mm Size	AA																																														
4x4	◇ \$81.00 ea																																														
5x5	◇ \$212.00 ea																																														
Marquise																																															
mm Size	AA																																														
4x2	◇ \$24.00 ea																																														
5x2.5	◇ \$43.00 ea																																														
6x3	◇ \$65.00 ea																																														
8x4	◇ \$245.00 ea																																														
10x5	◇ \$582.00 ea																																														
 <p>71609</p>	 <table border="1"> <thead> <tr> <th colspan="2">Oval</th> </tr> <tr> <th>mm Size</th> <th>AA</th> </tr> </thead> <tbody> <tr> <td>5x3</td> <td>◇ \$63.00 ea</td> </tr> <tr> <td>6x4</td> <td>◇ \$123.00 ea</td> </tr> <tr> <td>7x5</td> <td>◇ \$222.00 ea</td> </tr> <tr> <td>8x6</td> <td>◇ \$668.00 ea</td> </tr> <tr> <td>9x7</td> <td>◇ \$1,090.00 ea</td> </tr> <tr> <td>10x8</td> <td>◇ \$2,017.00 ea</td> </tr> </tbody> </table>	Oval		mm Size	AA	5x3	◇ \$63.00 ea	6x4	◇ \$123.00 ea	7x5	◇ \$222.00 ea	8x6	◇ \$668.00 ea	9x7	◇ \$1,090.00 ea	10x8	◇ \$2,017.00 ea	 <table border="1"> <thead> <tr> <th colspan="2">Oval, Cabochon-Cut</th> </tr> <tr> <th>mm Size</th> <th>A</th> </tr> </thead> <tbody> <tr> <td>5x3</td> <td>◇ \$22.00 ea</td> </tr> <tr> <td>6x4</td> <td>◇ \$40.00 ea</td> </tr> </tbody> </table>	Oval, Cabochon-Cut		mm Size	A	5x3	◇ \$22.00 ea	6x4	◇ \$40.00 ea	 <table border="1"> <thead> <tr> <th colspan="2">Pear</th> </tr> <tr> <th>mm Size</th> <th>AA</th> </tr> </thead> <tbody> <tr> <td>5x3</td> <td>◇ \$54.00 ea</td> </tr> <tr> <td>6x4</td> <td>◇ \$110.00 ea</td> </tr> <tr> <td>7x5</td> <td>◇ \$183.00 ea</td> </tr> </tbody> </table>	Pear		mm Size	AA	5x3	◇ \$54.00 ea	6x4	◇ \$110.00 ea	7x5	◇ \$183.00 ea										
Oval																																															
mm Size	AA																																														
5x3	◇ \$63.00 ea																																														
6x4	◇ \$123.00 ea																																														
7x5	◇ \$222.00 ea																																														
8x6	◇ \$668.00 ea																																														
9x7	◇ \$1,090.00 ea																																														
10x8	◇ \$2,017.00 ea																																														
Oval, Cabochon-Cut																																															
mm Size	A																																														
5x3	◇ \$22.00 ea																																														
6x4	◇ \$40.00 ea																																														
Pear																																															
mm Size	AA																																														
5x3	◇ \$54.00 ea																																														
6x4	◇ \$110.00 ea																																														
7x5	◇ \$183.00 ea																																														

◇ Indicates limited supply item that may not be readily available and cannot be back-ordered due to rarity.

Green Tourmaline

Round		Round, Cabochon-Cut		Square, Step-Cut		Trillion	
mm Size	AA	mm Size	A	mm Size	AA	mm Size	AA
1.0	◇ \$24.00 ea	3.0	◇ \$32.00 ea	3×3	◇ \$45.00 ea	4×4×4	◇ \$81.00 ea
1.25	◇ \$24.00 ea	4.0	◇ \$53.00 ea	4×4	◇ \$122.00 ea	5×5×5	◇ \$192.00 ea
1.5	◇ \$21.00 ea	5.0	◇ \$88.00 ea	5×5	◇ \$300.00 ea	6×6×6	◇ \$379.00 ea
2.0	◇ \$22.00 ea	6.0	◇ \$197.00 ea	6×6	◇ \$620.00 ea		
2.25	◇ \$23.00 ea						
2.5	◇ \$24.00 ea						
2.75	◇ \$27.00 ea						
3.0	◇ \$29.00 ea						
3.5	◇ \$50.00 ea						
3.75	◇ \$69.00 ea						
4.0	◇ \$79.00 ea						
4.5	◇ \$122.00 ea						
5.0	◇ \$195.00 ea						
6.0	◇ \$422.00 ea						

◇ Indicates limited supply item that may not be readily available and cannot be back-ordered due to rarity.



Customization — Easy and Fun With 3C

Our popular, flexible 3C styles let you and your customers play with different designs to achieve the look they want. It's fun and easy on Stuller.com.

And by the way, the 3C experience helps make that sale.

The 3C experience —

Choose a style. Choose a stone shape and size.

Choose a metal quality. Choose a stone type and color.



Visit Stuller.com/3C.



A birthstone for October, pink tourmaline was highly treasured in China, where they were the favorites of empresses and mandarins. Among the many fascinating properties of tourmaline is its piezoelectricity — the ability to convert pressure into a small electric charge. For this reason, the Dutch (who introduced the stone to Europe) used them to pull ashes out of their pipes, giving them the nickname aschtrekker, or “ash-puller.”

Gem Species: Tourmaline

Hardness: 7-7.5

Enhancement Code: H

Quality Information:

AA: Medium to medium dark pink; slightly included to eye clean; good cut

Care: Rated “fair” for everyday wear with care. Avoid exposure to heat and protect from scratches and harsh blows. To clean, gently scrub with a soft toothbrush and a solution of mild dish soap and warm water. For gem properties and reactions, see pages 176-177.

Major Sources: Afghanistan, Brazil, China, East Africa, India, Myanmar, Pakistan, Sri Lanka, Tanzania, United States

Stuller.com/Pink-Tourmaline

Antique Square, Checkerboard-Cut		Straight Baguette			Emerald/Octagon		
mm Size	AA	mm Size	AA	mm Size	Std. Weight	AA	
5x5	◇ \$373.00 ea	4x2	◇ \$48.00 ea	5x3	—	◇ \$134.00 ea	
		5x2	◇ \$75.00 ea	6x4	—	◇ \$276.00 ea	
		6x3	◇ \$143.00 ea	7x5	1.10	◇ \$540.00 ct	
				8x6	1.65	◇ \$615.00 ct	
				9x7	2.85	◇ \$705.00 ct	
				10x8	3.95	◇ \$885.00 ct	

Heart		Marquise			Oval		
mm Size	AA	mm Size	Std. Weight	AA	mm Size	Std. Weight	AA
3x3	◇ \$37.00 ea	4x2	—	◇ \$30.00 ea	5x3	—	◇ \$95.00 ea
4x4	◇ \$100.00 ea	5x2.5	—	◇ \$54.00 ea	6x4	—	◇ \$203.00 ea
5x5	◇ \$221.00 ea	6x3	—	◇ \$99.00 ea	7x5	—	◇ \$405.00 ea
6x6	◇ \$426.00 ea	7x3.5	—	◇ \$166.00 ea	8x6	1.35	◇ \$540.00 ct
		8x4	—	◇ \$276.00 ea	9x7	2.10	◇ \$660.00 ct
		10x5	1.10	◇ \$570.00 ct	10x8	3.10	◇ \$840.00 ct



Oval, Cabochon-Cut

mm Size	AA
5×3	◇ \$64.00 ea
6×4	◇ \$172.00 ea
7×5	◇ \$195.00 ea
8×6	◇ \$290.00 ea



Pear

mm Size	Std. Weight	AA
5×3	—	◇ \$82.00 ea
6×4	—	◇ \$183.00 ea
7×5	—	◇ \$327.00 ea
8×5	—	◇ \$425.00 ea
9×6	1.50	◇ \$675.00 ct
10×7	1.90	◇ \$765.00 ct



Round, Cabochon-Cut

mm Size	AA
3.0	◇ \$52.00 ea
4.0	◇ \$122.00 ea
5.0	◇ \$288.00 ea
6.0	◇ \$498.00 ea



Round

mm Size	Std. Weight	AA
1.0	—	◇ \$19.00 ea
1.25	—	◇ \$19.00 ea
1.5	—	◇ \$19.00 ea
1.75	—	◇ \$22.00 ea
2.0	—	◇ \$27.00 ea
2.25	—	◇ \$27.00 ea
2.5	—	◇ \$34.00 ea
2.75	—	◇ \$39.00 ea
3.0	—	◇ \$47.00 ea
3.25	—	◇ \$55.00 ea
3.5	—	◇ \$66.00 ea
3.75	—	◇ \$88.00 ea
4.0	—	◇ \$110.00 ea
4.5	—	◇ \$163.00 ea
5.0	—	◇ \$266.00 ea
5.5	—	◇ \$399.00 ea
6.0	.95	◇ \$570.00 ct



Square, Princess-Cut

mm Size	Std. Weight	AA
2×2	—	◇ \$32.00 ea
2.25×2.25	—	◇ \$32.00 ea
2.5×2.5	—	◇ \$35.00 ea
2.75×2.75	—	◇ \$38.00 ea
3×3	—	◇ \$54.00 ea
3.5×3.5	—	◇ \$85.00 ea
4×4	—	◇ \$133.00 ea
4.5×4.5	—	◇ \$183.00 ea
5×5	—	◇ \$314.00 ea
5.5×5.5	—	◇ \$401.00 ea
6×6	1.10	◇ \$570.00 ct



Trillion

mm Size	AA
3×3×3	◇ \$42.00 ea
4×4×4	◇ \$92.00 ea
4.5×4.5×4.5	◇ \$125.00 ea
5×5×5	◇ \$207.00 ea
5.5×5.5×5.5	◇ \$273.00 ea
6×6×6	◇ \$405.00 ea

◇ Indicates limited supply item that may not be readily available and cannot be back-ordered due to rarity.



71602

Turquoise



A sacred stone for Native Americans across the Southwestern United States, as well as for the Aztecs and the ancient Egyptians, turquoise has an individual and potent appeal. Credited with a variety of magical properties in different parts of the globe at different times, turquoise was most famously believed to protect the wearer from injuries by falling, particularly from a horse.

Gem Species: Turquoise

Hardness: 5-6

Enhancement Code: I

Quality Information:

Standard: Bright light blue; no matrix; good cut

Care: Rated "fair" for everyday wear with care. Avoid exposure to heat, contact with chemicals, and protect from scratches and harsh blows. To clean, gently scrub with a soft toothbrush and a solution of mild dish soap and warm water. For gem properties and reactions, see pages 176-177.

Major Sources: Australia, Chile, China, Mexico, United States

Stuller.com/Turquoise



Marquise, Cabochon-Cut	
mm Size	Standard
4x2	\$11.10 ea
6x3	\$15.00 ea
8x4	\$19.00 ea



71695



Oval, Cabochon-Cut	
mm Size	Standard
5x3	\$12.00 ea
6x4	\$13.65 ea
7x5	\$19.00 ea
8x6	\$24.00 ea
9x7	\$37.00 ea
10x8	\$75.00 ea
11x9	\$119.00 ea
12x10	\$180.00 ea
*14x10 (sleeping beauty)	\$468.00 ea



Pear, Cabochon-Cut	
mm Size	Standard
5x3	\$12.00 ea
6x4	\$13.65 ea
7x5	\$19.00 ea
8x5	\$23.00 ea



Round, Cabochon-Cut	
mm Size	Standard
2.0	\$9.45 ea
2.5	\$9.45 ea
2.75	\$11.10 ea
3.0	\$11.10 ea
3.5	\$12.45 ea
4.0	\$13.65 ea
5.0	\$15.00 ea
6.0	\$25.00 ea

DID YOU KNOW?

Pearls are the only gemstone made by a living creature.

For all your pearl needs visit Stuller.com and search "Pearls."



Gem Species: Zircon

Hardness: 7.5

Enhancement Code: H

Quality Information:

AA: Medium dark, slightly greenish blue; eye clean; good cut

Care: Rated “fair” for everyday wear with care. Avoid direct sunlight and exposure to heat which may cause color to fade. To clean, gently scrub with a soft toothbrush and a solution of mild dish soap and warm water. For gem properties and reactions, see pages 176-177.

Major Sources: Australia, Cambodia, China, Myanmar, Sri Lanka, Thailand, Vietnam



December’s birthstone, blue zircon is not, nor has it ever been, cubic zirconia, and your customers should be aware of it. Zircon is a beautiful, brilliant, and unique natural gemstone that has been known since antiquity. Medieval Europeans believed that zircon promoted restful sleep and wealth, and that it dispelled evil spirits. The genius of 19th century gemology, George Frederick Kunz, was enamored of zircon — to the extent that he launched a campaign to rebrand it as “starlight” in recognition of its ethereal beauty.

Stuller.com/Blue-Zircon



Emerald/Octagon

mm Size	AA
5x3	\$70.00 ea
6x4	\$168.00 ea



Marquise

mm Size	AA
4x2	\$24.00 ea
5x2.5	\$35.00 ea
6x3	\$53.00 ea
7x3.5	\$95.00 ea
8x4	\$145.00 ea



Oval

mm Size	AA
5x3	\$54.00 ea
6x4	\$104.00 ea
7x5	\$206.00 ea
8x6	\$430.00 ea
9x7	\$780.00 ea



Pear

mm Size	AA
5x3	\$46.00 ea
6x4	\$88.00 ea
7x5	\$159.00 ea



Round

mm Size	AA
1.5	\$18.00 ea
1.75	\$23.00 ea
2.0	\$17.00 ea
2.25	\$20.00 ea
2.5	\$24.00 ea
2.75	\$30.00 ea
3.0	\$33.00 ea
3.5	\$50.00 ea
3.75	\$56.00 ea
4.0	\$72.00 ea
4.5	\$96.00 ea
5.0	\$144.00 ea
5.5	\$181.00 ea
6.0	\$266.00 ea



86223



Baroque Pearl Strand



Baroque Graduated, White		Baroque, Silver/White		
mm Size	Fine	mm Size	Length	Fine
14.0-16.0	\$45,186.00 ea	10.0-13.0	35"	◇ \$39,972.00 ea

Round Pearl Strand



Round Uniform				Round Graduated				
mm Size	Foundation	Fashion	Fine/Fashion	mm Size	Foundation	Fashion	Fine/Fashion	Fine
11.0-12.0	*	◇ \$23,619.00 ea	*	11.0-14.0	*	*	*	◇ \$36,102.00 ea
12.0-13.0	\$11,511.00 ea	◇ \$29,309.00 ea	\$31,418.00 ea	12.0-15.0	\$13,917.00 ea	◇ \$32,033.00 ea	\$39,890.00 ea	*
13.0-14.0	*	◇ \$36,872.00 ea	\$37,130.00 ea	13.0-16.0	*	◇ \$44,238.00 ea	\$46,747.00 ea	*
14.0-15.0	\$20,665.00 ea	\$48,929.00 ea	\$57,703.00 ea	14.0-17.0	\$24,961.00 ea	◇ \$56,067.00 ea	*	*
15.0-16.0	\$24,070.00 ea	◇ \$68,024.00 ea	*					



Gem Species: Pearl

Hardness: 2.5-4

Enhancement Code: N

Quality Information:

Foundation: Good luster and fine quality nacre; color and luster are natural (untreated)

Fashion: Very good luster and very fine quality nacre; color and luster are natural (untreated)

Fine/Fashion: Comprised of Fine quality pearls in the front third of the strand and Fashion quality pearls in the back two thirds of the strand

Fine: Excellent luster and excellent quality nacre; color and luster are natural (untreated)

Statement: Exquisite, deep luster and finest quality nacre; color and luster are natural (untreated)

Care: Pearls are not for everyday wear, and one should take care when wearing. Avoid exposure to heat, and protect from scratches and harsh blows. Avoid contact with chemicals, especially perfumes, perspiration and hair sprays. To clean, wipe gently with a moist cloth. For gem properties and reactions, see pages 176-177.

Major Sources: Australia

The luminous beauty of South Sea Pearls is the stuff of legend. A uniquely transparent luster and a vivid color palette partially explain their charm and account for their status as the most sought after of pearls.

South Sea Strands

A matched strand of South Sea Pearls provides an easy path to immediate elegance. Long treasured as the most desirable pearls on the planet, South Sea Pearls are magnificent and stunning when displayed alongside their peers.

Stuller.com/SouthSea-Pearls

Each South Sea Pearl Strand averages 17" in length, unless otherwise noted, and is sold with an 18kt yellow interchangeable pearl clasp.

Oval Pearl Strand



Oval Graduated				
mm Size	Fashion	Fine/Fashion	Fine	Statement
12.0-15.0	\$16,362.00 ea	\$20,695.00 ea	◇ \$23,292.00 ea	\$26,185.00 ea
13.0-16.0	*	*	◇ \$32,170.00 ea	*

Near Round Pearl Strand



Near Round Uniform			
mm Size	Fashion	Fine/Fashion	Fine
11.0-12.0	*	*	◇ \$23,443.00 ea
13.0-14.0	◇ \$26,079.00 ea	\$26,943.00 ea	◇ \$36,178.00 ea
14.0-15.0	◇ \$39,145.00 ea	\$44,159.00 ea	◇ \$43,762.00 ea
15.0-16.0	*	\$62,276.00 ea	*

Near Round Graduated			
mm Size	Fashion	Fine/Fashion	Fine
12.0-15.0	◇ \$25,464.00 ea	*	◇ \$32,354.00 ea
13.0-16.0	◇ \$34,294.00 ea	\$39,190.00 ea	*
14.0-17.0	◇ \$46,298.00 ea	\$44,644.00 ea	*

* Indicates item may be available as a special order request.

◇ Indicates limited supply item that may not be readily available and cannot be back-ordered due to rarity.



Buy loose South Sea Pearls and fashion your own design. Created with the famed *pinctada maxima* pearl oyster, a giant species that has a life span of 40 years, South Sea pearls range from a pure white to cream and pink-tinged white, to a radiant gold.

Stuller.com/SouthSea-Pearls

Gem Species: Pearl

Hardness: 2.5-4

Enhancement Code: N

Quality Information:

Standard: Good luster and good quality nacre; color and luster are natural (untreated)

Fashion: Very good luster and very fine quality nacre; color and luster are natural (untreated)

Fine: Excellent luster and excellent quality nacre; color and luster are natural (untreated)

Care: Pearls are not for everyday wear, and one should take care when wearing. Avoid exposure to heat, and protect from scratches and harsh blows. Avoid contact with chemicals, especially perfumes, perspiration and hair sprays. To clean, wipe gently with a moist cloth. For gem properties and reactions, see pages 176-177.

Major Sources: Australia



Baroque, Undrilled		
mm Size	Fashion	Fine
10.0	*	◇ \$394.00 ea
11.0	◇ \$282.00 ea	◇ \$518.00 ea
12.0	◇ \$336.00 ea	\$661.00 ea
13.0	◇ \$452.00 ea	◇ \$879.00 ea
14.0	◇ \$561.00 ea	◇ \$1,006.00 ea
15.0	◇ \$991.00 ea	◇ \$1,345.00 ea



Baroque, Undrilled, Pair		
mm Size	Fashion	Fine
11.0	◇ \$288.00 pair	◇ \$1,006.00 pair
12.0	◇ \$682.00 pair	◇ \$1,421.00 pair
13.0	◇ \$718.00 pair	◇ \$1,818.00 pair
14.0	◇ \$1,194.00 pair	◇ \$2,342.00 pair
15.0	◇ \$1,515.00 pair	◇ \$3,239.00 pair



Button Full, Undrilled		
mm Size	Fashion	Fine
12.0	◇ \$294.00 ea	◇ \$630.00 ea
13.0	◇ \$506.00 ea	◇ \$770.00 ea
14.0	◇ \$664.00 ea	◇ \$1,012.00 ea
15.0	◇ \$879.00 ea	◇ \$1,464.00 ea



Button Full, Undrilled, Pair		
mm Size	Fashion	Fine
11.0	*	◇ \$936.00 pair
12.0	*	◇ \$1,251.00 pair
13.0	◇ \$961.00 pair	◇ \$1,612.00 pair
14.0	◇ \$1,018.00 pair	◇ \$2,015.00 pair
15.0	◇ \$1,812.00 pair	◇ \$2,766.00 pair



Circled, Undrilled		
mm Size	Fashion	Fine
10.0	*	◇ \$79.00 ea
11.0	◇ \$61.00 ea	◇ \$100.00 ea
12.0	◇ \$73.00 ea	◇ \$140.00 ea
13.0	◇ \$91.00 ea	\$161.00 ea
14.0	◇ \$109.00 ea	◇ \$188.00 ea
15.0	◇ \$155.00 ea	◇ \$303.00 ea
16.0	◇ \$149.00 ea	◇ \$461.00 ea
17.0	◇ \$164.00 ea	◇ \$476.00 ea
18.0	*	◇ \$476.00 ea



Circled, Undrilled, Pair		
mm Size	Fashion	Fine
10.0	*	◇ \$176.00 pair
11.0	*	◇ \$218.00 pair
12.0	◇ \$146.00 pair	◇ \$315.00 pair
13.0	◇ \$185.00 pair	◇ \$403.00 pair
14.0	◇ \$218.00 pair	◇ \$470.00 pair
15.0	◇ \$264.00 pair	◇ \$806.00 pair



650853



Circled, Full Drilled With 3.5mm Hole	
mm Size	Fine
10.0	◇ \$94.00 ea
12.0	◇ \$155.00 ea
14.0	◇ \$203.00 ea

South Sea Cultured Pearls



Drop, Undrilled

mm Size	Fashion	Fine
10.0	*	◇ \$564.00 ea
11.0	◇ \$379.00 ea	◇ \$770.00 ea
12.0	◇ \$579.00 ea	◇ \$1,061.00 ea
13.0	◇ \$670.00 ea	◇ \$1,352.00 ea
14.0	◇ \$1,024.00 ea	◇ \$1,827.00 ea
15.0	◇ \$1,430.00 ea	◇ \$2,564.00 ea



Drop, Undrilled, Pair

mm Size	Fashion	Fine
11.0	*	◇ \$1,594.00 pair
12.0	◇ \$1,070.00 pair	◇ \$1,894.00 pair
13.0	◇ \$1,573.00 pair	◇ \$2,360.00 pair
14.0	◇ \$1,724.00 pair	◇ \$3,324.00 pair
15.0	◇ \$2,915.00 pair	◇ \$5,157.00 pair



Near Round, Undrilled

mm Size	Fashion	Fine
10.0	◇ \$397.00 ea	◇ \$561.00 ea
11.0	◇ \$606.00 ea	◇ \$694.00 ea
12.0	◇ \$818.00 ea	◇ \$1,000.00 ea
13.0	◇ \$848.00 ea	◇ \$1,221.00 ea
14.0	*	◇ \$1,651.00 ea
15.0	◇ \$1,909.00 ea	◇ \$3,124.00 ea



Near Round, Undrilled, Pair

mm Size	Fashion	Fine
10.0	*	◇ \$1,136.00 pair
11.0	*	◇ \$1,418.00 pair
12.0	*	◇ \$2,091.00 pair
13.0	◇ \$1,594.00 pair	◇ \$2,182.00 pair
14.0	◇ \$2,073.00 pair	◇ \$3,433.00 pair
15.0	*	◇ \$5,117.00 pair



Oval, Undrilled

mm Size	Fashion	Fine
10.0	◇ \$424.00 ea	◇ \$418.00 ea
11.0	◇ \$342.00 ea	◇ \$552.00 ea
12.0	◇ \$518.00 ea	◇ \$815.00 ea
13.0	◇ \$615.00 ea	◇ \$1,000.00 ea
14.0	◇ \$836.00 ea	◇ \$1,342.00 ea
15.0	◇ \$1,200.00 ea	◇ \$1,936.00 ea



Oval, Undrilled, Pair

mm Size	Fashion	Fine
10.0	*	◇ \$879.00 pair
11.0	◇ \$709.00 pair	◇ \$1,155.00 pair
12.0	◇ \$1,088.00 pair	◇ \$1,718.00 pair
13.0	◇ \$1,288.00 pair	◇ \$2,076.00 pair
14.0	◇ \$1,727.00 pair	◇ \$2,794.00 pair
15.0	◇ \$2,406.00 pair	◇ \$4,036.00 pair



Ornamental, Undrilled

mm Size Range	Standard
10.5-12.0	◇ \$303.00 ea
12.0-13.5	◇ \$403.00 ea
13.5-15.0	◇ \$430.00 ea
15.0-16.0	◇ \$476.00 ea



Round, Undrilled

mm Size	Fashion	Fine
11.0	◇ \$633.00 ea	*
12.0	*	◇ \$1,297.00 ea
13.0	◇ \$1,200.00 ea	◇ \$1,585.00 ea
14.0	◇ \$1,618.00 ea	◇ \$2,133.00 ea
15.0	◇ \$3,091.00 ea	◇ \$4,057.00 ea



Round, Undrilled, Pair

mm Size	Fashion	Fine
14.0	*	◇ \$4,263.00 pair
15.0	◇ \$5,342.00 pair	◇ \$7,620.00 pair

* Indicates item may be available as a special order request.

◇ Indicates limited supply item that may not be readily available and cannot be back-ordered due to rarity.



Complimentary pearl drilling with the purchase
of our South Sea or Tahitian pearls upon purchasers approval.



Baroque Pearl Strand



Baroque Graduated, Medium Gray

mm Size Range	B	A
9.0-11.0	◇ \$9,635.00 ea	◇ \$13,999.00 ea

Circlé Pearl Strand



Circlé Graduated, Medium Gray

mm Size Range	B
8.0-10.0	◇ \$1,742.00 ea

Round/Near Round Pearl Strands



Round/Near Round Graduated, Dark Gray

mm Size Range	B	A
10.0-12.0	◇ \$14,399.00 ea	*
10.0-13.0	◇ \$14,726.00 ea	*
11.0-13.0	◇ \$19,634.00 ea	◇ \$26,179.00 ea
11.0-14.0	◇ \$16,726.00 ea	*

Round/Near Round Graduated, Medium Gray

mm Size Range	C	B	A
10.0-13.0	*	◇ \$14,635.00 ea	*
11.0-13.0	*	◇ \$14,399.00 ea	◇ \$21,598.00 ea
11.0-14.0	◇ \$12,362.00 ea	◇ \$17,998.00 ea	◇ \$27,997.00 ea



Round/Near Round Graduated, Multicolored

mm Size Range	C	B	A
9.0-12.0	◇ \$11,999.00 ea	◇ \$15,998.00 ea	◇ \$24,907.00 ea
10.0-13.0	◇ \$13,817.00 ea	◇ \$18,907.00 ea	◇ \$28,724.00 ea
11.0-14.0	*	◇ \$21,452.00 ea	◇ \$33,815.00 ea

* Indicates item may be available as a special order request.

◇ Indicates limited supply item that may not be readily available and cannot be back-ordered due to rarity.

Gem Species: Pearl

Hardness: 2.5-4

Enhancement Code: N

Quality Information:

Fancy-A: Overtones of pink, blue, gold, green, silver and reddish purple; very good luster; slight blemishes distributed over less than 10% of the surface

Medium Gray-A: Medium to medium dark gray; very good luster; slight blemishes distributed over less than 10% of the surface

Medium Gray-B: Medium to medium dark gray; good to medium luster; slight blemishes distributed over 30% of the surface

Medium Gray-C: Medium to medium dark gray; medium luster; slight blemishes distributed over 60% of the surface

Medium to Dark Gray-A: Medium to dark gray; very good luster; slight blemishes distributed over less than 10% of the surface

Medium to Dark Gray-B: Medium to dark gray; good to medium luster; slight blemishes distributed over 30% of the surface

Dark Gray-A: Medium dark to dark gray; very good luster; slight blemishes distributed over less than 10% of the surface

Dark Gray-B: Medium dark to dark gray; good to medium luster; slight blemishes distributed over 30% of the surface

Care: Pearls are not for everyday wear, and one should take care when wearing. Avoid exposure to heat, and protect from scratches and harsh blows. Avoid contact with chemicals, especially perfumes, perspiration and hair sprays. To clean, wipe gently with a moist cloth. For gem properties and reactions, see pages 176-177.

Major Sources: French Polynesia



Also known as “Black Pearls,” Tahitian Pearls smolder with a rich blend of peacock green, purple, and gray overtones. Found most famously in the crystal blue lagoons of French Polynesia, Tahitian pearls are formed within the pinctada margaritifera, or “black-lipped,” oyster. Although cultured today, they were harvested until recently by free-diving Polynesian fisherman. A great look for men in a cuff link or tie pin, and a sophisticated choice in earrings or necklaces for women of all ages.

Stuller.com/Tahitian-Pearls

Tahitian Pearl Strands are sold temporarily strung, averaging 16"-17" in length, unless otherwise noted.

Multicolored strands are a combination of White and Golden South Sea Pearls and Gray Tahitian Pearls.



65295



Round/Near Round, Fancy, Undrilled

mm Size	A
10.0	\$500.00 ea
11.0	\$939.00 ea
12.0	\$1,530.00 ea
13.0	\$1,212.00 ea



Round/Near Round, Medium to Dark Gray, Undrilled

mm Size	B	A
8.0	\$240.00 ea	\$255.00 ea
9.0	\$285.00 ea	\$330.00 ea
10.0	\$330.00 ea	\$420.00 ea
11.0	\$495.00 ea	\$735.00 ea
12.0	\$840.00 ea	\$1,200.00 ea



Round/Near Round, Dark Gray, Undrilled, Pair

mm Size	A
8.0	\$515.00 pair
9.0	\$651.00 pair
10.0	\$848.00 pair



Round/Near Round, Medium Gray, Undrilled, Pair

mm Size	A
8.0	\$515.00 pair
9.0	\$651.00 pair
10.0	\$848.00 pair

Akoya Cultured Pearls



Perhaps the most renowned of cultured pearls, Akoyas come from the world's smallest pearl-producing oyster, the *pinctada fucata martensii*. The most sought-after pink-tinged white Akoya pearls are an elegant choice in a simple, classic pearl necklace, though the same oyster also produces a gorgeous dark gray-green pearl.

Stuller.com/Akoya-Pearls

Akoya Pearl Strands are sold temporarily strung, averaging 16" in length, unless otherwise noted.

Gem Species: Pearl

Hardness: 2.5-4

Enhancement Code: B (white); D (black)

Quality Information:

A: Color range - white, pinkish or creamy; lightly blemished; good shape; good luster

AA (white): Color range - white, pinkish or creamy; clean; good shape; good luster

AA (black): Color range - gray to black with pink, green, blue or purple overtones

AAA: Color range - white, pinkish, or creamy; clean; good shape; high luster

Care: Pearls are not for everyday wear, and one should take care when wearing. Avoid exposure to heat, and protect from scratches and harsh blows. Avoid contact with chemicals, especially perfumes, perspiration and hair sprays. To clean, wipe gently with a moist cloth. For gem properties and reactions, see pages 176-177.

Major Sources: China, Japan



Round, White, Undrilled		
mm Size	A	AA
4.0	\$27.00 ea	\$29.00 ea
4.5	\$30.00 ea	\$32.00 ea
5.0	\$40.00 ea	\$43.00 ea
5.5	\$43.00 ea	\$46.00 ea
6.0	\$61.00 ea	\$70.00 ea
6.5	*	◇ \$88.00 ea
7.0	*	◇ \$112.00 ea
7.5	*	◇ \$136.00 ea



Round, White, Fully-Drilled		
mm Size	A	AA
4.0	\$20.00 ea	\$24.00 ea
4.5	\$24.00 ea	\$30.00 ea
5.0	\$33.00 ea	\$40.00 ea
5.5	\$37.00 ea	\$45.00 ea
6.0	\$48.00 ea	\$58.00 ea
6.5	\$55.00 ea	\$68.00 ea
7.0	\$84.00 ea	\$98.00 ea
7.5	\$116.00 ea	\$141.00 ea
8.0	\$183.00 ea	\$219.00 ea



Round, White, Half-Drilled		
mm Size	A	AA
4.0	\$21.00 ea	\$24.00 ea
4.5	*	\$30.00 ea
5.0	\$32.00 ea	\$40.00 ea
5.5	\$36.00 ea	\$45.00 ea
6.0	\$50.00 ea	\$60.00 ea
6.5	\$58.00 ea	\$71.00 ea
7.0	\$82.00 ea	\$100.00 ea
7.5	*	\$141.00 ea
8.0	\$184.00 ea	\$213.00 ea
8.5	*	\$348.00 ea
9.0	*	\$585.00 ea



Round, White, Unfinished Strand			
mm Size Range	A	AA	AAA
4.0-4.5	\$985.00 ea	\$1,076.00 ea	*
4.5-5.0	*	\$1,212.00 ea	*
5.0-5.5	\$1,257.00 ea	\$1,515.00 ea	*
5.5-6.0	\$1,364.00 ea	\$1,667.00 ea	◇ \$2,576.00 ea
6.0-6.5	\$1,697.00 ea	\$2,212.00 ea	◇ \$3,212.00 ea
6.5-7.0	*	\$2,560.00 ea	*
7.0-7.5	*	\$3,212.00 ea	*
7.5-8.0	*	\$4,106.00 ea	◇ \$5,439.00 ea
8.0-8.5	*	\$6,424.00 ea	*
8.5-9.0	*	◇ \$7,242.00 ea	*
9.0-9.5	*	◇ \$12,847.00 ea	*



Round, Black, Half-Drilled	
mm Size	AA
3.0	\$16.00 ea
3.5	\$19.00 ea
4.0	\$20.00 ea
4.5	\$21.00 ea
5.0	\$38.00 ea
5.5	\$39.00 ea
6.0	\$51.00 ea
6.5	\$59.00 ea
7.0	◇ \$79.00 ea
7.5	◇ \$105.00 ea
8.0	\$131.00 ea



7/8, White, Half-Drilled	
mm Size	AA
5.0	\$34.00 ea
5.5	\$38.00 ea
6.0	\$42.00 ea
7.0	\$79.00 ea
7.5	\$102.00 ea
8.0	\$177.00 ea
8.5	\$264.00 ea
9.0	\$450.00 ea

Gem Species: Pearl

Hardness: 2.5-4

Enhancement Code: B

Quality Information:

A: Color range - white, pinkish or creamy; lightly blemished; good shape; good luster

AA: Color range - white, pinkish, or creamy; clean; good shape; good luster

Standard: Color range - white, pinkish, or cream; clean, good shape; medium luster

Care: Pearls are not for everyday wear, and one should take care when wearing. Avoid exposure to heat, and protect from scratches and harsh blows. Avoid contact with chemicals, especially perfumes, perspiration and hair sprays. To clean, wipe gently with a moist cloth. For gem properties and reactions, see pages 176-177.

Major Sources: China, Japan



The most affordable jewelry-grade pearls, Freshwater Cultured Pearls are actually not produced from an oyster, but rather from different species of freshwater mussel. While most freshwater pearls are cultivated and processed in China today, they also occur naturally in parts of North America, most famously is the Tennessee River Pearls that became famous in the 1980s.

Stuller.com/Freshwater-Pearls

Freshwater Pearl Strands are sold temporarily strung, averaging 16" in length, unless otherwise noted.



Near Round, Half-Drilled

mm Size Range	A	AA
4.0-4.5	\$7.20 ea	\$9.45 ea
4.5-5.0	\$8.40 ea	\$11.10 ea
5.0-5.5	\$12.15 ea	\$13.65 ea
5.5-6.0	\$12.60 ea	\$14.40 ea
6.0-6.5	\$17.00 ea	\$20.00 ea
6.5-7.0	\$22.00 ea	\$29.00 ea
7.0-7.5	\$31.00 ea	\$43.00 ea
7.5-8.0	\$43.00 ea	\$55.00 ea
8.0-8.5	\$55.00 ea	\$85.00 ea
8.5-9.0	\$85.00 ea	\$146.00 ea
9.0-9.5	\$98.00 ea	\$182.00 ea
9.5-10.0	\$122.00 ea	\$228.00 ea



Near Round, Half-Drilled, Pair

mm Size Range	A	AA
4.0-4.5	\$13.80 pair	\$18.00 pair
4.5-5.0	\$16.00 pair	\$22.00 pair
5.0-5.5	\$24.00 pair	\$27.00 pair
5.5-6.0	\$25.00 pair	\$28.00 pair
6.0-6.5	\$34.00 pair	\$40.00 pair
6.5-7.0	\$43.00 pair	\$58.00 pair
7.0-7.5	\$61.00 pair	\$85.00 pair
7.5-8.0	\$85.00 pair	\$110.00 pair
8.0-8.5	\$110.00 pair	\$170.00 pair
8.5-9.0	\$170.00 pair	\$291.00 pair
9.0-9.5	◇ \$194.00 pair	◇ \$364.00 pair
9.5-10.0	◇ \$243.00 pair	◇ \$455.00 pair



Round Button, Half-Drilled

mm Size Range	Standard
3.0-3.9	\$5.10 ea
4.0-4.9	\$5.10 ea
5.0-5.9	\$5.40 ea
6.0-6.9	\$6.90 ea
7.0-7.9	\$9.00 ea
8.0-8.9	\$19.00 ea
9.0-9.9	\$23.00 ea
10.0-10.9	\$29.00 ea



Near Round, Unfinished, Strand

mm Size Range	A	AA
4.0-4.5	*	\$212.00 ea
4.5-5.0	*	\$279.00 ea
5.0-5.5	\$209.00 ea	\$345.00 ea
5.5-6.0	\$236.00 ea	\$500.00 ea
6.0-6.5	\$339.00 ea	\$642.00 ea
7.0-7.5	\$636.00 ea	\$876.00 ea
7.5-8.0	\$794.00 ea	\$994.00 ea
6.5-7.0	\$418.00 ea	\$752.00 ea
8.0-8.5	\$936.00 ea	◇ \$1,212.00 ea
9.0-10.0	◇ \$1,282.00 ea	◇ \$2,121.00 ea



Oblong, Unfinished, Strand

mm Size Range	Standard
3.0-4.0	\$36.00 ea
4.0-5.0	\$61.00 ea
5.0-6.0	\$77.00 ea



Oblong/Near Round, Half-Drilled

mm Size Range	Standard
3.0-4.0	\$5.10 ea
4.0-5.0	\$5.85 ea
5.0-6.0	\$6.90 ea

* Indicates item may be available as a special order request.

◇ Indicates limited supply item that may not be readily available and cannot be back-ordered due to rarity.

Cultured Seed Pearls



Round, Undrilled		
mm Size	A	AA
1.0	*	\$6.15 ea
1.25	*	\$8.40 ea
1.5	*	\$11.55 ea
1.75	*	\$15.00 ea
2.0	*	\$16.00 ea
2.5	\$16.00 ea	◇ \$17.00 ea
3.0	\$19.00 ea	\$21.00 ea
3.5	\$20.00 ea	\$22.00 ea

Round, Fully-Drilled		
mm Size	A	AA
2.0-2.4	\$15.00 ea	\$16.00 ea
2.5	\$16.00 ea	\$17.00 ea
3.0	\$17.00 ea	\$18.00 ea
3.5	\$17.00 ea	\$20.00 ea

Round, Half-Drilled	
mm Size	AA
2.0	◇ \$16.00 ea
2.5	\$17.00 ea
3.0	\$18.00 ea
3.5	\$20.00 ea

Half-Pearl	
mm Size	Standard
1.0	\$5.40 ea
1.25	\$7.35 ea
1.5	\$10.20 ea
1.75	\$12.75 ea
2.0	\$15.00 ea
2.5	\$21.00 ea
3.0	\$21.00 ea

* Indicates item may be available as a special order request.
 ◇ Indicates limited supply item that may not be readily available and cannot be back-ordered due to rarity.

Gem Species: Pearl

Hardness: 2.5-4

Enhancement Code: B

Quality Information:

A: Color range - white, pinkish or creamy; lightly blemished; good shape; good luster

AA: Color range - white, pinkish or creamy; clean; good shape; good luster

Standard: Color range - white, pinkish, or cream; clean, good shape; medium luster

Care: Pearls are not for everyday wear, and one should take care when wearing. Avoid exposure to heat, and protect from scratches and harsh blows. Avoid contact with chemicals, especially perfumes, perspiration and hair sprays. To clean, wipe gently with a moist cloth. For gem properties and reactions, see pages 176-177.

Major Sources: China, Japan

These petite pearls, a staple of Victorian jewelry, make for a stunning statement when roped together in an ornately clustered necklace or broach. Sometimes used to refer to any small pearl, "seed pearl" more specifically describes the tiny pearls that result from accidental dislocation of a piece of tissue within a mollusk during pearl cultivation.

Stuller.com/Seed-Pearls

Pearl Stringing

Imagine having highly skilled knotters ready to work for you on a moment's notice.

That's exactly what Stuller provides through our stringing services.

Use this service to encourage customers to design their own personalized pearl necklaces

or bracelets. Choose from our extensive inventory of South Sea, Tahitian, Akoya, and

Freshwater cultured pearls. Then select a plain or jeweled clasp to complement

them. You'll receive the finished necklace or bracelet in five days.

For more information, visit Stuller.com/PearlStringing.



Gem Species: Pearl

Hardness: 2.5-4

Enhancement Code: ASBL, B

Quality Information:

Standard: Assembled cultured pearl dome cemented to a mother-of-pearl backing

Care: Pearls are not for everyday wear, and one should take care when wearing. Avoid exposure to heat, and protect from scratches and harsh blows. Avoid contact with chemicals, especially perfumes, perspiration and hair sprays. To clean, wipe gently with a moist cloth. For gem properties and reactions, see pages 176-177.

Major Sources: China, Japan

The oldest cultured pearl, Chinese innovators first cultivated this specimen more than 700 years ago. Mabé pearls are unique in that they grow within the shell of the oyster, instead of within its soft tissue.

Stuller.com/Mabe-Pearls



Round, Mabé (Assembled)	
mm Size	Standard
9.0	\$182.00 ea
10.0	\$197.00 ea
10.5	\$197.00 ea
11.0	\$212.00 ea
11.5	\$212.00 ea
12.0	\$227.00 ea
12.5	\$227.00 ea
13.0	\$242.00 ea
13.5	\$242.00 ea
14.0	\$258.00 ea
14.5	\$258.00 ea
15.0	\$303.00 ea



Pear, Mabé (Assembled)	
mm Size	Standard
22x14	\$259.00 ea

Stuller Pearl Center

Objects of desire through the centuries, pearl's exotic, lustrous skin embodies all that is feminine. Always in style, they transition effortlessly from day to evening. Classic strands and stud earrings remain bestsellers and creative new designs place these alluring gems at the vanguard of fashion. Stuller offers exceptional quality saltwater and freshwater pearls as strands, loose, and jewelry.



Let us help you meet all your pearl needs —

- Pearl education with overview of the pearls we carry: Freshwater, Akoya, South Sea, Tahitian, and Mabé Pearls
- Pearl stringing services
- How to select a pearl and how to drill a pearl
- Mountings, loose pearls, strands, finished jewelry, findings, and tools for setting pearls all in one convenient spot

For more information, visit Stuller.com/Pearl-Center.

The Promise of Forever™

It's been twenty years since Charles & Colvard® created the world's first gem-quality moissanite. This year, they announced Forever One™, an exclusive series of pure, colorless D-E-F moissanite gems.

Artfully crafted, this ethical, socially responsible gem is the one choice for eternal brilliance.



EXTRAORDINARY VALUE, BRILLIANCE FOREVER:

CHARLES & COLVARD

Created Moissanite®

DISCOVER OUR GRADES OF BRILLIANCE

CHARLES & COLVARD

forever
ONE™

The promise of revolutionary brilliance and colorless beauty.

D-E-F COLOR

CHARLES & COLVARD

forever
BRILLIANT®

Enduring brilliance in a broad selection of near-colorless gems.

G-H-I COLOR

CHARLES & COLVARD

forever
CLASSIC™

Brilliantly conceived, affordable luxury from the creators of moissanite.

J-K COLOR

For more information, visit Stuller.com/Moissanite.

CHARLES & COLVARD

forever
ONE™



Quality Information:

Forever One Moissanite, Very Good: Man-made; colorless; eye clean; excellent brilliance; good cut; good polish

Care: Moissanite is rated “good” for everyday wear. To clean, gently scrub with a soft toothbrush and a solution of mild dish soap and warm water, or clean in an at-home ultrasonic unit.

Forever One created an exclusive series of pure, colorless moissanite in D-E-F. This stunning achievement required the development of highly refined technologies. Forever One offers you the ultimate choice for bridal and fine jewelry — one that costs only a fraction of a comparable diamond.

Stuller.com/Forever-One-Moissanite



Antique Square, Forever One

mm Size	Very Good
4.5x4.5	\$375.00 ea
6x6	\$852.00 ea
7.5x7.5	\$1,836.00 ea



Round, Forever One

mm Size	Very Good
5.0	\$339.00 ea
6.5	\$729.00 ea
7.5	\$1,269.00 ea
8.0	\$1,554.00 ea
9.0	\$2,286.00 ea



Square, Brilliant-Cut, Forever One

mm Size	Very Good
4x4	\$339.00 ea
5.5x5.5	\$870.00 ea
6.5x6.5	\$1,464.00 ea

Astonishing Fire

With the introduction of Forever One, Charles & Colvard now offers three grades of Moissanite (see facing page). Through unique optical properties, each grade mesmerizes with flashes of radiant fire.

Charles & Colvard Created Moissanite has dispersion 2.4 times higher than diamond, a greater refractive index than diamond: 2.65 to 2.69, and double refraction on the upper pavilion facets for astonishing fire.

Each hand-faceted moissanite is cut to perfect proportions and hand polished for across-the-room brilliance.

For more information, visit Stuller.com/MoissaniteBenefits.

CHARLES & COLVARD

forever
BRILLIANT®



Quality Information:

Forever Brilliant Moissanite, Very Good:

Man-made; near colorless; eye clean; excellent brilliance; good cut; good polish

With Forever Brilliant, Charles & Colvard achieved a near colorless gem in G-H-I. It is four shades whiter than Forever Classic, Forever Brilliant has a noticeably brighter and purer sparkle that delivers breathtaking bursts of vivid color. For bridal and fine jewelry, Forever Brilliant costs a fraction of a comparable diamond.

Stuller.com/Forever-Brilliant-Moissanite



Antique Square, Forever Brilliant	
mm Size	Very Good
4.5x4.5	◇ \$300.00 ea
5x5	◇ \$411.00 ea
5.5x5.5	◇ \$552.00 ea
6x6	◇ \$726.00 ea
6.5x6.5	◇ \$924.00 ea

Antique Square (continued)	
mm Size	Very Good
7x7	◇ \$1,173.00 ea
7.5x7.5	◇ \$1,512.00 ea
8x8	◇ \$1,803.00 ea
8.5x8.5	◇ \$2,139.00 ea
9x9	◇ \$2,505.00 ea



Straight Baguette, Forever Brilliant	
mm Size	Very Good
4x2	\$48.00 ea



Emerald/Octagon, Radiant-Cut, Forever Brilliant	
mm Size	Very Good
6x4	◇ \$477.00 ea
7x5	◇ \$849.00 ea
8x6	◇ \$1,521.00 ea
9x7	◇ \$2,247.00 ea
10x8	◇ \$3,213.00 ea



Oval, Forever Brilliant	
mm Size	Very Good
7x5	◇ \$651.00 ea
8x6	◇ \$1,095.00 ea
9x7	◇ \$1,689.00 ea
10x8	◇ \$2,409.00 ea



Round, Forever Brilliant	
mm Size	Very Good
4.0	◇ \$144.00 ea
4.5	◇ \$189.00 ea
5.0	◇ \$279.00 ea
5.5	◇ \$366.00 ea
6.0	◇ \$474.00 ea
6.5	◇ \$624.00 ea
7.0	◇ \$798.00 ea
7.5	◇ \$1,020.00 ea
8.0	◇ \$1,257.00 ea
8.5	◇ \$1,425.00 ea
9.0	◇ \$1,776.00 ea
9.5	◇ \$2,154.00 ea
10.0	◇ \$2,544.00 ea
10.5	◇ \$2,937.00 ea



Square, Brilliant-Cut, Forever Brilliant	
mm Size	Very Good
2.5x2.5	◇ \$66.00 ea
3x3	◇ \$96.00 ea
4.5x4.5	◇ \$393.00 ea
5x5	◇ \$549.00 ea
5.5x5.5	◇ \$702.00 ea
6x6	◇ \$963.00 ea
6.5x6.5	◇ \$1,266.00 ea



65782

◇ Indicates limited supply item that may not be readily available and cannot be back-ordered due to rarity.

CHARLES & COLVARD

forever
CLASSIC™

Quality Information:

Forever Classic Moissanite, Very Good:

Man-made; slightly tinted greenish yellow; good cut; very high dispersion; good polish

Stuller.com/Forever-Classic-Moissanite



Antique Square, Forever Classic

mm Size	Very Good
4x4	◇ \$141.00 ea
4.5x4.5	◇ \$216.00 ea
5x5	◇ \$279.00 ea
5.5x5.5	◇ \$405.00 ea
6x6	◇ \$507.00 ea
6.5x6.5	◇ \$636.00 ea

Antique Square (continued)

mm Size	Very Good
7x7	◇ \$783.00 ea
7.5x7.5	◇ \$1,032.00 ea
8x8	◇ \$1,224.00 ea
8.5x8.5	◇ \$1,446.00 ea
9x9	◇ \$1,593.00 ea



Emerald/Octagon, Radiant-Cut, Forever Classic

mm Size	Very Good
5x3	◇ \$141.00 ea
6x4	◇ \$348.00 ea
7x5	◇ \$558.00 ea
8x6	◇ \$1,002.00 ea
9x7	◇ \$1,590.00 ea
10x8	◇ \$2,388.00 ea



Emerald/Octagon, Step-Cut, Forever Classic

mm Size	Very Good
5x3	◇ \$147.00 ea
6x4	◇ \$294.00 ea
7x5	◇ \$615.00 ea
8x6	◇ \$1,155.00 ea
9x7	◇ \$1,923.00 ea
10x8	◇ \$2,862.00 ea



Heart, Forever Classic

mm Size	Very Good
4x4	◇ \$99.00 ea
5.5x5.5	◇ \$276.00 ea
6x6	◇ \$387.00 ea
6.5x6.5	◇ \$468.00 ea
8x8	◇ \$975.00 ea



Marquise, Forever Classic

mm Size	Very Good
5x2.5	◇ \$63.00 ea
7x3.5	◇ \$153.00 ea
8x4	◇ \$231.00 ea
10x5	◇ \$495.00 ea
11x5.5	◇ \$672.00 ea
12x6	◇ \$828.00 ea
14x7	◇ \$1,482.00 ea



Oval, Forever Classic

mm Size	Very Good
7x5	◇ \$444.00 ea
8x6	◇ \$633.00 ea
9x7	◇ \$1,098.00 ea
10x8	◇ \$1,485.00 ea



Pear, Forever Classic

mm Size	Very Good
8x5	◇ \$468.00 ea
9x6	◇ \$690.00 ea
10x7	◇ \$1,167.00 ea



Round, Forever Classic

mm Size	Very Good
1.0	◇ \$9.00 ea
1.2	◇ \$9.00 ea
1.3	◇ \$9.00 ea
1.4	◇ \$12.00 ea
1.5	◇ \$12.00 ea
1.75	◇ \$12.00 ea
2.0	◇ \$18.00 ea
2.25	◇ \$18.00 ea
2.5	◇ \$27.00 ea
3.0	◇ \$45.00 ea
3.25	◇ \$54.00 ea
3.5	◇ \$66.00 ea
4.0	◇ \$105.00 ea
4.5	◇ \$150.00 ea
5.0	◇ \$213.00 ea
5.5	◇ \$303.00 ea

Round (continued)

mm Size	Very Good
6.0	◇ \$420.00 ea
6.5	◇ \$546.00 ea
7.0	◇ \$672.00 ea
7.5	◇ \$900.00 ea
8.0	◇ \$1,098.00 ea
8.5	◇ \$1,284.00 ea
9.0	◇ \$1,557.00 ea
9.5	◇ \$1,764.00 ea
10.0	◇ \$2,190.00 ea
10.5	◇ \$2,517.00 ea
11.0	◇ \$2,910.00 ea
11.5	◇ \$3,285.00 ea
12.0	◇ \$3,864.00 ea
12.5	◇ \$4,383.00 ea
13.0	◇ \$6,528.00 ea



Square, Brilliant-Cut, Forever Classic

mm Size	Very Good
2.5x2.5	◇ \$51.00 ea
3x3	◇ \$75.00 ea
3.5x3.5	◇ \$117.00 ea
4x4	◇ \$189.00 ea
4.5x4.5	◇ \$261.00 ea
5x5	◇ \$396.00 ea
5.5x5.5	◇ \$504.00 ea
6x6	◇ \$699.00 ea
6.5x6.5	◇ \$873.00 ea
7x7	◇ \$1,167.00 ea
7.5x7.5	◇ \$1,407.00 ea
8x8	◇ \$1,599.00 ea
8.5x8.5	◇ \$2,091.00 ea
9x9	◇ \$2,508.00 ea



Trillion, Forever Classic

mm Size	Very Good
3x3	◇ \$36.00 ea
3.5x3.5	◇ \$54.00 ea
5x5	◇ \$174.00 ea
5.5x5.5	◇ \$231.00 ea
6x6	◇ \$345.00 ea
7x7	◇ \$480.00 ea

◇ Indicates limited supply item that may not be readily available and cannot be back-ordered due to rarity.



Chatham® Created Gemstones

As Beautiful as Nature Itself

The Unique Discovery of Chatham

In 1938, after many years of research and determination, Carroll F. Chatham, a young scientist in San Francisco, California, discovered the secret of growing gems. He realized that by duplicating the conditions deep within the earth, the proper temperatures, pressures and chemical solutions, his laboratory was capable of actually growing gems. Gemstones possessing the same physical, chemical, spectral, and optical qualities of mined gems at a fraction of the cost. A discovery so unique, it remains a carefully guarded family secret to this day.

Reasons to Buy Chatham Created Gemstones

1. Commitment to the highest standard of quality and service.
2. Long term history of achievement and presence in the fine jewelry industry.
3. Identical chemical, optical, and physical characteristics to their mined counterparts.
4. The most beautiful gemstones at a fraction of the price from their natural counterpart.
5. Never treated, colors are permanent, and part of the growth process.
6. Chatham Created Gemstones are the only gemstones covered by a lifetime warranty.

For more information, visit Stuller.com/Chatham.

Chatham®
CULTURING TO PERFECTION

Quality Information:

Gem: Medium to dark greenish blue changing to medium violet red; eye clean; good cut; good polish

Stuller.com/Chatham-Alexandrite



Antique Cushion

mm Size	Std. Weight	Gem
7×5	1.15	\$465.00 ct
8×6	2.00	\$465.00 ct
9×7	2.70	\$465.00 ct
10×8	4.50	\$465.00 ct



Antique Square

mm Size	Std. Weight	Gem
4×4	.40	\$465.00 ct
5×5	.75	\$465.00 ct
6×6	1.20	\$465.00 ct
8×8	3.10	\$465.00 ct



Straight Baguette

mm Size	Std. Weight	Gem
4×2	.14	\$465.00 ct
5×2	.18	\$465.00 ct



Emerald/Octagon

mm Size	Std. Weight	Gem
5×3	.38	\$465.00 ct
6×4	.66	\$465.00 ct
7×5	1.20	\$465.00 ct
8×6	2.00	\$465.00 ct
9×7	2.75	\$465.00 ct
10×8	4.00	\$465.00 ct
12×10	7.30	\$495.00 ct



Heart

mm Size	Std. Weight	Gem
4×4	.30	\$465.00 ct
5×5	.57	\$465.00 ct
6×6	1.00	\$465.00 ct



Marquise

mm Size	Std. Weight	Gem
4×2	.08	\$465.00 ct
5×2.5	.20	\$465.00 ct
5×3	.25	\$465.00 ct
6×3	.33	\$465.00 ct
8×4	.66	\$465.00 ct
9×4.5	.90	\$465.00 ct
10×5	1.30	\$465.00 ct
12×6	2.00	\$465.00 ct



Oval

mm Size	Std. Weight	Gem
5×3	.23	\$465.00 ct
6×4	.60	\$465.00 ct
7×5	.98	\$465.00 ct
8×6	1.63	\$465.00 ct
9×7	2.30	\$465.00 ct
10×8	3.35	\$465.00 ct
11×9	4.35	\$465.00 ct
12×10	6.40	\$495.00 ct



68873



Pear

mm Size	Std. Weight	Gem
5×3	.24	\$465.00 ct
6×4	.48	\$465.00 ct
7×5	.80	\$465.00 ct
8×5	1.00	\$465.00 ct
9×6	1.54	\$465.00 ct
10×7	2.27	\$465.00 ct

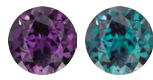

Round

mm Size	Std. Weight	Gem
2.0	—	\$18.00 ea
2.25	—	◇ \$18.00 ea
2.5	.08	\$465.00 ct
2.75	.11	◇ \$465.00 ct
3.0	.13	\$465.00 ct
3.5	.22	\$465.00 ct
4.0	.31	\$465.00 ct
4.5	.44	\$465.00 ct
5.0	.64	\$465.00 ct
5.5	.78	\$465.00 ct
6.0	1.13	\$465.00 ct
6.5	1.40	\$465.00 ct
7.0	1.80	\$465.00 ct
7.5	2.00	\$465.00 ct
8.0	2.50	\$465.00 ct

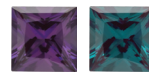

Square, Princess-Cut

mm Size	Std. Weight	Gem
2×2	—	\$23.00 ea
2.5×2.5	.10	\$465.00 ct
3×3	.18	\$465.00 ct
3.5×3.5	.27	\$465.00 ct
4×4	.40	\$465.00 ct
5×5	.82	\$465.00 ct
6×6	1.35	\$465.00 ct
6.5×6.5	1.65	\$465.00 ct



Square, Step-Cut

mm Size	Std. Weight	Gem
2×2	—	\$18.00 ea
2.5×2.5	.10	\$465.00 ct
3×3	.20	\$465.00 ct



Trillion

mm Size	Std. Weight	Gem
4×4×4	.30	\$465.00 ct
5×5×5	.55	\$465.00 ct
6×6×6	.93	\$465.00 ct
7×7×7	1.50	\$465.00 ct
8×8×8	1.82	\$465.00 ct

◇ Indicates limited supply item that may not be readily available and cannot be back-ordered due to rarity.



Quality Information:

Gem: Medium to dark green; eye clean; good cut; good polish

Stuller.com/Chatham-Emerald



Antique Cushion

mm Size	Std. Weight	Gem
7×5	.70	\$555.00 ct
8×6	1.35	\$555.00 ct
9×7	2.16	\$555.00 ct
10×8	2.90	\$555.00 ct



Antique Square

mm Size	Std. Weight	Gem
4×4	.30	\$555.00 ct
5×5	.55	\$555.00 ct
6×6	.90	\$555.00 ct
8×8	2.15	\$555.00 ct



Straight Baguette

mm Size	Std. Weight	Gem
4×2	.10	\$555.00 ct
5×2	.12	\$555.00 ct



Emerald/Octagon

mm Size	Std. Weight	Gem
5×3	.25	\$555.00 ct
6×4	.46	\$555.00 ct
6.5×4.5	.68	\$555.00 ct
7×5	.85	\$555.00 ct
7.5×5.5	1.20	\$555.00 ct
8×6	1.40	\$555.00 ct
9×7	2.00	\$555.00 ct
10×8	3.00	\$555.00 ct
11×9	4.20	\$555.00 ct
12×10	5.65	\$690.00 ct



Heart

mm Size	Std. Weight	Gem
3×3	.11	\$555.00 ct
4×4	.22	\$555.00 ct
5×5	.40	\$555.00 ct
6×6	.70	\$555.00 ct
7×7	1.00	\$555.00 ct



Marquise

mm Size	Std. Weight	Gem
4×2	.06	\$555.00 ct
5×3	.18	\$555.00 ct
6×3	.24	\$555.00 ct
7×3.5	.35	\$555.00 ct
8×4	.50	\$555.00 ct
9×4.5	.65	\$555.00 ct
10×5	.90	\$555.00 ct



Oval

mm Size	Std. Weight	Gem
5×3	.20	\$555.00 ct
6×4	.40	\$555.00 ct
7×5	.72	\$555.00 ct
8×6	1.15	\$555.00 ct
9×7	1.70	\$555.00 ct
10×8	2.45	\$555.00 ct
11×9	3.30	\$555.00 ct
12×10	4.20	\$555.00 ct



Pear

mm Size	Std. Weight	Gem
5×3	.17	\$555.00 ct
6×4	.33	\$555.00 ct
7×5	.58	\$555.00 ct
8×5	.70	\$555.00 ct
9×6	1.10	\$555.00 ct
10×7	1.75	\$555.00 ct



86071



Round

mm Size	Std. Weight	Gem
1.5	—	◇ \$18.00 ea
1.75	—	\$18.00 ea
2.0	—	\$18.00 ea
2.25	—	◇ \$18.00 ea
2.5	.06	\$555.00 ct
2.75	.07	◇ \$555.00 ct
3.0	.10	\$555.00 ct
3.5	.15	\$555.00 ct
4.0	.23	\$555.00 ct

Round (continued)

mm Size	Std. Weight	Gem
4.5	.33	\$555.00 ct
5.0	.45	\$555.00 ct
5.5	.58	\$555.00 ct
6.0	.85	\$555.00 ct
6.5	1.00	\$555.00 ct
7.0	1.25	\$555.00 ct
7.5	1.40	\$555.00 ct
8.0	1.75	\$555.00 ct



Square, Princess-Cut

mm Size	Std. Weight	Gem
2×2	—	\$18.00 ea
2.5×2.5	.07	\$555.00 ct
3×3	.15	\$555.00 ct
3.5×3.5	.20	\$555.00 ct
4×4	.30	\$555.00 ct
5×5	.55	\$555.00 ct
6×6	.97	\$555.00 ct
6.5×6.5	1.25	\$555.00 ct
8×8	2.25	\$555.00 ct



Trillion

mm Size	Std. Weight	Gem
4×4×4	.20	\$555.00 ct
5×5×5	.35	\$555.00 ct
6×6×6	.63	\$555.00 ct
7×7×7	.95	\$555.00 ct
8×8×8	1.50	\$555.00 ct

◇ Indicates limited supply item that may not be readily available and cannot be back-ordered due to rarity.



Quality Information:

Gem: Medium to dark blood red; eye clean; good cut; good polish

Stuller.com/Chatham-Ruby



Antique Cushion

mm Size	Std. Weight	Gem
7×5	1.20	\$525.00 ct
8×6	1.90	\$525.00 ct
9×7	2.75	\$525.00 ct
10×8	4.30	\$525.00 ct



Antique Square

mm Size	Std. Weight	Gem
4×4	.45	\$525.00 ct
5×5	.80	\$525.00 ct
6×6	1.45	\$525.00 ct
8×8	3.25	\$525.00 ct



Straight Baguette

mm Size	Std. Weight	Gem
4×2	.16	\$525.00 ct
5×2	.20	\$525.00 ct



Emerald/Octagon

mm Size	Std. Weight	Gem
5×3	.38	\$525.00 ct
6×4	.70	\$525.00 ct
7×5	1.30	\$525.00 ct
8×6	2.00	\$525.00 ct
9×7	3.00	\$525.00 ct
10×8	4.25	\$525.00 ct



Heart

mm Size	Std. Weight	Gem
3×3	.15	\$525.00 ct
4×4	.30	\$525.00 ct
5×5	.58	\$525.00 ct
6×6	1.00	\$525.00 ct
7×7	1.70	\$525.00 ct



Marquise

mm Size	Std. Weight	Gem
4×2	.10	\$525.00 ct
5×3	.25	\$525.00 ct
6×3	.33	\$525.00 ct
7×3.5	.45	\$525.00 ct
8×4	.75	\$525.00 ct
9×4.5	1.00	\$525.00 ct
10×5	1.35	\$525.00 ct
12×6	2.25	\$525.00 ct



Oval

mm Size	Std. Weight	Gem
5×3	.30	\$525.00 ct
6×4	.60	\$525.00 ct
6.5×4.5	.80	\$525.00 ct
7×5	1.10	\$525.00 ct
8×6	1.75	\$525.00 ct
9×7	2.50	\$525.00 ct
10×8	3.50	\$525.00 ct
11×9	4.90	\$525.00 ct
12×10	6.80	\$660.00 ct



Pear

mm Size	Std. Weight	Gem
5×3	.25	\$525.00 ct
6×4	.50	\$525.00 ct
7×5	.85	\$525.00 ct
8×5	1.00	\$525.00 ct
9×6	1.60	\$525.00 ct
10×7	2.35	\$525.00 ct



Round

mm Size	Std. Weight	Gem
1.75	—	◇ \$18.00 ea
2.0	—	\$18.00 ea
2.25	.06	◇ \$525.00 ct
2.5	.09	\$525.00 ct
2.75	.12	◇ \$525.00 ct
3.0	.16	\$525.00 ct
3.5	.25	\$525.00 ct
4.0	.40	\$525.00 ct
4.5	.50	\$525.00 ct
5.0	.67	\$525.00 ct
5.5	.95	\$525.00 ct
6.0	1.20	\$525.00 ct
6.5	1.50	\$525.00 ct
7.0	1.85	\$525.00 ct

Round (continued)

mm Size	Std. Weight	Gem
7.5	2.00	\$525.00 ct
8.0	2.75	\$525.00 ct



70531



Square, Princess-Cut

mm Size	Std. Weight	Gem
2×2	.06	\$525.00 ct
2.5×2.5	.10	\$525.00 ct
3×3	.20	\$525.00 ct
3.5×3.5	.30	\$525.00 ct
4×4	.43	\$525.00 ct
5×5	.79	\$525.00 ct
6×6	1.50	\$525.00 ct
6.5×6.5	1.90	\$525.00 ct
8×8	3.30	\$525.00 ct



Square, Step-Cut

mm Size	Std. Weight	Gem
2×2	.06	\$525.00 ct
2.5×2.5	.12	\$525.00 ct
3×3	.20	\$525.00 ct



Trillion

mm Size	Std. Weight	Gem
3×3×3	.14	\$525.00 ct
4×4×4	.33	\$525.00 ct
5×5×5	.60	\$525.00 ct
6×6×6	.95	\$525.00 ct
7×7×7	1.50	\$525.00 ct

◇ Indicates limited supply item that may not be readily available and cannot be back-ordered due to rarity.



Quality Information:

Gem: Medium to dark blue; eye clean; good cut; good polish

Stuller.com/Chatham-Blue-Sapphire



Antique Cushion		
mm Size	Std. Weight	Gem
7×5	1.15	\$465.00 ct
8×6	1.85	\$465.00 ct
9×7	2.85	\$465.00 ct
10×8	4.50	\$465.00 ct



Antique Square		
mm Size	Std. Weight	Gem
4×4	.40	\$465.00 ct
5×5	.80	\$465.00 ct
6×6	1.30	\$465.00 ct
8×8	3.30	\$465.00 ct



Straight Baguette		
mm Size	Std. Weight	Gem
4×2	.15	\$465.00 ct
5×2	.20	\$465.00 ct



Emerald/Octagon		
mm Size	Std. Weight	Gem
5×3	.40	\$465.00 ct
6×4	.80	\$465.00 ct
7×5	1.25	\$465.00 ct
8×6	2.15	\$465.00 ct
9×7	3.00	\$465.00 ct
10×8	4.50	\$465.00 ct
11×9	6.50	\$495.00 ct
12×10	8.35	\$495.00 ct



Heart		
mm Size	Std. Weight	Gem
3×3	.13	\$465.00 ct
4×4	.33	\$465.00 ct
5×5	.62	\$465.00 ct
6×6	1.10	\$465.00 ct



Marquise		
mm Size	Std. Weight	Gem
5×3	.25	\$465.00 ct
6×3	.30	\$465.00 ct
7×3.5	.50	\$465.00 ct
8×4	.80	\$465.00 ct
9×4.5	1.00	\$465.00 ct
10×5	1.40	\$465.00 ct
12×6	2.40	\$465.00 ct



Oval		
mm Size	Std. Weight	Gem
5×3	.30	\$465.00 ct
6×4	.60	\$465.00 ct
7×5	1.10	\$465.00 ct
8×6	1.75	\$465.00 ct
9×7	2.60	\$465.00 ct
10×8	3.85	\$465.00 ct
11×9	4.85	\$465.00 ct
12×10	6.50	\$495.00 ct



Pear		
mm Size	Std. Weight	Gem
5×3	.30	\$465.00 ct
6×4	.55	\$465.00 ct
7×5	.95	\$465.00 ct
8×5	1.20	\$465.00 ct
9×6	1.80	\$465.00 ct
10×7	2.75	\$465.00 ct



Round		
mm Size	Std. Weight	Gem
2.0	—	\$18.00 ea
2.25	.07	\$465.00 ct
2.5	.09	\$465.00 ct
2.75	.12	◇ \$465.00 ct
3.0	.15	\$465.00 ct
3.5	.24	\$465.00 ct
4.0	.37	\$465.00 ct
4.5	.51	\$465.00 ct
5.0	.70	\$465.00 ct
5.5	.85	\$465.00 ct
6.0	1.25	\$465.00 ct
6.5	1.55	\$465.00 ct
7.0	1.85	\$465.00 ct

Round (continued)

mm Size	Std. Weight	Gem
7.5	2.25	\$465.00 ct
8.0	2.75	\$465.00 ct



Square, Step-Cut

mm Size	Std. Weight	Gem
2×2	.06	\$465.00 ct
2.5×2.5	.11	\$465.00 ct
3×3	.18	\$465.00 ct
4×4	.45	\$465.00 ct
4.5×4.5	.65	\$465.00 ct
5×5	.90	\$465.00 ct



Square, Princess-Cut		
mm Size	Std. Weight	Gem
2×2	.05	\$465.00 ct
2.5×2.5	.12	\$465.00 ct
3×3	.20	\$465.00 ct
3.5×3.5	.33	\$465.00 ct
4×4	.50	\$465.00 ct
5×5	.85	\$465.00 ct
6×6	1.55	\$465.00 ct
6.5×6.5	1.80	\$465.00 ct
8×8	3.40	\$465.00 ct



Trillion		
mm Size	Std. Weight	Gem
3×3×3	.13	\$465.00 ct
4×4×4	.33	\$465.00 ct
5×5×5	.60	\$465.00 ct
6×6×6	1.00	\$465.00 ct
7×7×7	1.55	\$465.00 ct
8×8×8	2.35	\$465.00 ct
9×9×9	3.00	\$465.00 ct

◇ Indicates limited supply item that may not be readily available and cannot be back-ordered due to rarity.

Quality Information:

Gem: Medium pink; eye clean; good cut; good polish

Stuller.com/Chatham-Pink-Sapphire



Antique Cushion

mm Size	Std. Weight	Gem
7×5	1.30	\$465.00 ct
8×6	2.10	\$465.00 ct
9×7	3.10	\$465.00 ct
10×8	4.50	\$465.00 ct



Antique Square

mm Size	Std. Weight	Gem
4×4	.45	\$465.00 ct
5×5	.80	\$465.00 ct
6×6	1.45	\$465.00 ct



Emerald/Octagon

mm Size	Std. Weight	Gem
6×4	.80	\$465.00 ct
7×5	1.25	\$465.00 ct
8×6	2.15	\$465.00 ct
9×7	3.00	\$465.00 ct



Heart

mm Size	Std. Weight	Gem
4×4	.33	\$465.00 ct
5×5	.62	\$465.00 ct
6×6	1.10	\$465.00 ct



Marquise

mm Size	Std. Weight	Gem
6×3	.30	\$465.00 ct
8×4	.80	\$465.00 ct
10×5	1.40	\$465.00 ct



Oval

mm Size	Std. Weight	Gem
5×3	.30	\$465.00 ct
6×4	.60	\$465.00 ct
7×5	1.10	\$465.00 ct
8×6	1.75	\$465.00 ct
9×7	2.60	\$465.00 ct
10×8	3.85	\$465.00 ct



Pear

mm Size	Std. Weight	Gem
5×3	.30	\$465.00 ct
6×4	.55	\$465.00 ct
7×5	.95	\$465.00 ct
9×6	1.80	\$465.00 ct



Round

mm Size	Std. Weight	Gem
2.0	—	\$18.00 ea
2.5	.09	\$465.00 ct
3.0	.15	\$465.00 ct
3.5	.24	\$465.00 ct
4.0	.37	\$465.00 ct
5.0	.70	\$465.00 ct
6.0	1.25	\$465.00 ct



Square, Princess-Cut

mm Size	Std. Weight	Gem
2×2	.06	\$465.00 ct
2.5×2.5	.15	\$465.00 ct
3×3	.20	\$465.00 ct
3.5×3.5	.33	\$465.00 ct
4×4	.50	\$465.00 ct
5×5	.85	\$465.00 ct
6×6	1.55	\$465.00 ct



7764



Trillion

mm Size	Std. Weight	Gem
3×3×3	.13	\$465.00 ct
4×4×4	.33	\$465.00 ct
5×5×5	.60	\$465.00 ct

Chatham® Created Padparadscha Sapphire



Oval		
mm Size	Std. Weight	Gem
6×4	.60	\$465.00 ct
7×5	1.10	\$465.00 ct
8×6	1.75	\$465.00 ct



Round		
mm Size	Std. Weight	Gem
2.0	—	\$18.00 ea
2.5	.09	\$465.00 ct
3.0	.16	\$465.00 ct
4.0	.37	\$465.00 ct
5.0	.75	\$465.00 ct
6.0	1.25	\$465.00 ct

Quality Information:

Gem: Medium to light reddish orange (pink); good cut; good polish

Stuller.com/Padparadscha-Sapphire



Chatham® Created Yellow Sapphire



Oval		
mm Size	Std. Weight	Gem
5×3	.30	\$465.00 ct
6×4	.60	\$465.00 ct
7×5	1.10	\$465.00 ct
8×6	1.75	\$465.00 ct
9×7	2.60	\$465.00 ct



Round		
mm Size	Std. Weight	Gem
2.0	—	\$18.00 ea
2.5	.09	\$465.00 ct
3.0	.15	\$465.00 ct
3.5	.24	\$465.00 ct
4.0	.37	\$465.00 ct
5.0	.70	\$465.00 ct
6.0	1.25	\$465.00 ct



Square, Princess-Cut		
mm Size	Std. Weight	Gem
2×2	.08	\$465.00 ct
2.5×2.5	.12	\$465.00 ct
3×3	.20	\$465.00 ct
4×4	.50	\$465.00 ct
5×5	.85	\$465.00 ct
6×6	1.55	\$465.00 ct
6.5×6.5	1.75	\$465.00 ct

Quality Information:

Gem: Medium yellow; eye clean; good cut; good polish

Stuller.com/Chatham-Yellow-Sapphire

Chatham® Created White Opal

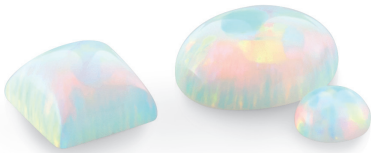

Oval, Cabochon-Cut		
mm Size	Std. Weight	Standard
6×4	.37	\$165.00 ct
7×5	.57	\$165.00 ct
8×6	.85	\$165.00 ct
9×7	1.25	\$165.00 ct
10×8	1.80	\$165.00 ct



Round, Cabochon-Cut		
mm Size	Std. Weight	Standard
4.0	.22	\$165.00 ct
5.0	.37	\$165.00 ct
6.0	.63	\$165.00 ct



Square, Cabochon-Cut		
mm Size	Std. Weight	Standard
6×6	.85	\$165.00 ct

Quality Information:

Standard: Semi-translucent; medium to high fire; color range - blues, greens and reds

Quality Information:

Standard: Black background with vibrant oranges, blues, greens and reds; good cut



Marquise, Cabochon-Cut

mm Size	Std. Weight	Standard
6×3	.17	\$210.00 ct
8×4	.45	\$210.00 ct
10×5	.70	\$210.00 ct
12×6	1.20	\$210.00 ct
15×7	1.75	\$210.00 ct



Oval, Cabochon-Cut

mm Size	Std. Weight	Standard
5×3	.20	\$210.00 ct
6×4	.30	\$210.00 ct
7×5	.55	\$210.00 ct
8×6	.80	\$210.00 ct
9×7	1.00	\$210.00 ct
10×8	1.35	\$210.00 ct
12×10	2.50	\$210.00 ct



Round, Cabochon-Cut

mm Size	Std. Weight	Standard
3.0	—	\$20.00 ea
4.0	.20	\$210.00 ct
5.0	.40	\$210.00 ct
6.0	.55	\$210.00 ct
7.0	.82	\$210.00 ct
8.0	1.25	\$210.00 ct

Quality Information:

Standard: A layer of thin mosaic created opal cemented between a dark base and a clear top



Heart, Cabochon-Cut

mm Size	Standard
5×5	\$13.95 ea
6×6	\$15.00 ea
7×7	\$16.00 ea
8×8	\$19.00 ea



Marquise, Cabochon-Cut

mm Size	Standard
6×3	\$13.05 ea
8×4	\$16.00 ea
10×5	\$19.00 ea
12×6	\$29.00 ea



Oval, Cabochon-Cut

mm Size	Standard
5×3	\$13.05 ea
6×4	\$14.10 ea
7×5	\$15.00 ea
8×6	\$19.00 ea

Oval, Cabochon-Cut (continued)

mm Size	Standard
9×7	\$21.00 ea
10×8	\$26.00 ea
12×10	\$32.00 ea
16×12	\$48.00 ea



Pear, Cabochon-Cut

mm Size	Standard
5×3	\$13.05 ea
6×4	\$14.10 ea
7×5	\$15.00 ea
8×5	\$18.00 ea
9×6	\$21.00 ea
10×7	\$24.00 ea



Round, Cabochon-Cut

mm Size	Standard
4.0	\$12.60 ea
5.0	\$13.50 ea
6.0	\$14.40 ea
7.0	\$15.00 ea
8.0	\$18.00 ea
9.0	\$21.00 ea
10.0	\$26.00 ea



Trillion, Cabochon-Cut

mm Size	Standard
5×5×5	\$13.95 ea
6×6×6	\$14.70 ea
7×7×7	\$16.00 ea
8×8×8	\$18.00 ea

Synthetic Star Ruby



Oval, Cabochon-Cut

mm Size	Standard
5×3	\$22.00 ea
6×4	\$30.00 ea
7×5	\$41.00 ea
8×6	\$53.00 ea
9×7	\$84.00 ea
10×8	\$114.00 ea
11×9	\$138.00 ea
12×10	\$159.00 ea



Round, Cabochon-Cut

mm Size	Standard
4.0	\$22.00 ea
5.0	\$30.00 ea
6.0	\$46.00 ea
7.0	\$66.00 ea
8.0	\$88.00 ea

Quality Information:

Standard: Medium to dark purplish red; good noticeable six-ray star; good polish; medium dome



Synthetic Blue Star Sapphire



Oval, Cabochon-Cut

mm Size	Standard
5×3	\$22.00 ea
6×4	\$30.00 ea
7×5	\$41.00 ea
8×6	\$53.00 ea
9×7	\$84.00 ea
10×8	\$114.00 ea
11×9	\$138.00 ea
12×10	\$159.00 ea



Round, Cabochon-Cut

mm Size	Standard
4.0	\$22.00 ea
4.5	\$30.00 ea
5.0	\$33.00 ea
5.5	\$44.00 ea
6.0	\$46.00 ea
6.5	\$60.00 ea
7.0	\$66.00 ea
8.0	\$88.00 ea

Quality Information:

Standard: Medium to dark blue; good noticeable six-ray star; good polish; medium dome



Swarovski Gemstones™ Black Cubic Zirconia



Round, Faceted Machine-Cut

mm Size	Standard
2.0	\$5.25 ea
2.5	\$5.25 ea
3.0	\$5.25 ea

Quality Information:

Swarovski Gemstones™ Standard: Jet black; machine cut

Quality Information:

Swarovski Gemstones™ Standard: Colorless; good brilliance; machine cut



Straight Baguette, Princess Machine-Cut

mm Size	Standard
4x2	\$6.75 ea
5x2.5	\$7.65 ea
6x3	\$9.75 ea



Straight Baguette, Step Machine-Cut

mm Size	Standard
3x2	\$5.85 ea
4x2	\$6.75 ea
5x2.5	\$7.65 ea
6x3	\$9.75 ea



Tapered Baguette, Faceted Machine-Cut

mm Size	Standard
2.5x1.5x1	\$6.30 ea
3.5x1.5x1	\$7.05 ea
4x2x1.5	\$7.35 ea



Emerald/Octagon, Faceted Machine-Cut

mm Size	Standard
5x3	\$12.00 ea
6x4	\$12.60 ea
7x5	\$13.65 ea



Marquise, Faceted Machine-Cut

mm Size	Standard
4x2	\$5.55 ea
5x2.5	\$6.45 ea
6x3	\$7.20 ea
7x3.5	\$8.70 ea
8x4	\$9.60 ea



Oval, Faceted Machine-Cut

mm Size	Standard
5x3	\$6.75 ea
6x4	\$8.25 ea
7x5	\$10.35 ea
8x6	\$12.15 ea



Pear, Faceted Machine-Cut

mm Size	Standard
5x3	\$6.45 ea
6x4	\$7.50 ea
7x5	\$10.20 ea
8x5	\$11.70 ea



Round, Faceted Machine-Cut

mm Size	Standard
.80	\$5.25 ea
.90	\$5.25 ea
1.0	\$5.25 ea
1.1	\$5.25 ea
1.2	\$5.25 ea
1.25	\$5.25 ea
1.3	\$5.25 ea
1.4	\$5.25 ea
1.5	\$5.25 ea
1.6	\$5.25 ea
1.7	\$5.25 ea
1.75	\$5.25 ea
1.8	\$5.25 ea
1.9	\$5.25 ea
2.0	\$5.25 ea
2.1	\$5.25 ea
2.2	\$5.25 ea
2.25	\$5.25 ea

Round (continued)

mm Size	Standard
2.3	\$5.25 ea
2.4	\$5.25 ea
2.5	\$5.25 ea
2.6	\$5.25 ea
2.7	\$5.25 ea
2.75	\$5.25 ea
2.8	\$5.25 ea
2.9	\$5.25 ea
3.0	\$5.25 ea
3.25	\$5.25 ea
3.5	\$5.25 ea
3.75	\$5.25 ea
4.0	\$5.25 ea
4.25	\$5.25 ea
4.5	\$5.25 ea
4.75	\$5.40 ea
5.0	\$5.70 ea
5.25	\$6.15 ea

Round (continued)

mm Size	Standard
5.5	\$6.75 ea
5.75	\$8.25 ea
6.0	\$8.70 ea
6.25	\$9.45 ea
6.5	\$10.05 ea
7.0	\$12.30 ea
7.5	\$13.05 ea
8.0	\$14.85 ea



Square, Princess Machine-Cut

mm Size	Standard
1.5x1.5	\$5.25 ea
1.75x1.75	\$5.25 ea
2x2	\$5.25 ea
2.25x2.25	\$5.55 ea
2.5x2.5	\$5.85 ea
2.75x2.75	\$6.60 ea
3x3	\$6.75 ea
3.5x3.5	\$7.80 ea
4x4	\$8.55 ea
5x5	\$9.75 ea
6x6	\$15.00 ea



Square, Step Machine-Cut

mm Size	Standard
2x2	\$5.55 ea
2.5x2.5	\$5.85 ea
3x3	\$6.75 ea
4x4	\$8.55 ea



Antique Square

mm Size	Standard
3x3	\$12.45 ea
4x4	\$13.50 ea
4.5x4.5	\$13.95 ea
5x5	\$15.00 ea
5.5x5.5	\$18.00 ea
6x6	\$20.00 ea
6.5x6.5	\$22.00 ea
7.5x7.5	\$24.00 ea



Asscher

mm Size	Standard
2x2	\$24.00 ea
3x3	\$11.40 ea
4x4	\$16.00 ea
4.5x4.5	\$19.00 ea
5x5	\$21.00 ea
5.5x5.5	\$23.00 ea
6x6	\$26.00 ea
6.5x6.5	\$29.00 ea
7x7	\$34.00 ea
8x8	\$36.00 ea



Quality Information:

Standard: Colorless;
good brilliance;
good cut



Tapered Baguette

mm Size	Standard
1.25x1x.75	\$9.00 ea
1.5x1x.75	\$9.00 ea
1.75x1.5x1	\$9.00 ea
1.75x1.5x1.25	\$9.00 ea
2x1x.75	\$9.00 ea
2x1.3x1	\$9.00 ea
2x1.5x1	\$9.00 ea
2x1.5x1.25	\$9.00 ea
2.25x1.25x1	\$9.00 ea
2.25x1.3x1	\$9.00 ea
2.25x1.5x1	\$9.00 ea
2.25x1.75x1	\$5.40 ea
2.25x1.75x1.25	\$9.00 ea
2.25x2x1	\$9.00 ea
2.5x1.3x1	\$9.00 ea
2.5x1.5x1	\$9.00 ea
2.5x1.75x1	\$9.00 ea
2.5x2x1	\$9.00 ea
2.5x2x1.5	\$9.00 ea
2.75x1.3x1	\$9.00 ea
2.75x1.5x1	\$9.00 ea
2.75x1.75x1	\$9.00 ea
2.75x1.75x1.25	\$9.00 ea
2.75x2x1	\$5.40 ea
2.75x2x1.5	\$9.00 ea
3x1.25x1	\$9.75 ea
3x1.5x1	\$9.75 ea
3x1.75x1	\$9.75 ea
3x1.75x1.25	\$9.75 ea
3x2x1	\$9.75 ea
3x2x1.5	\$9.75 ea
3x2x1.75	\$9.75 ea
3x2.5x1.5	\$9.75 ea
3x2.5x2	\$9.75 ea
3.25x1.25x1	\$9.75 ea
3.25x1.5x1	\$9.75 ea
3.25x1.75x1	\$9.75 ea

Tapered Baguette
(continued)

mm Size	Standard
3.25x1.75x1.25	\$9.75 ea
3.25x2x1	\$9.75 ea
3.25x2x1.5	\$9.75 ea
3.25x2.5x1.5	\$9.75 ea
3.5x1.3x1	\$9.75 ea
3.5x1.5x1	\$9.75 ea
3.5x1.5x1.25	\$9.75 ea
3.5x1.75x1	\$9.75 ea
3.5x1.75x1.25	\$9.75 ea
3.5x2x1	\$9.75 ea
3.5x2x1.5	\$9.75 ea
3.5x2x1.75	\$9.75 ea
3.5x2.25x1.5	\$9.75 ea
3.5x2.5x1	\$9.75 ea
3.5x2.5x1.5	\$9.75 ea
3.75x1.5x1	\$9.75 ea
3.75x1.75x1	\$9.75 ea
3.75x1.75x1.25	\$9.75 ea
3.75x2x1	\$9.75 ea
3.75x2x1.5	\$9.75 ea
3.75x2.5x1.5	\$9.75 ea
4x1.5x1	\$10.65 ea
4x1.75x1	\$10.65 ea
4x1.75x1.25	\$10.65 ea
4x2x1	\$10.65 ea
4x2x1.5	\$10.65 ea
4x2.5x1	\$10.65 ea
4x2.5x1.5	\$10.65 ea
4.25x1.3x1	\$10.65 ea
4.25x1.5x1	\$10.65 ea
4.25x2x1	\$10.65 ea
4.25x2x1.5	\$10.65 ea
4.25x2.5x1.25	\$10.65 ea
4.25x2.5x2	\$10.65 ea
4.5x1.5x1	\$10.65 ea
4.5x1.75x1	\$10.65 ea
4.5x1.75x1.5	\$10.65 ea

Tapered Baguette
(continued)

mm Size	Standard
4.5x2x1	\$10.65 ea
4.5x2x1.5	\$10.65 ea
4.5x2.25x1.5	\$10.65 ea
4.5x2.5x1.25	\$10.65 ea
4.5x2.5x1.5	\$10.65 ea
4.5x2.5x1.75	\$10.65 ea
4.5x2.75x1.75	\$10.65 ea
4.75x1.3x1	\$10.65 ea
4.75x1.5x1	\$2.64 ea
4.75x1.75x1.25	\$10.65 ea
4.75x2x1	\$10.65 ea
4.75x2x1.5	\$10.65 ea
4.75x2.5x1.5	\$10.65 ea
5x1.5x1	\$11.55 ea
5x2x1	\$11.55 ea
5x2x1.5	\$11.55 ea
5x2.25x1.75	\$11.55 ea
5x2.5x1.5	\$11.55 ea
5x2.5x2	\$11.55 ea
5x2.75x2	\$11.55 ea
5x3x2	\$11.55 ea
5x3.5x2	\$11.55 ea
5.25x2x1	\$11.55 ea
5.25x2.5x1.5	\$11.55 ea
5.25x3x2	\$11.55 ea
5.5x2x1	\$11.55 ea
5.5x2.5x1.5	\$11.55 ea
5.5x2.5x2	\$11.55 ea
5.5x3x2	\$11.55 ea
5.5x3x2.25	\$11.55 ea
5.5x3x2.5	\$11.55 ea
6x2x1.5	\$12.90 ea
6x2.5x1.5	\$12.90 ea
6x3x2	\$12.90 ea
7x3x2	\$13.95 ea
7.5x3x1.5	\$13.95 ea



Straight Baguette

mm Size	Standard
1.25x1	\$8.40 ea
1.5x1	\$8.40 ea
1.5x1.25	\$8.40 ea
1.75x1	\$8.40 ea
1.75x1.25	\$8.40 ea
1.75x1.5	\$8.40 ea
2x1	\$8.40 ea
2x1.25	\$8.40 ea
2x1.5	\$8.40 ea
2x1.75	\$8.40 ea
2.25x1	\$8.40 ea
2.25x1.5	\$8.40 ea
2.25x1.75	\$8.40 ea
2.5x1	\$8.40 ea
2.5x1.25	\$8.40 ea
2.5x1.5	\$8.40 ea
2.5x1.75	\$8.40 ea
2.5x2	\$8.40 ea
2.75x1.25	\$8.40 ea
2.75x1.5	\$8.40 ea
2.75x1.75	\$8.40 ea
2.75x2	\$8.40 ea
2.75x2.5	\$5.25 ea
3x1	\$9.15 ea
3x1.25	\$9.15 ea
3x1.5	\$9.15 ea
3x1.75	\$9.15 ea
3x2	\$9.15 ea
3x2.5	\$9.15 ea

Straight Baguette
(continued)

mm Size	Standard
3.25x1.25	\$9.15 ea
3.25x1.5	\$9.15 ea
3.25x1.75	\$9.15 ea
3.25x2	\$9.15 ea
3.25x2.25	\$9.15 ea
3.25x2.5	\$9.15 ea
3.5x1.25	\$9.15 ea
3.5x1.5	\$9.15 ea
3.5x1.75	\$9.15 ea
3.5x2	\$9.15 ea
3.5x2.5	\$9.15 ea
3.75x1.25	\$9.15 ea
3.75x1.5	\$9.15 ea
3.75x1.75	\$9.15 ea
3.75x2	\$9.15 ea
3.75x2.5	\$9.15 ea
3.75x3	\$5.40 ea
4x1.5	\$9.90 ea
4x1.75	\$9.90 ea
4x2	\$9.90 ea
4x2.5	\$9.90 ea
4.5x1.5	\$9.90 ea
4.5x2	\$9.90 ea
5x2	\$10.65 ea
5x2.5	\$10.65 ea
5x3	\$10.65 ea
5.5x2.5	\$10.65 ea
6x3	\$11.40 ea



**Emerald/Octagon,
Radiant-Cut**

mm Size	Standard
4x3	\$6.75 ea
5x3	\$7.65 ea
6x4	\$8.25 ea
6.5x4.5	\$10.50 ea
7x5	\$12.30 ea
8x6	\$14.25 ea
8.5x6.5	\$17.00 ea
9x7	\$20.00 ea
10x8	\$24.00 ea
11x9	\$31.00 ea
12x10	\$37.00 ea
14x10	\$41.00 ea
14x12	\$52.00 ea



**Emerald/Octagon,
Step-Cut**

mm Size	Standard
3.75x2.75	\$13.50 ea
4x3	\$9.00 ea
4.5x3	\$13.50 ea
5x3	\$9.00 ea
6x4	\$10.05 ea
6.5x4.5	\$10.50 ea
7x5	\$13.20 ea
8x6	\$17.00 ea
8.5x6.5	\$21.00 ea
9x7	\$25.00 ea
10x8	\$30.00 ea
11x9	\$31.00 ea
12x10	\$37.00 ea
14x12	\$50.00 ea



Half Moon

mm Size	Standard
5x3	\$13.95 ea
5.5x3.5	\$17.00 ea
6x3.75	\$20.00 ea



Heart

mm Size	Standard
4x4	\$9.15 ea
4.5x4.5	\$12.15 ea
5x5	\$10.50 ea
6x6	\$11.85 ea
7x7	\$13.20 ea
8x8	\$15.00 ea
9x9	\$17.00 ea
10x10	\$20.00 ea



Marquise

mm Size	Standard
2.5x1.25	\$7.65 ea
3x1.5	\$7.65 ea
3.5x1.75	\$8.40 ea
3.75x1.75	\$8.40 ea
4x2	\$5.25 ea
4.25x2.25	\$8.40 ea
5x2.5	\$5.85 ea
5x3	\$6.75 ea
6x3	\$7.80 ea
7x3.5	\$8.40 ea
8x4	\$9.15 ea
9x4.5	\$10.50 ea
10x5	\$12.15 ea
11x5.5	\$14.25 ea
12x6	\$16.00 ea
13x6.5	\$18.00 ea
14x7	\$19.00 ea
16x8	\$22.00 ea



Oval

mm Size	Standard
4x3	\$5.25 ea
5x3	\$6.60 ea
6x4	\$8.25 ea
6.5x4.5	\$8.85 ea
7x5	\$10.50 ea
7.5x5.5	\$9.75 ea
8x6	\$12.60 ea
8.5x6.5	\$14.55 ea
9x7	\$16.00 ea
10x8	\$17.00 ea
11x9	\$19.00 ea
12x10	\$23.00 ea
14x10	\$30.00 ea
14x12	\$37.00 ea
16x12	\$45.00 ea



Pear

mm Size	Standard
4x2.5	\$5.25 ea
5x3	\$6.45 ea
6x4	\$7.65 ea
7x5	\$9.00 ea
8x5	\$9.75 ea
9x6	\$14.55 ea
10x7	\$20.00 ea
12x8	\$22.00 ea
14x8	\$22.00 ea
14x9	\$22.00 ea
15x10	\$25.00 ea



**Round,
Faceted Machine-Cut**

mm Size	Standard
.90	\$5.25 ea
1.0	\$5.25 ea
1.25	\$5.25 ea
1.4	\$5.25 ea
1.5	\$5.25 ea
1.75	\$5.25 ea
2.0	\$5.25 ea
2.25	\$5.25 ea
2.5	\$5.25 ea
2.75	\$5.25 ea
3.0	\$5.25 ea
3.25	\$5.25 ea
3.5	\$5.25 ea
3.75	\$5.25 ea
4.0	\$5.25 ea
4.25	\$5.25 ea
4.5	\$5.25 ea
4.75	\$5.25 ea
5.0	\$5.40 ea
5.25	\$5.40 ea
5.5	\$6.15 ea

**Round, Faceted
Machine-Cut (continued)**

mm Size	Standard
5.75	\$7.35 ea
6.0	\$8.25 ea
6.5	\$8.85 ea
7.0	\$9.90 ea
7.5	\$11.10 ea
8.0	\$12.60 ea



Round

mm Size	Standard
8.5	\$14.40 ea
9.0	\$16.00 ea
9.5	\$17.00 ea
10.0	\$19.00 ea
10.5	\$21.00 ea
11.0	\$22.00 ea
11.5	\$24.00 ea
12.0	\$26.00 ea
13.0	\$29.00 ea



Square, Princess-Cut

mm Size	Standard
1.5x1.5	\$5.25 ea
1.75x1.75	\$5.25 ea
2x2	\$5.25 ea
2.25x2.25	\$5.25 ea
2.5x2.5	\$5.55 ea
2.75x2.75	\$6.15 ea
3x3	\$6.45 ea
3.25x3.25	\$7.35 ea
3.5x3.5	\$7.35 ea
3.75x3.75	\$7.95 ea
4x4	\$8.25 ea
4.5x4.5	\$8.55 ea
5x5	\$9.00 ea
5.5x5.5	\$10.50 ea
6x6	\$12.15 ea
6.5x6.5	\$13.80 ea
7x7	\$15.00 ea
7.5x7.5	\$17.00 ea
8x8	\$18.00 ea
8.5x8.5	\$20.00 ea
9x9	\$22.00 ea

**Square, Princess-Cut
(continued)**

mm Size	Standard
9.5x9.5	\$23.00 ea
10x10	\$27.00 ea
10.5x10.5	\$31.00 ea
11x11	\$33.00 ea
12x12	\$35.00 ea



Square, Step-Cut

mm Size	Standard
1.25x1.25	\$7.80 ea

Colorless Cubic Zirconia (continued)



Trapezoid, Radiant-Cut

mm Size	Standard
5x3	\$13.50 ea



Trapezoid, Step-Cut

mm Size	Standard
5.5x3.5	\$17.00 ea
6.2x3.5	\$19.00 ea



Triangle, Faceted Cut Corners

mm Size	Standard
3x3x3	\$7.95 ea
4x4x4	\$10.05 ea
5x5x5	\$10.95 ea
6x6x6	\$11.70 ea
7x7x7	\$13.50 ea
8x8x8	\$17.00 ea
9x9x9	\$20.00 ea



Triangle, Faceted Pointed Corners

mm Size	Standard
3x3x3	\$7.95 ea
3.5x3.5x3.5	\$9.30 ea
4x4x4	\$10.05 ea
4.5x4.5x4.5	\$10.65 ea
5x5x5	\$10.95 ea
5.5x5.5x5.5	\$11.25 ea
6x6x6	\$11.70 ea
7x7x7	\$13.50 ea
8x8x8	\$17.00 ea

Triangle, Faceted Pointed Corners (continued)

mm Size	Standard
9x9x9	\$20.00 ea
11x11x11	\$27.00 ea
12x12x12	\$32.00 ea



Trillion

mm Size	Standard
3x3x3	\$7.95 ea
3.5x3.5x3.5	\$9.00 ea
4x4x4	\$9.75 ea
4.5x4.5x4.5	\$10.20 ea
5x5x5	\$10.35 ea
5.5x5.5x5.5	\$10.95 ea
6x6x6	\$11.25 ea
7x7x7	\$13.05 ea
8x8x8	\$17.00 ea

Lavender Cubic Zirconia



Quality Information:

Standard: Vivid lilac color; good cut



Emerald/Octagon, Radiant-Cut

mm Size	Standard
5x3	\$12.00 ea
6x4	\$13.20 ea
7x5	\$14.40 ea
8x6	\$16.00 ea
9x7	\$18.00 ea
10x8	\$24.00 ea
12x10	\$30.00 ea



Heart

mm Size	Standard
4x4	\$9.30 ea
5x5	\$12.00 ea
6x6	\$13.50 ea
7x7	\$16.00 ea
8x8	\$18.00 ea
9x9	\$21.00 ea
10x10	\$23.00 ea



Marquise

mm Size	Standard
5x2.5	\$7.95 ea
6x3	\$9.00 ea
7x3.5	\$9.90 ea
8x4	\$10.80 ea
10x5	\$15.00 ea
12x6	\$18.00 ea
14x7	\$24.00 ea



Oval

mm Size	Standard
5x3	\$9.15 ea
6x4	\$10.05 ea
7x5	\$12.00 ea
8x6	\$13.50 ea
9x7	\$14.85 ea
10x8	\$17.00 ea
11x9	\$20.00 ea
12x10	\$24.00 ea
14x12	\$32.00 ea



Pear

mm Size	Standard
5x3	\$9.00 ea
6x4	\$9.45 ea
7x5	\$11.25 ea
8x5	\$12.30 ea
9x6	\$14.40 ea
10x7	\$16.00 ea
12x8	\$20.00 ea



Round

mm Size	Standard
2.5	\$5.25 ea
3.0	\$5.25 ea
3.5	\$5.25 ea
4.0	\$6.45 ea
4.5	\$7.20 ea
5.0	\$8.10 ea
5.5	\$9.30 ea
6.0	\$10.05 ea

Round (continued)

mm Size	Standard
6.5	\$11.70 ea
7.0	\$13.05 ea
7.5	\$13.50 ea
8.0	\$14.40 ea
9.0	\$16.00 ea
10.0	\$19.00 ea
12.0	\$27.00 ea

Quality Information:

Standard: Bright pink color; good cut



Emerald/Octagon, Radiant-Cut

mm Size	Standard
5×3	\$7.05 ea
6×4	\$8.85 ea
7×5	\$12.45 ea
8×6	\$14.85 ea
9×7	\$16.00 ea
10×8	\$20.00 ea
11×9	\$23.00 ea
12×10	\$24.00 ea
14×10	\$26.00 ea
16×12	\$31.00 ea



Heart

mm Size	Standard
4×4	\$5.85 ea
5×5	\$7.35 ea
6×6	\$9.30 ea
7×7	\$12.15 ea
8×8	\$13.50 ea
9×9	\$16.00 ea
10×10	\$20.00 ea



Marquise

mm Size	Standard
4×2	\$6.45 ea
5×2.5	\$7.35 ea
5×3	\$9.00 ea
6×3	\$10.65 ea
7×3.5	\$12.15 ea
8×4	\$13.35 ea
10×5	\$14.40 ea
12×6	\$15.00 ea
14×7	\$16.00 ea
15×7	\$17.00 ea



Oval

mm Size	Standard
5×3	\$6.90 ea
6×4	\$10.35 ea
7×5	\$13.95 ea
8×6	\$16.00 ea
9×7	\$18.00 ea
10×8	\$21.00 ea
11×9	\$23.00 ea
12×10	\$26.00 ea
14×10	\$28.00 ea
16×12	\$31.00 ea



Pear

mm Size	Standard
5×3	\$7.20 ea
6×4	\$9.15 ea
7×5	\$12.30 ea
8×5	\$13.20 ea
9×6	\$15.00 ea
10×7	\$16.00 ea
12×8	\$18.00 ea
13×8	\$21.00 ea



Round

mm Size	Standard
1.75	\$5.25 ea
2.0	\$5.25 ea
2.25	\$5.25 ea
2.5	\$5.25 ea
3.0	\$5.25 ea
3.5	\$5.70 ea
4.0	\$6.00 ea
4.5	\$6.15 ea
5.0	\$7.20 ea
5.5	\$8.10 ea
6.0	\$9.15 ea
6.5	\$10.20 ea
7.0	\$11.10 ea
7.5	\$12.15 ea
8.0	\$12.75 ea

Round (continued)

mm Size	Standard
8.5	\$13.95 ea
9.0	\$14.85 ea
9.5	\$16.00 ea
10.0	\$17.00 ea
11.0	\$19.00 ea
11.5	\$20.00 ea
12.0	\$21.00 ea



Square, Princess-Cut

mm Size	Standard
2.5×2.5	\$6.75 ea
2.75×2.75	\$7.35 ea
3×3	\$7.50 ea
3.5×3.5	\$8.25 ea
4×4	\$9.30 ea
5×5	\$9.30 ea



85528

Yellow Cubic Zirconia



Quality Information:

Standard: Bright yellow color; good cut



Emerald/Octagon, Radiant-Cut	
mm Size	Standard
6x4	\$8.85 ea
7x5	\$10.80 ea
8x6	\$14.55 ea
9x7	\$17.00 ea
10x8	\$20.00 ea
11x9	\$23.00 ea
12x10	\$26.00 ea
14x10	\$28.00 ea
14x12	\$30.00 ea
16x12	\$32.00 ea



Marquise	
mm Size	Standard
4x2	\$5.25 ea
5x2.5	\$6.00 ea
6x3	\$7.35 ea
7x3.5	\$8.70 ea
8x4	\$10.05 ea
10x5	\$12.90 ea
12x6	\$15.00 ea
14x7	\$18.00 ea



Oval	
mm Size	Standard
5x3	\$6.45 ea
6x4	\$7.95 ea
7x5	\$9.90 ea
8x6	\$12.00 ea
9x7	\$14.40 ea
10x8	\$17.00 ea
11x9	\$20.00 ea
12x10	\$24.00 ea
14x10	\$26.00 ea
14x12	\$29.00 ea
16x12	\$31.00 ea



Pear	
mm Size	Standard
5x3	\$6.90 ea
6x4	\$8.55 ea
7x5	\$10.20 ea
8x5	\$12.15 ea
9x6	\$14.10 ea
10x7	\$16.00 ea
12x8	\$18.00 ea



Round	
mm Size	Standard
1.75	\$5.25 ea
2.0	\$5.25 ea
2.25	\$5.25 ea
2.5	\$5.25 ea
2.75	\$5.25 ea
3.0	\$5.25 ea
3.5	\$5.70 ea
4.0	\$6.00 ea
4.5	\$6.15 ea
5.0	\$7.20 ea
5.5	\$8.10 ea
6.0	\$9.15 ea
6.5	\$10.20 ea
7.0	\$11.10 ea
8.0	\$12.75 ea
8.5	\$13.95 ea
9.0	\$14.85 ea
10.0	\$17.00 ea
11.0	\$19.00 ea
12.0	\$21.00 ea



Swarovski Gemstones™ Square, Princess-Cut	
mm Size	Standard
2.5x2.5	\$7.80 ea
2.75x2.75	\$3.31 ea
3x3	\$8.40 ea
3.5x3.5	\$11.85 ea
4x4	\$13.35 ea

Quality Information:

Undrilled (mabé): Plastic; assembled; good shape; good luster

Undrilled (white): Plastic and glass; good shape; good luster

Half-Drilled (white): Glass; color range - white, pinkish or cream; good shape; good luster

Half-Drilled (Black): Glass; color range - gray with green, pink, blue or purple overtones; good shape; good luster

Stuller.com/Imitation-Pearls



Round, Mabé, Undrilled

mm Size	Standard
10.0	\$10.65 Pack of 12
12.0	\$17.00 Pack of 12
14.0	\$18.00 Pack of 12



Round, Undrilled

mm Size	Standard
2.0	\$6.45 Pack of 12



Round, Half-Drilled

mm Size	Standard
3.0	\$8.85 Pack of 12
4.0	\$9.60 Pack of 12
5.0	\$10.35 Pack of 12
6.0	\$11.85 Pack of 12
7.0	\$12.90 Pack of 12
8.0	\$14.55 Pack of 12
9.0	\$17.00 Pack of 12
10.0	\$21.00 Pack of 12
12.0	\$29.00 Pack of 12



Round, Half-Drilled

mm Size	Black Standard
4.0	\$10.20 Pack of 12
5.0	\$10.50 Pack of 12
6.0	\$10.95 Pack of 12
7.0	\$12.45 Pack of 12
8.0	\$13.65 Pack of 12
10.0	\$18.00 Pack of 12

Masonic

Quality Information:

Available in synthetic blue Spinel, synthetic red corundum, or onyx with a 10kt yellow gold emblem



Cushion, Buff Top-Cut

mm Size	Black Onyx	Blue	Red
10×8	\$117.00 ea	\$144.00 ea	\$144.00 ea
12×10	\$133.00 ea	\$167.00 ea	\$167.00 ea
14×12	*	\$211.00 ea	\$211.00 ea



Oval, Buff Top-Cut

mm Size	Black Onyx	Blue	Red
10×8	\$117.00 ea	\$144.00 ea	\$144.00 ea
12×10	\$133.00 ea	\$167.00 ea	\$167.00 ea

* Indicates item may be available as a special order request.

Foilback



Round			
mm Size	Blue	Red	Colorless
1.25	*	*	\$5.10 Pack of 12
1.5	\$5.10 Pack of 12	\$5.10 Pack of 12	\$5.10 Pack of 12
1.75	\$5.10 Pack of 12	\$5.10 Pack of 12	\$5.10 Pack of 12
2.0	\$5.70 Pack of 12	\$5.70 Pack of 12	\$5.70 Pack of 12
2.25	\$6.60 Pack of 12	\$6.60 Pack of 12	\$6.60 Pack of 12
2.5	\$7.35 Pack of 12	\$7.35 Pack of 12	\$7.35 Pack of 12
2.75	\$8.10 Pack of 12	\$8.10 Pack of 12	\$8.10 Pack of 12
3.0	\$9.15 Pack of 12	\$9.15 Pack of 12	\$9.15 Pack of 12
3.5	\$9.90 Pack of 12	\$9.90 Pack of 12	\$9.90 Pack of 12
4.0	\$10.65 Pack of 12	\$10.65 Pack of 12	\$10.65 Pack of 12

* Indicates item may be available as a special order request.

Quality Information:

Standard: Bright blue, bright red, or colorless stone with gold foil backing; good cut. Sold in packages of 12.



Imitation Tanzanite



Emerald/Octagon	
mm Size	Standard
7×5	\$47.00 ea
8×6	\$64.00 ea
9×7	\$77.00 ea
10×8	\$94.00 ea



Oval	
mm Size	Standard
5×3	\$32.00 ea
6×4	\$36.00 ea
7×5	\$47.00 ea
8×6	\$64.00 ea
9×7	\$77.00 ea
10×8	\$94.00 ea
11×9	\$108.00 ea
12×10	\$133.00 ea

Quality Information:

Standard: Deep violet blue; eye clean; good brilliance



Imitation Gray Cat's Eye



Antique Cushion, Buff Top-Cut	
mm Size	Standard
10×8	\$56.00 ea
12×10	\$83.00 ea
14×12	\$104.00 ea



Antique Square, Buff Top-Cut	
mm Size	Standard
8×8	\$56.00 ea
10×10	\$70.00 ea



Oval, Cabochon-Cut	
mm Size	Standard
7×5	\$25.00 ea
8×6	\$29.00 ea
9×7	\$32.00 ea
10×8	\$37.00 ea
12×10	\$56.00 ea

Quality Information:

Standard: Medium to dark gray; good cut; good polish; medium dome





Birthstones — Where Customization Begins

View our huge selection of birthstone solutions

It's true. Customization and personalization are all the rage. But jewelers have always known that people want jewelry that reflects individuality. Birthstones are full of tradition and superstition. Wearing the gem associated with one's birthday is commonly thought to bring good luck or good health.

Even long before the modern birthstone business began in Europe in the 17th century and exploded in America, certain gems were widely linked to birth dates in cultures across the ancient world.

Birthstones are the custom trend that never ends.

For our range of birthstone selling kits and our full line of birthstones by month, visit [Stuller.com/Birthstones](https://www.stuller.com/Birthstones).





































Imitation Birthstones Pricing Guide

mm Size	Imitation Garnet January	Imitation Amethyst February	Imitation Aquamarine March	Imitation Diamond April	Imitation Emerald May	Imitation Alexandrite June
Antique Square, Checkerboard-Cut						
5×5	\$30.00 ea	\$32.00 ea	\$28.00 ea	\$24.00 ea	\$30.00 ea	\$29.00 ea
6×6	\$34.00 ea	\$34.00 ea	\$29.00 ea	\$25.00 ea	\$31.00 ea	\$33.00 ea
Straight Baguette						
4×1.5	\$20.00 ea	\$20.00 ea	\$20.00 ea	\$20.00 ea	\$20.00 ea	\$20.00 ea
4×2	\$20.00 ea	\$20.00 ea	\$20.00 ea	\$20.00 ea	\$20.00 ea	\$20.00 ea
5×2	\$20.00 ea	\$20.00 ea	\$20.00 ea	\$20.00 ea	\$20.00 ea	\$20.00 ea
Emerald/Octagon						
5×3	\$17.00 ea	\$17.00 ea	\$13.35 ea	\$13.35 ea	\$8.55 ea	\$17.00 ea
6×4	\$20.00 ea	\$20.00 ea	\$17.00 ea	\$17.00 ea	\$10.80 ea	\$23.00 ea
Oval						
5×3	\$9.60 ea	\$9.60 ea	\$9.60 ea	\$9.60 ea	\$9.60 ea	\$13.95 ea
6×4	\$15.00 ea	\$12.60 ea	\$14.10 ea	\$14.10 ea	\$9.90 ea	\$18.00 ea
7×5	\$17.00 ea	\$13.05 ea	\$15.00 ea	\$15.00 ea	\$13.95 ea	\$21.00 ea
8×6	\$22.00 ea	\$15.00 ea	\$20.00 ea	\$20.00 ea	\$29.00 ea	\$30.00 ea
Round						
1.75	\$5.10 ea	\$5.10 ea	\$5.10 ea	\$5.10 ea	\$5.10 ea	\$5.10 ea
2.0	\$5.10 ea	\$5.10 ea	\$5.10 ea	\$5.10 ea	\$5.10 ea	\$5.10 ea
2.25	\$5.10 ea	\$5.10 ea	\$5.10 ea	\$5.10 ea	\$5.10 ea	\$5.10 ea
2.5	\$5.55 ea	\$5.55 ea	\$5.55 ea	\$5.55 ea	\$5.55 ea	\$5.55 ea
2.75	\$6.30 ea	\$6.30 ea	\$6.30 ea	\$6.30 ea	\$6.30 ea	\$7.05 ea
3.0	\$7.20 ea	\$7.20 ea	\$7.20 ea	\$7.20 ea	\$7.20 ea	\$7.20 ea
3.5	\$8.10 ea	\$8.10 ea	\$8.10 ea	\$8.10 ea	\$8.10 ea	\$9.90 ea
4.0	\$10.20 ea	\$9.30 ea	\$9.30 ea	\$9.30 ea	\$9.00 ea	\$14.10 ea
4.5	\$13.05 ea	\$10.35 ea	\$10.35 ea	\$10.35 ea	\$14.10 ea	\$15.00 ea
Square, Step-Cut						
2×2	\$7.50 ea	\$10.20 ea	\$7.50 ea	\$7.50 ea	\$9.15 ea	\$9.00 ea
2.5×2.5	\$8.55 ea	\$11.70 ea	\$8.55 ea	*	\$6.60 ea	\$9.15 ea
3×3	\$9.15 ea	\$12.30 ea	\$9.15 ea	*	\$12.00 ea	\$10.20 ea
3.5×3.5	\$10.80 ea	\$14.85 ea	\$11.10 ea	*	\$14.10 ea	\$13.05 ea
4×4	\$12.60 ea	\$17.00 ea	\$12.15 ea	*	\$18.00 ea	\$14.85 ea
4.5×4.5	\$14.10 ea	\$20.00 ea	\$13.50 ea	*	\$19.00 ea	\$18.00 ea

* Indicates item may be available as a special order request.

Millimeter sizes listed are approximate.

Imitation Birthstones Pricing Guide

mm Size	Imitation Ruby July	Imitation Peridot August	Imitation Blue Sapphire September	Imitation Pink Tourmaline October	Imitation Citrine November	Imitation Blue Zircon December
Antique Square, Checkerboard-Cut						
5x5	\$26.00 ea	\$32.00 ea	\$24.00 ea	\$26.00 ea	\$30.00 ea	\$28.00 ea
6x6	\$28.00 ea	\$34.00 ea	\$25.00 ea	\$28.00 ea	\$34.00 ea	\$29.00 ea
Straight Baguette						
4x1.5	\$20.00 ea	\$20.00 ea	\$20.00 ea	\$20.00 ea	\$20.00 ea	\$20.00 ea
4x2	\$20.00 ea	\$20.00 ea	\$20.00 ea	\$20.00 ea	\$20.00 ea	\$20.00 ea
5x2	\$20.00 ea	\$20.00 ea	\$20.00 ea	\$20.00 ea	\$20.00 ea	\$20.00 ea
Emerald/Octagon						
5x3	\$17.00 ea	\$12.90 ea	\$15.00 ea	\$17.00 ea	\$20.00 ea	\$13.35 ea
6x4	\$20.00 ea	\$14.10 ea	\$18.00 ea	\$20.00 ea	\$23.00 ea	\$17.00 ea
Oval						
5x3	\$9.60 ea	\$9.60 ea	\$9.60 ea	\$9.60 ea	\$15.00 ea	\$9.60 ea
6x4	\$12.60 ea	\$9.90 ea	\$14.10 ea	\$14.10 ea	\$20.00 ea	\$14.10 ea
7x5	\$17.00 ea	\$16.00 ea	\$15.00 ea	\$17.00 ea	\$26.00 ea	\$15.00 ea
8x6	\$22.00 ea	\$28.00 ea	\$20.00 ea	\$22.00 ea	\$34.00 ea	\$20.00 ea
Round						
1.75	\$5.10 ea	\$5.10 ea	\$5.10 ea	\$5.10 ea	\$5.10 ea	\$5.10 ea
2.0	\$5.10 ea	\$5.10 ea	\$5.10 ea	\$5.10 ea	\$6.45 ea	\$5.10 ea
2.25	\$5.10 ea	\$5.10 ea	\$5.10 ea	\$5.10 ea	\$7.05 ea	\$5.10 ea
2.5	\$5.55 ea	\$5.55 ea	\$5.55 ea	\$5.55 ea	\$7.35 ea	\$5.55 ea
2.75	\$6.30 ea	\$6.30 ea	\$6.30 ea	\$6.30 ea	\$8.85 ea	\$6.30 ea
3.0	\$7.20 ea	\$7.20 ea	\$7.20 ea	\$7.20 ea	\$9.15 ea	\$7.20 ea
3.5	\$8.10 ea	\$7.80 ea	\$8.10 ea	\$8.10 ea	\$10.80 ea	\$8.10 ea
4.0	\$9.00 ea	\$9.30 ea	\$9.30 ea	\$9.30 ea	\$14.55 ea	\$9.30 ea
4.5	\$9.30 ea	\$10.35 ea	\$10.35 ea	\$10.35 ea	\$16.00 ea	\$10.35 ea
Square, Step-Cut						
2x2	\$7.50 ea	\$6.60 ea	\$7.50 ea	\$7.50 ea	\$10.80 ea	\$7.50 ea
2.5x2.5	\$6.60 ea	\$8.55 ea	\$6.60 ea	\$8.55 ea	\$11.10 ea	\$8.55 ea
3x3	\$9.15 ea	\$9.15 ea	\$9.15 ea	\$9.15 ea	\$12.60 ea	\$9.15 ea
3.5x3.5	\$9.30 ea	\$9.30 ea	\$11.10 ea	\$11.10 ea	\$16.00 ea	\$11.10 ea
4x4	\$10.80 ea	\$9.90 ea	\$12.15 ea	\$12.15 ea	\$18.00 ea	\$12.15 ea
4.5x4.5	\$13.35 ea	\$10.80 ea	\$13.50 ea	\$13.50 ea	\$21.00 ea	\$13.50 ea

Stuller.com/Imitation-Birthstones

Quality Information:
January: Medium to dark red



Antique Cushion

mm Size	Standard
8x6	\$28.00 ea



Antique Cushion, Checkerboard-Cut

mm Size	Standard
8x6	\$39.00 ea
9x7	\$45.00 ea
10x8	\$51.00 ea



Antique Square, Checkerboard-Cut

mm Size	Standard
5x5	\$30.00 ea
6x6	\$34.00 ea
8x8	\$45.00 ea
10x10	\$53.00 ea
12x12	\$60.00 ea



Straight Baguette

mm Size	Standard
4x1.5	\$20.00 ea
4x2	\$20.00 ea
5x2	\$20.00 ea
5x2.5	\$20.00 ea



Cushion

mm Size	Standard
5x3	\$17.00 ea
6x4	\$20.00 ea
7x5	\$23.00 ea
8x6	\$29.00 ea
9x7	\$37.00 ea
10x8	\$46.00 ea
11x9	\$55.00 ea
12x10	\$63.00 ea
14x10	\$76.00 ea
14x12	\$64.00 ea



Emerald/Octagon

mm Size	Standard
5x3	\$17.00 ea
6x4	\$20.00 ea
7x5	\$23.00 ea
8x6	\$28.00 ea
9x7	\$37.00 ea
10x8	\$46.00 ea
11x9	\$55.00 ea
12x10	\$63.00 ea
14x10	\$76.00 ea
14x12	\$87.00 ea
16x12	\$109.00 ea
18x13	\$133.00 ea



Heart

mm Size	Standard
3x3	\$14.85 ea
4x4	\$16.00 ea
5x5	\$18.00 ea
6x6	\$22.00 ea
7x7	\$29.00 ea
8x8	\$35.00 ea
10x10	\$38.00 ea



Marquise

mm Size	Standard
4x2	\$9.00 ea
5x2.5	\$10.80 ea
6x3	\$12.60 ea
8x4	\$17.00 ea
9x4.5	\$22.00 ea
10x5	\$27.00 ea
12x6	\$44.00 ea
15x7	\$61.00 ea



Oval

mm Size	Standard
5x3	\$9.60 ea
6x4	\$15.00 ea
7x5	\$17.00 ea
8x6	\$22.00 ea
9x7	\$27.00 ea
10x8	\$35.00 ea
11x9	\$42.00 ea
12x10	\$51.00 ea
14x10	\$64.00 ea
14x12	\$76.00 ea
16x12	\$102.00 ea
18x13	\$123.00 ea



Pear

mm Size	Standard
5x3	\$12.15 ea
6x4	\$14.55 ea
7x5	\$16.00 ea
8x5	\$20.00 ea
9x6	\$24.00 ea
10x7	\$33.00 ea
12x8	\$46.00 ea



Round

mm Size	Standard
1.0	\$5.10 ea
1.5	\$5.10 ea
1.75	\$5.10 ea
2.0	\$5.10 ea
2.25	\$5.10 ea
2.5	\$5.55 ea
2.75	\$6.30 ea
3.0	\$7.20 ea
3.5	\$8.10 ea
4.0	\$10.20 ea
4.5	\$13.05 ea

Round (continued)

mm Size	Standard
5.0	\$14.10 ea
5.5	\$15.00 ea
6.0	\$17.00 ea
6.5	\$21.00 ea
7.0	\$23.00 ea
7.5	\$24.00 ea
8.0	\$26.00 ea
9.0	\$29.00 ea
10.0	\$31.00 ea
12.0	\$35.00 ea



Square, Step-Cut

mm Size	Standard
2x2	\$7.50 ea
2.5x2.5	\$8.55 ea
3x3	\$9.15 ea
3.5x3.5	\$10.80 ea
4x4	\$12.60 ea
4.5x4.5	\$14.10 ea
5x5	\$16.00 ea
6x6	\$21.00 ea
7x7	\$31.00 ea
8x8	\$38.00 ea



Trillion

mm Size	Standard
4x4x4	\$16.00 ea
5x5x5	\$20.00 ea
6x6x6	\$26.00 ea
7x7x7	\$35.00 ea

Quality Information:

February: Light to medium purple

Stuller.com/Imitation-Birthstones



**Antique Cushion,
Checkerboard-Cut**

mm Size	Standard
8x6	\$40.00 ea
9x7	\$45.00 ea
10x8	\$51.00 ea



Antique Square

mm Size	Standard
5x5	\$27.00 ea



**Antique Square,
Checkerboard-Cut**

mm Size	Standard
5x5	\$32.00 ea
6x6	\$34.00 ea
8x8	\$40.00 ea
10x10	\$64.00 ea
12x12	\$85.00 ea



Straight Baguette

mm Size	Standard
4x1.5	\$20.00 ea
4x2	\$20.00 ea
5x2	\$20.00 ea
5x2.5	\$20.00 ea



Cushion

mm Size	Standard
5x3	\$17.00 ea
6x4	\$20.00 ea
7x5	\$23.00 ea
8x6	\$27.00 ea
9x7	\$34.00 ea
10x8	\$39.00 ea
11x9	\$45.00 ea
12x10	\$51.00 ea



Emerald/Octagon

mm Size	Standard
5x3	\$17.00 ea
6x4	\$20.00 ea
7x5	\$23.00 ea
8x6	\$27.00 ea
9x7	\$34.00 ea
10x8	\$41.00 ea
11x9	\$45.00 ea
12x10	\$54.00 ea
14x10	\$61.00 ea
14x12	\$64.00 ea
16x12	\$88.00 ea
18x13	\$98.00 ea



Heart

mm Size	Standard
3x3	\$10.80 ea
4x4	\$11.10 ea
5x5	\$14.10 ea
6x6	\$17.00 ea
7x7	\$21.00 ea
8x8	\$23.00 ea
10x10	\$45.00 ea



Marquise

mm Size	Standard
4x2	\$9.00 ea
5x2.5	\$10.35 ea
6x3	\$11.55 ea
8x4	\$18.00 ea
9x4.5	\$21.00 ea
10x5	\$23.00 ea
12x6	\$28.00 ea
15x7	\$51.00 ea



Oval

mm Size	Standard
5x3	\$9.60 ea
6x4	\$12.60 ea
7x5	\$13.05 ea
8x6	\$15.00 ea
9x7	\$20.00 ea
10x8	\$24.00 ea
11x9	\$28.00 ea
12x10	\$32.00 ea
14x10	\$35.00 ea
14x12	\$55.00 ea
16x12	\$60.00 ea
18x13	\$70.00 ea



Pear

mm Size	Standard
5x3	\$12.15 ea
6x4	\$14.55 ea
7x5	\$16.00 ea
8x5	\$16.00 ea
9x6	\$23.00 ea
10x7	\$25.00 ea
12x8	\$29.00 ea



Round

mm Size	Standard
1.5	\$5.10 ea
1.75	\$5.10 ea
2.0	\$5.10 ea
2.25	\$5.10 ea
2.5	\$5.55 ea
2.75	\$6.30 ea
3.0	\$7.20 ea
3.5	\$8.10 ea
4.0	\$9.30 ea
4.5	\$10.35 ea

Round (continued)

mm Size	Standard
5.0	\$14.10 ea
5.5	\$15.00 ea
6.0	\$17.00 ea
6.5	\$20.00 ea
7.0	\$22.00 ea
7.5	\$24.00 ea
8.0	\$26.00 ea
9.0	\$32.00 ea
10.0	\$38.00 ea
12.0	\$54.00 ea



Square, Step-Cut

mm Size	Standard
2x2	\$10.20 ea
2.5x2.5	\$11.70 ea
3x3	\$12.30 ea
3.5x3.5	\$14.85 ea
4x4	\$17.00 ea
4.5x4.5	\$20.00 ea
5x5	\$21.00 ea
6x6	\$27.00 ea
7x7	\$38.00 ea
8x8	\$45.00 ea



Trillion

mm Size	Standard
4x4x4	\$11.10 ea
5x5x5	\$14.10 ea
6x6x6	\$17.00 ea
7x7x7	\$21.00 ea

Stuller.com/Imitation-Birthstones

Quality Information:
March: Medium to light sky blue



Antique Cushion	
mm Size	Standard
8x6	\$24.00 ea



Antique Cushion, Checkerboard-Cut	
mm Size	Standard
8x6	\$30.00 ea
9x7	\$30.00 ea
10x8	\$33.00 ea



Antique Square	
mm Size	Standard
5x5	\$27.00 ea



Antique Square, Checkerboard-Cut	
mm Size	Standard
5x5	\$28.00 ea
6x6	\$29.00 ea
8x8	\$30.00 ea
10x10	\$38.00 ea
12x12	\$45.00 ea



Straight Baguette	
mm Size	Standard
4x1.5	\$20.00 ea
4x2	\$20.00 ea
5x2	\$20.00 ea
5x2.5	\$20.00 ea



Cushion	
mm Size	Standard
5x3	\$13.50 ea
6x4	\$17.00 ea
7x5	\$20.00 ea
8x6	\$25.00 ea
9x7	\$28.00 ea
10x8	\$30.00 ea
11x9	\$33.00 ea
12x10	\$37.00 ea
14x10	\$40.00 ea
14x12	\$42.00 ea



Emerald/Octagon	
mm Size	Standard
5x3	\$13.35 ea
6x4	\$17.00 ea
7x5	\$20.00 ea
8x6	\$25.00 ea
9x7	\$34.00 ea
10x8	\$37.00 ea
11x9	\$41.00 ea
12x10	\$44.00 ea
14x10	\$48.00 ea
14x12	\$51.00 ea
16x12	\$80.00 ea
18x13	\$89.00 ea



Heart	
mm Size	Standard
3x3	\$12.60 ea
4x4	\$13.35 ea
5x5	\$16.00 ea
6x6	\$20.00 ea
7x7	\$27.00 ea
8x8	\$33.00 ea
10x10	\$36.00 ea



Marquise	
mm Size	Standard
4x2	\$8.55 ea
5x2.5	\$9.60 ea
5x3	\$10.80 ea
6x3	\$11.55 ea
8x4	\$15.00 ea
9x4.5	\$20.00 ea
10x5	\$24.00 ea
12x6	\$39.00 ea
15x7	\$56.00 ea



Oval	
mm Size	Standard
5x3	\$9.60 ea
6x4	\$14.10 ea
7x5	\$15.00 ea
8x6	\$20.00 ea
9x7	\$24.00 ea
10x8	\$32.00 ea
11x9	\$40.00 ea
12x10	\$48.00 ea
14x10	\$56.00 ea
14x12	\$68.00 ea
16x12	\$84.00 ea
18x13	\$110.00 ea



Pear	
mm Size	Standard
5x3	\$11.55 ea
6x4	\$14.10 ea
7x5	\$15.00 ea
8x5	\$18.00 ea
9x6	\$22.00 ea
10x7	\$29.00 ea
12x8	\$43.00 ea



Round	
mm Size	Standard
1.0	\$5.10 ea
1.5	\$5.10 ea
1.75	\$5.10 ea
2.0	\$5.10 ea
2.25	\$5.10 ea
2.5	\$5.55 ea
2.75	\$6.30 ea
3.0	\$7.20 ea
3.5	\$8.10 ea
4.0	\$9.30 ea
4.5	\$10.35 ea

Round (continued)	
mm Size	Standard
5.0	\$11.55 ea
5.5	\$13.05 ea
6.0	\$14.85 ea
6.5	\$18.00 ea
7.0	\$21.00 ea
7.5	\$23.00 ea
8.0	\$24.00 ea
9.0	\$25.00 ea
10.0	\$27.00 ea
12.0	\$28.00 ea



Square, Step-Cut	
mm Size	Standard
2x2	\$7.50 ea
2.5x2.5	\$8.55 ea
3x3	\$9.15 ea
3.5x3.5	\$11.10 ea
4x4	\$12.15 ea
4.5x4.5	\$13.50 ea
5x5	\$15.00 ea
6x6	\$19.00 ea
7x7	\$26.00 ea
8x8	\$34.00 ea



Trillion	
mm Size	Standard
4x4x4	\$14.55 ea
5x5x5	\$17.00 ea
6x6x6	\$22.00 ea
7x7x7	\$28.00 ea

Quality Information:
April: Colorless

Stuller.com/Imitation-Birthstones



**Antique Square,
Checkerboard-Cut**

mm Size	Standard
5×5	\$24.00 ea
6×6	\$25.00 ea
8×8	\$28.00 ea
10×10	\$38.00 ea
12×12	\$45.00 ea



Straight Baguette

mm Size	Standard
4×1.5	\$20.00 ea
4×2	\$20.00 ea
5×2	\$20.00 ea
5×2.5	\$20.00 ea



Cushion

mm Size	Standard
5×3	\$13.50 ea
6×4	\$17.00 ea
7×5	\$20.00 ea
8×6	\$25.00 ea
9×7	\$26.00 ea
10×8	\$26.00 ea
11×9	\$28.00 ea
12×10	\$33.00 ea
14×10	\$34.00 ea
14×12	\$42.00 ea



Emerald/Octagon

mm Size	Standard
5×3	\$13.35 ea
6×4	\$17.00 ea
7×5	\$20.00 ea
8×6	\$25.00 ea
9×7	\$34.00 ea
10×8	\$36.00 ea
11×9	\$39.00 ea
12×10	\$41.00 ea
14×10	\$44.00 ea
14×12	\$46.00 ea
16×12	\$80.00 ea
18×13	\$89.00 ea



Heart

mm Size	Standard
3×3	\$12.60 ea
4×4	\$13.35 ea
5×5	\$16.00 ea
6×6	\$20.00 ea
7×7	\$27.00 ea
8×8	\$33.00 ea
10×10	\$35.00 ea



Marquise

mm Size	Standard
4×2	\$8.55 ea
5×2.5	\$9.60 ea
5×3	\$10.80 ea
6×3	\$11.55 ea
8×4	\$15.00 ea
9×4.5	\$20.00 ea
10×5	\$24.00 ea
12×6	\$39.00 ea
15×7	\$56.00 ea



Oval

mm Size	Standard
5×3	\$9.60 ea
6×4	\$14.10 ea
7×5	\$15.00 ea
8×6	\$20.00 ea
9×7	\$24.00 ea
10×8	\$32.00 ea
11×9	\$40.00 ea
12×10	\$49.00 ea
14×10	\$56.00 ea
14×12	\$68.00 ea
16×12	\$84.00 ea
18×13	\$110.00 ea



Pear

mm Size	Standard
5×3	\$11.55 ea
6×4	\$14.10 ea
7×5	\$15.00 ea
8×5	\$18.00 ea
9×6	\$22.00 ea
10×7	\$29.00 ea
12×8	\$42.00 ea



Round

mm Size	Standard
1.0	\$5.10 ea
1.5	\$5.10 ea
1.75	\$5.10 ea
2.0	\$5.10 ea
2.25	\$5.10 ea
2.5	\$5.55 ea
2.75	\$6.30 ea
3.0	\$7.20 ea
3.5	\$8.10 ea
4.0	\$9.30 ea
4.5	\$10.35 ea
5.0	\$11.55 ea
5.5	\$13.05 ea
6.0	\$14.85 ea
6.5	\$18.00 ea
7.0	\$21.00 ea
7.5	\$23.00 ea
8.0	\$24.00 ea
9.0	\$25.00 ea
10.0	\$27.00 ea
12.0	\$28.00 ea



Square, Step-Cut

mm Size	Standard
2×2	\$7.50 ea



Trillion

mm Size	Standard
4×4×4	\$14.55 ea
5×5×5	\$17.00 ea
6×6×6	\$22.00 ea

Stuller.com/Imitation-Birthstones

Quality Information:
May: Medium to dark green



Antique Square, Checkerboard-Cut	
mm Size	Standard
5x5	\$30.00 ea
6x6	\$31.00 ea
8x8	\$33.00 ea
10x10	\$64.00 ea
12x12	\$85.00 ea



Straight Baguette	
mm Size	Standard
4x1.5	\$20.00 ea
4x2	\$20.00 ea
5x2	\$20.00 ea
5x2.5	\$20.00 ea



Cushion	
mm Size	Standard
5x3	\$16.00 ea
6x4	\$28.00 ea
7x5	\$35.00 ea
8x6	\$36.00 ea
9x7	\$37.00 ea
10x8	\$38.00 ea
11x9	\$45.00 ea
12x10	\$51.00 ea
14x10	\$65.00 ea
14x12	\$65.00 ea



Emerald/Octagon	
mm Size	Standard
5x3	\$8.55 ea
6x4	\$10.80 ea
7x5	\$14.10 ea
8x6	\$23.00 ea
9x7	\$33.00 ea
10x8	\$35.00 ea
11x9	\$45.00 ea

Emerald/Octagon (continued)	
mm Size	Standard
12x10	\$51.00 ea
14x10	\$64.00 ea
14x12	\$64.00 ea
16x12	\$97.00 ea
18x13	\$97.00 ea



Heart	
mm Size	Standard
3x3	\$11.55 ea
4x4	\$12.60 ea
5x5	\$17.00 ea
6x6	\$18.00 ea
7x7	\$31.00 ea
8x8	\$32.00 ea
10x10	\$45.00 ea



Marquise	
mm Size	Standard
4x2	\$5.40 ea
5x2.5	\$7.05 ea
6x3	\$8.55 ea
8x4	\$15.00 ea
9x4.5	\$21.00 ea
10x5	\$30.00 ea
12x6	\$34.00 ea
15x7	\$48.00 ea



Oval	
mm Size	Standard
4x3	\$8.55 ea
5x3	\$9.60 ea
5x4	\$9.90 ea
6x4	\$9.90 ea
7x5	\$13.95 ea
8x6	\$29.00 ea
9x7	\$30.00 ea

Oval (continued)

mm Size	Standard
10x8	\$32.00 ea
11x9	\$41.00 ea
12x10	\$46.00 ea
14x10	\$58.00 ea
14x12	\$64.00 ea
16x12	\$68.00 ea
18x13	\$79.00 ea



Pear	
mm Size	Standard
4x3	\$8.55 ea
5x3	\$9.45 ea
5x4	\$9.60 ea
6x4	\$12.45 ea
7x5	\$13.05 ea
8x5	\$26.00 ea
9x6	\$30.00 ea
10x7	\$31.00 ea
12x8	\$40.00 ea



Round	
mm Size	Standard
1.5	\$5.10 ea
1.75	\$5.10 ea
2.0	\$5.10 ea
2.25	\$5.10 ea
2.5	\$5.55 ea
2.75	\$6.30 ea
3.0	\$7.20 ea
3.5	\$8.10 ea
4.0	\$9.00 ea
4.5	\$14.10 ea

Round (continued)	
mm Size	Standard
5.0	\$16.00 ea
5.5	\$21.00 ea
6.0	\$23.00 ea
6.5	\$27.00 ea
7.0	\$28.00 ea
7.5	\$28.00 ea
8.0	\$29.00 ea
9.0	\$32.00 ea
10.0	\$38.00 ea
12.0	\$54.00 ea



Square, Princess-Cut	
mm Size	Standard
2x2	\$5.85 ea
2.5x2.5	\$6.60 ea
3x3	\$7.05 ea



Square, Step-Cut	
mm Size	Standard
2x2	\$9.15 ea
3x3	\$12.00 ea
3.5x3.5	\$14.10 ea
4x4	\$18.00 ea
4.5x4.5	\$19.00 ea
5x5	\$21.00 ea
6x6	\$26.00 ea
7x7	\$35.00 ea
8x8	\$41.00 ea



Trillion	
mm Size	Standard
4x4x4	\$11.10 ea
5x5x5	\$14.10 ea
6x6x6	\$17.00 ea
7x7x7	\$22.00 ea

Quality Information:

June: Grayish purple with a very slight change to violet red

Stuller.com/Imitation-Birthstones



Antique Square, Checkerboard-Cut

mm Size	Standard
5x5	\$29.00 ea
6x6	\$33.00 ea
8x8	\$35.00 ea
10x10	\$53.00 ea
12x12	\$60.00 ea



Straight Baguette

mm Size	Standard
4x1.5	\$20.00 ea
4x2	\$20.00 ea
5x2	\$20.00 ea
5x2.5	\$20.00 ea



Cushion

mm Size	Standard
5x3	\$17.00 ea
6x4	\$23.00 ea
7x5	\$29.00 ea
8x6	\$31.00 ea
9x7	\$33.00 ea
10x8	\$35.00 ea
11x9	\$37.00 ea
12x10	\$39.00 ea
14x10	\$46.00 ea
14x12	\$57.00 ea



Emerald/Octagon

mm Size	Standard
5x3	\$17.00 ea
6x4	\$23.00 ea
7x5	\$25.00 ea
8x6	\$36.00 ea
9x7	\$41.00 ea
10x8	\$45.00 ea
11x9	\$48.00 ea

Emerald/Octagon (continued)

mm Size	Standard
12x10	\$51.00 ea
14x10	\$57.00 ea
14x12	\$57.00 ea
16x12	\$88.00 ea
18x13	\$98.00 ea



Heart

mm Size	Standard
4x4	\$20.00 ea
5x5	\$24.00 ea
6x6	\$29.00 ea
7x7	\$38.00 ea
8x8	\$47.00 ea
10x10	\$51.00 ea



Marquise

mm Size	Standard
4x2	\$13.20 ea
5x2.5	\$13.50 ea
6x3	\$16.00 ea
8x4	\$23.00 ea
9x4.5	\$35.00 ea
10x5	\$35.00 ea
12x6	\$50.00 ea
15x7	\$79.00 ea



Oval

mm Size	Standard
5x3	\$13.95 ea
6x4	\$18.00 ea
7x5	\$21.00 ea
8x6	\$30.00 ea
9x7	\$35.00 ea
10x8	\$45.00 ea

Oval (continued)

mm Size	Standard
11x9	\$59.00 ea
12x10	\$72.00 ea
14x10	\$79.00 ea
14x12	\$92.00 ea
16x12	\$116.00 ea
18x13	\$146.00 ea



Pear

mm Size	Standard
5x3	\$14.10 ea
6x4	\$18.00 ea
7x5	\$21.00 ea
8x5	\$27.00 ea
9x6	\$34.00 ea
10x7	\$42.00 ea
12x8	\$64.00 ea



Round

mm Size	Standard
1.5	\$5.10 ea
1.75	\$5.10 ea
2.0	\$5.10 ea
2.25	\$5.10 ea
2.5	\$5.55 ea
2.75	\$7.05 ea
3.0	\$7.20 ea
3.5	\$9.90 ea
4.0	\$14.10 ea
4.5	\$15.00 ea

Round (continued)

mm Size	Standard
5.0	\$16.00 ea
5.5	\$19.00 ea
6.0	\$22.00 ea
6.5	\$24.00 ea
7.0	\$27.00 ea
7.5	\$31.00 ea
8.0	\$35.00 ea
9.0	\$38.00 ea
10.0	\$41.00 ea
12.0	\$43.00 ea



Square, Step-Cut

mm Size	Standard
2x2	\$9.00 ea
2.5x2.5	\$9.15 ea
3x3	\$10.20 ea
3.5x3.5	\$13.05 ea
4x4	\$14.85 ea

Square, Step-Cut (continued)

mm Size	Standard
4.5x4.5	\$18.00 ea
5x5	\$21.00 ea
6x6	\$26.00 ea
7x7	\$34.00 ea
8x8	\$44.00 ea



Trillion

mm Size	Standard
4x4x4	\$20.00 ea
5x5x5	\$24.00 ea
6x6x6	\$29.00 ea
7x7x7	\$38.00 ea

Stuller.com/Imitation-Birthstones

Quality Information:
July: Medium to dark pinkish red



Antique Square, Checkerboard-Cut	
mm Size	Standard
5x5	\$26.00 ea
6x6	\$28.00 ea
8x8	\$30.00 ea
10x10	\$51.00 ea
12x12	\$53.00 ea



Straight Baguette	
mm Size	Standard
4x1.5	\$20.00 ea
4x2	\$20.00 ea
5x2	\$20.00 ea
5x2.5	\$20.00 ea



Cushion	
mm Size	Standard
5x3	\$17.00 ea
6x4	\$20.00 ea
7x5	\$23.00 ea
8x6	\$29.00 ea
9x7	\$37.00 ea
10x8	\$46.00 ea
11x9	\$55.00 ea
12x10	\$63.00 ea
14x10	\$76.00 ea
14x12	\$60.00 ea



Emerald/Octagon	
mm Size	Standard
5x3	\$17.00 ea
6x4	\$20.00 ea
7x5	\$23.00 ea
8x6	\$29.00 ea
9x7	\$37.00 ea
10x8	\$46.00 ea

Emerald/Octagon (continued)	
mm Size	Standard
11x9	\$55.00 ea
12x10	\$63.00 ea
14x10	\$76.00 ea
14x12	\$87.00 ea
16x12	\$109.00 ea
18x13	\$133.00 ea



Heart	
mm Size	Standard
3x3	\$13.35 ea
4x4	\$14.85 ea
5x5	\$18.00 ea
6x6	\$22.00 ea
7x7	\$29.00 ea
8x8	\$35.00 ea
10x10	\$38.00 ea



Marquise	
mm Size	Standard
4x2	\$7.95 ea
5x2.5	\$9.00 ea
6x3	\$10.80 ea
8x4	\$17.00 ea
9x4.5	\$22.00 ea
10x5	\$27.00 ea
12x6	\$44.00 ea
15x7	\$59.00 ea



Oval	
mm Size	Standard
4x3	\$9.15 ea
5x3	\$9.60 ea
5x4	\$12.60 ea
6x4	\$12.60 ea
7x5	\$17.00 ea
8x6	\$22.00 ea
9x7	\$27.00 ea

Oval (continued)	
mm Size	Standard
10x8	\$35.00 ea
11x9	\$42.00 ea
12x10	\$51.00 ea
14x10	\$64.00 ea
14x12	\$76.00 ea
16x12	\$102.00 ea
18x13	\$127.00 ea



Pear	
mm Size	Standard
4x3	\$9.30 ea
5x3	\$10.80 ea
5x4	\$12.60 ea
6x4	\$12.60 ea
7x5	\$16.00 ea
8x5	\$20.00 ea
9x6	\$24.00 ea
10x7	\$33.00 ea
12x8	\$46.00 ea



Round	
mm Size	Standard
1.0	\$5.10 ea
1.5	\$5.10 ea
1.75	\$5.10 ea
2.0	\$5.10 ea
2.25	\$5.10 ea
2.5	\$5.55 ea
2.75	\$6.30 ea
3.0	\$7.20 ea
3.5	\$8.10 ea
4.0	\$9.00 ea
4.5	\$9.30 ea

Round (continued)	
mm Size	Standard
5.0	\$10.50 ea
5.5	\$12.60 ea
6.0	\$15.00 ea
6.5	\$18.00 ea
7.0	\$21.00 ea
7.5	\$24.00 ea
8.0	\$26.00 ea
9.0	\$35.00 ea
10.0	\$42.00 ea
12.0	\$65.00 ea



Square, Princess-Cut	
mm Size	Standard
2x2	\$5.85 ea
2.5x2.5	\$6.60 ea
3x3	\$10.20 ea

Square, Step-Cut	
mm Size	Standard
2x2	\$7.50 ea
3x3	\$9.15 ea
3.5x3.5	\$9.30 ea
4x4	\$10.80 ea
4.5x4.5	\$13.35 ea
5x5	\$16.00 ea
6x6	\$21.00 ea
7x7	\$31.00 ea
8x8	\$38.00 ea



Trillion	
mm Size	Standard
4x4x4	\$16.00 ea
5x5x5	\$20.00 ea
6x6x6	\$26.00 ea
7x7x7	\$35.00 ea

Quality Information:

August: Medium to dark yellowish green

Stuller.com/Imitation-Birthstones



Antique Cushion

mm Size	Standard
8×6	\$30.00 ea



Antique Cushion, Checkerboard-Cut

mm Size	Standard
8×6	\$40.00 ea
9×7	\$45.00 ea



Antique Square

mm Size	Standard
5×5	\$27.00 ea



Antique Square, Checkerboard-Cut

mm Size	Standard
5×5	\$32.00 ea
6×6	\$34.00 ea
8×8	\$40.00 ea
10×10	\$64.00 ea
12×12	\$85.00 ea



Straight Baguette

mm Size	Standard
4×1.5	\$20.00 ea
4×2	\$20.00 ea
5×2	\$20.00 ea
5×2.5	\$20.00 ea



Cushion

mm Size	Standard
5×3	\$12.60 ea
6×4	\$28.00 ea
7×5	\$29.00 ea
8×6	\$30.00 ea
9×7	\$33.00 ea
10×8	\$35.00 ea
11×9	\$45.00 ea
12×10	\$51.00 ea
14×10	\$64.00 ea
14×12	\$64.00 ea



Emerald/Octagon

mm Size	Standard
5×3	\$12.90 ea
6×4	\$14.10 ea
8×6	\$32.00 ea
9×7	\$33.00 ea
10×8	\$35.00 ea
11×9	\$45.00 ea
12×10	\$51.00 ea
14×10	\$64.00 ea
14×12	\$64.00 ea
16×12	\$97.00 ea
18×13	\$97.00 ea



Heart

mm Size	Standard
3×3	\$10.80 ea
4×4	\$14.55 ea
5×5	\$17.00 ea
6×6	\$22.00 ea
7×7	\$31.00 ea
8×8	\$32.00 ea
10×10	\$45.00 ea



Marquise

mm Size	Standard
4×2	\$5.40 ea
5×2.5	\$7.05 ea
6×3	\$8.55 ea
8×4	\$13.95 ea
9×4.5	\$21.00 ea
10×5	\$30.00 ea
12×6	\$34.00 ea
15×7	\$48.00 ea



Oval

mm Size	Standard
5×3	\$9.60 ea
6×4	\$9.90 ea
7×5	\$16.00 ea
8×6	\$28.00 ea
9×7	\$30.00 ea
10×8	\$32.00 ea
11×9	\$41.00 ea
12×10	\$46.00 ea
14×10	\$61.00 ea
14×12	\$64.00 ea
16×12	\$68.00 ea
18×13	\$79.00 ea



Pear

mm Size	Standard
5×3	\$9.60 ea
6×4	\$11.40 ea
7×5	\$26.00 ea
8×5	\$28.00 ea
9×6	\$30.00 ea
10×7	\$31.00 ea
12×8	\$40.00 ea



Round

mm Size	Standard
1.5	\$5.10 ea
1.75	\$5.10 ea
2.0	\$5.10 ea
2.25	\$5.10 ea
2.5	\$5.55 ea
2.75	\$6.30 ea
3.0	\$7.20 ea
3.5	\$7.80 ea
4.0	\$9.30 ea
4.5	\$10.35 ea

Round (continued)

mm Size	Standard
5.0	\$16.00 ea
5.5	\$18.00 ea
6.0	\$21.00 ea
6.5	\$26.00 ea
7.0	\$26.00 ea
7.5	\$27.00 ea
8.0	\$28.00 ea
9.0	\$32.00 ea
10.0	\$38.00 ea
12.0	\$54.00 ea



Square, Step-Cut

mm Size	Standard
2×2	\$6.60 ea
2.5×2.5	\$8.55 ea
3×3	\$9.15 ea
3.5×3.5	\$9.30 ea
4×4	\$9.90 ea
4.5×4.5	\$10.80 ea
5×5	\$13.50 ea
6×6	\$19.00 ea
7×7	\$23.00 ea
8×8	\$29.00 ea



Trillion

mm Size	Standard
4×4×4	\$11.10 ea
5×5×5	\$14.10 ea
6×6×6	\$17.00 ea
7×7×7	\$22.00 ea

Stuller.com/Imitation-Birthstones

Quality Information:
September: Royal blue



Antique Square, Checkerboard-Cut	
mm Size	Standard
5x5	\$24.00 ea
6x6	\$25.00 ea
8x8	\$28.00 ea
10x10	\$38.00 ea
12x12	\$45.00 ea



Straight Baguette	
mm Size	Standard
4x1.5	\$20.00 ea
4x2	\$20.00 ea
5x2	\$20.00 ea
5x2.5	\$20.00 ea



Cushion	
mm Size	Standard
5x3	\$13.50 ea
6x4	\$17.00 ea
7x5	\$20.00 ea
8x6	\$25.00 ea
9x7	\$28.00 ea
10x8	\$30.00 ea
11x9	\$33.00 ea
12x10	\$35.00 ea
14x10	\$38.00 ea
14x12	\$42.00 ea



Emerald/Octagon	
mm Size	Standard
5x3	\$15.00 ea
6x4	\$18.00 ea
7x5	\$20.00 ea
8x6	\$25.00 ea
9x7	\$34.00 ea
10x8	\$36.00 ea

Emerald/Octagon
(continued)

mm Size	Standard
11x9	\$39.00 ea
12x10	\$41.00 ea
14x10	\$60.00 ea
14x12	\$64.00 ea
16x12	\$80.00 ea
18x13	\$116.00 ea



Heart	
mm Size	Standard
3x3	\$12.60 ea
4x4	\$13.35 ea
5x5	\$16.00 ea
6x6	\$20.00 ea
7x7	\$27.00 ea
8x8	\$33.00 ea
10x10	\$36.00 ea



Marquise	
mm Size	Standard
4x2	\$5.40 ea
5x2.5	\$7.05 ea
5x3	\$9.60 ea
6x3	\$12.30 ea
8x4	\$15.00 ea
9x4.5	\$20.00 ea
10x5	\$24.00 ea
12x6	\$39.00 ea
15x7	\$56.00 ea



Oval	
mm Size	Standard
4x3	\$9.30 ea
5x3	\$9.60 ea
5x4	\$14.10 ea
6x4	\$14.10 ea
7x5	\$15.00 ea
8x6	\$20.00 ea
9x7	\$24.00 ea

Oval
(continued)

mm Size	Standard
10x8	\$32.00 ea
11x9	\$40.00 ea
12x10	\$48.00 ea
14x10	\$56.00 ea
14x12	\$68.00 ea
16x12	\$84.00 ea
18x13	\$110.00 ea



Pear	
mm Size	Standard
4x3	\$8.55 ea
5x3	\$11.55 ea
5x4	\$14.10 ea
6x4	\$14.10 ea
7x5	\$15.00 ea
8x5	\$18.00 ea
9x6	\$22.00 ea
10x7	\$29.00 ea
12x8	\$42.00 ea



Round	
mm Size	Standard
1.0	\$5.10 ea
1.5	\$5.10 ea
1.75	\$5.10 ea
2.0	\$5.10 ea
2.25	\$5.10 ea
2.5	\$5.55 ea
2.75	\$6.30 ea
3.0	\$7.20 ea
3.5	\$8.10 ea
4.0	\$9.30 ea
4.5	\$10.35 ea

Round
(continued)

mm Size	Standard
5.0	\$11.55 ea
5.5	\$13.05 ea
6.0	\$14.85 ea
6.5	\$18.00 ea
7.0	\$21.00 ea
7.5	\$23.00 ea
8.0	\$24.00 ea
9.0	\$25.00 ea
10.0	\$27.00 ea
12.0	\$28.00 ea



Square, Princess-Cut	
mm Size	Standard
2x2	\$5.85 ea
2.5x2.5	\$6.60 ea
3x3	\$7.05 ea



Square, Step-Cut	
mm Size	Standard
2x2	\$7.50 ea
3x3	\$9.15 ea
3.5x3.5	\$11.10 ea
4x4	\$12.15 ea
4.5x4.5	\$13.50 ea
5x5	\$15.00 ea
6x6	\$19.00 ea
7x7	\$26.00 ea
8x8	\$34.00 ea



Trillion	
mm Size	Standard
3x3x3	\$12.60 ea
3.5x3.5x3.5	\$13.35 ea
4x4x4	\$14.55 ea
5x5x5	\$17.00 ea
6x6x6	\$22.00 ea
7x7x7	\$28.00 ea

Quality Information:
October: Light to medium pink

Stuller.com/Imitation-Birthstones



Antique Square, Checkerboard-Cut

mm Size	Standard
5x5	\$26.00 ea
6x6	\$28.00 ea
8x8	\$30.00 ea
10x10	\$46.00 ea
12x12	\$53.00 ea



Straight Baguette

mm Size	Standard
4x1.5	\$20.00 ea
4x2	\$20.00 ea
5x2	\$20.00 ea
5x2.5	\$20.00 ea



Cushion

mm Size	Standard
5x3	\$17.00 ea
6x4	\$20.00 ea
7x5	\$23.00 ea
8x6	\$29.00 ea
9x7	\$32.00 ea
10x8	\$35.00 ea
11x9	\$38.00 ea
12x10	\$40.00 ea
14x10	\$46.00 ea
14x12	\$50.00 ea



Emerald/Octagon

mm Size	Standard
5x3	\$17.00 ea
6x4	\$20.00 ea
7x5	\$23.00 ea
8x6	\$29.00 ea
9x7	\$37.00 ea
10x8	\$40.00 ea

Emerald/Octagon (continued)

mm Size	Standard
11x9	\$42.00 ea
12x10	\$45.00 ea
14x10	\$47.00 ea
14x12	\$49.00 ea
16x12	\$88.00 ea
18x13	\$98.00 ea



Heart

mm Size	Standard
3x3	\$14.85 ea
4x4	\$16.00 ea
5x5	\$18.00 ea
6x6	\$22.00 ea
7x7	\$29.00 ea
8x8	\$35.00 ea
10x10	\$38.00 ea



Marquise

mm Size	Standard
4x2	\$8.70 ea
5x2.5	\$9.60 ea
5x3	\$10.80 ea
6x3	\$11.55 ea
8x4	\$17.00 ea
9x4.5	\$22.00 ea
10x5	\$27.00 ea
12x6	\$44.00 ea
15x7	\$61.00 ea



Oval

mm Size	Standard
5x3	\$9.60 ea
6x4	\$14.10 ea
7x5	\$17.00 ea
8x6	\$22.00 ea
9x7	\$28.00 ea
10x8	\$35.00 ea

Oval (continued)

mm Size	Standard
11x9	\$42.00 ea
12x10	\$51.00 ea
14x10	\$64.00 ea
14x12	\$76.00 ea
16x12	\$102.00 ea
18x13	\$123.00 ea



Pear

mm Size	Standard
5x3	\$11.55 ea
6x4	\$14.10 ea
7x5	\$16.00 ea
8x5	\$20.00 ea
9x6	\$24.00 ea
10x7	\$33.00 ea
12x8	\$46.00 ea



Round

mm Size	Standard
1.5	\$5.10 ea
1.75	\$5.10 ea
2.0	\$5.10 ea
2.25	\$5.10 ea
2.5	\$5.55 ea
2.75	\$6.30 ea
3.0	\$7.20 ea
3.5	\$8.10 ea
4.0	\$9.30 ea
4.5	\$10.35 ea

Round (continued)

mm Size	Standard
5.0	\$11.55 ea
5.5	\$13.05 ea
6.0	\$15.00 ea
6.5	\$18.00 ea
7.0	\$21.00 ea
7.5	\$24.00 ea
8.0	\$26.00 ea
9.0	\$29.00 ea
10.0	\$31.00 ea
12.0	\$32.00 ea



Square, Step-Cut

mm Size	Standard
2x2	\$7.50 ea
2.5x2.5	\$8.55 ea
3x3	\$9.15 ea
3.5x3.5	\$11.10 ea
4x4	\$12.15 ea
4.5x4.5	\$13.50 ea
5x5	\$15.00 ea
6x6	\$21.00 ea
7x7	\$31.00 ea
8x8	\$38.00 ea



Trillion

mm Size	Standard
4x4x4	\$16.00 ea
5x5x5	\$20.00 ea
6x6x6	\$26.00 ea
7x7x7	\$35.00 ea

Stuller.com/Imitation-Birthstones

Quality Information:

November: Medium to dark yellow or orange



Antique Cushion

mm Size	Standard
8x6	\$28.00 ea



Antique Cushion, Checkerboard-Cut

mm Size	Standard
8x6	\$39.00 ea
9x7	\$45.00 ea
10x8	\$51.00 ea



Antique Square, Checkerboard-Cut

mm Size	Standard
5x5	\$30.00 ea
6x6	\$34.00 ea
8x8	\$45.00 ea
10x10	\$53.00 ea
12x12	\$60.00 ea



Straight Baguette

mm Size	Standard
4x1.5	\$20.00 ea
4x2	\$20.00 ea
5x2	\$20.00 ea
5x2.5	\$20.00 ea



Cushion

mm Size	Standard
5x3	\$20.00 ea
6x4	\$23.00 ea
7x5	\$32.00 ea
8x6	\$39.00 ea
9x7	\$42.00 ea
10x8	\$45.00 ea
11x9	\$48.00 ea
12x10	\$50.00 ea
14x10	\$52.00 ea
14x12	\$57.00 ea



Emerald/Octagon

mm Size	Standard
5x3	\$20.00 ea
6x4	\$23.00 ea
7x5	\$32.00 ea
8x6	\$39.00 ea
9x7	\$44.00 ea
10x8	\$47.00 ea
11x9	\$51.00 ea
12x10	\$54.00 ea
14x10	\$56.00 ea
14x12	\$58.00 ea
16x12	\$88.00 ea
18x13	\$98.00 ea



Heart

mm Size	Standard
3x3	\$18.00 ea
4x4	\$21.00 ea
5x5	\$26.00 ea
6x6	\$33.00 ea
7x7	\$39.00 ea
8x8	\$48.00 ea
10x10	\$52.00 ea



Marquise

mm Size	Standard
4x2	\$13.35 ea
5x2.5	\$14.10 ea
5x3	\$18.00 ea
6x3	\$19.00 ea
8x4	\$27.00 ea
9x4.5	\$34.00 ea
10x5	\$40.00 ea
12x6	\$56.00 ea
15x7	\$80.00 ea



Oval

mm Size	Standard
5x3	\$15.00 ea
6x4	\$20.00 ea
7x5	\$26.00 ea
8x6	\$34.00 ea
9x7	\$41.00 ea
10x8	\$53.00 ea
11x9	\$63.00 ea
12x10	\$77.00 ea
14x10	\$91.00 ea
14x12	\$101.00 ea
16x12	\$123.00 ea
18x13	\$154.00 ea



Pear

mm Size	Standard
5x3	\$18.00 ea
6x4	\$22.00 ea
7x5	\$26.00 ea
8x5	\$31.00 ea
9x6	\$38.00 ea
10x7	\$48.00 ea
12x8	\$68.00 ea



Round

mm Size	Standard
1.5	\$5.10 ea
1.75	\$5.10 ea
2.0	\$6.45 ea
2.25	\$7.05 ea
2.5	\$7.35 ea
2.75	\$8.85 ea
3.0	\$9.15 ea
3.5	\$10.80 ea
4.0	\$14.55 ea
4.5	\$16.00 ea



Round (continued)

mm Size	Standard
5.0	\$21.00 ea
5.5	\$24.00 ea
6.0	\$26.00 ea
6.5	\$28.00 ea
7.0	\$30.00 ea
7.5	\$34.00 ea
8.0	\$38.00 ea
9.0	\$41.00 ea
10.0	\$43.00 ea
12.0	\$48.00 ea



Square, Step-Cut

mm Size	Standard
2x2	\$10.80 ea
2.5x2.5	\$11.10 ea
3x3	\$12.60 ea
3.5x3.5	\$16.00 ea
4x4	\$18.00 ea
4.5x4.5	\$21.00 ea
5x5	\$25.00 ea
6x6	\$29.00 ea
7x7	\$38.00 ea
8x8	\$48.00 ea



Trillion

mm Size	Standard
4x4x4	\$21.00 ea
5x5x5	\$26.00 ea
6x6x6	\$33.00 ea
7x7x7	\$39.00 ea

Imitation Gemstones

Quality Information:

December: Medium to slightly dark greenish blue

Stuller.com/Imitation-Birthstones



Antique Cushion, Checkerboard-Cut

mm Size	Standard
8×6	\$30.00 ea
9×7	\$30.00 ea
10×8	\$33.00 ea



Antique Square, Checkerboard-Cut

mm Size	Standard
5×5	\$28.00 ea
6×6	\$29.00 ea
8×8	\$30.00 ea
10×10	\$38.00 ea
12×12	\$45.00 ea



Straight Baguette

mm Size	Standard
4×1.5	\$20.00 ea
4×2	\$20.00 ea
5×2	\$20.00 ea
5×2.5	\$20.00 ea



Cushion

mm Size	Standard
5×3	\$13.50 ea
6×4	\$17.00 ea
7×5	\$20.00 ea
8×6	\$25.00 ea
9×7	\$27.00 ea

Cushion (continued)

mm Size	Standard
10×8	\$29.00 ea
11×9	\$31.00 ea
12×10	\$33.00 ea
14×10	\$34.00 ea
14×12	\$42.00 ea



Emerald/Octagon

mm Size	Standard
5×3	\$13.35 ea
6×4	\$17.00 ea
7×5	\$20.00 ea
8×6	\$25.00 ea
9×7	\$34.00 ea
10×8	\$36.00 ea
11×9	\$39.00 ea
12×10	\$41.00 ea
14×10	\$43.00 ea
14×12	\$46.00 ea
16×12	\$88.00 ea
18×13	\$89.00 ea



Heart

mm Size	Standard
3×3	\$12.60 ea
4×4	\$13.35 ea
5×5	\$16.00 ea
6×6	\$20.00 ea
7×7	\$27.00 ea
8×8	\$33.00 ea
10×10	\$36.00 ea



Marquise

mm Size	Standard
4×2	\$8.55 ea
5×2.5	\$9.60 ea
5×3	\$10.80 ea
6×3	\$11.55 ea
8×4	\$15.00 ea
9×4.5	\$20.00 ea
10×5	\$24.00 ea
12×6	\$39.00 ea
15×7	\$56.00 ea



Oval

mm Size	Standard
5×3	\$9.60 ea
6×4	\$14.10 ea
7×5	\$15.00 ea
8×6	\$20.00 ea
9×7	\$24.00 ea
10×8	\$32.00 ea
11×9	\$40.00 ea
12×10	\$48.00 ea
14×10	\$56.00 ea
14×12	\$68.00 ea
16×12	\$84.00 ea
18×13	\$110.00 ea



Pear

mm Size	Standard
5×3	\$11.55 ea
6×4	\$14.10 ea
7×5	\$15.00 ea
8×5	\$18.00 ea
9×6	\$22.00 ea
10×7	\$21.00 ea
12×8	\$42.00 ea



Round

mm Size	Standard
1.5	\$5.10 ea
1.75	\$5.10 ea
2.0	\$5.10 ea
2.25	\$5.10 ea
2.5	\$5.55 ea
2.75	\$6.30 ea
3.0	\$7.20 ea
3.5	\$8.10 ea
4.0	\$9.30 ea
4.5	\$10.35 ea

Round (continued)

mm Size	Standard
5.0	\$11.55 ea
5.5	\$13.05 ea
6.0	\$14.85 ea
6.5	\$18.00 ea
7.0	\$21.00 ea
7.5	\$23.00 ea
8.0	\$24.00 ea
9.0	\$25.00 ea
10.0	\$27.00 ea
12.0	\$28.00 ea



Square, Step-Cut

mm Size	Standard
2×2	\$7.50 ea
2.5×2.5	\$8.55 ea
3×3	\$9.15 ea
3.5×3.5	\$11.10 ea
4×4	\$12.15 ea
4.5×4.5	\$13.50 ea
5×5	\$15.00 ea
6×6	\$19.00 ea
7×7	\$26.00 ea
8×8	\$34.00 ea



Trillion





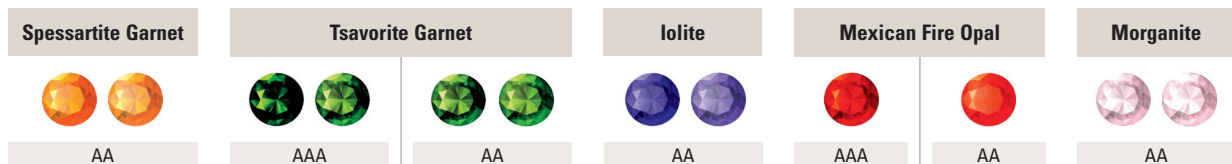
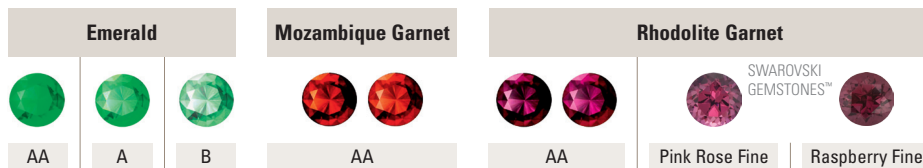
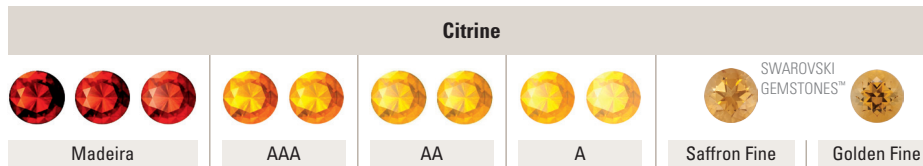
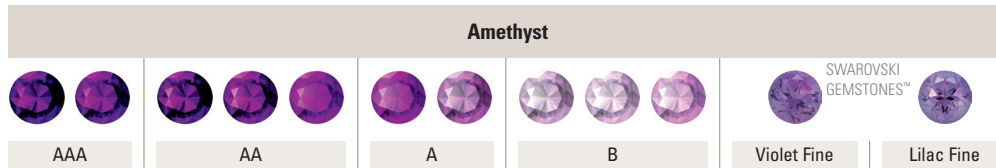

mm Size	Standard
4×4×4	\$14.55 ea
5×5×5	\$17.00 ea
6×6×6	\$22.00 ea
7×7×7	\$28.00 ea

Gemstone Color Reference











The color chart below represents the color ranges of Stuller's transparent, genuine gemstones. Please note that quality variances may be due to clarity and not color. This chart does not display clarity differences.









Peridot				Green Quartz	Lemon Quartz
					
AA	AA – Arizona	Apple Fine	SWAROVSKI GEMSTONES™	A	AA





Smoky Quartz			Ruby		
					
AA	Sand Fine	Oak Fine	AA	A	B

Blue Sapphire					Ceylon Blue Sapphire			
								
AAA	AA	A	SWAROVSKI GEMSTONES™	Bright Blue Fine	Top Blue Fine	AA	A	B

Pink Sapphire				Yellow Sapphire					
									
AAA	AA	A	SWAROVSKI GEMSTONES™	AAA	AA	A	SWAROVSKI GEMSTONES™	SWAROVSKI GEMSTONES™	SWAROVSKI GEMSTONES™

Tanzanite				Blue Topaz								
												
AAA	AA	A	B	AA – London	AA – Swiss	AA – Sky						

Mystic Topaz®				Swarovski Gemstones™ Passion Topaz								
												
AA – Green	AA – Pure Pink	AA – Sunrise	AA – Sunrise	Blazing Red	Pink	Baby Pink	Poppy	Honey	Rainforest	Ice Blue	Paraiba	

Green Tourmaline		Pink Tourmaline			Blue Zircon	
						
AA	A	AA	AA	AA	AA	AA

Chatham® Created Gemstones							
							
Alexandrite	Alexandrite	Emerald	Ruby	Blue Sapphire	Padparadscha Sapphire	Pink Sapphire	Yellow Sapphire

ENHANCEMENT:

Any traditional process other than cutting and polishing that improves the appearance (color/clarity/phenomena), durability, or availability of a gemstone.

N The "N" symbol appears on the chart only for natural stones which are not currently known to be enhanced; however, the "N" symbol can also be used for other natural gemstones in the event that a gemstone has received no enhancement and the seller will provide a guarantee that there has been none.

SYMBOLS FOR SPECIFIC FORMS OF ENHANCEMENT

ASBL ASSEMBLED

"ASBL" is the tag code for products made of multiple layers or combinations of manufactured and/or natural material fused, bonded, or otherwise joined together to increase stability and/or imitate the appearance of a natural gemstone, create a unique design or generate unusual color combinations.

B BLEACHING

The use of heat, light, and/or other agents to lighten or remove a gemstone's color.

C COATING

The use of such surface enhancements as lacquering, enameling, inking, foiling, or sputtering of films to improve appearance, provide color, or add other special effects.

D DYEING

The introduction of coloring matter into a gemstone to give it new color, intensify present color, or improve color uniformity.

F FILLING

The filling of surface-breaking cavities or fissures with colorless glass, plastic, solidified borax, or similar substances. This process may improve durability, appearance, and/or add weight.

H HEATING

The use of heat to effect desired alteration of color, clarity, and/or phenomena. If residue of foreign substances in open fissures is visible under properly illuminated 10X magnification H and F should be used.

HP HEATING AND PRESSURE

The use of heat and pressure combined to effect desired alterations of color, clarity, and/or phenomena.

IMIT IMITATION

"IMIT" is the tag code used for a manufactured product fabricated in such materials as glass, ceramic, or plastic designed

to imitate or resemble the appearance, but not duplicate the characteristic properties of a natural gemstone.

"IMIT" is also the tag code for a simulant, which is defined as man-made single crystal product that is used to simulate the appearance, but not duplicate the characteristic properties of the natural gemstone it imitates.

I IMPREGNATION

The impregnation of a porous gemstone with a colorless agent (usually plastic) to improve durability and appearance.

L LASERING

The use of a laser and chemicals to reach and alter inclusions in gemstones, usually diamonds.

O OILING/RESIN INFUSION:

The filling of surface-breaking fissures with colorless oil, wax, resin, or other colorless substances, except glass or plastic, to improve the gemstone's appearance.

SYN SYNTHETIC:

The tag code may be used to describe "synthetic" materials that have essentially the same optical, physical and chemical properties as a naturally occurring counterpart.

R IRRADIATION:

The use of neutrons, gamma rays or beta particles (high energy electrons) to alter a gemstone's color. The irradiation may be followed by a heating process.

U DIFFUSION:

The use of chemicals in conjunction with high temperatures to produce artificial color change and/or asterism-producing inclusions.

W WAXING/OILING:

The impregnation of a colorless wax, paraffin, and oil in porous opaque or translucent gemstones to improve appearance.

MEASURING STONES

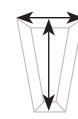

BAGUETTE STONES

Measured vertically from the top to the bottom and across the widest part on straight baguettes or both end widths on tapered baguettes.

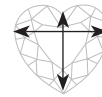

HEART-SHAPED STONES

Measured vertically from the top to the bottom and across the widest part.



HEXAGON-SHAPED STONES

Measured flat side to flat side.



MARQUISE-SHAPED STONES

Measured from the top point to the bottom point and across the widest part.



OVAL-SHAPED STONES

Measured vertically from the top to the bottom and across the widest part.



PEAR-SHAPED STONES

Measured vertically from the top to the point and across the widest part.

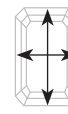

RECTANGLE-SHAPED STONES

Measured vertically from the top to the bottom and across the widest part (Includes Octagon, Cushion, and Antique Cushion shapes).



ROUND-SHAPED STONES

Measured across from one edge to the opposite edge, crossing the center point.



SQUARE-SHAPED STONES

Measured vertically from the top to the bottom and horizontally from side to side (Includes Antique, Princess-cut and Square, Step-cut shapes).



TRIANGLE/TRILLION-SHAPED STONES

Measured vertically from the base to the point.

Millimeter To Diamond Carat Weight Conversion Chart

(Note: Diamond sizes are approximate.)

Carat Size	Round Shape mm Size	Pear Shape mm Size	Marquise Shape mm Size	Oval Shape mm Size	Emerald Shape mm Size	Heart Shape mm Size	Trillion Shape mm Size	Square Shape mm Size	Square Cushion Shape mm Size	Asscher Shape mm Size
0.005	1.00									
0.0075	1.2									
0.01	1.30									
0.015	1.50							1.25x1.25		
0.02	1.70									
0.025	1.80		2.5x1.25					1.5x1.5		
0.03	2.00									
0.035	2.10		3x1.5					1.75x1.75		
0.04	2.20									
0.05	2.40		3.5x1.75					2x2		2x2
0.06	2.50									
0.07	2.70		3.5x2					2.25x2.25		2.3x2.3
0.08	2.80		4x2							
0.09	2.90	3x2.5	4.25x2.25				3x3	2.5x2.5		
0.1	3.00				3x2.30					2.6x2.6
0.11	3.10	4x2.5						2.75x2.75		
0.12	3.20		4.5x2.5				3.5x3.5			
0.14	3.30	4x3				3.2x3.4				
0.15	3.40		5x2.5				4x4			
0.16	3.50	4.5x3		4x3	3.75x2.5			3x3	3x3	3x3
0.17	3.60									
0.18	3.65									
0.20	3.70	5x3	5x3	4.5x3	3.75x2.75	3.7x4		3.25x3.25	3.3x3.3	
0.22	3.80						4.5x4.5			
0.23	3.90									
0.25	4.10	5.5x3.5	6x3.25	5x3	4x3	4x4.5		3.5x3.5	3.6x3.6	3.5x3.5
0.30	4.20						5x5			
0.33	4.40	6x4	6x3.5	5x4	4.5x3	4.25x4.25	5x5	4x4	3.8x3.8	4x4
0.38	4.60									
0.40	4.80									
0.47	5.00									
0.50	5.20	7x5	8x4	6.25x4.5	5.5x4	5x5	6x6	4.5x4.5	4.5x4.5	4.5x4.5
0.60	5.40									
0.65	5.60									
0.75	5.75	7.5x5.25	9x5	7x5	6x4.5	6x6	7x7	5x5	5.25x5.25	5.0x5.0
0.80	6.00									
0.95	6.30									
1.00	6.40	8.5x5.5	10.5x5.5	8x6	6.5x5	6.5x6.5	8x8	5.5x5.5		5.5x5.5
1.10	6.60									
1.17	6.80									
1.25	7.00								6x6	
1.33	7.20									
1.50	7.25	9.5x6.5	11.5x6	9x6.5	7.5x5.5	7x7	9x9	6.5x6.5	6.5x6.5	6.25x6.25
1.60	7.50									
1.75	7.80									
1.90	7.90									
2.00	8.00	11x7	12.5x6.5	10x7	8.5x6	8x8	10x10	7x7	7x7	7x7
2.15	8.30									
2.25	8.40									
2.50	8.60									
2.85	8.80									
3.00	9.30	12.5x8	15x7.5	11.5x8	9.5x7	9x9	10.3x10.3	8x8	8.2x8.2	8x8
3.15	9.40									
3.35	9.60									
3.50	9.80									
3.75	10.00									
4.00	10.20	13.5x9	15.5x8	12.5x9	10.5x8	10x10	13x13	9x9	8.7x8.7	8.5x8.5
4.25	10.30									
4.50	10.50									
4.75	10.70									
5.00	11.00	15x9.5	17.5x8.5	13.6x10	11.5x8.5	11x11	14.5x14.5	9.5x9.5	9.7x9.7	9.5x9.5

Stone Properties and Reactions

Stone Type	RI	Specific Gravity	Species	Optic Character	Phenomena	Ultrasonic	Steamer	Heat	Harmful Chemicals
Alexandrite	1.746-1.755	3.73	Chrysoberyl	DR	Color Change	Usually safe	Usually safe	Stable	None
Amethyst	1.544-1.553	2.66	Quartz	DR	None	Usually safe	Risky	Poor - color change may occur with heat	Hydrofluoric acid, ammonium fluoride
Ametrine	1.544-1.553	2.66	Quartz	DR	None	Usually safe	Risky	Fair - color change may occur with heat	Hydrofluoric acid, ammonium fluoride
Aquamarine	1.577-1.583	2.72	Beryl	DR	Chatoyancy (rare)	Usually safe	Usually safe	Usually safe	Hydrofluoric acid
Bloodstone	1.535-1.539	2.60	Chalcedony	AGG	None	Usually safe	Usually safe	Poor - color change may occur with heat	Hydrofluoric acid
Cameo - Shell	1.53-1.685	2.86	Calcareous	AGG	None	Risky	Risky	Very poor - blackening of stone may occur	Attacked by acids
Cameo - Agate	1.535-1.539	2.60	Chalcedony	AGG	None	Usually safe	Usually safe	Very poor - blackening of stone may occur	Attacked by acids
Carnelian	1.535-1.539	2.60	Chalcedony	AGG	None	Usually safe	Usually safe	Poor - color change may occur with heat	Hydrofluoric acid, nitric acid
Chalcedony	1.535-1.539	2.60	Chalcedony	AGG	None	Usually safe	Usually safe	Poor - color change may occur with heat	Hydrofluoric acid
Chrysoprase	1.535-1.539	2.60	Chalcedony	AGG	None	Usually safe	Usually safe	Poor - color change may occur with heat	Hydrofluoric acid
Citrine	1.544-1.553	2.66	Quartz	DR	None	Usually safe	Risky	Fair - color change may occur with heat	Hydrofluoric acid, ammonium fluoride
Coral	1.486-1.658	2.65	Calcareous	AGG	None	Risky	Risky	Very poor - blackening of stone may occur	Attacked by acids
Diamond	2.417	3.52	Diamond	SR	None	Safe	Safe	Good	None
Emerald	1.577-1.583	2.72	Beryl	DR	Chatoyancy, Asterism (rare)	Risky	Never use	Very poor - should never be heated	Hydrofluoric acid
Garnet - Mozambique	1.714-1.742	3.78	Pyrope	SR, often ADR	None	Usually safe	Risky	Fair to poor - temperature changes may cause fracturing; fuses easily	Hydrofluoric acid
Garnet - Rhodolite	1.76	3.84	Rhodolite	SR, often ADR	None	Usually safe	Never use	Fair to poor - temperature changes may cause fracturing	Hydrofluoric acid
Garnet - Spessartite	1.81	4.15	Spessartite	SR, often ADR	None	Usually safe	Never use	Fair to poor - temperature changes may cause fracturing	Hydrofluoric acid
Garnet - Tsavorite	1.74	3.61	Grossularite	SR, often ADR	None	Usually safe	Never use	Fair to poor - temperature changes may cause fracturing	Hydrofluoric acid
Hematite	2.94-3.22	5.20	Hematite	Opaque	None	Usually safe	Usually safe	Fair - may become magnetic	Hydrofluoric acid
Iolite	1.542-1.551	2.61	Iolite	DR	Rare	Risky	Risky	Poor; fusible	Attacked by acids
Jade - Nephrite	1.606-1.632	2.95	Nephrite	AGG	None	Safe	Safe	Poor - no repairs near stone	Warm acids
Jade - Jadeite	1.666-1.680	3.34	Jadeite	AGG	None	Safe	Safe	Poor - no repairs near stone	Warm acids
Lapis	1.500 or 1.670	2.75	Lapis Lazuli	AGG	None	Risky	Never use	Poor - color change may occur with heat	Hydrochloric acid, cyanide solution
Malachite	1.655 - 1.909	3.95	Malachite	Opaque	None	Never use	Never use	Sensitive to high temperatures	Attacked by acids
Marcasite	Over limits of refractometer (above 1.81)	5.00	Pyrite	Opaque	None	Safe	Safe	Poor - fuses easily under a jewelers torch	Nitric acid; surface oxidizes over time
Moissanite	2.65- 2.69	3.218 -3.22	Silicone Carbide	DR	None	Safe	Safe	Stable	None
Moonstone	1.518-1.526	2.58	Orthoclase Feldspar	DR	Adularescence	Never use	Never use	Poor	Hydrofluoric acid
Morganite	1.577-1.583	2.72	Beryl	DR	None	Risky	Risky	Poor - should never be heated	Hydrofluoric acid and solvents

Stone Properties and Reactions

Stone Type	RI	Specific Gravity	Species	Optic Character	Phenomena	Ultrasonic	Steamer	Heat	Harmful Chemicals
Onyx	1.535-1.539	2.60	Chalcedony	AGG	None	Usually safe	Usually safe	Fair - color change may occur with heat	Hydrofluoric acid, nitric acid
Opal - White	1.45	2.15	Opal	SR, ADR (common)	Play of color	Never use	Never use	Very poor - may cause cracking, change in color or change in phenomena	Hydrofluoric acid caustic alkalies
Opal - Mexican Fire	1.37-1.43	2.15	Opal	SR, ADR (common)	Play of color	Never use	Never use	Very poor - may cause cracking	Hydrofluoric acid caustic alkalies
Pearl - Akoya Cultured	1.53-1.685	2.72-2.78	Pearl	AGG	Orient	Never use	Never use	Poor - high heat may cause burning	All acids
Pearl - Freshwater Cultured	1.53-1.685	2.66-2.78	Pearl	AGG	Orient	Never use	Never use	Poor - high heat may cause burning	All acids
Pearl - Cultured Seed	1.53-1.685	2.66-2.78	Pearl	AGG	Orient	Never use	Never use	Poor - high heat may cause burning	All acids
Pearl - Mabé Cultured	1.53-1.686	saltwater - 2.72-2.78	Pearl	AGG	Orient	Never use	Never use	Poor - high heat may cause burning	All acids
Pearl - South Sea	1.53 - 1.685	2.72 - 2.78	Pearl	AGG	Orient	Never use	Never use	Poor - high heat may cause burning	All acids
Pearl - Tahitian	1.53 - 1.685	2.72 - 2.78	Pearl	AGG	Orient	Never use	Never use	Poor - high heat may cause burning	All acids
Peridot	1.654-1.690	3.34	Peridot	DR	None	Risky	Never use	Poor - rapid heat may cause fracturing or breakage	Sulfuric acid, hydrochloric acid, pickling solution
Quartz - Lemon, Green, Smoky	1.544-1.553	2.66	Quartz	DR	None	Usually safe	Risky	Poor - color change may occur with heat, may fracture under abrupt temperature changes	Hydrofluoric acid, ammonium fluoride
Quartz - Rutilated	1.544-1.553	2.66	Quartz	DR	None	Usually safe	Risky	Poor - color change may occur with heat, may fracture under abrupt temperature changes	Hydrofluoric acid, ammonium fluoride
Quartz - Tourmalinated	1.544-1.554	2.66	Quartz	DR	None	Usually safe	Risky	Poor - color change may occur with heat, may fracture under abrupt temperature changes	Hydrofluoric acid, ammonium fluoride
Ruby	1.762-1.77	4.00	Corundum	DR	Asterism, Chatoyancy	Usually safe	Usually safe	Good - may improve color	Solutions containing Boron (very rare)
Sapphire	1.762-1.77	4.00	Corundum	DR	Asterism, Color Change, Chatoyancy (very rare)	Usually safe	Usually safe	Poor - may sometimes improve color, but may cause loss of color	Solutions containing Borax
Spinel	1.718	3.60	Spinel	SR	Asterism (rare), Color Change	Usually safe	Usually safe	Poor - color change may occur with heat	None
Tanzanite	1.691-1.700	3.35	Zoisite	DR	Chatoyancy (rare)	Never use	Never use	Very poor - fuses easily, sudden temperature changes may cause cracking	Hydrochloric/ hydrofluoric acid
Tiger's Eye	1.544-1.553	2.64-2.71	Quartz	AGG	Chatoyancy	Usually safe	Risky	Poor - rapid heating may cause fracturing or breakage	Hydrofluoric acid, ammonium fluoride
Topaz	1.619-1.627	3.53	Topaz	DR	Chatoyancy (rare)	Never use	Never use	Poor - fracturing or color change may occur with heat	Affected very slightly
Topaz - Passion	1.619-1.627	2.72	Topaz	DR	None	Usually safe	Usually safe	Usually safe	Hydrofluoric acid
Tourmaline	1.624-1.644	3.06	Tourmaline	DR	Chatoyancy, Color Change (rare)	Risky	Risky	Fair to poor - may cause color change or fracturing	None
Turquoise	1.610-1.650	2.76	Turquoise	AGG	None	Never use	Never use	Very poor - will break into pieces	Hydrochloric acid, specific gravity liquids
Zircon, Blue	1.925-1.984	3.90-4.73	Zircon	DR	Chatoyancy (rare)	Risky	Risky	Poor - color change may occur with heat	None
Zirconia, Cubic	2.15	5.80	Zirconia, Synthetic	SR	None	Safe	Safe	Sensitive to high temperatures	None

TRADITIONAL GENUINE BIRTHSTONES

Month	Stone
January	Garnet
February	Amethyst
March	Aquamarine, Bloodstone
April	Diamond
May	Emerald
June	Pearl, Moonstone, Alexandrite
July	Ruby
August	Peridot, Sardonyx
September	Sapphire
October	Opal, Pink Tourmaline
November	Topaz, Citrine
December	Turquoise, Blue Zircon, Tanzanite

TRADITIONAL WEDDING ANNIVERSARY STONES

Year	Stone
1st	Peridot
2nd	Red Garnet
3rd	Jade, Pearl
4th	Blue Zircon, Topaz, Amethyst
5th	Pink Tourmaline, Sapphire
6th	Turquoise, Amethyst
7th	Yellow Sapphire
8th	Tanzanite, Tourmaline
9th	Amethyst, Lapis, Tiger Eye
10th	Blue Sapphire
11th	Citrine, Turquoise
12th	Opal, Jade
13th	Moonstone, Citrine
14th	Agate, Opal
15th	Rhodolite Garnet, Ruby
16th	Red Spinel, Peridot, Aquamarine
17th	Carnelian
18th	Aquamarine, Opal
19th	Garnet, Topaz, Aquamarine
20th	Yellow Diamond, Emerald
25th	Tsavorite Garnet
30th	Pearl
35th	Emerald, Coral
40th	Ruby
45th	Cat's Eye, Alexandrite, Sapphire
50th	Imperial Topaz
55th	Alexandrite, Emerald
60th	Star Ruby
65th	Blue Spinel
70th	Smoky Quartz
75th	Diamond

ZODIAC GEMSTONES

- 

AQUARIUS
Jan 21 - Feb 19
Gemstone: Sapphire

- 

PISCES
Feb 20 - March 20
Gemstone: Amethyst

- 

ARIES
March 21 - April 20
Gemstone: Ruby

- 

TAURUS
April 21 - May 20
Gemstone: Golden Topaz

- 

GEMINI
May 21 - June 21
Gemstone: Citrine

- 

CANCER
June 22 - July 22
Gemstone: Moonstone

- 

LEO
July 23 - August 23
Gemstone: Garnet

- 

VIRGO
August 24 - September 23
Gemstone: Emerald

- 

LIBRA
September 24 - October 23
Gemstone: Peridot

- 

SCORPIO
October 24 - November 22
Gemstone: Aquamarine

- 

SAGITTARIUS
November 23 - December 21
Gemstone: Spessartite Garnet

- 

CAPRICORN
December 22 - January 20
Gemstone: Green Tourmaline



ROUND / SQUARE

mm Size	mm Range	Tolerance
1.0	.86-1.15	+/- .15
1.25	1.16-1.35	+/- .10
1.5	1.36-1.65	+/- .15
1.75	1.66-1.85	+/- .10
2.0	1.86-2.15	+/- .15
2.25	2.16-2.35	+/- .10
2.5	2.36-2.65	+/- .15
2.75	2.66-2.85	+/- .10
3.0	2.86-3.15	+/- .15
3.25	3.16-3.35	+/- .10
3.5	3.36-3.65	+/- .15
3.75	3.66-3.85	+/- .10
4.0	3.86-4.29	+30 -.15
4.5	4.3-4.65	+/- .20
4.75	4.66-4.85	+/- .10
5.0	4.86-5.2	+20 -.15
5.5	5.3-5.7	+/- .20
6.0	5.8-6.2	+/- .20
6.5	6.3-6.7	+/- .20
7.0	6.8-7.2	+/- .20
7.5	7.3-7.7	+/- .20
8.0	7.8-8.3	+30 -.20
8.5	8.4-8.7	+20 -.10
9.0	8.8-9.3	+30 -.20
9.5	9.4-9.7	+20 -.10
10.0	9.8-10.3	+30 -.20

HEART / TRILLION

mm Size	mm Range	Tolerance
3.0	2.8-3.2	+/- .20
3.5	3.3-3.7	+/- .20
4.0	3.8-4.2	+/- .20
4.5	4.3-4.7	+/- .20
5.0	4.8-5.2	+/- .20
5.5	5.3-5.7	+/- .20
6.0	5.8-6.3	+30 -.20
7.0	6.8-7.3	+30 -.20

OVAL / OCTAGON / CUSHION

mm Size	mm Range	Tolerance
4x3	3.8-4.2x2.8-3.2	+/- .20
5x3	4.8-5.2x2.8-3.2	+/- .20
5x4	4.8-5.2x3.8-4.2	+/- .20
6x4	5.8-6.2x3.8-4.2	+/- .20
7x5	6.8-7.2x4.8-5.2	+/- .20
8x6	7.8-8.2x5.8-6.2	+/- .20
9x7	8.8-9.2x6.8-7.2	+/- .20
10x8	9.8-10.2x7.8-8.2	+/- .20
11x9	10.8-11.2x8.8-9.2	+/- .20
12x10	11.7-12.3x9.7-10.3	+/- .30
14x10	13.7-14.3x9.7-10.3	+/- .30
14x12	13.7-14.3x11.7-12.3	+/- .30
15x10	14.7-15.3x9.7-10.3	+/- .30
16x12	15.7-16.3x11.7-12.3	+/- .30
18x13	17.7-18.3x12.7-13.3	+/- .30
20x15	19.7-20.3x14.7-15.3	+/- .30

PEAR SHAPE

mm Size	mm Range	Tolerance
4x3	3.8-4.2x2.8-3.2	+/- .20
5x3	4.8-5.2x2.8-3.2	+/- .20
6x4	5.8-6.2x3.8-4.2	+/- .20
7x5	6.8-7.2x4.8-5.2	+/- .20
8x5	7.8-8.2x4.8-5.2	+/- .20
8x6	7.8-8.2x5.8-6.2	+/- .20
9x6	8.8-9.2x5.8-6.2	+/- .20
10x7	9.8-10.2x6.8-7.2	+/- .20
10x8	9.8-10.2x7.8-8.2	+/- .20
12x8	11.7-12.3x7.7-8.3	+/- .30
13x9	12.7-13.3x8.7-9.3	+/- .30
14x9	13.7-14.3x8.7-9.3	+/- .30
14x10	13.7-14.3x9.7-10.3	+/- .30
15x10	14.7-15.3x9.7-10.3	+/- .30
16x12	15.7-16.3x11.7-12.3	+/- .30

PEARLS

mm Size	mm Range	Tolerance
2.0	1.86-2.35	+35 -.15
2.5	2.36-2.85	+35 -.15
3.0	2.86-3.35	+35 -.15
3.5	3.36-3.85	+35 -.15
4.0	3.86-4.35	+35 -.15
4.5	4.36-4.85	+35 -.15
5.0	4.86-5.35	+35 -.15
5.5	5.36-5.85	+35 -.15
6.0	5.86-6.35	+35 -.15
6.5	6.36-6.85	+35 -.15
7.0	6.86-7.35	+35 -.15
7.5	7.36-7.85	+35 -.15
8.0	7.86-8.35	+35 -.15
8.5	8.36-8.85	+35 -.15
9.0	8.86-9.35	+35 -.15
9.5	9.4-9.85	+35 -.15
10.0	9.9-10.35	+35 -.15
10.5	10.4-10.85	+35 -.15
11.0	10.9-11.35	+35 -.15
11.5	11.4-11.85	+35 -.15
12.0	11.9-12.85	+35 -.15
13.0	12.9-13.85	+35 -.15
14.0	13.9-14.85	+35 -.15
15.0	14.9-15.85	+35 -.15

** All sizes based on available sizes within series
 Stuller's Diamond & Gemstone Division uses digital readout gauges which measure to three decimal places. Every order processor and quality assurance associate has his or her own digital gauge, and each member of management also has an electronic digital caliper.
 The gauges used in Stuller's Diamond & Gemstone Division have a tolerance of +/- .03mm. This gauge tolerance means that each time the gauge measures something, it may give a different reading, up to the amount of the tolerance. Our gauges are calibrated every week to ensure consistent measurements.*

Order Online at Stuller.com

Take advantage of quick and easy ordering and enjoy the following benefits:

- From any computer, tablet, or mobile phone, go to **Stuller.com/Diamonds** or **Stuller.com/Gemstones**.
- Check current pricing and availability on more than 200,000 SKUs—24/7, 365 days a year.
- Place orders quickly and accurately.
- Track shipments, view previous orders, and print any of your invoices.
- Use Schedule Order, and add to your cart all day. Submit your order automatically at your predetermined time.
- Live, text-based chat is available to assist you Monday through Friday, 8:00am to 6:00pm CST.
- For **web assistance**, call 877-619-2174.

Order by Phone

In the continental U.S., orders placed before 5:00 pm (4:00 pm Pacific time) will be shipped the same day. Canadian and International accounts must place orders by 2:00 pm CST for same day shipping. Place orders toll-free by phone, fax, email sales@stuller.com, or on stuller.com.

U.S. and CANADA

24/7-HOUR FAX:

800-444-4741

PHONE: 800-877-7777,

and press

INTERNATIONAL

24/7-HOUR FAX:

337-981-1655

PHONE: 337-262-7700,

and press

"1" for ordering and pricing

"2" to establish an account

"3" for customer services or order tracking

"4" for account information

"5" for diamond specialist

"6" for gemstone specialist

"8" for Spanish speaking customers (oprime "8" para el español)

To ensure accuracy when placing orders for an item, be prepared to give the following information: account number, account name, your name, complete series number, karat, color, size, quantity, conditional sale number (if applicable).

Click SIGN UP at the top of stuller.com to create your online account. We'll verify your information, and send an email confirmation that your login/password is ready for use. Go to stuller.com, click Login, and enter it for full access to the site. Use the Quick Order feature on the home page when you know exactly what you want to order.

Pricing Information

Prices are updated, and new products are added daily (Monday-Friday) to our web site stuller.com. Quantity discounts are available on many of our loose gemstone products. Discounts represent "parcel prices," not "pick prices," therefore partial returns will be reinvoiced for the amount kept based upon that purchase quantity. Quantity discounts do not apply to the requests for matching items, special orders, limited availability items, or customized orders.

D&G Directory of Sales and Services

SPECIAL ORDERS

Red Box Diamonds®

Your diamond expert can help you find the Red Box Diamond your customer is looking for, helping you make a sale. And if we don't have that special diamond, we'll find it; special requests are welcome. Call 1.800.877.7777, press 5.

Black Box Gemstones® and Pearls

Your gemstone and pearl experts will assist with unique gems available from our Black Box Gemstone program, our pearl product line, or with specific special requests. Call 800-877-7777, press 6.

RED BOX DIAMONDS® LASER ENGRAVING SERVICE

Custom engraving is available for purchased Red Box Diamonds. Your clients can engrave up to 35 characters, and you can inscribe your store name and logo. For details, call 800-877-7777, press 9, 3949# for Chetta.

MAIL-IN MATCHING SERVICE

When you have a replacement stone that is difficult to match, send your job to Stuller. We'll do the hard work for you. Mail your job to —

Stuller, Inc.

Attention: Chetta - Department 43

302 Rue Louis XIV

Lafayette, LA 70508

Shipping Information

Most items in this catalog are available for same-day shipping, next-day delivery. Ground delivery service is available for items that are too large or too heavy for next-day delivery to be cost effective. Your sales consultant will discuss alternative shipping options with you when you order. Freight and insurance are billed at the time of shipment.

- **Truck Shipments/UPS/FedEx**

All carriers are responsible and liable for any damages that occur during transit. If you suspect any damage or shortage caused during transit, do not sign freight bill or receipt without making a notation on the freight bill. Retain all packing material and shipping cartons until the carrier has made an inspection. File a claim directly with the carrier within 15 days. Stuller CANNOT file a claim for you.

- **Hazardous Materials Shipping**

The Department of Transportation (DOT) governs the labeling, packaging, and handling of certain materials. These standards increase costs from shipping companies for handling (currently an additional \$20-\$30 to each separate package or chemical). Some of your packaging amounts may change. We continually update our shipping policies, and try to minimize the DOT charges where possible. Material Safety Data Sheets are sent with all required items and contain important, safety recommendations, and emergency procedures. Additional copies are available by contacting Tools Customer Service. Keep on file for quick reference.

Return Policy

We want you to be happy with everything you purchase from us. If you are not satisfied and need to return merchandise, we will give you full credit, provided you follow these procedures. Stuller is not responsible for returns that are damaged in transit.

1. You must return items for credit in their original packaging materials, unaltered, and in resellable condition, within 10 days of invoice date for diamonds and gemstones with grading reports. Make sure they are packaged securely and insured for full value.
2. Include the perforated Merchandise Return Form from your invoice or the original invoice with the returned items. Please include the reason for return. Merchandise returned without this form or a copy of the invoice may be charged a service fee of \$10.00, or we may return the merchandise to you at your expense.
3. Address your package to Stuller, Inc., Attn: Customer Service, 302 Rue Louis XIV, Lafayette, LA 70508. All returns must be shipped prepaid (No CODs).
4. Upon receiving your return, we will exchange, replace, or credit. You will receive credit in the same manner as you paid for the merchandise.

Items with manufacturing defects may be returned for exchange. We regret that we cannot accept returns for special order items, Stuller Overstock items, altered items, used tools, videos, cut items, or books. For exchanges, products are credited to your account. The price of the new product will be charged to your account, along with any exchange fee. Be aware that normal shipping charges do apply. Except for specific Stuller programs that make provisions for "conditional sale" merchandise (finished jewelry, large diamonds, and gemstones), products cannot be ordered for review. Such returns will be charged a 15% restocking fee. A 15% restocking fee may also be charged for all returns from accounts that consistently abuse the return privilege.

Information is current as of January 2016.

Ask your sales consultant to fax, email, or mail a copy of Stuller's Red Box Diamonds® and Black Box Gemstones® Price list.

Ordene por internet con Stuller.com

Aproveche de esta forma rápida y fácil de ordenar y disfrute de los siguientes beneficios:

- Revise precios y disponibilidad de más de 200,000 SKUs (números de serie) – 24 horas, 7 días a la semana, 365 días del año.
- Haga sus órdenes rápidamente y con precisión.
- Rastree los paquetes, vea órdenes anteriores, e imprima cualquiera de sus facturas.
- Establezca el horario de su orden y agregue a su carro de compra durante todo el día, y envíe la orden automáticamente a una hora predeterminada por usted.
- Tenemos disponible conversación por CHAT en vivo, para asistirle de lunes a viernes, de 8 a.m. a 6 p.m. hora central CST.
- Para Asistencia en la Página de Internet llame al número número 877-619-2174.

Ordene por teléfono

Ordenes puestas antes de las 5:00 PM (4:00 hora del Pacífico), dentro de los Estados Unidos, serán enviadas el mismo día. Las ordenes de cuentas Canadienses e internacionales deben ser puestas antes de las 2:00 PM CST (hora central) para ser enviadas el mismo día. Usted puede hacer una orden llamando gratuitamente por teléfono, fax, correo electrónico a sales@stuller.com o mediante la página de internet stuller.com.

EE.UU. y CANADA

NÚMERO DE FAX LAS 24 HORAS DEL DÍA,
LOS SIETE DÍAS DE LA SEMANA: 1-800-444-4741
TELÉFONO: 1-800-877-7777, y presione:

INTERNACIONAL

NÚMERO DE FAX LAS 24 HORAS DEL DÍA,
LOS SIETE DÍAS DE LA SEMANA: 1-337-981-1655
Teléfono: 1-337-262-7700, y presione:

- “1” para ordenar y obtener precios
- “2” para establecer una cuenta
- “3” para servicio al cliente y rastreo de ordenes
- “4” para información del estado de su cuenta
- “5” para hablar con un especialista en diamantes
- “6” para hablar con un especialista en piedras preciosas
- “8” para clientes de habla hispana

Para estar seguro que su orden sea llenada con precisión, esté preparado para proveer la siguiente información: el número de su cuenta, nombre de la cuenta, su nombre, número completo de serie, kilataje, color, medida, cantidad, número de venta condicional (si aplica).

Regístrese haciendo click en la opción SIGN UP en la parte superior de la página stuller.com para crear su cuenta de internet. Verificaremos su información y le enviaremos un correo electrónico con la confirmación de que su registro/clave están listos para ser utilizados. Vaya a stuller.com, haga click en Login y así podrá tener acceso completo al sitio de internet. Utilice la opción Quick Order (Orden Rápida) en la página principal cuando usted sepa exactamente lo que quiere ordenar.

Información de Precios

Los precios son actualizados y productos nuevos son añadidos a diario (lunes-viernes) a nuestra pagina web stuller.com. Los descuentos por cantidad están disponibles para varios de nuestros surtidos de piedras preciosas. Los descuentos representan “Precios de surtido”, y no “Precios Escogidos” así que devoluciones parciales serán refacturadas por el total basado en la cantidad obtenida. Los descuentos por cantidad no aplicaran a pedidos de articulos parejos, ordenes especiales, artículos limitados u ordenes personalizadas.

Directorio de ventas y servicios

Ordenes Especiales

Red Box Diamonds®

Su experto en diamantes puede ayudarle a encontrar el diamante Red Box que su cliente está buscando y así facilitar la venta. Si no tenemos el diamante especial que busca lo encontraremos para usted. Las peticiones especiales son bienvenidas. Llame al número 800-877-7777, presione 5.

Black Box Gemstones® y Perlas

Su experto en piedras preciosas y perlas puede ayudarle a encontrar piedras preciosas únicas de nuestro programa Black Box Gemstones®, nuestra selección de perlas o con pedidos especiales específicos. Llame al número 800-877-7777, presione 6.

Red Box Diamonds® Servicio de grabado láser

Le ofrecemos grabación personalizada con la compra de Red Box Diamonds®. Sus clientes podrán grabar hasta 35 caracteres y usted podrá grabar el nombre de su negocio y su logotipo. Para más detalles, llame al número 800-877-7777, presione 9, 3949# y pregunte por Chetta.

Servicio de Igualado de Piedras

Cuando usted tenga dificultad con una piedra de remplazo para formar un par, mande la piedra a Stuller y nosotros le ayudaremos. Envíe la piedra a la siguiente dirección:

*Attention: Chetta – Department 43
302 Rue Louis XIV
Lafayette, LA 70508*

Información de Envío

La mayoría de los artículos en este catálogo están disponibles para ser enviados el mismo día y ser entregados al día siguiente. El servicio de entrega por tierra está disponible para piezas que son muy grandes o muy pesadas y por lo cual las entregas del día siguiente serían muy costosas. Su consultora de ventas le informará de las diferentes alternativas de envío que usted tenga cuando haga una orden. El flete y seguro son facturados al momento del envío.

- **Envíos de Camión/UPS/Fed Ex.** Todas las compañías de transporte son responsables y propensas a pagar por cualquier daño que ocurra durante el envío. Si usted sospecha de cualquier daño o sustracción causado durante el envío, no firme la factura de flete o recibo sin hacer mención de éste en la factura. Retenga todo material del paquete tal cual se le entregó hasta que la transportadora realice una inspección. Haga su reclamo directamente con la compañía transportadora dentro de los 15 días. Stuller No Puede hacer un reclamo por usted.
- **Envío de Material Peligroso.** El Departamento de Transportación (DOT) gobierna el rótulo, empaque y manejo de envío de ciertos materiales. Estos estándares incrementan costos de compañías transportadoras por manejo de envío (actualmente a un costo adicional de \$20-\$30 por cada paquete separado o artículo químico). Algunos de sus montos de envío pueden cambiar. Nosotros actualizamos continuamente nuestras políticas de envío y tratamos de minimizar los cargos de DOT donde sea posible. Hojas de Datos de Material de Seguridad son enviadas con todos los artículos pertinentes y contienen importantes recomendaciones de seguridad y procedimientos de emergencia. Para copias adicionales de éstas contacte al Departamento de Servicio al Cliente de Herramientas. Mantenga estas hojas de datos en archivo para una referencia rápida.

Política de Devolución

Nosotros queremos que usted esté contento con todo lo que usted ordena con nosotros. Si usted no está satisfecho y necesita devolver mercancía, le daremos el crédito total si usted cumple con los siguientes requisitos.

1. Usted debe devolver artículos para crédito en sus materiales de empaque original, sin cambios ni en condición de reventa, 10 días después de la fecha de la factura para diamantes serializados y piedras preciosas. Asegúrese de que están empaquetados de forma segura y aseguradas por valor total.
2. Incluya la Forma de Devolución de Mercancía que está en la parte perforada de su recibo o la factura original, con los artículos que devolverá. Por favor incluya la razón por la cual hace la devolución. Mercancía devuelta sin esta forma o una copia de la factura será sujeta a una cuota de cargo por servicio de \$10.00, o la mercancía será retornada a usted con los respectivos cargos de envío por los cuales usted será responsable.
3. Envíe el paquete a Stuller, Inc., Attn: Customer Service, 302 Rue Louis XIV, Lafayette, LA 70508. Toda devolución debe ser enviada pre-pagada (No se aceptan CODs). Si Fed Ex es la transportadora, usted puede usar las etiquetas PRP (Pre-pagadas) que recibo con su orden. Llame a Fed Ex para que recogan el paquete. Haga que el agente de FedEx (o recepcionista) firme y ponga la fecha en la forma. El número de recibo del transportador es un recibo y la información de guía del envío. Una tarifa fija de \$8.50 será cargada a su factura para paquetes menos de cinco libras y menos de \$1,000.
4. Cuando recibamos su devolución, realizaremos el intercambio, reemplazo, o crédito. Usted recibirá crédito en la misma forma que hizo el pago por la mercancía.

Artículos con defectos de manufacturación pueden ser devueltos para su intercambio. Lamentamos informarle que no podemos aceptar devoluciones de artículos hechos mediante el programa de Stuller Studio, Ordenes Especiales, artículos de exceso de inventario en oferta, artículos alterados, herramientas usadas, videos, piezas cortadas, o libros. Para intercambios, los artículos serán acreditados en su cuenta. El precio de los nuevos artículos serán cargados a su cuenta junto a una cuota de cambio correspondiente. Tenga en cuenta que cargos de envío normales aplican. Excepto por algunos programas de Stuller específicos que hacen ciertas exclusiones para mercancías de "ventas condicionales" (joyería terminada, diamantes y piedras preciosas certificadas), el resto de los artículos no pueden ser ordenados para su revisión. Tales devoluciones serán sujetas a una tasa de reposición del 15%. Una tasa de reposición del 15% podría ser aplicada a todas las devoluciones de cuentas que constantemente abusen del privilegio de la política de devolución.

Información actualizada Enero 2016.

Pídale a su consultora de ventas que le envíe por fax, email o correo una copia de listado de precios de nuestro surtido de Red Box Diamonds® y Black Box Gemstones®.

Index

Alexandrite		Diamonds (continued)		Red Box Diamonds®	15
Chatham® Created	141	Square - Color Enhanced	17-18	Reference	
Genuine	33	(Blue, Black, Yellow)		AGTA Enhancement Codes	174
Amethyst		Straight Baguette	22-23	Diamond Quality Information	7
Genuine	34-37	Tapered Baguette	20-21	Gem Properties and Reactions	176-177
Swarovski Gemstones™	36-37	Trapezoid	29	Gemstone Color Reference Chart	172-173
Ametrine	39	Triangle	29	Gemstone Size Tolerance Charts	179
Aquamarine	40-41	Diamond Size Tolerance Charts	14, 23, 25-29	How to Measure Stones	174
Beads	42	Emerald		Millimeter to Diamond Carat Conversion	175
Birthstones		Chatham® Created	142	Suggested Gemstone Gifts	178
January, Imitation Garnet	160	Genuine	52-54	The Four Cs	6
February, Imitation Amethyst	161	Foilback	156	Zodiac Gemstones	178
March, Imitation Aquamarine	162	Garnet		Ruby	
April, Imitation Diamond	163	Mozambique	56-57	Chatham® Created	143
May, Imitation Emerald	164	Rhodolite	58-59	Genuine	83-85
June, Imitation Alexandrite	165	Rhodolite, Swarovski Gemstones™	59	Synthetic Star	148
July, Imitation Ruby	166	Spessartite	60	Sapphire	
August, Imitation Peridot	167	Tsavorite	61	Black Star, Genuine	96
September, Imitation Blue Sapphire	168	Hematite	42	Blue Star, Genuine	96
October, Imitation Pink Tourmaline	169	Iolite	62	Blue Star, Synthetic	148
November, Imitation Citrine	170	Jade		Blue, Chatham® Created	144
December, Imitation Blue Zircon	171	Jadeite	65	Blue, Genuine	86-89
Black Box Gemstones®	32	Nephrite	42, 64	Blue, Swarovski Gemstones™	88
Bloodstone	43	Lapis	42, 65	Padparadscha, Chatham® Created	146
Cameo	44	Malachite	42	Pink, Chatham® Created	145
Carnelian	45	Marcasite	66	Pink, Genuine	90-91
Cat's Eye Imitation, Gray	156	Masonic	155	Pink, Swarovski Gemstones™	91
Chalcedony	45	Moissanite		White, Genuine	92-93
Chatham® Created Gemstones	140-146	Forever Brilliant® Moissanite	138	Yellow, Chatham® Created	146
Chrysoprase	46	Forever Classic™ Moissanite	139	Yellow, Genuine	94-95
Citrine		Forever One™ Moissanite	137	Spinel	
Genuine	47-49	Moonstone	66	Black	97
Madeira	50	Morganite	67	Pink	97
Swarovski Gemstones™	49	Onyx	42, 68-70	Swarovski Gemstones™	36-37, 49, 59, 74-75, 88, 91, 111, 112-119, 148-149
Coral	42, 51	Opal		Tanzanite	
Cubic Zirconia		Black, Gilson® Created	147	Genuine	98-99
Black, Swarovski Gemstones™	148	Mexican Fire	72	Imitation	156
Colorless (white)	150-152	Mosaic Triplet, Gilson® Created	147	Tiger Eye	42, 100
Colorless (white), Swarovski Gemstones™	149	White	71	Topaz	
Lavender	152	White, Chatham® Created	146	Blue, London	102-103
Pink	153	Ordering and Pricing Information	180-183	Blue, Sky	104-105
Yellow	154	Pearls		Blue, Swiss	106-107
Diamonds		Akoya Cultured	132	Mystic, Green	108
Asscher	26	Cultured Seed	134	Mystic, Pure Pink	109
Cushion	26	Freshwater Cultured	133	Mystic, Sunrise	110
Emerald-Cut	26	Imitation	155	Passion, Swarovski Gemstones™	112-119
Half-Moon	29	Mabé Cultured	135	White, Swarovski Gemstones™	111
Marquise	27	South Sea Cultured, Loose	128-129	Tourmaline	
Oval	28	South Sea Cultured, Strands	126-127	Green	120-121
Pear	28	Tahitian Cultured, Loose	131	Pink	122-123
Radiant	28	Tahitian Cultured, Strands	130	Turquoise	124
Round	8-11	Peridot		Zircon, Blue	125
Round - Cognac	11	Arizona	73-75		
Round - Color Enhanced	16-18	Genuine	73-75		
(Apple Green, Aqua Blue, Black, Burnt Orange, Dark Green, Garnet Red, Pink, Purple, Teal Blue, Yellow)		Swarovski Gemstones™	74-75		
Round - Precision	12	Quartz			
Round - Top Light Brown	13	Green	76-77		
Square	24-25	Lemon	78-79		
(Step, Princess, Grooved Princess)		Rutilated	82		
		Smoky	80-81		
		Tourmalinated	82		

S
STULLER



Stuller.com | 800 877 7777