



# Bands

2014-2015



Bands  
2014-2015



## Bands

Published by Stuller, Inc. ©2014

302 Rue Louis XIV

Lafayette, LA 70508 USA

Phone 337 262 7700

Stuller.com

When Stuller was founded in 1970, Matt Stuller set out to satisfy the customer. Today, 44 years later, that same vision holds true.

Stuller has been beside you over the years, growing product lines tailored to your needs and creating more ways to help you succeed. We have an extensive inventory that includes fashion jewelry, bridal jewelry, diamonds, gemstones, mountings, findings, tools, metals, packaging and displays. You are sure to find everything you need, every time.

Often, you need more than stylish products. So, we design sales aids for just this purpose. Use [stuller.com](http://stuller.com) to get real-time product information available 24/7. Enhancing your tried and true selling techniques with digital solutions is the new world of doing business.

Your success is our ultimate goal.



## Table of Contents

---

4	Band Story
8	Profile Guide
10	Classic Bands
40	Customization
42	Fancy Bands
60	Diamond and Gemstone Bands
92	Contemporary Metal Bands
112	Education
115	Index
117	Ordering Information

*Shown on cover, left to right: 50539, 121581, 4586, TAR024,  
FIR11 with Ice Finish, IR11 with Hammer Finish, 50184, 121522,  
TAR441, 121936, 121980, and HR7.*

*Shown on back cover,  
left to right: MG11 and HR7.  
For product information, visit [stuller.com](http://stuller.com).*



# Stuller Bands.

*A Manufacturing Story*

When you buy a Stuller band, you are buying the highest quality available in our industry.

Our bands are made in Lafayette, Louisiana, at our global headquarters in our state-of-the-art manufacturing facility. To guarantee the quality of our bands, we begin band production by taking a bar of gold from our gold vault, melting it and making our own casting grain. Expert craftsmen control every aspect from metal fabrication to the finishing touches. They monitor each step along the way to assure your band is worthy of the lifetime commitment it represents.



## Continuous Cast Process

We set the casting machine to the appropriate size tube, insert a starter bar and add the casting grain.

After adjusting the temperature for the metal being cast, we press the tow button to begin casting.

When the pipe reaches the specified length, we cut and quench the newly casted pipe.



## Pipe Drawing Process

We use the ring size you ordered, the finished wall thickness and the outside diameter to determine the drawing dies sequence. We swage the end of the cast pipe to fit onto a steel draw rod. This requires great expertise. Once the inside diameter of the pipe is tightly wrapped around the draw rod, we “roll” it after each die draft so the pipe won’t stick to the draw rod. At the end of the draw sequence, the rod is pulled through a “pull off” die. The Draw Tech confirms that OD, ID, and wall thickness match your order. We cut off the pipe’s swaged tip and hand-engrave the pipe specifications and metal quality. It is now ready to be sent to the Machine Tool Operations department for the next production stage.



## CNC Lathe Machine Process

Our operator feeds the drawn pipe into the lathe machine set to cut the exact finger size, millimeter width and profile. The profile of the band determines the next step. Most bands go straight to the polishing department.





## Hand Finishing

After tumbling the band, we hand finish it. That includes polishing the inside, karat stamping the band and then polishing the outside for that special shine your customers love. From tumbler to final polish, it takes just over four minutes per band. Now the band is ready to be shipped to you for next day delivery.



A. HR7 | B. HR7 | C. MG11 | D. IR11 with Hammered Finish | E. 50181 | F. 62192



# Other Options and Processes Include:

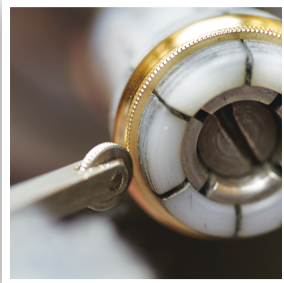

## Milgrain

We place the band on a lathe and the operator hand applies the milgrain tool to give your ring the desired look.

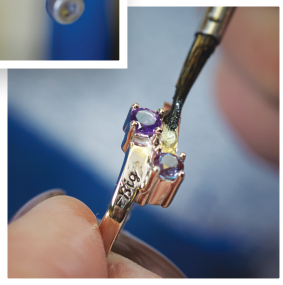

## Channel Process

Channels and holes for channel set bands are machined, on a CNC Lathe, one ring at a time to ensure you the best quality without extra metal loss.

## Engraving and Color Fill

If your customer wants engraving, the band goes to our laser engraver. It is engraved with the message and in the font or handwriting your customer wants. If requested, we send it to our enamel area for color fill in one of six colors.



*Ice*

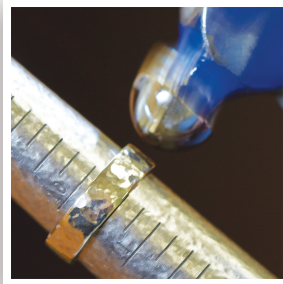

*Hammered*



*Stone*

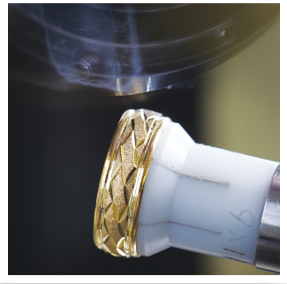

*Posalux*

## Special Finishes

All of our special finishes and cut patterns are applied individually and by hand.

Special finishes include Bead Blast, Florentine, Glass Blast, Hammer, Ice, Satin and Stone.

Cut patterns require a Posalux machine. We use the appropriate diamond tip tool to cut the design or pattern your customer chose. With more than 30 tips each creating a specific look, your customer has many options and designs to choose from. See pages 40-41 for all special finish options.

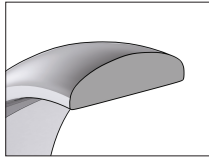

**HR** Half Round:  
*Flat surface against the finger, domed surface away from the finger.*  
 Average band thickness 1.55mm

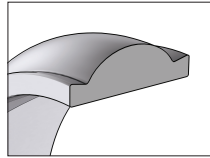

**HRE** Half Round Edge:  
*Flat surface against the finger, domed surface away from the finger, with narrow polished edges.*  
 Average band thickness 1.75mm

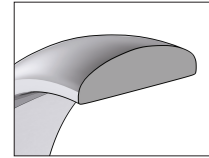

**HRT** Half Round Tapered:  
*Flat surface against the finger, domed surface away from the finger, tapering to approximately half the width of the top.*  
 Average band thickness 1.4mm

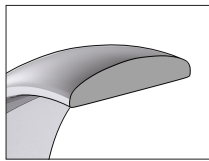

**HRL** Half Round Light:  
*Flat against the finger, domed away from the finger, thickness approximately 70% of HR.*  
 Average band thickness 1.17mm

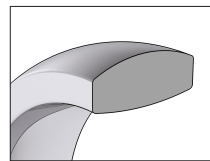

**IR** Inside Round:  
*Also called Comfort-Fit; rounded surface against the finger, domed surface away from the finger.*  
 Average band thickness 2.25mm

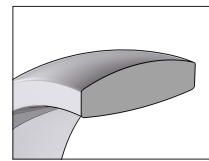

**IRL** Inside Round Light:  
*Also called Comfort-Fit Light, rounded against the finger, domed away from the finger, thickness approximately 70% of Inside Round.*  
 Average band thickness 1.7mm

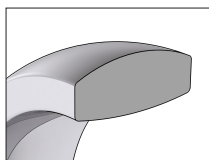

**IRH** Inside Round Heavy:  
*Also called Comfort-Fit Heavy, rounded surface against the finger, domed surface away from the finger, thickness approximately 15% greater than IR.*  
 Average band thickness 2.6mm

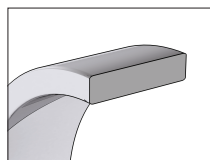

**F** Flat:  
*Flat against the finger, flat away from the finger.*  
 Average band thickness 1.2mm

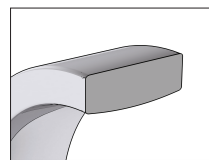

**FIR** Flat Comfort-Fit:  
*Rounded surface against the finger, flat surface away from the finger.*  
 Average band thickness 1.85mm

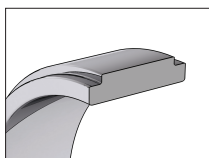

**FE** Flat Edge:  
*Flat surface against the finger, flat surface away from the finger, with narrow polished edges*  
 Average band thickness 1.23mm

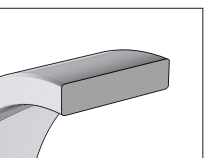

**FT** Flat Tapered:  
*Flat surface against the finger, flat surface away from the finger, tapering to approximately half the width of the top*  
 Average band thickness 1.23mm



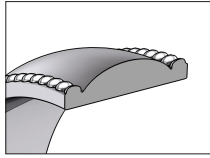

**MG Milgrain:**  
*Flat surface against the finger, domed surface away from the finger, with narrow beaded edges. Average band thickness 1.75mm*

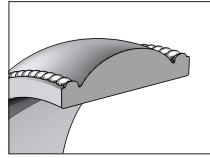

**MGR Milgrain Comfort-Fit:**  
*Rounded surface against the finger, domed surface away from the finger, with narrow beaded edges. Average band thickness 2.25mm*

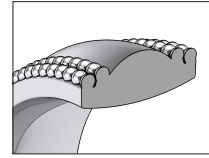

**DMGR Double Milgrain Comfort-Fit:**  
*Rounded surface against the finger, domed surface away from the finger, with double beaded edges. Average band thickness 2.25mm*

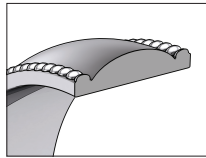

**MGL Milgrain Light:**  
*Flat surface against the finger, domed surface away from the finger, with narrow beaded edges, averages 72% as thick as Milgrain. Average band thickness 1.15mm*

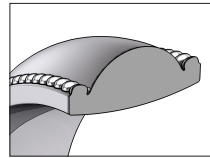

**MGRL Milgrain Comfort-Fit Light:**  
*Rounded surface against the finger, domed surface away from the finger, with narrow beaded edges, averages 84% as thick as Milgrain Comfort-Fit. Average band thickness 2mm*

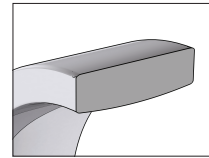

**SQR Square Comfort-Fit:**  
*Rounded surface against the finger, soft square exterior shape. Average band thickness at point 2.25mm, average band thickness 1.35mm*

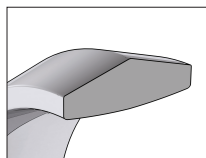

**KER Knife Edge Comfort-Fit:**  
*Rounded surface against the finger, 2-sided peaked surface away from the finger. Average band thickness 2mm*

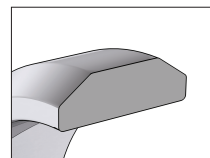

**Octagon:**  
*Flat against the finger, eight equal sides away from the finger. Average band thickness 2mm*

A. **HR**, 2mm | B. **FE**, 10mm | C. **IRL**, 6mm | D. **MG**, 4mm | E. **HR**, 2mm  
F. **HR**, 2mm | G. **FIR**, 6mm | H. **IR**, 3mm



## Classic Bands

---

12	Half Round	28	Milgrain Comfort-Fit
14	Half Round Light	28	Double Milgrain Comfort-Fit
16	Half Round Tapered	30	Flat
16	Half Round Edge	32	Flat Comfort-Fit
18	Inside Round	34	Flat Edge
20	Inside Round Light	36	Flat Tapered
22	Inside Round Heavy	36	Square Comfort-Fit
24	Milgrain	38	Knife Edge Comfort-Fit
26	Milgrain Light	38	Octagon
26	Milgrain Light Comfort-Fit	40	Customization



**HR**

**Half Round**

Flat surface against the finger, domed surface away from the finger.

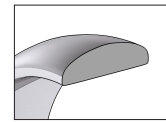

cross sectional view  
Avg thickness 1.55mm

**Available Widths**



2mm



2.5mm



3mm



4mm



5mm



2mm



2.5mm



3mm



4mm



5mm



6mm



7mm



8mm



10mm



12mm



6mm



7mm



8mm



10mm



12mm

**Available Finger Sizes**

4 | 4.5 | 5 | 5.5 | 6 | 6.5 | 7 | 7.5 | 8 | 8.5 | 9 | 9.5 | 10 | 10.5 | 11 | 11.5 | 12 | 12.5 | 13 | 13.5 | 14 | 14.5 | 15 | 15.5

**Special Finishes**



Bead Blast / Matte

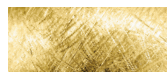

Ice



Florentine

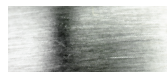

Satin / Brushed



Glass Blast



Stone



Hammered

**Available Metal Qualities**



**Platinum  
950**



**Continuum™  
Sterling Silver**



**White Gold  
10kt  
14kt  
18kt  
14kt X1**



**Sterling Silver**



**Yellow Gold  
10kt  
14kt  
18kt**



**Palladium**



**Rose Gold  
10kt  
14kt  
18kt**

**Engraving**

Engrave a message for \$30 per location. Add a color fill for \$10. Use your own handwriting or choose from:

- Typewriter
- Corinthia
- Bookman Old Style
- Lucida Handwriting
- Old English**
- Script MT Bold**
- Colonna MT
- Edwardian Script

See **page 40** for engraving and special finish details.



2mm

Finger Size	\$1,500 Platinum	\$1,400 14kt Gold	\$1,400 10kt Gold
4	\$569	\$199	\$145
5	\$595	\$205	\$155
6	\$619	\$215	\$159
7	\$645	\$219	\$165
8	\$669	\$229	\$169
9	\$695	\$249	\$175
10	\$719	\$249	\$179
11	\$745	\$285	\$185
12	\$765	\$305	\$195
13	\$789	\$275	\$199
14	\$855	\$285	\$205
15	\$915	\$365	\$209

2.5mm

Finger Size	\$1,500 Platinum	\$1,400 14kt Gold	\$1,400 10kt Gold
4	\$679	\$235	\$175
5	\$709	\$255	\$179
6	\$739	\$265	\$185
7	\$775	\$265	\$195
8	\$805	\$285	\$205
9	\$835	\$299	\$209
10	\$865	\$325	\$215
11	\$915	\$339	\$225
12	\$929	\$359	\$229
13	\$975	\$329	\$275
14	\$1,035	\$339	\$275
15	\$1,115	\$425	\$249

3mm

Finger Size	\$1,500 Platinum	\$1,400 14kt Gold	\$1,400 10kt Gold
4	\$765	\$259	\$189
5	\$799	\$265	\$195
6	\$835	\$285	\$205
7	\$875	\$299	\$215
8	\$909	\$299	\$219
9	\$945	\$325	\$229
10	\$979	\$325	\$235
11	\$1,015	\$335	\$245
12	\$1,055	\$349	\$249
13	\$1,055	\$369	\$265
14	\$1,135	\$385	\$259
15	\$1,219	\$395	\$275

4mm

Finger Size	\$1,500 Platinum	\$1,400 14kt Gold	\$1,400 10kt Gold
4	\$1,135	\$385	\$285
5	\$1,189	\$405	\$295
6	\$1,245	\$439	\$305
7	\$1,299	\$455	\$319
8	\$1,355	\$465	\$335
9	\$1,409	\$505	\$345
10	\$1,465	\$495	\$359
11	\$1,519	\$515	\$369
12	\$1,575	\$525	\$385
13	\$1,655	\$579	\$399
14	\$1,769	\$645	\$409
15	\$1,905	\$589	\$425

5mm

Finger Size	\$1,500 Platinum	\$1,400 14kt Gold	\$1,400 10kt Gold
4	\$1,379	\$469	\$335
5	\$1,449	\$495	\$355
6	\$1,519	\$519	\$375
7	\$1,589	\$535	\$389
8	\$1,659	\$559	\$405
9	\$1,725	\$589	\$419
10	\$1,795	\$625	\$435
11	\$1,865	\$635	\$455
12	\$1,935	\$649	\$469
13	\$2,039	\$685	\$485
14	\$2,185	\$719	\$505
15	\$2,349	\$709	\$515

6mm

Finger Size	\$1,500 Platinum	\$1,400 14kt Gold	\$1,400 10kt Gold
4	\$1,585	\$539	\$395
5	\$1,665	\$589	\$409
6	\$1,745	\$619	\$429
7	\$1,825	\$649	\$445
8	\$1,905	\$645	\$465
9	\$1,985	\$679	\$485
10	\$2,059	\$705	\$499
11	\$2,139	\$725	\$519
12	\$2,219	\$739	\$539
13	\$2,339	\$789	\$555
14	\$2,379	\$815	\$575
15	\$2,689	\$845	\$505

7mm

Finger Size	\$1,500 Platinum	\$1,400 14kt Gold	\$1,400 10kt Gold
4	\$1,825	\$659	\$459
5	\$1,925	\$689	\$479
6	\$2,025	\$695	\$499
7	\$2,125	\$725	\$519
8	\$2,219	\$765	\$545
9	\$2,315	\$815	\$565
10	\$2,415	\$835	\$585
11	\$2,509	\$885	\$605
12	\$2,609	\$915	\$625
13	\$2,755	\$895	\$645
14	\$2,805	\$985	\$669
15	\$2,905	\$1,015	\$689

8mm

Finger Size	\$1,500 Platinum	\$1,400 14kt Gold	\$1,400 10kt Gold
4	\$2,045	\$725	\$515
5	\$2,155	\$759	\$539
6	\$2,255	\$769	\$565
7	\$2,365	\$859	\$589
8	\$2,469	\$859	\$615
9	\$2,579	\$915	\$645
10	\$2,685	\$935	\$665
11	\$2,789	\$955	\$695
12	\$2,899	\$1,009	\$719
13	\$3,055	\$1,035	\$745
14	\$3,109	\$1,069	\$775
15	\$3,529	\$1,119	\$795

10mm

Finger Size	\$1,500 Platinum	\$1,400 14kt Gold	\$1,400 10kt Gold
4	\$2,485	\$875	\$625
5	\$2,609	\$925	\$655
6	\$2,735	\$959	\$685
7	\$2,855	\$995	\$715
8	\$2,979	\$1,045	\$769
9	\$3,105	\$1,115	\$779
10	\$3,225	\$1,135	\$809
11	\$3,349	\$1,175	\$845
12	\$3,475	\$1,235	\$875
13	\$3,659	\$1,265	\$905
14	\$3,915	\$1,309	\$935
15	\$4,205	\$1,355	\$969

12mm

Finger Size	\$1,500 Platinum	\$1,400 14kt Gold	\$1,400 10kt Gold
4	\$3,249	\$1,159	\$809
5	\$3,425	\$1,219	\$849
6	\$3,589	\$1,259	\$889
7	\$3,765	\$1,285	\$929

Finger Size	\$1,500 Platinum	\$1,400 14kt Gold	\$1,400 10kt Gold
8	\$3,935	\$1,359	\$969
9	\$4,105	\$1,435	\$1,009
10	\$4,275	\$1,495	\$1,049
11	\$4,445	\$1,529	\$1,089

Finger Size	\$1,500 Platinum	\$1,400 14kt Gold	\$1,400 10kt Gold
12	\$4,619	\$1,559	\$1,129
13	\$4,789	\$1,589	\$1,169
14	\$4,965	\$1,729	\$1,209
15	\$5,129	\$1,799	\$1,249

**HRL**

### Half Round Light

Flat against the finger, domed away from the finger, thickness approximately 70% of HR.

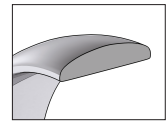

cross sectional view  
Avg thickness 1.17mm

#### Available Widths



#### Available Finger Sizes

4 | 4.5 | 5 | 5.5 | 6 | 6.5 | 7 | 7.5 | 8 | 8.5 | 9 | 9.5 | 10 | 10.5 | 11 | 11.5 | 12 | 12.5 | 13 | 13.5 | 14 | 14.5 | 15 | 15.5

#### Special Finishes

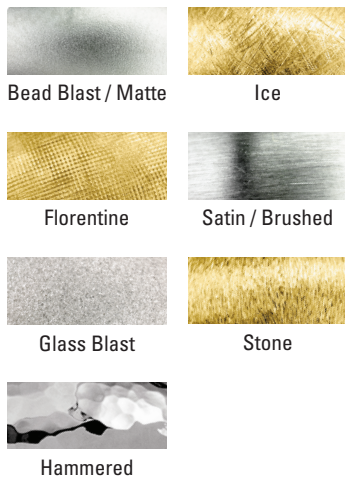

#### Available Metal Qualities

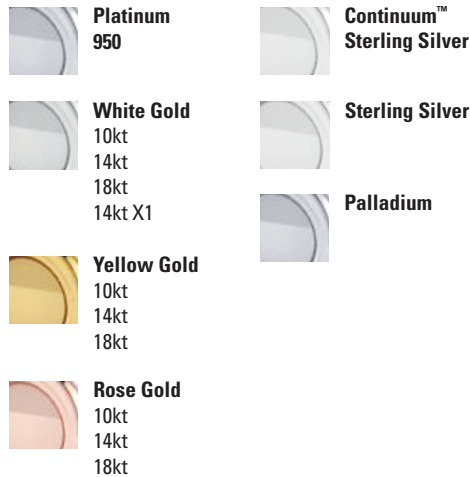

#### Engraving

Engrave a message for \$30 per location. Add a color fill for \$10. Use your own handwriting or choose from:

Typewriter  
Corinthia  
Bookman Old Style  
Lucida Handwriting  
**Old English**  
**Script MT Bold**  
Colonna MT  
*Edwardian Script*

See **page 40** for engraving and special finish details.

**HRL**

**2mm**

Finger Size	\$1,500 Platinum	\$1,400 14kt Gold	\$1,400 10kt Gold
4	\$459	\$165	\$125
5	\$475	\$179	\$135
6	\$535	\$185	\$139
7	\$505	\$189	\$145
8	\$525	\$199	\$149
9	\$539	\$199	\$155
10	\$555	\$215	\$159
11	\$575	\$209	\$165
12	\$589	\$225	\$169
13	\$605	\$229	\$175
14	\$625	\$235	\$179
15	\$635	\$245	\$185

**2.5mm**

Finger Size	\$1,500 Platinum	\$1,400 14kt Gold	\$1,400 10kt Gold
4	\$679	\$205	\$149
5	\$569	\$219	\$155
6	\$595	\$225	\$165
7	\$615	\$235	\$165
8	\$639	\$249	\$175
9	\$665	\$245	\$179
10	\$689	\$265	\$185
11	\$715	\$259	\$195
12	\$735	\$275	\$199
13	\$755	\$285	\$205
14	\$779	\$295	\$209
15	\$805	\$299	\$215

**3mm**

Finger Size	\$1,500 Platinum	\$1,400 14kt Gold	\$1,400 10kt Gold
4	\$615	\$229	\$169
5	\$645	\$245	\$175
6	\$679	\$249	\$185
7	\$715	\$265	\$195
8	\$749	\$279	\$199
9	\$779	\$279	\$205
10	\$815	\$299	\$215
11	\$849	\$289	\$225
12	\$885	\$315	\$229
13	\$919	\$315	\$239
14	\$955	\$345	\$245
15	\$985	\$345	\$255

**4mm**

Finger Size	\$1,500 Platinum	\$1,400 14kt Gold	\$1,400 10kt Gold
4	\$849	\$295	\$219
5	\$889	\$315	\$229
6	\$929	\$335	\$239
7	\$969	\$349	\$249
8	\$1,009	\$365	\$259
9	\$1,049	\$369	\$269
10	\$1,095	\$385	\$279
11	\$1,129	\$395	\$289
12	\$1,169	\$415	\$305
13	\$1,215	\$435	\$309
14	\$1,249	\$445	\$325
15	\$1,295	\$465	\$335

**5mm**

Finger Size	\$1,500 Platinum	\$1,400 14kt Gold	\$1,400 10kt Gold
4	\$1,025	\$365	\$265
5	\$1,075	\$389	\$275
6	\$1,129	\$395	\$285
7	\$1,175	\$415	\$299
8	\$1,225	\$449	\$315
9	\$1,279	\$445	\$325
10	\$1,329	\$479	\$335
11	\$1,379	\$495	\$349
12	\$1,429	\$505	\$359
13	\$1,479	\$525	\$375
14	\$1,529	\$525	\$385
15	\$1,579	\$535	\$399

**6mm**

Finger Size	\$1,500 Platinum	\$1,400 14kt Gold	\$1,400 10kt Gold
4	\$1,219	\$429	\$309
5	\$1,279	\$465	\$325
6	\$1,345	\$465	\$339
7	\$1,405	\$505	\$355
8	\$1,465	\$529	\$369
9	\$1,529	\$545	\$385
10	\$1,595	\$565	\$405
11	\$1,655	\$559	\$415
12	\$1,715	\$595	\$435
13	\$1,779	\$615	\$445
14	\$1,839	\$645	\$465
15	\$1,905	\$655	\$479

**7mm**

Finger Size	\$1,500 Platinum	\$1,400 14kt Gold	\$1,400 10kt Gold
4	\$1,395	\$495	\$355
5	\$1,465	\$529	\$369
6	\$1,529	\$535	\$389
7	\$1,615	\$579	\$405
8	\$1,669	\$589	\$425
9	\$1,739	\$605	\$439
10	\$1,809	\$639	\$455
11	\$1,879	\$649	\$475
12	\$1,945	\$665	\$489
13	\$2,015	\$715	\$505
14	\$2,085	\$745	\$525
15	\$2,155	\$725	\$539

**8mm**

Finger Size	\$1,500 Platinum	\$1,400 14kt Gold	\$1,400 10kt Gold
4	\$1,565	\$565	\$399
5	\$1,649	\$585	\$419
6	\$1,735	\$605	\$439
7	\$1,815	\$655	\$455
8	\$1,899	\$675	\$475
9	\$1,985	\$705	\$495
10	\$2,065	\$729	\$515
11	\$2,155	\$749	\$535
12	\$2,235	\$785	\$555
13	\$2,315	\$815	\$575
14	\$2,405	\$805	\$589
15	\$2,485	\$835	\$609

**10mm**

Finger Size	\$1,500 Platinum	\$1,400 14kt Gold	\$1,400 10kt Gold
4	\$1,715	\$699	\$485
5	\$1,799	\$729	\$775
6	\$1,885	\$785	\$535
7	\$1,965	\$795	\$555
8	\$2,049	\$825	\$579
9	\$2,135	\$855	\$605
10	\$2,219	\$885	\$665
11	\$2,299	\$915	\$639
12	\$2,385	\$945	\$675
13	\$2,469	\$975	\$699
14	\$2,549	\$1,009	\$679
15	\$2,635	\$1,039	\$749

Classic

Half Round Bands

**HRT**

**Half Round Tapered**

Flat surface against the finger, domed surface away from the finger, tapering to approximately half the width of the top.

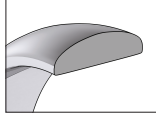

cross sectional view  
Avg thickness 1.4mm

**HRE**

**Half Round Edge**

Flat surface against the finger, domed surface away from the finger, with narrow polished edges.

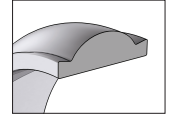

cross sectional view  
Avg thickness 1.75mm

**Available Widths**



**Available Widths**



**Available Finger Sizes**

4 | 4.5 | 5 | 5.5 | 6 | 6.5 | 7 | 7.5 | 8 | 8.5 | 9 | 9.5 | 10 | 10.5 | 11 | 11.5 | 12 | 12.5 | 13 | 13.5 | 14 | 14.5 | 15 | 15.5

**Available Metal Qualities**

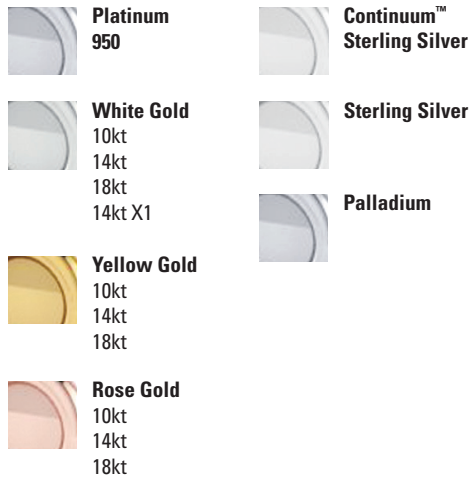

**Engraving**

Engrave a message for \$30 per location. Add a color fill for \$10. Use your own handwriting or choose from:

- Typewriter
- Corinthia*
- Bookman Old Style
- Lucida Handwriting*
- Old English**
- Script MT Bold**
- Colonna MT
- Edwardian Script*

See **page 40** for engraving and special finish details.



**HRT****2.5mm tapers to 1.75mm**

Finger Size	\$1,500 Platinum	\$1,400 14kt Gold	\$1,400 10kt Gold
6	\$639	\$225	\$175
10	\$789	\$265	\$185

**3mm tapers to 2mm**

Finger Size	\$1,500 Platinum	\$1,400 14kt Gold	\$1,400 10kt Gold
6	\$719	\$275	\$189
10	\$889	\$315	\$225

**4mm tapers to 2mm**

Finger Size	\$1,500 Platinum	\$1,400 14kt Gold	\$1,400 10kt Gold
6	\$855	\$315	\$225
10	\$1,089	\$365	\$269

**5mm tapers to 3mm**

Finger Size	\$1,500 Platinum	\$1,400 14kt Gold	\$1,400 10kt Gold
6	\$1,175	\$389	\$285
10	\$1,335	\$445	\$329

**6mm tapers to 3mm**

Finger Size	\$1,500 Platinum	\$1,400 14kt Gold	\$1,400 10kt Gold
6	\$1,365	\$449	\$315
10	\$1,515	\$499	\$379

**8mm tapers to 4mm**

Finger Size	\$1,500 Platinum	\$1,400 14kt Gold	\$1,400 10kt Gold
6	\$1,709	\$565	\$405
10	\$2,065	\$675	\$485

**HRE****2mm**

Finger Size	\$1,500 Platinum	\$1,400 14kt Gold	\$1,400 10kt Gold
4	\$499	\$185	\$149
5	\$555	\$195	\$155
6	\$625	\$205	\$155
7	\$519	\$185	\$165
8	\$679	\$235	\$169
9	\$705	\$245	\$175
10	\$725	\$245	\$185
11	\$725	\$249	\$189
12	\$815	\$279	\$195
13	\$849	\$289	\$199
14	\$889	\$305	\$205
15	\$925	\$315	\$209

**2.5mm**

Finger Size	\$1,500 Platinum	\$1,400 14kt Gold	\$1,400 10kt Gold
4	\$669	\$235	\$175
5	\$629	\$245	\$185
6	\$755	\$259	\$189
7	\$769	\$265	\$205
8	\$829	\$285	\$209
9	\$855	\$295	\$215
10	\$865	\$295	\$219
11	\$899	\$305	\$225
12	\$969	\$329	\$235
13	\$1,009	\$339	\$239
14	\$1,049	\$355	\$245
15	\$1,085	\$365	\$255

**3mm**

Finger Size	\$1,500 Platinum	\$1,400 14kt Gold	\$1,400 10kt Gold
4	\$669	\$285	\$209
5	\$885	\$295	\$219
6	\$919	\$315	\$235
7	\$939	\$319	\$235
8	\$1,059	\$329	\$245
9	\$1,005	\$339	\$255
10	\$1,049	\$355	\$259
11	\$1,085	\$365	\$269
12	\$1,139	\$385	\$275
13	\$1,165	\$389	\$285
14	\$1,199	\$405	\$295
15	\$1,245	\$419	\$299

**4mm**

Finger Size	\$1,500 Platinum	\$1,400 14kt Gold	\$1,400 10kt Gold
4	\$1,059	\$355	\$305
5	\$1,195	\$399	\$295
6	\$1,265	\$425	\$305
7	\$1,279	\$415	\$315
8	\$1,305	\$449	\$329
9	\$1,439	\$475	\$339
10	\$1,515	\$489	\$355
11	\$1,525	\$505	\$365
12	\$1,585	\$525	\$379
13	\$1,645	\$545	\$385
14	\$1,689	\$559	\$405
15	\$1,539	\$515	\$415

**5mm**

Finger Size	\$1,500 Platinum	\$1,400 14kt Gold	\$1,400 10kt Gold
4	\$1,465	\$489	\$355
5	\$1,519	\$505	\$369
6	\$1,619	\$539	\$389
7	\$1,735	\$565	\$405
8	\$1,585	\$595	\$419
9	\$1,645	\$615	\$439
10	\$1,809	\$625	\$455
11	\$1,765	\$655	\$475
12	\$1,935	\$679	\$489
13	\$2,055	\$709	\$505
14	\$2,155	\$735	\$525
15	\$2,265	\$745	\$545

**6mm**

Finger Size	\$1,500 Platinum	\$1,400 14kt Gold	\$1,400 10kt Gold
4	\$1,835	\$609	\$445
5	\$1,935	\$639	\$465
6	\$1,905	\$599	\$485
7	\$2,139	\$705	\$505
8	\$2,079	\$705	\$529
9	\$2,055	\$765	\$545
10	\$2,125	\$755	\$565
11	\$2,185	\$819	\$579
12	\$3,819	\$845	\$605
13	\$4,025	\$875	\$619
14	\$4,305	\$825	\$639
15	\$4,625	\$915	\$659

**8mm**

Finger Size	\$1,500 Platinum	\$1,400 14kt Gold	\$1,400 10kt Gold
4	\$2,745	\$899	\$639
5	\$2,875	\$945	\$665
6	\$2,875	\$945	\$689
7	\$3,145	\$1,029	\$725

Finger Size	\$1,500 Platinum	\$1,400 14kt Gold	\$1,400 10kt Gold
8	\$2,609	\$859	\$755
9	\$3,415	\$1,119	\$785
10	\$3,605	\$1,099	\$805
11	\$3,645	\$1,189	\$839

Finger Size	\$1,500 Platinum	\$1,400 14kt Gold	\$1,400 10kt Gold
12	\$3,749	\$1,225	\$869
13	\$3,939	\$1,285	\$899
14	\$3,915	\$1,279	\$929
15	\$4,125	\$1,345	\$955

**IR**

**Inside Round**

Also called Comfort-Fit, rounded surface against the finger, domed surface away from the finger.

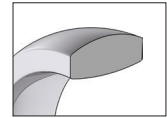

cross sectional view  
Avg thickness 2.25mm

**Available Widths**



**Available Finger Sizes**

4 | 4.5 | 5 | 5.5 | 6 | 6.5 | 7 | 7.5 | 8 | 8.5 | 9 | 9.5 | 10 | 10.5 | 11 | 11.5 | 12 | 12.5 | 13 | 13.5 | 14 | 14.5 | 15 | 15.5

**Special Finishes**

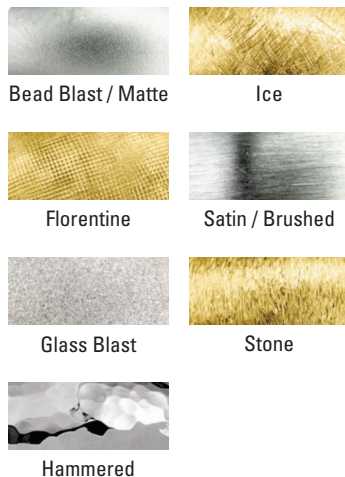

**Available Metal Qualities**

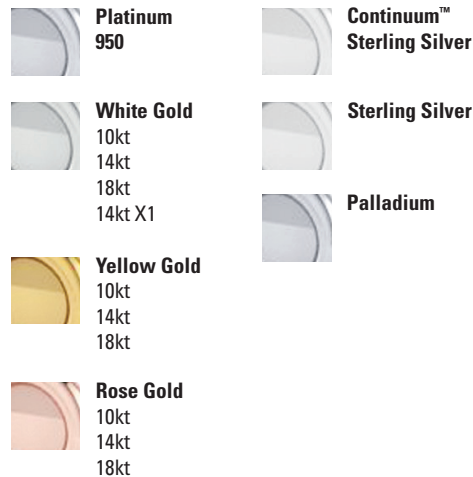

**Engraving**

Engrave a message for \$30 per location. Add a color fill for \$10. Use your own handwriting or choose from:

- Typewriter
- Corinthia*
- Bookman Old Style
- Lucida Handwriting*
- Old English**
- Script MS Bold**
- Colonna MT
- Edwardian Script*

See **page 40** for engraving and special finish details.

**IR**

**2mm**

Finger Size	\$1,500 Platinum	\$1,400 14kt Gold	\$1,400 10kt Gold
4	\$749	\$279	\$179
5	\$775	\$275	\$185
6	\$805	\$285	\$195
7	\$835	\$299	\$199
8	\$859	\$299	\$205
9	\$885	\$315	\$229
10	\$915	\$325	\$215
11	\$945	\$335	\$245
12	\$969	\$339	\$255
13	\$999	\$355	\$259
14	\$1,029	\$365	\$265
15	\$1,055	\$375	\$269

**3mm**

Finger Size	\$1,500 Platinum	\$1,400 14kt Gold	\$1,400 10kt Gold
4	\$1,305	\$459	\$335
5	\$1,065	\$489	\$349
6	\$1,429	\$509	\$365
7	\$1,495	\$525	\$379
8	\$1,555	\$535	\$389
9	\$1,615	\$555	\$405
10	\$1,679	\$569	\$419
11	\$1,745	\$609	\$435
12	\$1,805	\$629	\$449
13	\$1,865	\$649	\$465
14	\$1,929	\$649	\$309
15	\$1,989	\$685	\$489

**4mm**

Finger Size	\$1,500 Platinum	\$1,400 14kt Gold	\$1,400 10kt Gold
4	\$1,635	\$595	\$425
5	\$1,715	\$625	\$445
6	\$1,795	\$649	\$465
7	\$1,875	\$689	\$485
8	\$1,955	\$709	\$505
9	\$2,035	\$735	\$525
10	\$2,115	\$745	\$539
11	\$2,195	\$769	\$559
12	\$2,275	\$795	\$579
13	\$2,355	\$835	\$595
14	\$2,435	\$809	\$615
15	\$2,515	\$905	\$635

**5mm**

Finger Size	\$1,500 Platinum	\$1,400 14kt Gold	\$1,400 10kt Gold
4	\$2,025	\$725	\$585
5	\$2,119	\$765	\$545
6	\$2,215	\$795	\$565
7	\$2,305	\$839	\$589
8	\$2,405	\$855	\$609
9	\$2,495	\$895	\$635
10	\$2,589	\$915	\$655
11	\$2,689	\$939	\$675
12	\$2,785	\$969	\$699
13	\$2,869	\$1,015	\$719
14	\$2,969	\$1,055	\$749
15	\$3,059	\$1,085	\$765

**6mm**

Finger Size	\$1,500 Platinum	\$1,400 14kt Gold	\$1,400 10kt Gold
4	\$2,385	\$859	\$705
5	\$2,499	\$895	\$725
6	\$2,615	\$965	\$765
7	\$2,729	\$999	\$795
8	\$2,845	\$1,009	\$825
9	\$2,965	\$1,079	\$859
10	\$3,079	\$1,109	\$889
11	\$3,195	\$1,175	\$919
12	\$3,315	\$1,195	\$949
13	\$3,429	\$1,245	\$979
14	\$3,545	\$1,255	\$1,015
15	\$3,659	\$1,235	\$1,045

**7mm**

Finger Size	\$1,500 Platinum	\$1,400 14kt Gold	\$1,400 10kt Gold
4	\$2,759	\$925	\$705
5	\$2,905	\$1,035	\$725
6	\$3,145	\$1,089	\$765
7	\$3,185	\$1,129	\$795
8	\$3,319	\$1,159	\$825
9	\$3,465	\$1,209	\$859
10	\$3,599	\$1,239	\$889
11	\$3,745	\$1,305	\$919
12	\$3,879	\$1,345	\$949
13	\$4,019	\$1,395	\$979
14	\$4,159	\$1,419	\$1,015
15	\$4,299	\$1,485	\$1,045

**8mm**

Finger Size	\$1,500 Platinum	\$1,400 14kt Gold	\$1,400 10kt Gold
4	\$3,149	\$1,075	\$799
5	\$3,309	\$1,155	\$835
6	\$3,469	\$1,199	\$879
7	\$3,629	\$1,269	\$909
8	\$3,795	\$1,385	\$945
9	\$3,955	\$1,389	\$979
10	\$4,115	\$1,409	\$1,015
11	\$4,275	\$1,475	\$1,049
12	\$4,435	\$1,529	\$1,085
13	\$4,595	\$1,559	\$1,125
14	\$4,755	\$1,655	\$1,159
15	\$4,919	\$1,709	\$1,195



Classic

**IRL**

### Inside Round Light

Also called Comfort-Fit Light, rounded against the finger, domed away from the finger, thickness approximately 70% of Inside Round.

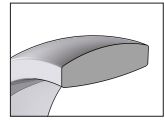

cross sectional view  
Avg thickness 1.7mm

#### Available Widths



#### Available Finger Sizes

4 | 4.5 | 5 | 5.5 | 6 | 6.5 | 7 | 7.5 | 8 | 8.5 | 9 | 9.5 | 10 | 10.5 | 11 | 11.5 | 12 | 12.5 | 13 | 13.5 | 14 | 14.5 | 15 | 15.5

#### Special Finishes



Bead Blast / Matte



Ice



Florentine

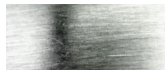

Satin / Brushed



Glass Blast



Stone



Hammered

#### Available Metal Qualities



**Platinum 950**



**Continuum™ Sterling Silver**



**White Gold**  
10kt  
14kt  
18kt  
14kt X1



**Sterling Silver**



**Yellow Gold**  
10kt  
14kt  
18kt



**Palladium**



**Rose Gold**  
10kt  
14kt  
18kt

#### Engraving

Engrave a message for \$30 per location. Add a color fill for \$10. Use your own handwriting or choose from:

Typewriter  
Corinthia  
Bookman Old Style  
Lucida Handwriting  
**Old English**  
**Script MT Bold**  
Colonna MT  
*Edwardian Script*

See **page 40** for engraving and special finish details.

**2mm**

Finger Size	\$1,500 Platinum	\$1,400 14kt Gold	\$1,400 10kt Gold
4	\$585	\$199	\$149
5	\$605	\$209	\$155
6	\$629	\$245	\$165
7	\$655	\$225	\$169
8	\$675	\$235	\$175
9	\$695	\$245	\$179
10	\$719	\$255	\$185
11	\$745	\$259	\$195
12	\$765	\$269	\$195
13	\$789	\$275	\$205
14	\$809	\$285	\$209
15	\$835	\$295	\$215

**3mm**

Finger Size	\$1,500 Platinum	\$1,400 14kt Gold	\$1,400 10kt Gold
4	\$835	\$299	\$219
5	\$875	\$315	\$229
6	\$915	\$325	\$235
7	\$955	\$339	\$245
8	\$995	\$355	\$255
9	\$1,029	\$365	\$265
10	\$1,069	\$379	\$275
11	\$1,109	\$389	\$279
12	\$1,149	\$405	\$289
13	\$1,205	\$419	\$299
14	\$1,955	\$445	\$309
15	\$2,095	\$445	\$315

**4mm**

Finger Size	\$1,500 Platinum	\$1,400 14kt Gold	\$1,400 10kt Gold
4	\$1,149	\$409	\$295
5	\$1,205	\$435	\$309
6	\$1,255	\$445	\$319
7	\$1,309	\$465	\$335
8	\$1,365	\$495	\$345
9	\$1,419	\$509	\$359
10	\$1,475	\$525	\$375
11	\$1,529	\$535	\$385
12	\$1,585	\$549	\$399
13	\$1,639	\$565	\$415
14	\$1,775	\$599	\$425
15	\$1,905	\$615	\$439

**5mm**

Finger Size	\$1,500 Platinum	\$1,400 14kt Gold	\$1,400 10kt Gold
4	\$1,425	\$509	\$365
5	\$1,499	\$535	\$379
6	\$1,565	\$575	\$395
7	\$1,635	\$599	\$415
8	\$1,705	\$625	\$429
9	\$1,779	\$609	\$445
10	\$1,885	\$649	\$465
11	\$1,915	\$675	\$479
12	\$1,985	\$695	\$495
13	\$2,095	\$719	\$509
14	\$2,235	\$745	\$525
15	\$2,405	\$785	\$545

**6mm**

Finger Size	\$1,500 Platinum	\$1,400 14kt Gold	\$1,400 10kt Gold
4	\$1,759	\$609	\$455
5	\$1,849	\$655	\$475
6	\$1,939	\$695	\$489
7	\$2,025	\$705	\$509
8	\$2,115	\$729	\$529
9	\$2,205	\$775	\$549
10	\$2,295	\$785	\$569
11	\$2,379	\$805	\$589
12	\$2,469	\$835	\$609
13	\$2,419	\$889	\$629
14	\$4,285	\$919	\$645
15	\$2,515	\$945	\$665

**7mm**

Finger Size	\$1,500 Platinum	\$1,400 14kt Gold	\$1,400 10kt Gold
4	\$2,019	\$725	\$515
5	\$2,115	\$755	\$539
6	\$2,215	\$755	\$559
7	\$2,315	\$825	\$585
8	\$2,415	\$849	\$605
9	\$2,515	\$875	\$625
10	\$2,609	\$909	\$649
11	\$2,709	\$955	\$675
12	\$2,809	\$985	\$695
13	\$2,685	\$1,085	\$725
14	\$4,875	\$1,045	\$739
15	\$2,865	\$1,105	\$765

**8mm**

Finger Size	\$1,500 Platinum	\$1,400 14kt Gold	\$1,400 10kt Gold
4	\$2,345	\$835	\$595
5	\$2,465	\$879	\$619
6	\$2,575	\$919	\$645
7	\$2,689	\$939	\$675
8	\$2,805	\$995	\$699
9	\$2,919	\$1,055	\$725
10	\$3,035	\$1,055	\$755
11	\$3,145	\$1,109	\$779
12	\$3,259	\$1,145	\$805
13	\$3,155	\$1,189	\$835
14	\$3,259	\$1,199	\$859
15	\$6,079	\$1,279	\$885



**IRH**

**Inside Round Heavy**

Also called Heavy Comfort-Fit, rounded surface against the finger, domed surface away from the finger, thickness approximately 15% greater than IR.

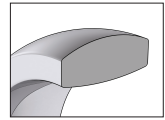

cross sectional view  
Avg thickness 2.6mm

**Available Widths**



3mm



4mm



6mm



3mm



4mm



6mm

**Available Finger Sizes**

4 | 4.5 | 5 | 5.5 | 6 | 6.5 | 7 | 7.5 | 8 | 8.5 | 9 | 9.5 | 10 | 10.5 | 11 | 11.5 | 12 | 12.5 | 13 | 13.5 | 14 | 14.5 | 15 | 15.5

**Special Finishes**



Bead Blast / Matte



Ice



Florentine

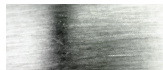

Satin / Brushed



Glass Blast



Stone



Hammered

**Available Metal Qualities**



**Platinum  
950**



**Continuum™  
Sterling Silver**



**White Gold**  
10kt  
14kt  
18kt  
14kt X1



**Sterling Silver**



**Yellow Gold**  
10kt  
14kt  
18kt



**Palladium**



**Rose Gold**  
10kt  
14kt  
18kt

**Engraving**

Engrave a message for \$30 per location. Add a color fill for \$10. Use your own handwriting or choose from:

- Typewriter
- Corinthia*
- Bookman Old Style
- Lucida Handwriting*
- Old English**
- Script MT Bold**
- Colonna MT
- Edwardian Script*

See **page 40** for engraving and special finish details.



**3mm**

Finger Size	\$1,500 Platinum	\$1,400 14kt Gold	\$1,400 10kt Gold
4	\$1,529	\$535	\$435
5	\$1,599	\$555	\$435
6	\$1,655	\$575	\$455
7	\$1,709	\$605	\$475
8	\$1,805	\$629	\$495
9	\$1,875	\$655	\$515
10	\$1,925	\$679	\$535
11	\$2,019	\$705	\$555
12	\$2,429	\$729	\$575
13	\$2,309	\$755	\$595
14	\$2,389	\$779	\$615
15	\$2,469	\$805	\$635

**4mm**

Finger Size	\$1,500 Platinum	\$1,400 14kt Gold	\$1,400 10kt Gold
4	\$2,009	\$715	\$535
5	\$2,129	\$745	\$515
6	\$2,175	\$755	\$585
7	\$2,315	\$779	\$609
8	\$2,395	\$809	\$635
9	\$2,469	\$845	\$659
10	\$2,555	\$875	\$685
11	\$2,659	\$905	\$639
12	\$2,735	\$939	\$735
13	\$2,979	\$969	\$759
14	\$2,659	\$1,005	\$785
15	\$3,179	\$1,035	\$809

**6mm**

Finger Size	\$1,500 Platinum	\$1,400 14kt Gold	\$1,400 10kt Gold
4	\$2,925	\$1,049	\$819
5	\$3,175	\$1,079	\$845
6	\$3,239	\$1,145	\$935
7	\$3,375	\$1,259	\$975
8	\$3,535	\$1,249	\$975
9	\$3,629	\$1,315	\$995
10	\$3,789	\$1,335	\$965
11	\$3,955	\$1,375	\$1,069
12	\$4,045	\$1,445	\$1,125
13	\$4,569	\$1,485	\$1,025
14	\$4,729	\$1,535	\$1,145
15	\$4,885	\$1,585	\$1,125



**MG**

**Milgrain**

Flat surface against the finger, domed surface away from the finger, with narrow beaded edges.

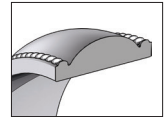

cross sectional view  
Avg thickness 1.75mm

**Available Widths**



2.5mm



3mm



4mm



2.5mm



3mm



4mm



5mm



6mm



8mm



5mm



6mm



8mm

**Available Finger Sizes**

4 | 4.5 | 5 | 5.5 | 6 | 6.5 | 7 | 7.5 | 8 | 8.5 | 9 | 9.5 | 10 | 10.5 | 11 | 11.5 | 12 | 12.5 | 13 | 13.5 | 14 | 14.5 | 15 | 15.5

**Special Finishes**



Bead Blast / Matte



Ice



Glass Blast

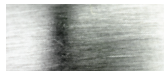

Satin / Brushed

**Available Metal Qualities**



**Platinum  
950**



**Continuum™  
Sterling Silver**



**White Gold  
10kt  
14kt  
18kt  
14kt X1**



**Sterling Silver**



**Yellow Gold  
10kt  
14kt  
18kt**



**Palladium**



**Rose Gold  
10kt  
14kt  
18kt**

**Engraving**

Engrave a message for \$30 per location. Add a color fill for \$10. Use your own handwriting or choose from:

- Typewriter
- Corinthia
- Bookman Old Style
- Lucida Handwriting
- Old English**
- Script MS Bold**
- Colonna MT
- Edwardian Script

See **page 40** for engraving and special finish details.

**MG**

**2.5mm**

Finger Size	\$1,500 Platinum	\$1,400 14kt Gold	\$1,400 10kt Gold
4	\$645	\$239	\$185
5	\$619	\$249	\$189
6	\$659	\$259	\$195
7	\$695	\$265	\$199
8	\$735	\$275	\$205
9	\$775	\$285	\$209
10	\$809	\$289	\$215
11	\$849	\$299	\$225
12	\$889	\$309	\$229
13	\$929	\$315	\$235
14	\$969	\$325	\$239
15	\$1,005	\$335	\$245

**3mm**

Finger Size	\$1,500 Platinum	\$1,400 14kt Gold	\$1,400 10kt Gold
4	\$735	\$285	\$209
5	\$809	\$295	\$219
6	\$795	\$309	\$229
7	\$825	\$325	\$239
8	\$855	\$335	\$249
9	\$885	\$349	\$255
10	\$909	\$365	\$265
11	\$939	\$375	\$275
12	\$969	\$389	\$285
13	\$999	\$405	\$295
14	\$1,029	\$419	\$305
15	\$1,059	\$435	\$315

**4mm**

Finger Size	\$1,500 Platinum	\$1,400 14kt Gold	\$1,400 10kt Gold
4	\$1,015	\$389	\$285
5	\$1,059	\$405	\$295
6	\$1,105	\$425	\$309
7	\$1,149	\$439	\$319
8	\$1,195	\$455	\$335
9	\$1,239	\$475	\$345
10	\$1,285	\$489	\$355
11	\$1,335	\$509	\$369
12	\$1,379	\$525	\$379
13	\$1,425	\$545	\$395
14	\$1,469	\$565	\$405
15	\$1,515	\$579	\$415

**5mm**

Finger Size	\$1,500 Platinum	\$1,400 14kt Gold	\$1,400 10kt Gold
4	\$1,305	\$505	\$365
5	\$1,369	\$525	\$379
6	\$1,435	\$549	\$395
7	\$1,499	\$569	\$409
8	\$1,565	\$589	\$425
9	\$1,629	\$609	\$439
10	\$1,695	\$635	\$455
11	\$1,755	\$655	\$469
12	\$1,825	\$675	\$485
13	\$1,885	\$699	\$499
14	\$1,955	\$719	\$515
15	\$2,015	\$739	\$529

**6mm**

Finger Size	\$1,500 Platinum	\$1,400 14kt Gold	\$1,400 10kt Gold
4	\$1,655	\$629	\$449
5	\$1,735	\$655	\$469
6	\$1,815	\$679	\$485
7	\$1,899	\$709	\$505
8	\$1,979	\$735	\$525
9	\$2,059	\$765	\$545
10	\$2,139	\$789	\$565
11	\$2,219	\$815	\$579
12	\$2,305	\$845	\$599
13	\$2,385	\$869	\$619
14	\$2,465	\$895	\$635
15	\$2,545	\$925	\$655

**8mm**

Finger Size	\$1,500 Platinum	\$1,400 14kt Gold	\$1,400 10kt Gold
4	\$2,395	\$899	\$639
5	\$2,509	\$939	\$665
6	\$2,629	\$979	\$695
7	\$2,749	\$1,019	\$725
8	\$2,869	\$985	\$749
9	\$2,995	\$1,025	\$779
10	\$3,109	\$1,069	\$805
11	\$3,229	\$1,109	\$835
12	\$3,349	\$1,155	\$865
13	\$3,469	\$1,195	\$895
14	\$3,589	\$1,235	\$889
15	\$3,709	\$1,275	\$949



# Milgrain Bands

## MGL

### Milgrain Light

Flat surface against the finger, domed surface away from the finger, with narrow beaded edges, averages 72% as thick as standard Milgrain.

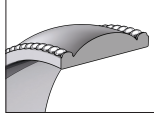

cross sectional view  
Avg thickness 1.15mm

#### Available Widths



3mm



4mm



3mm



4mm



5mm



6mm



5mm



6mm

## MGRL

### Milgrain Light Comfort-Fit

Rounded surface against the finger, domed surface away from the finger, with narrow beaded edges, averages 84% as thick as Milgrain Comfort-Fit.

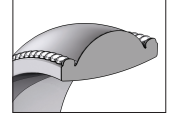

cross sectional view  
Avg thickness 2mm

#### Available Widths



4mm



5mm



4mm



5mm



6mm



6mm

#### Available Finger Sizes

4 | 4.5 | 5 | 5.5 | 6 | 6.5 | 7 | 7.5 | 8 | 8.5 | 9 | 9.5 | 10 | 10.5 | 11 | 11.5 | 12 | 12.5 | 13 | 13.5 | 14 | 14.5 | 15 | 15.5

#### Special Finishes

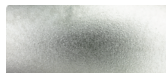

Bead Blast / Matte

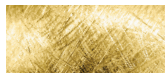

Ice

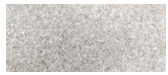

Glass Blast

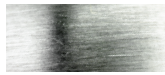

Satin / Brushed

#### Available Metal Qualities



**Platinum 950**



**Continuum™ Sterling Silver**



**White Gold 10kt 14kt 18kt 14kt X1**



**Sterling Silver**



**Yellow Gold 10kt 14kt 18kt**



**Palladium**



**Rose Gold 10kt 14kt 18kt**

#### Engraving

Engrave a message for \$30 per location. Add a color fill for \$10. Use your own handwriting or choose from:

Typewriter  
Corinthia  
Bookman Old Style  
Lucida Handwriting  
**Old English**  
**Script MT Bold**  
Colonna MT  
*Edwardian Script*

See **page 40** for engraving and special finish details.

**MGL**

**3mm**

Finger Size	\$1,500 Platinum	\$1,400 14kt Gold	\$1,400 10kt Gold
4	\$645	\$225	\$169
5	\$669	\$235	\$175
6	\$699	\$245	\$185
7	\$725	\$255	\$189
8	\$749	\$259	\$195
9	\$695	\$269	\$199
10	\$809	\$279	\$209
11	\$839	\$289	\$215
12	\$865	\$295	\$219
13	\$889	\$305	\$225
14	\$939	\$315	\$235
15	\$949	\$325	\$239

**4mm**

Finger Size	\$1,500 Platinum	\$1,400 14kt Gold	\$1,400 10kt Gold
4	\$819	\$285	\$209
5	\$865	\$295	\$219
6	\$899	\$309	\$229
7	\$935	\$319	\$235
8	\$975	\$335	\$245
9	\$1,015	\$345	\$255
10	\$1,049	\$355	\$259
11	\$1,085	\$369	\$269
12	\$1,125	\$379	\$279
13	\$1,165	\$395	\$285
14	\$1,199	\$405	\$295
15	\$1,235	\$415	\$305



**5mm**

Finger Size	\$1,500 Platinum	\$1,400 14kt Gold	\$1,400 10kt Gold
4	\$1,059	\$359	\$265
5	\$1,019	\$375	\$275
6	\$1,149	\$389	\$285
7	\$1,195	\$405	\$295
8	\$1,235	\$415	\$305
9	\$1,273	\$429	\$315
10	\$1,225	\$445	\$325
11	\$1,369	\$459	\$335
12	\$1,415	\$475	\$345
13	\$1,455	\$485	\$355
14	\$1,495	\$499	\$365
15	\$1,539	\$515	\$369

**6mm**

Finger Size	\$1,500 Platinum	\$1,400 14kt Gold	\$1,400 10kt Gold
4	\$1,275	\$429	\$309
5	\$1,335	\$445	\$325
6	\$1,385	\$465	\$335
7	\$1,439	\$485	\$349
8	\$1,499	\$505	\$365
9	\$1,559	\$519	\$375
10	\$1,435	\$539	\$389
11	\$1,675	\$559	\$405
12	\$1,735	\$575	\$415
13	\$1,795	\$595	\$429
14	\$1,855	\$615	\$445
15	\$1,909	\$635	\$455



Classic

**MGR1**

**4mm**

Finger Size	\$1,500 Platinum	\$1,400 14kt Gold	\$1,400 10kt Gold
4	\$1,269	\$465	\$339
5	\$1,305	\$479	\$355
6	\$1,385	\$499	\$365
7	\$1,425	\$519	\$379
8	\$1,439	\$539	\$395
9	\$1,509	\$559	\$405
10	\$1,559	\$575	\$415
11	\$1,625	\$595	\$429
12	\$1,749	\$615	\$445
13	\$1,705	\$635	\$745
14	\$1,849	\$655	\$769
15	\$1,905	\$675	\$485

**5mm**

Finger Size	\$1,500 Platinum	\$1,400 14kt Gold	\$1,400 10kt Gold
4	\$1,559	\$595	\$429
5	\$1,625	\$619	\$445
6	\$1,695	\$645	\$465
7	\$1,765	\$669	\$479
8	\$1,835	\$695	\$499
9	\$1,905	\$719	\$515
10	\$1,969	\$745	\$535
11	\$2,039	\$769	\$555
12	\$2,115	\$795	\$569
13	\$2,339	\$825	\$589
14	\$1,849	\$849	\$605
15	\$2,485	\$875	\$625

**6mm**

Finger Size	\$1,500 Platinum	\$1,400 14kt Gold	\$1,400 10kt Gold
4	\$1,945	\$735	\$529
5	\$2,035	\$769	\$549
6	\$2,129	\$805	\$575
7	\$2,219	\$839	\$599
8	\$2,309	\$875	\$625
9	\$2,405	\$905	\$645
10	\$2,499	\$939	\$669
11	\$2,585	\$975	\$695
12	\$2,675	\$1,005	\$715
13	\$2,975	\$1,039	\$739
14	\$3,069	\$1,075	\$765
15	\$3,169	\$1,109	\$785

Milgrain Bands

**MGR**

**Milgrain Comfort-Fit**

Rounded surface against the finger, domed surface away from the finger, with narrow beaded edges.

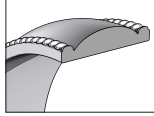

cross sectional view  
Avg thickness 2.25mm

**Available Widths**



3mm



4mm



3mm



4mm



5mm



6mm



5mm



6mm

**DMGR**

**Double Milgrain Comfort-Fit**

Rounded surface against the finger, domed surface away from the finger, with double beaded edges.

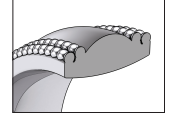

cross sectional view  
Avg thickness 2.25mm

**Available Widths**



4mm



6mm



4mm



6mm



8mm



8mm

**Available Finger Sizes**

4 | 4.5 | 5 | 5.5 | 6 | 6.5 | 7 | 7.5 | 8 | 8.5 | 9 | 9.5 | 10 | 10.5 | 11 | 11.5 | 12 | 12.5 | 13 | 13.5 | 14 | 14.5 | 15 | 15.5

**Special Finishes**

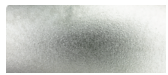

Bead Blast / Matte

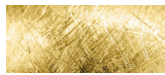

Ice

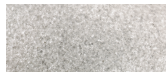

Glass Blast

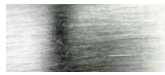

Satin / Brushed

**Available Metal Qualities**



**Platinum  
950**



**Continuum™  
Sterling Silver**



**White Gold  
10kt  
14kt  
18kt  
14kt X1**



**Sterling Silver**



**Yellow Gold  
10kt  
14kt  
18kt**



**Palladium**



**Rose Gold  
10kt  
14kt  
18kt**

**Engraving**

Engrave a message for \$30 per location. Add a color fill for \$10. Use your own handwriting or choose from:

- Typewriter
- Corinthia
- Bookman Old Style
- Lucida Handwriting
- Old English**
- Script MS Bold**
- Colonna MT
- Edwardian Script

See **page 40** for engraving and special finish details.



**MGR**

**3mm**

Finger Size	\$1,500 Platinum	\$1,400 14kt Gold	\$1,400 10kt Gold
4	\$1,215	\$439	\$325
5	\$1,189	\$455	\$335
6	\$1,319	\$475	\$349
7	\$1,369	\$495	\$359
8	\$1,425	\$509	\$375
9	\$1,475	\$529	\$385
10	\$1,525	\$545	\$395
11	\$1,575	\$565	\$409
12	\$1,629	\$585	\$425
13	\$1,685	\$599	\$435
14	\$1,735	\$619	\$445
15	\$1,785	\$635	\$459

**4mm**

Finger Size	\$1,500 Platinum	\$1,400 14kt Gold	\$1,400 10kt Gold
4	\$1,605	\$579	\$419
5	\$1,645	\$605	\$435
6	\$1,715	\$625	\$455
7	\$1,779	\$649	\$469
8	\$1,845	\$659	\$485
9	\$1,915	\$695	\$499
10	\$1,985	\$719	\$515
11	\$2,055	\$745	\$535
12	\$2,119	\$765	\$549
13	\$2,219	\$789	\$565
14	\$2,219	\$809	\$579
15	\$2,505	\$835	\$595



**5mm**

Finger Size	\$1,500 Platinum	\$1,400 14kt Gold	\$1,400 10kt Gold
4	\$1,869	\$695	\$499
5	\$2,005	\$729	\$525
6	\$2,105	\$759	\$545
7	\$2,199	\$789	\$569
8	\$2,299	\$819	\$585
9	\$2,395	\$849	\$609
10	\$2,495	\$885	\$629
11	\$2,589	\$915	\$649
12	\$2,689	\$945	\$675
13	\$2,835	\$975	\$695
14	\$3,025	\$999	\$715
15	\$3,245	\$1,035	\$735

**6mm**

Finger Size	\$1,500 Platinum	\$1,400 14kt Gold	\$1,400 10kt Gold
4	\$2,249	\$825	\$595
5	\$2,399	\$865	\$619
6	\$2,285	\$905	\$645
7	\$2,635	\$939	\$669
8	\$2,749	\$979	\$695
9	\$2,865	\$1,015	\$725
10	\$2,985	\$1,055	\$749
11	\$3,095	\$1,089	\$775
12	\$3,215	\$1,129	\$805
13	\$3,385	\$1,165	\$825
14	\$3,619	\$1,215	\$855
15	\$3,875	\$1,245	\$879



**DMGR**

**4mm**

Finger Size	\$1,500 Platinum	\$1,400 14kt Gold	\$1,400 10kt Gold
4	\$1,825	\$615	\$489
5	\$1,895	\$635	\$509
6	\$1,965	\$659	\$525
7	\$2,035	\$679	\$545
8	\$2,105	\$705	\$559
9	\$2,175	\$725	\$575
10	\$2,245	\$745	\$959
11	\$2,309	\$769	\$609
12	\$2,379	\$789	\$629
13	\$2,445	\$815	\$645
14	\$2,515	\$835	\$665
15	\$2,585	\$859	\$679

**6mm**

Finger Size	\$1,500 Platinum	\$1,400 14kt Gold	\$1,400 10kt Gold
4	\$2,505	\$835	\$659
5	\$2,599	\$865	\$685
6	\$2,705	\$895	\$709
7	\$2,799	\$969	\$735
8	\$2,619	\$955	\$755
9	\$2,725	\$989	\$785
10	\$2,865	\$1,019	\$805
11	\$2,945	\$1,049	\$829
12	\$3,185	\$1,085	\$875
13	\$3,159	\$1,115	\$879
14	\$3,419	\$1,145	\$905
15	\$3,579	\$1,179	\$925

**8mm**

Finger Size	\$1,500 Platinum	\$1,400 14kt Gold	\$1,400 10kt Gold
4	\$3,475	\$1,145	\$905
5	\$3,625	\$1,195	\$939
6	\$3,769	\$1,239	\$975
7	\$3,905	\$1,285	\$1,009
8	\$4,049	\$1,329	\$1,045
9	\$4,195	\$1,375	\$1,085
10	\$4,339	\$1,425	\$1,119
11	\$4,485	\$1,469	\$1,155
12	\$4,629	\$1,515	\$1,189
13	\$4,775	\$1,565	\$1,225
14	\$4,915	\$1,609	\$1,259
15	\$5,059	\$1,665	\$1,295

Classic

**F**

**Flat**

Flat against the finger, flat away from the finger.

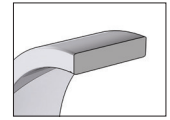

cross sectional view  
Avg thickness 1.2mm

**Available Widths**

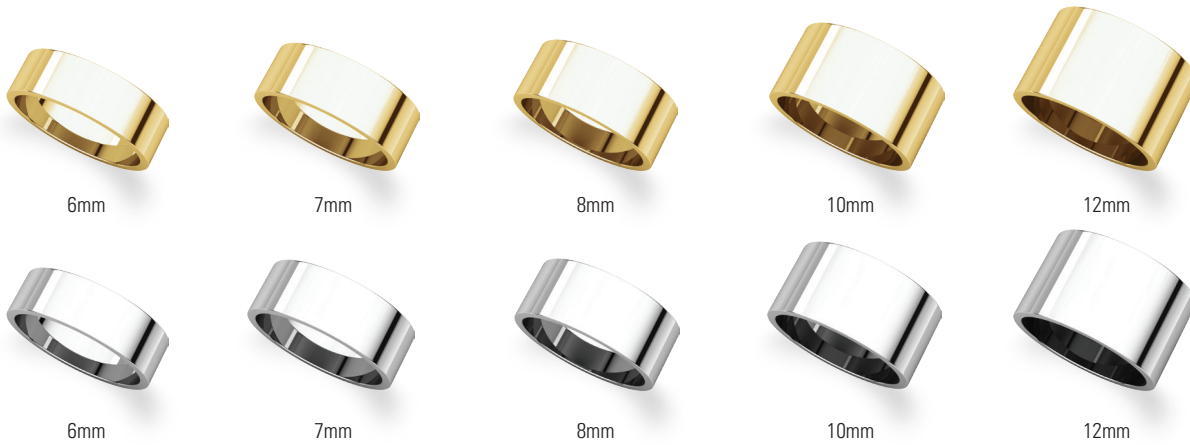

**Available Finger Sizes**

4 | 4.5 | 5 | 5.5 | 6 | 6.5 | 7 | 7.5 | 8 | 8.5 | 9 | 9.5 | 10 | 10.5 | 11 | 11.5 | 12 | 12.5 | 13 | 13.5 | 14 | 14.5 | 15 | 15.5

**Special Finishes**

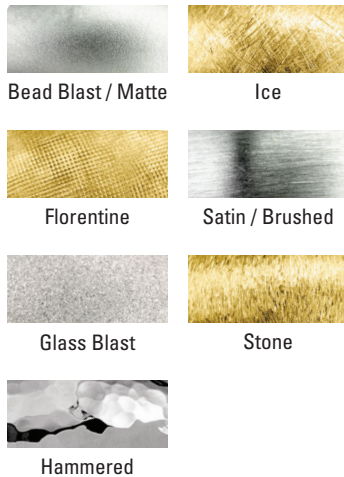

**Available Metal Qualities**

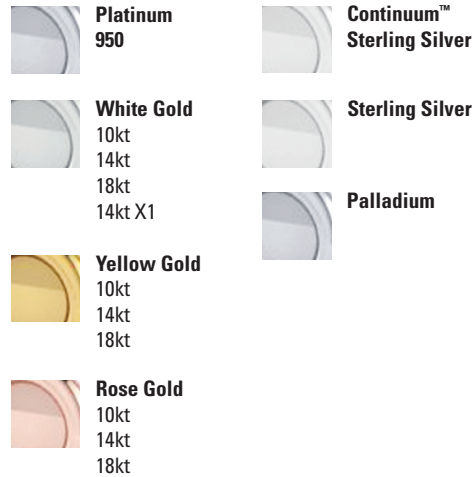

**Engraving**

Engrave a message for \$30 per location. Add a color fill for \$10. Use your own handwriting or choose from:

- Typewriter
- Corinthia
- Bookman Old Style
- Lucida Handwriting
- Old English
- Script MS Bold
- Colonna MT
- Edwardian Script

See page 40 for engraving and special finish details.

**F**

**2mm**

Finger Size	\$1,500 Platinum	\$1,400 14kt Gold	\$1,400 10kt Gold
4	\$575	\$205	\$149
5	\$599	\$215	\$155
6	\$625	\$219	\$165
7	\$655	\$229	\$165
8	\$675	\$239	\$175
9	\$699	\$245	\$179
10	\$725	\$255	\$185
11	\$749	\$265	\$189
12	\$775	\$275	\$195
13	\$799	\$279	\$205
14	\$825	\$285	\$209
15	\$849	\$295	\$215

**2.5mm**

Finger Size	\$1,500 Platinum	\$1,400 14kt Gold	\$1,400 10kt Gold
4	\$695	\$275	\$199
5	\$745	\$289	\$205
6	\$775	\$299	\$215
7	\$749	\$315	\$225
8	\$825	\$325	\$235
9	\$865	\$339	\$239
10	\$895	\$355	\$249
11	\$925	\$365	\$259
12	\$959	\$375	\$269
13	\$989	\$389	\$275
14	\$1,029	\$405	\$289
15	\$1,059	\$415	\$295

**3mm**

Finger Size	\$1,500 Platinum	\$1,400 14kt Gold	\$1,400 10kt Gold
4	\$825	\$295	\$209
5	\$859	\$305	\$219
6	\$895	\$319	\$229
7	\$935	\$335	\$239
8	\$969	\$345	\$245
9	\$1,005	\$359	\$255
10	\$1,045	\$369	\$265
11	\$1,079	\$385	\$275
12	\$1,115	\$395	\$285
13	\$1,155	\$409	\$289
14	\$1,189	\$419	\$299
15	\$1,225	\$435	\$309

**4mm**

Finger Size	\$1,500 Platinum	\$1,400 14kt Gold	\$1,400 10kt Gold
4	\$1,065	\$379	\$269
5	\$1,119	\$395	\$285
6	\$1,169	\$415	\$295
7	\$1,225	\$429	\$305
8	\$1,275	\$449	\$319
9	\$1,325	\$465	\$329
10	\$1,379	\$485	\$345
11	\$1,435	\$499	\$355
12	\$1,485	\$519	\$369
13	\$1,535	\$535	\$379
14	\$1,589	\$555	\$395
15	\$1,639	\$575	\$405

**5mm**

Finger Size	\$1,500 Platinum	\$1,400 14kt Gold	\$1,400 10kt Gold
4	\$1,309	\$465	\$329
5	\$1,379	\$489	\$349
6	\$1,445	\$605	\$369
7	\$1,509	\$535	\$379
8	\$1,575	\$555	\$395
9	\$1,645	\$575	\$409
10	\$1,705	\$599	\$425
11	\$1,775	\$619	\$439
12	\$1,839	\$645	\$455
13	\$1,905	\$679	\$485
14	\$1,969	\$689	\$485
15	\$2,035	\$709	\$499

**6mm**

Finger Size	\$1,500 Platinum	\$1,400 14kt Gold	\$1,400 10kt Gold
4	\$1,565	\$549	\$389
5	\$1,655	\$575	\$409
6	\$1,735	\$605	\$425
7	\$1,815	\$629	\$445
8	\$1,905	\$655	\$465
9	\$1,985	\$679	\$479
10	\$2,065	\$705	\$499
11	\$2,149	\$735	\$515
12	\$2,235	\$759	\$535
13	\$2,315	\$785	\$555
14	\$2,399	\$809	\$569
15	\$2,485	\$835	\$589

**7mm**

Finger Size	\$1,500 Platinum	\$1,400 14kt Gold	\$1,400 10kt Gold
4	\$1,805	\$629	\$445
5	\$1,899	\$659	\$465
6	\$1,995	\$695	\$489
7	\$2,089	\$725	\$509
8	\$2,185	\$755	\$535
9	\$2,279	\$785	\$555
10	\$2,285	\$819	\$575
11	\$2,469	\$849	\$599
12	\$2,565	\$885	\$619
13	\$2,659	\$915	\$645
14	\$2,755	\$945	\$665
15	\$2,845	\$975	\$685

**8mm**

Finger Size	\$1,500 Platinum	\$1,400 14kt Gold	\$1,400 10kt Gold
4	\$2,045	\$735	\$515
5	\$2,149	\$765	\$539
6	\$2,255	\$799	\$565
7	\$2,359	\$835	\$585
8	\$2,465	\$869	\$609
9	\$2,569	\$899	\$635
10	\$2,675	\$935	\$655
11	\$2,779	\$969	\$679
12	\$2,885	\$999	\$705
13	\$2,995	\$1,035	\$725
14	\$3,095	\$1,069	\$749
15	\$3,205	\$1,105	\$765

**10mm**

Finger Size	\$1,500 Platinum	\$1,400 14kt Gold	\$1,400 10kt Gold
4	\$2,535	\$909	\$639
5	\$2,659	\$955	\$669
6	\$2,779	\$995	\$699
7	\$2,905	\$1,039	\$729
8	\$3,025	\$1,085	\$759
9	\$3,149	\$1,125	\$789
10	\$3,269	\$1,169	\$819
11	\$3,395	\$1,215	\$849
12	\$3,515	\$1,255	\$879
13	\$3,635	\$1,299	\$909
14	\$3,759	\$1,345	\$939
15	\$3,885	\$1,385	\$969

**12mm**

Finger Size	\$1,500 Platinum	\$1,400 14kt Gold	\$1,400 10kt Gold
4	\$3,105	\$1,069	\$749
5	\$3,249	\$1,125	\$785
6	\$3,389	\$1,179	\$825
7	\$3,529	\$1,235	\$865

Finger Size	\$1,500 Platinum	\$1,400 14kt Gold	\$1,400 10kt Gold
8	\$3,675	\$1,289	\$899
9	\$3,815	\$1,345	\$939
10	\$3,959	\$1,399	\$975
11	\$4,099	\$1,455	\$1,015

Finger Size	\$1,500 Platinum	\$1,400 14kt Gold	\$1,400 10kt Gold
12	\$4,245	\$1,509	\$1,055
13	\$4,385	\$1,565	\$1,089
14	\$4,525	\$1,619	\$1,129
15	\$4,665	\$2,675	\$1,165

**FIR**

**Flat Comfort-Fit**

Rounded surface against the finger, flat surface away from the finger.

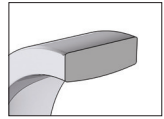

cross sectional view  
Avg thickness 1.85mm

**Available Widths**



**Available Finger Sizes**

4 | 4.5 | 5 | 5.5 | 6 | 6.5 | 7 | 7.5 | 8 | 8.5 | 9 | 9.5 | 10 | 10.5 | 11 | 11.5 | 12 | 12.5 | 13 | 13.5 | 14 | 14.5 | 15 | 15.5

**Special Finishes**

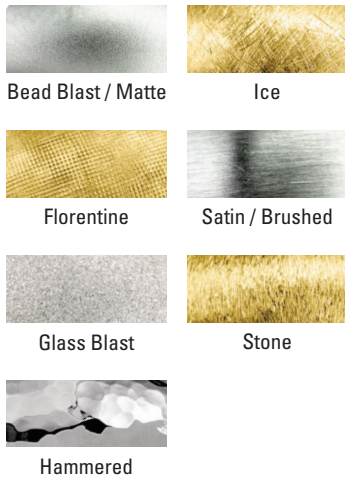

**Available Metal Qualities**

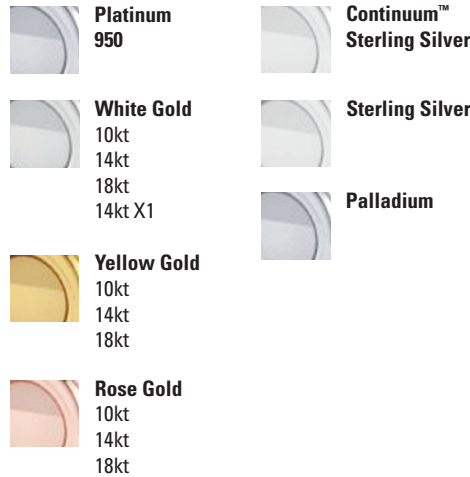

**Engraving**

Engrave a message for \$30 per location. Add a color fill for \$10. Use your own handwriting or choose from:

- Typewriter
- Corinthia
- Bookman Old Style
- Lucida Handwriting
- Old English
- Script MT Bold
- Colonna MT
- Edwardian Script

See **page 40** for engraving and special finish details.

**FIR**

**2mm**

Finger Size	\$1,500 Platinum	\$1,400 14kt Gold	\$1,400 10kt Gold
4	\$875	\$305	\$219
5	\$909	\$315	\$229
6	\$939	\$329	\$235
7	\$969	\$339	\$245
8	\$999	\$355	\$255
9	\$1,029	\$365	\$259
10	\$1,065	\$375	\$269
11	\$1,095	\$385	\$275
12	\$1,129	\$399	\$285
13	\$1,225	\$409	\$289
14	\$1,225	\$419	\$299
15	\$1,275	\$435	\$309

**2.5mm**

Finger Size	\$1,500 Platinum	\$1,400 14kt Gold	\$1,400 10kt Gold
4	\$989	\$365	\$259
5	\$1,045	\$379	\$269
6	\$1,085	\$395	\$279
7	\$1,185	\$409	\$289
8	\$1,235	\$425	\$299
9	\$1,279	\$439	\$315
10	\$1,335	\$455	\$319
11	\$1,379	\$469	\$335
12	\$1,429	\$485	\$345
13	\$1,475	\$499	\$355
14	\$1,525	\$515	\$365
15	\$1,575	\$525	\$375

**3mm**

Finger Size	\$1,500 Platinum	\$1,400 14kt Gold	\$1,400 10kt Gold
4	\$1,239	\$425	\$299
5	\$1,285	\$445	\$315
6	\$1,335	\$459	\$325
7	\$1,379	\$479	\$339
8	\$1,429	\$495	\$349
9	\$1,475	\$515	\$365
10	\$1,525	\$535	\$375
11	\$1,575	\$549	\$389
12	\$1,619	\$569	\$399
13	\$1,735	\$585	\$415
14	\$1,795	\$605	\$425
15	\$1,849	\$625	\$439

**4mm**

Finger Size	\$1,500 Platinum	\$1,400 14kt Gold	\$1,400 10kt Gold
4	\$1,585	\$565	\$399
5	\$1,659	\$579	\$409
6	\$1,725	\$659	\$465
7	\$1,795	\$615	\$429
8	\$1,869	\$629	\$445
9	\$1,939	\$645	\$449
10	\$2,609	\$659	\$465
11	\$2,079	\$675	\$475
12	\$2,149	\$695	\$485
13	\$2,315	\$709	\$495
14	\$2,189	\$725	\$505
15	\$2,385	\$739	\$519

**5mm**

Finger Size	\$1,500 Platinum	\$1,400 14kt Gold	\$1,400 10kt Gold
4	\$2,009	\$695	\$485
5	\$2,085	\$715	\$499
6	\$2,159	\$739	\$515
7	\$2,229	\$759	\$529
8	\$2,305	\$779	\$545
9	\$2,379	\$799	\$559
10	\$2,449	\$825	\$575
11	\$2,525	\$845	\$589
12	\$2,595	\$965	\$605
13	\$2,805	\$885	\$615
14	\$2,905	\$905	\$629
15	\$2,995	\$929	\$645

**6mm**

Finger Size	\$1,500 Platinum	\$1,400 14kt Gold	\$1,400 10kt Gold
4	\$2,445	\$809	\$565
5	\$2,529	\$845	\$589
6	\$2,615	\$879	\$615
7	\$2,695	\$915	\$635
8	\$2,779	\$949	\$659
9	\$2,859	\$985	\$685
10	\$2,945	\$1,015	\$705
11	\$3,029	\$1,049	\$729
12	\$3,109	\$1,085	\$755
13	\$3,435	\$1,119	\$775
14	\$2,545	\$1,155	\$855
15	\$3,539	\$1,189	\$825

**7mm**

Finger Size	\$1,500 Platinum	\$1,400 14kt Gold	\$1,400 10kt Gold
4	\$3,029	\$955	\$665
5	\$3,179	\$999	\$695
6	\$3,325	\$1,039	\$725
7	\$3,475	\$1,085	\$755
8	\$3,619	\$1,125	\$779
9	\$3,749	\$1,165	\$809
10	\$3,899	\$1,209	\$839
11	\$4,045	\$1,249	\$865
12	\$4,195	\$1,295	\$895
13	\$3,779	\$1,335	\$925
14	\$3,895	\$1,375	\$955
15	\$4,015	\$1,419	\$979

**8mm**

Finger Size	\$1,500 Platinum	\$1,400 14kt Gold	\$1,400 10kt Gold
4	\$3,175	\$1,095	\$759
5	\$3,335	\$1,135	\$785
6	\$3,485	\$1,175	\$815
7	\$3,639	\$1,209	\$839
8	\$3,795	\$1,249	\$865
9	\$3,929	\$1,289	\$895
10	\$4,019	\$1,325	\$919
11	\$4,235	\$1,455	\$945
12	\$4,389	\$1,405	\$975
13	\$4,429	\$1,445	\$999
14	\$4,545	\$1,485	\$1,025
15	\$4,685	\$1,525	\$1,049

**10mm**

Finger Size	\$1,500 Platinum	\$1,400 14kt Gold	\$1,400 10kt Gold
4	\$3,965	\$1,315	\$909
5	\$4,159	\$1,375	\$949
6	\$4,355	\$1,439	\$995
7	\$4,549	\$1,499	\$1,035
8	\$4,645	\$1,559	\$1,079
9	\$4,905	\$1,625	\$1,119
10	\$5,095	\$1,685	\$1,165
11	\$5,289	\$1,749	\$1,205
12	\$5,485	\$1,809	\$1,249
13	\$5,445	\$1,869	\$1,289
14	\$5,625	\$1,935	\$1,335
15	\$5,809	\$1,995	\$1,375

**12mm**

Finger Size	\$1,500 Platinum	\$1,400 14kt Gold	\$1,400 10kt Gold
4	\$4,759	\$1,665	\$1,145
5	\$4,995	\$1,715	\$1,185
6	\$5,225	\$1,765	\$1,219
7	\$5,465	\$1,819	\$1,255

Finger Size	\$1,500 Platinum	\$1,400 14kt Gold	\$1,400 10kt Gold
8	\$5,695	\$1,869	\$1,289
9	\$5,895	\$1,925	\$1,325
10	\$6,125	\$1,975	\$1,359
11	\$6,355	\$2,025	\$1,395

Finger Size	\$1,500 Platinum	\$1,400 14kt Gold	\$1,400 10kt Gold
12	\$6,589	\$2,075	\$1,429
13	\$6,535	\$2,129	\$1,465
14	\$6,749	\$2,179	\$1,505
15	\$6,969	\$2,235	\$1,535

FE

## Flat Edge

Flat surface against the finger, flat surface away from the finger, with narrow polished edges.

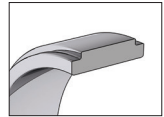

cross sectional view  
Avg thickness 1.23mm

### Available Widths



2.5mm



3mm



4mm



2.5mm



3mm



4mm



5mm



6mm



8mm



10mm



5mm



6mm



8mm



10mm

### Available Finger Sizes

4 | 4.5 | 5 | 5.5 | 6 | 6.5 | 7 | 7.5 | 8 | 8.5 | 9 | 9.5 | 10 | 10.5 | 11 | 11.5 | 12 | 12.5 | 13 | 13.5 | 14 | 14.5 | 15 | 15.5

### Special Finishes



Bead Blast / Matte

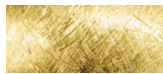

Ice



Florentine

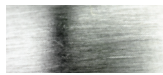

Satin / Brushed



Glass Blast



Stone

### Available Metal Qualities



**Platinum  
950**



**Continuum™  
Sterling Silver**



**White Gold**  
10kt  
14kt  
18kt  
14kt X1



**Sterling Silver**



**Yellow Gold**  
10kt  
14kt  
18kt



**Palladium**



**Rose Gold**  
10kt  
14kt  
18kt

### Engraving

Engrave a message for \$30 per location. Add a color fill for \$10. Use your own handwriting or choose from:

Typewriter  
*Corinthia*  
Bookman Old Style  
*Lucida Handwriting*  
**Old English**  
**Script MT Bold**  
Colonna MT  
*Edwardian Script*

See **page 40** for engraving and special finish details.



**FE**

**2.5mm**

Finger Size	\$1,500 Platinum	\$1,400 14kt Gold	\$1,400 10kt Gold
4	\$545	\$225	\$165
5	\$665	\$229	\$175
6	\$689	\$239	\$179
7	\$725	\$249	\$185
8	\$749	\$259	\$195
9	\$785	\$269	\$199
10	\$809	\$275	\$205
11	\$835	\$285	\$215
12	\$865	\$295	\$219
13	\$885	\$299	\$225
14	\$905	\$305	\$229
15	\$949	\$325	\$235

**3mm**

Finger Size	\$1,500 Platinum	\$1,400 14kt Gold	\$1,400 10kt Gold
4	\$769	\$265	\$195
5	\$745	\$279	\$205
6	\$895	\$289	\$215
7	\$775	\$305	\$225
8	\$819	\$315	\$235
9	\$839	\$329	\$239
10	\$1,005	\$339	\$249
11	\$1,039	\$355	\$255
12	\$1,075	\$365	\$265
13	\$1,119	\$375	\$275
14	\$1,175	\$365	\$285
15	\$1,195	\$399	\$295

**4mm**

Finger Size	\$1,500 Platinum	\$1,400 14kt Gold	\$1,400 10kt Gold
4	\$1,025	\$345	\$255
5	\$1,075	\$365	\$265
6	\$985	\$375	\$275
7	\$1,065	\$389	\$285
8	\$1,065	\$405	\$295
9	\$1,115	\$419	\$305
10	\$1,299	\$435	\$315
11	\$1,189	\$449	\$325
12	\$1,305	\$465	\$335
13	\$1,439	\$479	\$345
14	\$1,525	\$505	\$355
15	\$1,535	\$509	\$369

**5mm**

Finger Size	\$1,500 Platinum	\$1,400 14kt Gold	\$1,400 10kt Gold
4	\$1,315	\$439	\$319
5	\$1,215	\$459	\$335
6	\$1,315	\$479	\$345
7	\$1,315	\$499	\$359
8	\$1,399	\$519	\$375
9	\$1,459	\$539	\$389
10	\$1,495	\$559	\$405
11	\$1,805	\$579	\$415
12	\$1,815	\$605	\$429
13	\$1,875	\$619	\$445
14	\$1,815	\$605	\$459
15	\$2,005	\$665	\$475

**6mm**

Finger Size	\$1,500 Platinum	\$1,400 14kt Gold	\$1,400 10kt Gold
4	\$1,525	\$505	\$365
5	\$1,599	\$529	\$385
6	\$1,665	\$555	\$399
7	\$1,549	\$579	\$415
8	\$1,619	\$605	\$435
9	\$1,675	\$625	\$449
10	\$1,735	\$649	\$465
11	\$2,045	\$675	\$485
12	\$2,119	\$699	\$499
13	\$2,199	\$725	\$515
14	\$2,349	\$775	\$535
15	\$2,349	\$775	\$549

**8mm**

Finger Size	\$1,500 Platinum	\$1,400 14kt Gold	\$1,400 10kt Gold
4	\$2,075	\$685	\$489
5	\$2,175	\$715	\$509
6	\$2,269	\$745	\$535
7	\$2,369	\$779	\$555
8	\$2,285	\$809	\$575
9	\$2,355	\$845	\$599
10	\$2,449	\$875	\$619
11	\$2,765	\$905	\$645
12	\$2,865	\$939	\$665
13	\$2,959	\$969	\$685
14	\$3,059	\$1,005	\$709
15	\$3,155	\$1,035	\$729

**10mm**

Finger Size	\$1,500 Platinum	\$1,400 14kt Gold	\$1,400 10kt Gold
4	\$2,645	\$869	\$615
5	\$2,915	\$955	\$645
6	\$2,895	\$949	\$669
7	\$3,015	\$989	\$699
8	\$3,155	\$1,035	\$725
9	\$3,259	\$1,065	\$755
10	\$3,385	\$1,105	\$779
11	\$3,269	\$1,149	\$809
12	\$3,635	\$1,185	\$835
13	\$3,755	\$1,225	\$865
14	\$3,739	\$1,219	\$895
15	\$4,005	\$1,305	\$919



Classic

Flat Bands

**FT**

**Flat Tapered**

Flat surface against the finger, flat surface away from the finger, tapering to approximately half the width of the top.

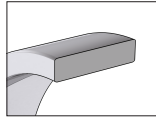

cross sectional view  
Avg thickness 1.23mm

**SQR**

**Square Comfort-Fit**

Rounded surface against the finger, soft square exterior shape.

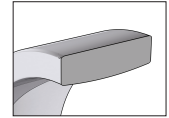

cross sectional view  
Avg thickness at point 2.25mm  
Avg thickness at flat 1.35mm

**Available Widths**



**Available Widths**



**Available Finger Sizes**

4 | 4.5 | 5 | 5.5 | 6 | 6.5 | 7 | 7.5 | 8 | 8.5 | 9 | 9.5 | 10 | 10.5 | 11 | 11.5 | 12 | 12.5 | 13 | 13.5 | 14 | 14.5 | 15 | 15.5

**Special Finishes**



Bead Blast / Matte

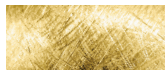

Ice



Florentine

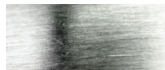

Satin / Brushed



Glass Blast



Stone



Hammered

**Available Metal Qualities**



**Platinum 950**



**Continuum™ Sterling Silver**



**White Gold**  
10kt  
14kt  
18kt  
14kt X1



**Sterling Silver**



**Yellow Gold**  
10kt  
14kt  
18kt



**Palladium**



**Rose Gold**  
10kt  
14kt  
18kt

**Engraving**

Engrave a message for \$30 per location. Add a color fill for \$10. Use your own handwriting or choose from:

- Typewriter
- Corinthia
- Bookman Old Style
- Lucida Handwriting
- Old English**
- Script MT Bold**
- Colonna MT
- Edwardian Script

See **page 40** for engraving and special finish details.

**FT**

**2.5mm tapers to 1.75mm**

Finger Size	\$1,500 Platinum	\$1,400 14kt Gold	\$1,400 10kt Gold
6	\$659	\$235	\$195
10	\$825	\$275	\$225

**3mm tapers to 2mm**

Finger Size	\$1,500 Platinum	\$1,400 14kt Gold	\$1,400 10kt Gold
6	\$779	\$279	\$205
10	\$985	\$329	\$239

**4mm tapers to 2mm**

Finger Size	\$1,500 Platinum	\$1,400 14kt Gold	\$1,400 10kt Gold
6	\$869	\$325	\$239
10	\$1,115	\$369	\$269

**5mm tapers to 3mm**

Finger Size	\$1,500 Platinum	\$1,400 14kt Gold	\$1,400 10kt Gold
6	\$1,275	\$425	\$305
10	\$1,429	\$489	\$349

**6mm tapers to 3mm**

Finger Size	\$1,500 Platinum	\$1,400 14kt Gold	\$1,400 10kt Gold
6	\$1,385	\$465	\$335
10	\$1,665	\$549	\$395

**8mm tapers to 4mm**

Finger Size	\$1,500 Platinum	\$1,400 14kt Gold	\$1,400 10kt Gold
6	\$1,809	\$695	\$425
10	\$2,155	\$705	\$505

**SQR**

**2.5mm**

Finger Size	\$1,500 Platinum	\$1,400 14kt Gold	\$1,400 10kt Gold
5	\$1,039	\$355	\$289
6	\$1,035	\$369	\$299
7	\$1,059	\$385	\$325
8	\$1,259	\$425	\$345
9	\$1,105	\$409	\$329
10	\$1,255	\$425	\$339
11	\$1,295	\$435	\$349
12	\$1,339	\$449	\$359
13	\$1,385	\$465	\$375
14	\$1,519	\$509	\$409
15	\$1,465	\$475	\$395

**4mm**

Finger Size	\$1,500 Platinum	\$1,400 14kt Gold	\$1,400 10kt Gold
5	\$1,429	\$519	\$429
6	\$1,519	\$549	\$439
7	\$1,565	\$569	\$455
8	\$1,619	\$589	\$485
9	\$2,159	\$599	\$475
10	\$1,769	\$625	\$495
11	\$1,809	\$655	\$549
12	\$2,009	\$665	\$549
13	\$2,105	\$695	\$555
14	\$2,175	\$719	\$569
15	\$2,239	\$739	\$585

**6mm**

Finger Size	\$1,500 Platinum	\$1,400 14kt Gold	\$1,400 10kt Gold
5	\$1,829	\$755	\$595
6	\$2,275	\$785	\$619
7	\$2,375	\$815	\$645
8	\$2,385	\$849	\$669
9	\$2,429	\$885	\$695
10	\$2,525	\$915	\$766
11	\$2,755	\$949	\$769
12	\$2,649	\$985	\$775
13	\$3,089	\$1,015	\$799
14	\$3,195	\$1,049	\$825
15	\$3,295	\$1,079	\$849



**KER**

**Knife Edge Comfort-Fit**

Rounded surface against the finger, 2-sided peaked surface away from the finger.

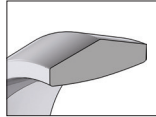

cross sectional view  
Avg thickness 2mm

**120421**

**Octagon**

Flat against the finger, eight equal sides away from the finger.

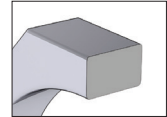

cross sectional view  
Avg thickness 2mm

**Available Widths**



2.5mm



6mm



2.5mm



6mm

**Available Widths**



3mm



3mm

**Available Finger Sizes**

4 | 4.5 | 5 | 5.5 | 6 | 6.5 | 7 | 7.5 | 8 | 8.5 | 9 | 9.5 | 10 | 10.5 | 11 | 11.5 | 12 | 12.5 | 13 | 13.5 | 14 | 14.5 | 15 | 15.5

**Special Finishes**



Bead Blast / Matte

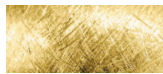

Ice



Florentine

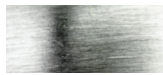

Satin / Brushed



Glass Blast



Stone



Hammered

**Available Metal Qualities**



**Platinum 950**



**Continuum™ Sterling Silver**



**White Gold**  
10kt  
14kt  
18kt  
14kt X1



**Sterling Silver**



**Yellow Gold**  
10kt  
14kt  
18kt



**Palladium**



**Rose Gold**  
10kt  
14kt  
18kt

**Engraving**

Engrave a message for \$30 per location. Add a color fill for \$10. Use your own handwriting or choose from:

- Typewriter
- Corinthia*
- Bookman Old Style
- Lucida Handwriting*
- Old English**
- Script MT Bold**
- Colonna MT
- Edwardian Script*

See **page 40** for engraving and special finish details.

**KER****2.5mm**

Finger Size	\$1,500 Platinum	\$1,400 14kt Gold	\$1,400 10kt Gold
5	\$949	\$319	\$255
6	\$1,115	\$329	\$265
7	\$1,035	\$345	\$275
8	\$1,065	\$415	\$335
9	\$1,045	\$365	\$295
10	\$1,145	\$385	\$309
11	\$1,135	\$385	\$305
12	\$1,199	\$405	\$325
13	\$1,255	\$419	\$335
14	\$1,289	\$435	\$345
15	\$1,335	\$445	\$355

**6mm**

Finger Size	\$1,500 Platinum	\$1,400 14kt Gold	\$1,400 10kt Gold
5	\$2,285	\$755	\$595
6	\$2,405	\$795	\$625
7	\$2,499	\$825	\$649
8	\$2,475	\$849	\$679
9	\$2,559	\$879	\$695
10	\$2,485	\$929	\$729
11	\$2,705	\$955	\$769
12	\$3,009	\$985	\$799
13	\$3,089	\$1,015	\$829
14	\$3,195	\$1,045	\$825
15	\$3,305	\$1,079	\$845

**120421****3mm**

Finger Size	\$1,400 14kt Gold	\$1,400 10kt Gold
5	\$1,379	\$725
6	\$1,175	\$725
7	\$1,169	\$795
8	\$1,289	\$845
9	\$1,365	\$735
10	\$1,139	\$885
11	\$1,539	\$949
12	\$1,455	\$895







A. HR7 | B. MG11 | C. F11 | D. HR7

Encourage your customers to complete their wedding bands with engraving and special finishes. They are simple and meaningful ways to make each band unique. Stuller.com makes it easier than ever. Now you can show your customers exactly how their classic wedding band will look. Our classic band presentation features new renders and 'real time' capabilities for all styles including color, width and special finishes with engraving so customers can see how each script looks.

### Engraving

Add a personal message on a gift. It can be engraved by laser or machine in one of our eight fonts, or you can choose to upload a customer's own handwritten message. Six color fill options are also available with laser engraving and handwritten engraving only.

### Cost of Engraving

Font Engraving	\$15-\$50
Handwritten	\$30
Color Fill	\$10
Contemporary Metals	\$50

### Engraving Font Styles

- |                           |                         |
|---------------------------|-------------------------|
| Bookman Old Style         | Colonna MT              |
| <b>Script MT Bold</b>     | <b>Old English</b>      |
| <i>Lucida Handwriting</i> | <i>Edwardian Script</i> |

Or Your Own Handwritten Message

*New*

- |            |                  |
|------------|------------------|
| Typewriter | <i>Corinthia</i> |
|------------|------------------|

### Fill Colors

- |       |       |      |
|-------|-------|------|
| BLACK | GREEN | BLUE |
| PINK  | BROWN | RED  |

\*Fill colors available with laser engraving and handwritten engraving only. Not applicable on all materials

### Special Finishes

Make a customer's band unique by adding a special finish to the outside. Seven different finishes are available and can be ready in time for two-day delivery.

### Cost of Special Finishes

Hammer	\$60
Florentine	\$80
All Others	\$50



\*Not all options are offered on all bands. See product sections on stuller.com for additional information.

### Laser Patterns

Apply a laser pattern that fits your customer's style and personality to the outside of a band. Choose from more than 30 patterns that can be ready in time for three-day delivery.

### Cost of Laser Patterns

\$30

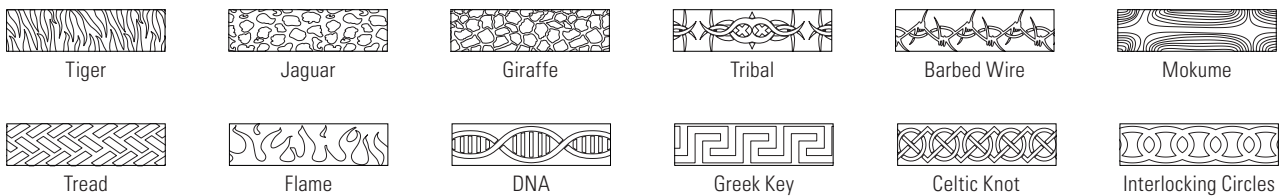

A. HR7 | B. HR7 | C. FIR11 | D. IR11 | E. IR11

\*See stuller.com for complete selection of laser patterns. Not available on contemporary metal bands.

These options can be requested when you order select wedding bands. All are considered special orders and cannot be canceled or returned.

A. 50539 | B. 50072 | C. 51295 | D. 50184 | E. 5971 | F. 51194



## Fancy Bands

---

- |    |               |    |                            |
|----|---------------|----|----------------------------|
| 44 | Hand Engraved | 56 | Euro Comfort-Fit™          |
| 46 | Handwoven     | 56 | Puzzle                     |
| 48 | Carved        | 56 | Rolling                    |
| 50 | Ladies'       | 57 | Lightweight Comfort-Fit    |
| 51 | Claddagh      | 58 | Precious Bond™             |
| 52 | Comfort-Fit   | 59 | Continuum™ Sterling Silver |
| 55 | Enameled      | 59 | Sterling Silver            |
| 55 | Pierced       |    |                            |



D

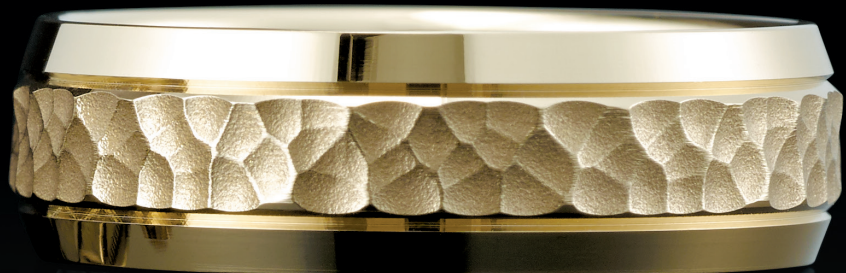

F



True hand engraving, once a cornerstone of fine jewelry ornamentation, is all but a lost art today. Skilled artisans tutored in classic old-world apprenticeship programs labor over each and every ring, in effect creating one-of-a-kind masterpieces. Single tone bands can be stretched up to  $\frac{3}{4}$  of a finger size with proper annealing (with the exception of series #50065). Half sizes can be special ordered and are non-returnable.

Visit [Stuller.com/Hand-Engraved](http://Stuller.com/Hand-Engraved) or call 800-877-7777 for more information.



**51098**  
Hand Engraved Band  
2mm, 14kt yellow  
size 7, \$925, size 11, \$1,145



**51096**  
Hand Engraved Band  
2mm, 14kt white  
size 7, \$979, size 11, \$1,209



**51104**  
Hand Engraved Band  
2mm, 14kt white  
size 7, \$979, size 11, \$1,209



**51101**  
Hand Engraved Band  
2mm, 14kt white  
size 7, \$889, size 11, \$1,095



**51099**  
Hand Engraved Band  
3mm, 14kt white  
size 7, \$1,215, size 11, \$1,489



**50093**  
Hand Engraved Band  
3mm, 14kt yellow  
size 7, \$1,205, size 11, \$1,455



**51102**  
Hand Engraved Band  
3mm, 14kt white  
size 7, \$1,305, size 11, \$1,599



**51103**  
Hand Engraved Band  
3mm, 14kt white  
size 7, \$1,425, size 11, \$1,779



**50062**  
Hand Engraved Band  
6mm, 14kt yellow  
size 7, \$2,505, size 11, \$2,965



**50066**  
Hand Engraved Band  
6mm, 14kt white  
size 7, \$2,505, size 11, \$2,965



**50061**  
Hand Engraved Band  
6mm, 14kt yellow  
size 7, \$2,505, size 11, \$2,965



**50159**  
Hand Engraved Band  
6mm, 14kt white  
size 7, \$1,105, size 11, \$1,265



Hand Engraved Bands



**50093**  
Hand Engraved Band  
3mm, platinum  
size 7, \$1,909, size 11, \$2,329



**50068**  
Hand Engraved Band  
6mm, platinum  
size 7, \$3,359, size 11, \$4,005



**50196**  
Hand Engraved Band  
6mm, platinum  
size 7, \$4,105, size 11, \$4,905



**50159**  
Hand Engraved Band  
6mm, platinum  
size 7, \$3,055, size 11, \$3,535



**50092**  
Hand Engraved Band  
5.8mm, 14kt two-tone  
size 7, \$2,255, size 11, \$2,725



**50055**  
Hand Engraved Band  
6mm, 14kt two-tone  
size 7, \$2,285, size 11, \$2,775



**50056**  
Hand Engraved Band  
6mm, 14kt two-tone  
size 7, \$2,285, size 11, \$2,775



**50058**  
Hand Engraved Band  
4mm, 14kt two-tone  
size 7, \$1,395, size 11, \$1,695



**50063**  
Hand Engraved Band  
6mm, 14kt yellow  
size 7, \$2,379, size 11, \$2,809



**50060**  
Hand Engraved Band  
6.5mm, 14kt two-tone  
size 7, \$2,029



**50374**  
Hand Engraved Band  
8.5mm, 14kt two-tone  
size 7, \$2,485, size 11, \$3,109



**50373**  
Hand Engraved Band  
9.5mm, 14kt white  
size 7, \$2,485, size 11, \$3,109



**50094**  
Hand Engraved Band  
8.5mm, 14kt white  
size 7, \$2,555



**50090**  
Hand Engraved Band  
10mm, 14kt yellow  
size 7, \$2,559



**50065**  
Hand Engraved Band  
10mm, 14kt yellow  
size 7, \$2,685, size 11, \$3,285



**61614**  
Hand Engraved Band  
5mm, 14kt yellow, 32  
size 7, \$1,799, size 11, \$3,059  
Mounting #120308.

Each of these distinctive bands is woven by hand.

To achieve high quality results, skilled artisans devote the time necessary to maintain the proper tension and control required for a truly superior product.

Wear them with pleasure and pride.

Visit [Stuller.com/Hand-Woven](http://Stuller.com/Hand-Woven) or call 800-877-7777 for more information.



**50128**  
Handwoven Band  
3.5mm, 14kt two-tone  
size 7, \$395, size 11, \$485



**50127**  
Handwoven Band  
3.8mm, 14kt yellow  
size 7, \$395, size 11, \$485



**50129**  
Handwoven Band  
4.5mm, 14kt two-tone  
size 7, \$589, size 11, \$725



**50130**  
Handwoven Band  
4.6mm, 14kt tri-color  
size 7, \$589, size 11, \$725



**50052**  
Handwoven Band  
6mm, 14kt white  
size 7, \$649, size 11, \$795



**50122**  
Handwoven Band  
5.5mm, 14kt tri-color  
size 7, \$709, size 11, \$869



**50628**  
Handwoven Band  
6.5mm, 14kt white  
size 7, \$979, size 11, \$1,199



**50051**  
Handwoven Band  
6.5mm, 14kt white  
size 7, \$1,025, size 11, \$1,255



**51293**  
Handwoven Band  
4mm, 14kt tri-color  
size 10, \$1,085



**50630**  
Handwoven Band  
6mm, 14kt two-tone  
size 7, \$1,079, size 11, \$1,325



**51294**  
Handwoven Band  
4mm, 14kt two-tone  
size 10, \$995



**50634**  
Handwoven Band  
6.8mm, 14kt white  
size 7, \$1,025, size 11, \$1,245



**50133**  
Handwoven Band  
5mm, 14kt tri-color  
size 7, \$2,255, size 11, \$2,725



**50632**  
Handwoven Band  
7.8mm, 14kt tri-color  
size 7, \$1,315, size 11, \$1,615



**51295**  
Handwoven Band  
8mm, 14kt tri-color  
size 10, \$1,199



**50054**  
Handwoven Band  
8mm, 14kt tri-color  
size 7, \$1,119, size 11, \$1,375



**50635**  
Handwoven Band  
6.8mm, 14kt white  
size 7, \$979, size 11, \$1,205



**50049**  
Handwoven Band  
8mm, 14kt two-tone  
size 7, \$1,279, size 11, \$1,569



**50047**  
Handwoven Band  
8mm, 14kt two-tone  
size 7, \$1,335, size 11, \$1,645



**50123**  
Handwoven Band  
8mm, 14kt two-tone  
size 7, \$1,279, size 11, \$1,569



**50631**  
Handwoven Band  
5mm, 14kt two-tone  
size 7, \$759, size 11, \$929



**50633**  
Handwoven Band, 6.8mm  
14kt white, size 7, \$869  
size 11, \$1,065



**50636**  
Handwoven Band  
6.8mm, 14kt two-tone  
size 7, \$905, size 11, \$1,115



**50742**  
Handwoven Band, 8mm  
14kt two-tone, size 7, \$1,299  
size 11, \$1,615



**51297**  
Handwoven Band  
8mm, 14kt tri-color  
size 10, \$1,415



**50132**  
Handwoven Band, 7mm  
14kt two-tone, size 7, \$965  
size 11, \$1,185



**50045**  
Handwoven Band  
8mm, 14kt two-tone  
size 7, \$1,179 size 11, \$1,449



**50985**  
Handwoven Band, 8mm  
14kt two-tone, size 7, \$1,115  
size 11, \$1,309



**51296**  
Handwoven Band  
8mm, 14kt two-tone  
size 10, \$1,555



**51296**  
Handwoven Band  
8mm, 14kt two-tone  
size 10, \$1,555

Carved Bands

---



**51213**  
Fancy Band, 6mm  
14kt rose, size 11, \$1,715



**51212**  
Fancy Band, 6mm  
platinum, size 11, \$3,685



**51207**  
Fancy Band, 6mm  
14kt yellow, size 11, \$1,465



**51211**  
Fancy Band, 6mm  
platinum, size 11, \$3,165



**51214**  
Fancy Band, 8mm  
14kt yellow, size 11, \$1,875



**51208**  
Fancy Band, 7mm  
14kt rose, size 11, \$1,729



**51184**  
Fancy Band, 6mm  
14kt yellow, size 11, \$1,545



**51209**  
Fancy Band, 6mm  
14kt rose, size 11, \$1,465



**51201**  
Band with Swiss-Cut Pattern  
6mm, 14kt white, size 11, \$1,549



**51191**  
Fancy Band, 6mm  
14kt rose, size 11, \$1,425



**51187**  
Ridged Band with Pattern  
6mm, 14kt white, size 11, \$2,309



**51190**  
Fancy Band, 6mm  
14kt yellow, size 11, \$1,895

Carved Bands

A. 51207 | B. 51209 | C. 51208 | D. 51184 | E. 51211



**51183**  
Grooved Band, 7.5mm  
14kt white, size 11, \$1,895



**51186**  
Grooved Band, 8mm  
14kt yellow, size 11, \$2,309



**51185**  
Square Beveled Band, 7mm  
14kt white, size 11, \$2,075



**51195**  
Ridged Band, 8mm  
14kt white, size 11, \$1,899



**51187**  
Ridged Band with Pattern  
8mm, 14kt rose, size 11, \$2,545



**51197**  
Ridged Band with Pattern  
8mm, 14kt white, size 11, \$1,985



**51193**  
Beveled Band, 7mm  
14kt yellow, size 11, \$1,895



**51188**  
Grooved Band with  
Hammered Pattern, 7.5mm  
14kt white, size 11, \$1,895



**51194**  
Beveled Band with  
Hammered Pattern, 7.5mm  
14kt yellow, size 11, \$1,895



**51182**  
Ridged Band with  
Hammered Pattern, 8mm  
14kt white, size 11, \$1,975



**51192**  
Band with Hammered  
Pattern, 8mm, 14kt rose  
size 11, \$1,795

Fancy



Ladies' Bands



- A. **255** Twisted Rope Band, 2mm, 14kt yellow, size 7, \$185
- B. **50072** Engraved Band, 3mm, 14kt white, size 7, \$489
- C. **50127** Handwoven Band, 3.8mm, 14kt yellow, size 7, \$395
- D. **50071** Engraved Band, 3mm, 14kt rose, size 7, \$495
- E. **50539** Swirled Band, 4.5mm, 14kt white, size 7, \$595



**50071**  
Engraved Band  
3mm, size 7, 14kt yellow, \$495  
14kt white, \$489, 14kt green, \$529



**50072**  
Engraved Band  
3mm, size 7, 14kt yellow, \$495  
14kt rose, \$495, 14kt green, \$535



**4205**  
Stackable Bands  
2mm, 14kt tri-color  
size 6, \$1,235



**50822**  
Twisted Band  
2.5mm, 14kt tri-color  
size 7, \$489



**254**  
Twisted Rope Band  
2.5mm, 14kt yellow  
size 7, \$429



**4784**  
Twisted Band  
2mm, 14kt white  
size 6, \$315



**10663**  
Open Swirl Band  
4mm, 14kt white  
size 7, \$319



**50372**  
Celtic Knot Band  
8mm, 14kt yellow  
size 7, \$1,009



**50371**  
Celtic Knot Band  
8.5mm, 14kt yellow  
size 7, \$759



**5217**  
Celtic Knot Band  
9.5mm, 14kt yellow  
size 7, \$859

This traditional Irish ring is believed to have originated during the 17th century in the Irish fishing village of Claddagh. The hands represent friendship, the heart is for love, and the crown is for loyalty.



- A. **64142** Diamond Claddagh Ring, 14mm, .07 CTW, 14kt white, size 7, \$1,205, size 11, \$1,595. Mounting #120682.
- B. **50297** Claddagh Band, 14kt white, 8mm, size 7, \$1,035, 8.3mm, size 11, \$1,455
- C. **64141** Diamond Claddagh Ring, 16mm, .04 CTW, 14kt yellow, size 7, \$1,085, size 11, \$1,555. Mounting #120681.



**10583**  
Claddagh Ring  
10.5mm, 14kt yellow  
size 7, \$749



**9423**  
Claddagh Ring  
11mm, 14kt white  
size 11, \$1,065



**51320**  
Claddagh Ring  
7.5mm, 14kt white, size 7, \$648  
platinum, size 7, \$1,705



**51320**  
Claddagh Ring, 8.5mm  
14kt yellow, size 11, \$1,105  
platinum, size 11, \$2,839



**51320**  
Claddagh Ring, 10.5mm  
14kt white, size 11, \$1,525  
platinum, size 11, \$4,139

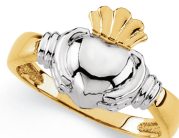

**50296**  
Claddagh Ring, 14kt two-tone  
13mm, size 7, \$729  
13.3mm, size 11, \$805



**50349**  
Claddagh Ring, 14kt two-tone  
13.3mm, size 7, \$949  
13.3mm, size 11, \$1,385

Comfort-Fit Bands



**50137**  
Comfort-Fit Fancy Band  
4mm, 14kt two-tone  
size 7, \$465  
size 11, \$539



**5980**  
Comfort-Fit Fancy Band  
4mm, 14kt two-tone  
size 7, \$465  
size 11, \$545



**5793**  
Comfort-Fit Fancy Band  
6mm, 14kt two-tone  
size 7, \$845  
size 11, \$985



**5722**  
Comfort-Fit Fancy Band  
6mm, 14kt two-tone  
size 7, \$855  
size 11, \$975



**5977**  
Comfort-Fit Fancy Band  
6mm, 14kt white  
size 7, \$949  
size 11, \$1,155



**5724**  
Comfort-Fit Fancy Band  
4mm, 14kt two-tone  
size 7, \$545  
size 11, \$629



**5721**  
Comfort-Fit Fancy Band  
5.5mm, 14kt two-tone  
size 7, \$739  
size 11, \$855



**5975**  
Comfort-Fit Fancy Band  
6mm, 14kt two-tone  
size 7, \$765  
size 11, \$909



**5976**  
Comfort-Fit Fancy Band  
6mm, 14kt two-tone  
size 7, \$809  
size 11, \$969



**5720**  
Comfort-Fit Fancy Band  
6mm, 14kt two-tone  
size 7, \$745  
size 11, \$869



**5835**  
Comfort-Fit Fancy Band  
4mm, 14kt two-tone  
size 7, \$675  
size 11, \$775



**5968**  
Comfort-Fit Fancy Band  
8mm, 14kt two-tone  
size 7, \$1,105  
size 11, \$1,279



**50073**  
Comfort-Fit Fancy Band  
7mm, 14kt two-tone  
size 7, \$935  
size 11, \$1,095



**50075**  
Comfort-Fit Fancy Band  
7mm, 14kt two-tone  
size 7, \$915  
size 11, \$1,079



**50075**  
Comfort-Fit Fancy Band  
7mm, 14kt two-tone  
size 7, \$915  
size 11, \$1,079



**50184**  
Comfort-Fit Fancy Band  
7mm, 14kt white  
size 7, \$845  
size 11, \$975



**50181**  
Comfort-Fit Fancy Band  
6.8mm, 14kt yellow  
size 7, \$889  
size 11, \$1,019



**5971**  
Comfort-Fit Fancy Band  
7.5mm, 14kt two-tone  
size 7, \$865  
size 11, \$1,005



**50138**  
Comfort-Fit Fancy Band  
7.5mm, 14kt two-tone  
size 7, \$859  
size 11, \$995



**50583**  
Comfort-Fit Fancy Band  
7.5mm, 14kt white  
size 7, \$845  
size 11, \$985



**50674**

Comfort-Fit Fancy Band  
4mm, 14kt white  
size 7, \$685  
size 11, \$785



**5955**

Comfort-Fit Fancy Band  
4mm, 14kt two-tone  
size 7, \$715  
size 11, \$819



**5728**

Comfort-Fit Fancy Band  
6mm, 14kt two-tone  
size 7, \$965  
size 11, \$1,125



**5947**

Comfort-Fit Fancy Band  
6.3mm, 14kt two-tone  
size 7, \$979  
size 11, \$1,115



**50082**

Comfort-Fit Fancy Band  
7mm, 14kt two-tone  
size 7, \$1,319  
size 11, \$1,529



**50676**

Comfort-Fit Fancy Band  
6mm, 14kt white  
size 7, \$1,025  
size 11, \$1,179



**5948**

Comfort-Fit Fancy Band  
6mm, 14kt two-tone  
size 7, \$1,215  
size 11, \$1,059



**5715**

Comfort-Fit Fancy Band  
6mm, 14kt two-tone  
size 7, \$1,129  
size 11, \$1,325



**50646**

Comfort-Fit Fancy Band  
6mm, 14kt white  
size 7, \$1,095  
size 11, \$1,259



**50570**

Comfort-Fit Fancy Band  
7mm, 14kt two-tone  
size 7, \$939  
size 11, \$1,085



**5717**

Comfort-Fit Fancy Band  
6mm, 14kt yellow  
size 7, \$775  
size 11, \$879



**5838**

Comfort-Fit Fancy Band  
6mm, 14kt two-tone  
size 7, \$1,049  
size 11, \$1,205



**50423**

Comfort-Fit Fancy Band  
6mm, 14kt two-tone  
size 7, \$1,059  
size 11, \$1,249



**50315**

Comfort-Fit Fancy Band  
6.8mm, 14kt two-tone  
size 7, \$1,159  
size 11, \$1,329



**50316**

Comfort-Fit Fancy Band  
6.8mm, 14kt two-tone  
size 7, \$1,159  
size 11, \$1,335



**5967**

Comfort-Fit Fancy Band  
7mm, 14kt two-tone  
size 7, \$909  
size 11, \$1,075



**50309**

Comfort-Fit Fancy Band  
6.8mm, 14kt yellow  
size 7, \$1,095  
size 11, \$1,305



**50648**

Comfort-Fit Fancy Band  
7mm, 14kt white  
size 7, \$1,295  
size 11, \$1,115



**50411**

Comfort-Fit Fancy Band  
7mm, 14kt two-tone  
size 7, \$1,165  
size 11, \$1,335



**50308**

Comfort-Fit Fancy Band  
7mm, 14kt two-tone  
size 7, \$1,165  
size 11, \$1,339



Comfort-Fit Bands



**51271**  
Grooved Milgrain Band  
4mm, 14kt white  
size 10, \$1,219



**51270**  
Grooved Band  
4mm, 14kt white  
size 10, \$1,315



**51275**  
Grooved Band  
6mm, 14kt white  
size 7, \$1,159, size 11, \$1,305



**51274**  
Grooved Band  
6mm, 14kt white  
size 7, \$1,109, size 11, \$1,245



**51259**  
Grooved Milgrain Band  
4mm, 14kt two-tone  
size 7, \$1,159, size 11, \$1,295



**51261**  
Grooved Milgrain Band  
6mm, 14kt two-tone  
size 7, \$1,179, size 11, \$1,295



**51260**  
Grooved Milgrain Band  
6mm, 14kt two-tone  
size 7, \$1,159, size 11, \$1,295



**51262**  
Grooved Milgrain Band  
6mm, 14kt two-tone  
size 7, \$1,419, size 11, \$1,599



**51264**  
Grooved Band  
5.5mm, 14kt two-tone  
size 7, \$1,229, size 11, \$1,355



**51277**  
Grooved Band  
6mm, 14kt two-tone  
size 7, \$1,425, size 11, \$1,605



**51268**  
Grooved Band  
6mm, 14kt white  
size 7, \$1,529, size 11, \$1,725



**51273**  
Grooved Band  
7mm, 14kt white  
size 7, \$1,395, size 11, \$1,259



**51269**  
Grooved Band  
6.8mm, 14kt yellow  
size 10, \$1,219



**51272**  
Grooved Band  
7.5mm, 14kt white  
size 10, \$1,335



Comfort-Fit Bands



**51266**  
Grooved Band  
6mm, 14kt yellow  
size 7, \$1,149, size 11, \$1,289



**51258**  
Grooved Band  
6mm, 14kt two-tone  
size 7, \$1,245, size 11, \$1,369



**51257**  
Grooved Band  
7mm, 14kt two-tone  
size 7, \$1,335, size 11, \$1,495



**51276**  
Band with Laser Design  
7mm, 14kt white  
size 7, \$1,285, size 11, \$1,425



**5640**  
Comfort-Fit Fancy Band  
6mm, 14kt white  
size 7, \$1,409, size 11, \$1,615



**51280**  
Celtic Inspired Infinity Pattern  
Band, 6mm, 14kt white  
size 7, \$1,239, size 11, \$1,365



**51279**  
Celtic Inspired Infinity Pattern  
Band, 6mm, 14kt white  
size 7, \$1,275, size 11, \$1,405



**51278**  
Celtic Inspired Infinity Pattern  
Band, 6mm, 14kt white  
size 7, \$1,275, size 11, \$1,405

Enameled Bands



**50977**  
Band with Black Enamel  
7mm, 14kt white  
size 11, \$1,619



**50978**  
Band with Black Enamel  
7mm, 14kt white  
size 11, \$1,639



**50976**  
Band with Black Enamel  
7mm, 14kt white  
size 11, \$1,639



**50975**  
Band with Black Enamel  
7mm, 14kt white  
size 11, \$1,545



**50979**  
Band with Black Enamel  
7mm, 14kt white  
size 11, \$1,665

Pierced Bands



**50984**  
Pierced Band  
4mm, 14kt white  
size 7, \$1,089  
size 11, \$1,265



**50983**  
Pierced Band  
8mm, 14kt white  
size 7, \$1,765  
size 11, \$2,055



**50980**  
Pierced Band  
7mm, 14kt two-tone  
size 7, \$1,025  
size 11, \$1,185



**50981**  
Pierced Band  
7mm, 14kt two-tone  
size 7, \$1,129  
size 11, \$1,309



**50982**  
Pierced Band  
7mm, 14kt two-tone  
size 7, \$1,009  
size 11, \$1,165

## Euro Comfort-Fit™ Bands



**51206**  
Euro Comfort-Fit Band  
3.5mm, 14kt yellow  
size 7, \$715, size 11, \$955



**51206**  
Euro Comfort-Fit Band  
4.5mm, platinum  
size 7, \$2,859, size 11, \$3,355



**51206**  
Euro Comfort-Fit Band  
4.5mm, 14kt rose  
size 7, \$915, size 11, \$1,119



**51206**  
Euro Comfort-Fit Band  
5.5mm, 14kt white  
size 7, \$1,249, size 11, \$1,425



**51206**  
Euro Comfort-Fit Band  
6.5mm, 14kt yellow  
size 7, \$1,399, size 11, \$1,699



**51206**  
Euro Comfort-Fit Band  
7.5mm, 14kt rose  
size 7, \$1,349, size 11, \$2,049

## Puzzle Bands



**5144**  
Puzzle Band  
14kt yellow  
11.8mm, size 7, \$1,509  
12.5mm, size 11, \$1,929



**5881**  
Puzzle Band  
14kt two-tone  
12.5mm, size 7, \$1,639  
12.5mm, size 11, \$2,019



**120891**  
Puzzle Band  
(10- 1.5, 10- 1.3), 14kt white  
12.5mm, size 7, \$1,565  
12.5mm, size 11, \$2,359



**120895**  
Puzzle Band  
(15- 1.3, 8- 1.2), 14kt two-tone  
12.5mm, size 7, \$1,605  
12.5mm, size 11, \$2,275

## Rolling Bands



**5620**  
3-Band Rolling Ring  
2.5mm, 14kt yellow  
size 7, \$825  
size 11, \$955



**5621**  
3-Band Rolling Ring  
2.5mm, 14kt tri-color  
size 7, \$809  
size 11, \$955



**5692**  
3-Band Rolling Ring  
2.5mm, 18kt two-tone/  
platinum, size 7, \$1,539  
size 11, \$1,665



**5620**  
3-Band Rolling Ring  
2.5mm, platinum  
size 7, \$2,425  
size 11, \$2,715



**5726**  
6-Band Rolling Ring  
1.5mm, 14kt yellow  
size 7, \$765  
size 11, \$775

A lightweight gold band costs only a fraction of a regular band and about the same as a contemporary metal band. It can be stretched up to a ¼ size and they are available in comfort fit. Lightweight bands are available in different widths and colors exactly like regular bands.



**51282**  
Lightweight Patterned Band  
5mm, 10kt white  
size 7, \$715, size 11, \$785



**51287**  
Lightweight Beveled Band  
6mm, 10kt white  
size 7, \$765, size 11, \$845



**51286**  
Lightweight Grooved Band  
6mm, 10kt white  
size 7, \$765, size 11, \$845



**51288**  
Lightweight Grooved Band  
6.5mm, 10kt two-tone  
size 10, \$849



**51285**  
Lightweight Patterned Milgrain  
Band, 6.5mm, 10kt white  
size 7, \$795, size 11, \$875



**51284**  
Lightweight Grooved Milgrain  
Band, 6.5mm, 10kt white  
size 7, \$819, size 11, \$905



**51289**  
Lightweight Grooved Milgrain  
Band, 6.5mm, 10kt white  
size 10, \$839



**51290**  
Lightweight Grooved Milgrain  
Band, 6.5mm, 10kt white  
size 10, \$805



**51292**  
Lightweight Grooved Double  
Milgrain Band, 6.5mm  
10kt white, size 10, \$899



**51283**  
Lightweight Satin-Finished  
Band, 6mm, 10kt white  
size 7, \$805, size 11, \$889



**51281**  
Lightweight Satin-Finished  
Band, 5mm, 10kt yellow  
size 7, \$755, size 11, \$829



**51291**  
Lightweight Grooved Milgrain  
Band, 8mm, 10kt white  
size 10, \$1,065

## Gold With a Silver Lining

Each Precious Bond band is made of 100% precious metal. The outer seamless band of 10kt gold is approximately 25% of the total weight. Using high performance technology, this 10kt band is designed, finished, and uniquely fused to a sterling silver liner.

Then each precision crafted band is finished with palladium and a rhodium bond, to keep the finish intact with color and brilliance.

## Sizing Precious Bond Bands

Your band is made of seamless, extruded gold and silver tubing, fused together without the application of any solder points. We highly recommend that your professional jeweler use a ¼ size stretching rule to avoid any “orange peeling.”

The band may NOT be cut and sized down.

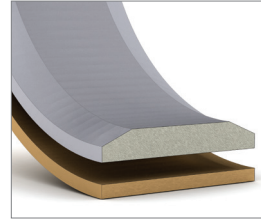

Sample cross-sections

### Domed Bands

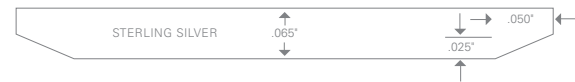
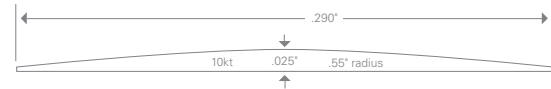

### Flat Bands

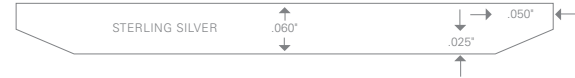

**650630**

Precious Bond Band  
8mm, .06 CTW, sterling silver/  
10kt two-tone, 209, size 7, \$449



**650631**

Precious Bond Band  
8mm, .06 CTW, sterling silver/  
10kt tri-color, 209, size 7, \$595



**51162**

Precious Bond Band  
5mm, sterling silver/10kt yellow  
size 7, \$165, size 11, \$185



**51167**

Precious Bond Band  
5mm, sterling silver/10kt yellow  
size 7, \$169, size 11, \$189



**51165**

Precious Bond Band  
7mm, sterling silver/10kt white  
size 7, \$245, size 11, \$279



**51161**

Precious Bond Band  
7mm, sterling silver/10kt white  
size 7, \$259, size 11, \$275



**HR**  
Half Round Band  
4mm, Continuum Sterling Silver  
size 7, \$35, size 11, \$85



**IR**  
Comfort-Fit Band  
4mm, Continuum Sterling Silver  
size 7, \$95, size 11, \$109



**5977**  
Comfort-Fit Band  
6mm, Continuum Sterling Silver  
size 11, \$79



**51048**  
Comfort-Fit Band  
7.5mm, Continuum Sterling Silver  
size 7, \$85, size 11, \$95



**5717**  
Comfort-Fit Band  
6mm, Continuum Sterling Silver  
size 11, \$149



**50679**  
Comfort-Fit Band  
7mm, Continuum Sterling Silver  
size 11, \$149



**50181**  
Comfort-Fit Band  
7.5mm, Continuum Sterling Silver  
size 11, \$155



**50184**  
Comfort-Fit Band  
7.5mm, Continuum Sterling Silver  
size 11, \$155



**5722**  
Comfort-Fit Band, 6mm  
Continuum Sterling Silver/  
14kt yellow, size 11, \$709



**51053**  
Comfort-Fit Band, 6mm  
Continuum Sterling Silver/  
14kt yellow, size 11, \$529



**51054**  
Comfort-Fit Band, 6mm  
Continuum Sterling Silver/  
14kt yellow, size 11, \$595



**651402**  
Diamond Band  
1/3 CTW, 6mm, sterling  
silver, 184, size 10, \$575



**651401**  
Diamond Band  
3/8 CTW, 6mm, sterling  
silver, 184, size 10, \$685



**650018**  
Diamond Band  
.005 CTW, 6mm, sterling  
silver, 205, size 11, \$125



**650046**  
Diamond Band  
.005 CTW, 8mm, sterling  
silver, 205, size 11, \$119



**650017**  
Diamond Band  
.015 CTW, 8mm, sterling  
silver, 205, size 11, \$139



**650016**  
Diamond Band  
.015 CTW, 8mm, sterling  
silver, 205, size 11, \$135



**650023**  
Diamond Band  
.015 CTW, 8mm, sterling  
silver, 205, size 11, \$145



A. 62192 | B. 121581 | C. 121936 | D. 65520 | E. 4586 | F. 121522 | G. 121963



# Diamond and Gemstone Bands

---

- 62 Men's
- 65 Anniversary
- 76 Machine Set Diamond
- 77 Gemstone
- 78 Eternity
- 90 Sculptural Eternity



Men's Bands



**67888**  
Diamond Band, 5.5mm  
1/10 CTW (3- 2.0), 14kt yellow, 32  
size 11, \$919

**Mounting #120163**  
size 7, \$845, size 11, \$839



**60133**  
Diamond Band, 6.5mm  
1/8 CTW (3- 2.1), 14kt white, 32  
size 11, \$1,279

**Mounting #10971**  
size 11, \$1,035



**60132**  
Diamond Band, 6.5mm  
1/10 CTW (5- 1.7), 14kt white, 32  
size 7, \$825, size 11, \$1,265

**Mounting #11455**  
size 7, \$585, size 11, \$1,035



**60131**  
Diamond Band, 6.3mm  
1/5 CTW (3- 2.7), 14kt yellow, 32  
size 7, \$1,209, size 11, \$1,675

**Mounting #11539**  
size 7, \$775, size 11, \$1,205



**60138**  
Diamond Band, 5mm  
1/3 CTW (5- 2.7), 14kt yellow, 32  
size 7, \$1,255, size 11, \$1,699

**Mounting #12084**  
size 7, \$675, size 11 \$1,125



**60137**  
Diamond Band, 6.5mm  
1/5 CTW (7- 1.7), 14kt white, 32  
size 7, \$955

**Mounting #10975**  
size 7, \$895



**60137**  
Diamond Band, 7mm  
1/6 CTW (7- 2.0), 14kt yellow, 32  
size 11, \$1,665

**Mounting #10975**  
size 11, \$1,165



**67887**  
Diamond Band, 10mm  
3/4 CTW (1- 4.0, 2- 3.4, 2- 3.0)  
14kt white, 32, size 11, \$3,515

**Mounting #10342**  
size 11, \$1,489



**60135**  
Diamond Band, 5.5mm  
1/4 CTW (6- 2.2), 14kt two-tone, 32  
size 7, \$1,629

**Mounting #12555**  
size 7, \$1,015



**60136**  
Diamond Band, 7mm  
1/2 CTW (5- 3.0), 14kt two-tone, 32  
size 11, \$2,785

**Mounting #9610**  
size 11, \$1,459



**60224**  
Diamond Band, 5.5mm  
1/3 CTW (5- 2.5), 14kt two-tone, 32  
size 7, \$1,979

**Mounting #12581**  
size 7, \$815



**60694**  
Diamond Band, 7mm  
1/2 CTW (5- 3.0), 14kt two-tone, 32  
size 11, \$2,259

**Mounting #9609**  
size 11, \$1,635



**67886**  
Diamond Band, 4mm  
1/2 CTW (5- 3.0), 14kt yellow, 32  
size 11, \$2,105

**Mounting #10881**  
size 11, \$985



**67885**  
Diamond Band, 5mm  
3/4 CTW (5- 3.4), 14kt white, 32  
size 11, \$3,295

**Mounting #10885**  
size 7, \$1,229, size 11, \$1,395



**60140**  
Diamond Duo Band, 5mm  
5/6 CTW (5- 3.2), 14kt yellow, 32  
size 7, \$2,439, size 11, \$2,449

**Mounting #10882**  
size 7, \$1,085, size 11, \$1,099



**60141**  
Diamond Duo Band, 5mm  
1 CTW (5- 3.8), 14kt white, 32  
size 7, \$4,109, size 11, \$4,355

**Mounting #10880**  
size 7, \$1,215, size 11, \$1,365

Diamond and Gemstone



- A. **64121** Diamond Band, 16mm  
 $\frac{7}{8}$  CTW, 14kt white, size 11, \$3,955
- B. **63472** Diamond Band, 8.3mm  
 $\frac{3}{8}$  CTW, 14kt white, size 11, \$2,719
- C. **651026** Diamond Band, 14mm  
 $\frac{3}{8}$  CTW, 14kt white, size 10, \$3,519



Diamond and Gemstone



**63899**  
 Diamond Band, 7mm  
 $\frac{1}{8}$  CTW (3- 2.3), 14kt white  
 32, size 7, \$1,675  
 size 11, \$1,879

**Mounting #121064**  
 size 7, \$1,135, size 11, \$1,315



**63896**  
 Diamond Band, 7mm  
 .08 CTW (3- 2.4)  
 14kt two-tone, 32  
 size 7, \$1,565  
 size 11, \$1,705

**Mounting #121057**  
 size 7, \$1,019, size 11, \$1,175



**64125**  
 Diamond Band, 8mm  
 $\frac{1}{4}$  CTW (7- 2.0)  
 14kt two-tone, 32  
 size 7, \$1,935  
 size 11, \$2,249

**Mounting #121158**  
 size 7, \$1,245, size 11, \$1,739



**64123**  
 Diamond Band, 6mm  
 $\frac{1}{2}$  CTW (5- 3.0)  
 14kt two-tone, 32  
 size 11, \$3,389

**Mounting #121156**  
 size 7, \$1,455, size 11, \$1,555



**64122**  
 Diamond Band, 6mm  
 $\frac{3}{8}$  CTW (5- 3.0)  
 14kt two-tone, 32  
 size 7, \$2,785  
 size 11, \$3,955

**Mounting #121155**  
 size 11, \$1,625



**63902**  
 Diamond Band, 7mm  
 $\frac{1}{8}$  CTW (3- 2.2), 14kt white  
 32, size 7, \$1,409  
 size 11, \$1,565

**Mounting #121069**  
 size 7, \$959, size 11, \$1,119



**63346**  
 Diamond Band, 8mm  
 $\frac{1}{2}$  CTW (8- 2.5), 14kt yellow  
 32, size 7, \$3,155  
 size 11 \$3,429

**Mounting #120858**  
 size 7, \$1,535, size 11, \$1,755



**63349**  
 Diamond Band, 6mm  
 $\frac{1}{2}$  CTW (8- 2.5), 14kt white  
 32, size 7, \$2,309  
 size 11, \$2,489

**Mounting #120857**  
 size 7, \$1,079, size 11, \$1,275



**63347**  
 Diamond Band, 6mm  
 $\frac{1}{2}$  CTW (8- 2.5), 14kt white  
 32, size 7, \$2,559  
 size 11, \$2,785

**Mounting #120856**  
 size 7, \$1,339, size 11, \$1,535



**651028**  
 Fancy Band, 6mm  
 $\frac{3}{8}$  CTW, 14kt white, 184  
 size 10, \$3,675

Men's Bands



**63979**  
Diamond Band  
4.85mm, .05 CTW  
14kt white, 210  
size 7, \$789, size 11, \$1,079



**63980**  
Diamond Band  
4.85mm, 14kt white, 109  
.03 CTW, size 7, \$725  
.05 CTW, size 11, \$1,089



**60130**  
Diamond Band  
6.5mm, 1/8 CTW  
14kt two-tone, 35  
size 7, \$1,445, size 11, \$2,399

**Mounting #12582**  
size 7, \$855, size 11, \$989



**66336**  
Diamond Band  
8mm, 1/10 CTW  
14kt white, 32  
size 11, \$2,145



**651398**  
Diamond Band  
6mm, .03 CTW  
14kt two-tone, 209  
size 10, \$1,679



**63894**  
Diamond Band  
7mm, 1/4 CTW (9- 2.0),  
14kt two-tone, 35  
size 7, \$1,655, size 11, \$2,885

**Mounting #121056**  
size 7, \$855, size 11, \$989



**62912**  
Diamond Band  
5.25mm, 1 CTW  
14kt white, 112  
size 11, \$3,489



**651399**  
Diamond Band  
7mm, 1/8 CTW  
14kt white, 209  
size 10, \$1,989



**66337**  
Diamond Band  
6.75mm, 1/8 CTW, 14kt white  
32, size 11, \$1,855



**66333**  
Diamond Band  
6.75mm, 1/8 CTW, 14kt white  
32, size 11, \$2,885



**66338**  
Diamond Band  
8.25mm, 1/8 CTW, 14kt white  
32, size 11, \$3,109



**66335**  
Diamond Band  
7mm, 1/8 CTW, 14kt white  
32, size 11, \$2,105



**65520**  
Diamond and Onyx Band  
6mm, 1/4 CTW, 14kt white  
109, 59, size 11, \$1,685



**65518**  
Diamond and Onyx Band  
7mm, 1/4 CTW, 14kt white  
109, 59, size 11, \$2,055



**65519**  
Diamond and Onyx Band  
8mm, 1/10 CTW, 14kt white  
109, 59, size 11, \$1,849



**65517**  
Diamond and Onyx Band  
7mm, 1/4 CTW, 14kt white  
109, 59, size 11, \$2,205

Diamond and Gemstone



ROUND



5-Stone Anniversary Bands



**12946**

Anniversary Band Mounting, 4mm  
 $\frac{1}{4}$  CTW (5- 2.4)  
 14kt white, \$489  
 Priced as mounting only.



**12946**

Anniversary Band Mounting, 4mm  
 $\frac{1}{2}$  CTW (5- 3.0)  
 14kt white, \$535  
 Priced as mounting only.



**12946**

Anniversary Band Mounting, 4.5mm  
 1 CTW (5- 3.8)  
 14kt two-tone, \$585  
 Priced as mounting only.



**4737**

Anniversary Band Mounting, 3.3mm  
 $\frac{1}{5}$  CTW (7- 2.0)  
 14kt white, \$339  
 platinum, \$1,145  
 Priced as mounting only.



**4737**

Anniversary Band Mounting, 4.8mm  
 $\frac{1}{3}$  CTW (5- 2.7)  
 14kt white, \$435  
 platinum, \$1,399  
 Priced as mounting only.



**4737**

Anniversary Band Mounting, 5.8mm  
 $\frac{1}{2}$  CTW (5- 3.0)  
 14kt white, \$465  
 platinum, \$1,435  
 Priced as mounting only.



**120327** Anniversary Band Mounting only

CTW	$\frac{1}{2}$	$\frac{3}{4}$	1	1 $\frac{1}{2}$	2 $\frac{1}{2}$
mm Stone Size	1- 3.4, 2- 3.0, 2- 2.7	1- 4.1, 2- 3.4, 2- 3.2	1- 4.4, 2- 3.8, 2- 3.2	1- 5.2, 2- 3.8, 2- 3.2	1- 6.5, 2- 5.2, 2- 3.8
mm	3.5	3.5	4.0	4.5	5.0
14kt Mtg \$	\$599	\$575	\$665	\$809	\$985
Platinum Mtg \$	\$1,535	\$1,649	\$1,849	\$2,205	\$2,555



**67588**

Diamond Anniversary Band, 2.5mm,  $\frac{1}{2}$  CTW  
 32, 14kt white, \$1,815

**Mounting #120996**  
 14kt white, \$625  
 platinum, \$1,675



**120996**

Anniversary Band Mounting, 2.5mm,  $\frac{3}{4}$  CTW  
 (1- 4.0, 2- 3.4, 2- 2.7)  
 14kt white, \$675  
 platinum, \$1,785  
 Priced as mounting only.



**67588**

Diamond Anniversary Band, 2.5mm, 1 CTW  
 32, 14kt white, \$4,089

**Mounting #120996**  
 14kt white, \$695



**11657**

Anniversary Band Mounting,  $\frac{3}{4}$  CTW  
 (1- 3.8, 2- 3.4, 2- 3.0)  
 14kt white, \$575  
 platinum, \$1,585  
 Priced as mounting only.



**11657**

Anniversary Band Mounting, 1 CTW  
 (1- 4.0, 2- 3.7, 2- 3.5)  
 14kt white, \$619  
 platinum, \$1,719  
 Priced as mounting only.

Diamond and Gemstone

5-Stone Anniversary Bands



**11698**  
Anniversary Band Mounting  
5/8 CTW (5- 3.2)  
14kt white, \$575  
platinum, \$1,515  
Priced as mounting only.

**11571**  
Anniversary Band Mounting  
1 CTW (5- 3.8)  
14kt white, \$795  
Priced as mounting only.

**11881**  
Anniversary Band Mounting  
1/8 CTW (5- 2.0)  
14kt white, \$325  
platinum, \$925  
Priced as mounting only.

**11549**  
Anniversary Band Mounting  
1/2 CTW (5- 3.0)  
14kt white, \$429  
platinum, \$1,089  
Priced as mounting only.



**12549** Anniversary Band Mounting only

CTW	1/8 ct	1/2 ct
mm Stone Size	5- 2.5	5- 3.0
mm	6.0	5.5
14kt Mtg \$	\$989	\$869
Platinum Mtg \$	\$1,945	\$1,749



**12581**  
Anniversary Band Mounting  
5.5mm, 1/2 CTW (5- 3.0)  
14kt two-tone, \$755  
Priced as mounting only.

**10884**  
Anniversary Band Mounting  
3mm, 1/4 CTW (5- 2.4)  
14kt white, \$659  
platinum, \$1,685  
Priced as mounting only.

**70129**  
Anniversary Band Mounting  
2.5mm, 1/8 CTW (5- 2.2)  
14kt white, \$455  
platinum, \$1,129  
Priced as mounting only.



**SH92** Anniversary Band Mounting only

CTW	1/8	1/2
mm Stone Size	5- 2.7	5- 3.0
mm	4.0	4.5
14kt Mtg \$	\$535	\$649



**12751**  
Anniversary Band Mounting  
1/2 CTW (5- .75x2.75)  
14kt white, \$685  
platinum, \$1,809  
Priced as mounting only.

**11890**  
Anniversary Band Mounting  
1/10 CTW (5- 1.7)  
14kt white, \$489  
platinum, \$1,225  
Priced as mounting only.

**10883**  
Anniversary Band Mounting, 2.75mm  
1/8 CTW (5- 2.0)  
14kt white, \$529  
Priced as mounting only.



**12589**  
Anniversary Band Mounting, 4mm  
1/8 CTW (5- 2.0)  
14kt white, \$849  
platinum, \$1,689  
Priced as mounting only.



**12589**  
Anniversary Band Mounting, 4.5mm  
1/8 CTW (5- 2.5)  
14kt white, \$1,035  
platinum, \$2,195  
Priced as mounting only.



**12589**  
Anniversary Band Mounting, 5mm  
1/8 CTW, (5- 3.0)  
14kt white, \$959  
platinum, \$1,869  
Priced as mounting only.

Diamond and Gemstone

 SQUARE

5-Stone Anniversary Bands



**120328**

Anniversary Band  
2.5mm, ½ CTW (1- 3x3,  
2- 2.5x2.5, 2- 2.25x2.25)  
14kt white, \$625  
platinum, \$1,679  
Priced as mounting only.



**120328**

Anniversary Band  
2.5mm, ¾ CTW  
(1- 3.5x3.5, 2- 3x3,  
2- 2.5x2.5)  
14kt white, \$675  
platinum, \$1,839  
Priced as mounting only.



**120328**

Anniversary Band  
2.8mm, 1 CTW  
(1- 3.75x3.75,  
2- 3.25x3.5, 2- .75x2.75)  
14kt white, \$719  
platinum, \$1,975  
Priced as mounting only.



**67870**

Diamond Anniversary  
Band, 3.3mm, ½ CTW  
32, 14kt white, \$1,685  
platinum, \$2,355

**Mounting #120997**  
14kt white, \$625  
platinum, \$1,675



**67870**

Diamond Anniversary  
Band, 3.3mm, 1 CTW  
32, 14kt white, \$3,519  
platinum, \$4,165

**Mounting #120997**  
14kt white, \$585  
platinum, \$1,735



**121211**

Anniversary Band  
Mounting, 2.3mm  
¾ CTW (5- 2.75x2.75)  
14kt white, \$895  
platinum, \$2,659  
Priced as mounting only.

 EMERALD

 MARQUISE



**121216**

Diamond Anniversary  
Band, 2.3mm, 1¼ CTW  
490, 14kt white, \$6,655

**Mounting #121216**  
14kt white, \$739  
platinum, \$2,135



**70220**

Anniversary Band  
Mounting, 2mm  
¼ CTW  
(1- 4x2, 4- 3x1.5)  
14kt white, \$419  
Priced as mounting only.



**70220**

Anniversary Band  
Mounting, 2mm  
½ CTW (1- 5x2.5,  
2- 4.25x4.25, 2- 4x2)  
14kt white, \$505  
Priced as mounting only.



**70220**

Anniversary Band  
Mounting, 2.11mm  
½ CTW (1- 5x3,  
2- 4x2, 2- 3.5x1.75)  
14kt white, \$535  
platinum, \$1,395  
Priced as mounting only.



**70220**

Anniversary Band  
Mounting, 2mm  
¾ CTW (1- 6x3,  
2- 5x2.5, 2- 4x2)  
14kt white, \$595  
platinum, \$1,565  
Priced as mounting only.



**70220**

Anniversary Band  
Mounting, 2.1mm  
1¼ CTW (1- 7x3.5,  
2- 6x3, 2- 5x3)  
14kt white, \$579  
platinum, \$1,405  
Priced as mounting only.



**7759**

Anniversary Band Mounting  
1.3mm, ⅓ CTW (1- 5x2.5,  
2- 4x2, 2- 3x1.5)  
14kt white, \$405  
platinum, \$1,025  
Priced as mounting only.



**7759**

Anniversary Band  
Mounting, 1.6mm  
¾ CTW (1- 6x3,  
2- 5x2.5, 2- 4x2)  
14kt white, \$479  
Priced as mounting only.



**7759**

Anniversary Band  
Mounting, 1.7mm  
1¼ CTW (1- 7x3.5,  
2- 6x3, 2- 5x2.5)  
14kt white, \$565  
platinum, \$1,485  
Priced as mounting only.



**11791**

Anniversary Band  
Mounting, 1.7mm  
⅓ CTW (5- 5x2.5)  
14kt white, \$509  
platinum, \$1,539  
Priced as mounting only.



**64987**

Diamond Anniversary Band  
3mm, ⅓ CTW (5- 5x2.5)  
32, 14kt white, \$4,189

**Mounting #121214**  
14kt white, \$509  
platinum, \$1,539

## 6 and 7-Stone Anniversary Bands



SQUARE



**120703**

Anniversary Band Mounting  
3.5mm, ¼ CTW (4- 2x2, 2- 2.0)  
14kt yellow, \$719  
Priced as mounting only.



MARQUISE



**11790**

Anniversary Band Mounting  
¾ CTW (6- 4x2)  
14kt white, \$485  
platinum, \$1,185  
Priced as mounting only.



ROUND



**12245**

Anniversary Band Mounting  
2.8mm, ½ CTW (7- 1.5)  
14kt white, \$469  
platinum, \$1,275  
Priced as mounting only.



**4689**

Anniversary Band Mounting  
2.6mm, ½ CTW (7- 1.7)  
14kt white, \$389  
platinum, \$985  
Priced as mounting only.



**4737** Anniversary Band Mounting only

CTW	½	¼	¼	½	½
mm Stone Size	7- 2.0	6- 2.2	5- 2.4	5- 2.7	5- 3.0
14kt Mtg \$	\$339	\$439	\$515	\$435	\$465
Platinum Mtg \$	\$1,145	\$1,265	\$1,419	\$1,399	\$1,435



**11623**

Anniversary Band  
Mounting, 2.6mm  
½ CTW (7- 1.7)  
14kt yellow, \$409  
platinum, \$1,075  
Priced as mounting only.



**11611**

Anniversary Band  
Mounting, 3.3mm  
½ CTW (7- 1.8)  
14kt yellow, \$375  
platinum, \$1,005  
Priced as mounting only.

A. 12003 | B. 4586 | C. 11521

A

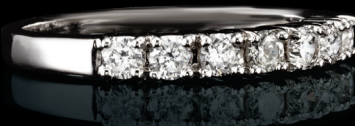

B



C



Visit [stuller.com](http://stuller.com)



**4553**  
Anniversary Band Mounting, 1.9mm  
1/5 CTW (1- 2.4, 2- 2.2, 2- 2.0, 2- 1.5)  
14kt white, \$429  
platinum, \$1,215  
Priced as mounting only.



**11213**  
Anniversary Band Mounting, 1/5 CTW  
(3- 2.5, 2- 2.4, 2- 2.3)  
14kt yellow, \$525  
platinum, \$1,379  
Priced as mounting only.



**11717**  
Anniversary Band Mounting, 3/8 CTW  
(3- 2.5, 4- 2.4)  
14kt yellow, \$599  
platinum, \$1,565  
Priced as mounting only.



**4690**  
Anniversary Band Mounting  
1/2 CTW (7- 2.7)  
14kt white, \$509  
platinum, \$1,265  
Priced as mounting only.



**11924**  
Anniversary Band Mounting  
1/5 CTW (7- 1.7)  
14kt white, \$535  
Priced as mounting only.



**4735**  
Anniversary Band Mounting, 2.6mm  
1/5 CTW (7- 2.0)  
14kt yellow, \$529  
platinum, \$1,379  
Priced as mounting only.



**4735**  
Anniversary Band Mounting, 3mm  
1/5 CTW (7- 2.4)  
14kt yellow, \$529  
platinum, \$1,625  
Priced as mounting only.



**4735**  
Anniversary Band Mounting, 3.4mm  
1/5 CTW, (7- 2.7)  
14kt yellow, \$539  
platinum, \$1,729  
Priced as mounting only.



**4735**  
Anniversary Band Mounting, 3.4mm  
3/8 CTW (7- 3.0)  
14kt yellow, \$525  
platinum, \$1,525  
Priced as mounting only.



**4735**  
Anniversary Band Mounting, 3.4mm  
1 CTW (7- 3.4)  
14kt yellow, \$755  
platinum, \$2,035  
Priced as mounting only.



**4735**  
Anniversary Band Mounting, 3.9mm  
1 1/2 CTW (7- 4.0)  
14kt yellow, \$805  
platinum, \$2,149  
Priced as mounting only.



**12003** Anniversary Band Mounting only

CTW	1/5	1/4	1/4	3/8	1/2	3/4	7/8	1	1 1/2
mm Stone Size	7- 2.0	6- 2.2	7- 2.2	7- 2.5	7- 2.7	7- 3.0	7- 3.2	7- 3.4	7- 3.8
14kt Mtg \$	\$539	\$345	\$525	\$539	\$519	\$569	\$595	\$575	\$605
Platinum Mtg \$	\$799	\$615	—	\$745	—	\$875	\$939	—	\$1,139





**12853** Anniversary Band

CTW	1/5	1/4	3/8	1/2	3/4	7/8	1	1 1/8
mm Stone Size	7- 2.0	7- 2.2	7- 2.5	7- 2.7	7- 3.0	7- 3.2	7- 3.4	7- 3.8
14kt Mtg \$	\$529	\$505	\$509	\$595	\$525	\$595	\$589	\$599
Platinum Mtg \$	\$1,505	\$1,429	\$1,395	\$1,699	\$1,489	\$1,705	\$1,679	\$1,619
Set 68195 14kt	\$959	\$1,135	—	—	\$2,239	\$2,659	\$2,659	—



**4586** Anniversary Band

CTW	1/5	1/4	1/3	1/2	3/4	7/8	1	1 1/8
mm Stone Size	7- 2.0	7- 2.2	7- 2.4	7- 2.7	7- 3.0	7- 3.2	7- 3.4	7- 3.8
14kt Mtg \$	\$409	\$415	\$405	\$485	\$525	\$525	\$639	\$655
Platinum Mtg \$	\$1,075	\$1,089	\$1,055	\$1,285	\$1,399	\$1,399	\$1,735	\$1,785
Set 68294 14kt	\$849	\$1,055	—	—	—	—	—	—



**11924** Anniversary Band Mounting only

CTW	1/6	1/5	1/3
mm Stone Size	7- 1.7	7- 2.0	5- 2.5
14kt Mtg \$	\$539	\$585	\$615
Platinum Mtg \$	—	\$1,619	\$1,695



**4554**

Anniversary Band Mounting  
 3/8 CTW (1- 3.0, 2- 2.7, 2- 2.4, 2- 2.2)  
 14kt white, \$495, platinum, \$1,429  
 Priced as mounting only.



**11694**

Anniversary Band Mounting  
 1/2 CTW (1- 3.0, 4- 2.8, 2- 2.7)  
 14kt white, \$635, platinum, \$1,719  
 Priced as mounting only.

ROUND



7-Stone Anniversary Bands



**4889**  
Anniversary Band Mounting  
¾ CTW (7- 3.0)  
14kt white, \$485  
platinum, \$1,455  
Priced as mounting only.



**11634**  
Anniversary Band Mounting  
3.6mm, ⅞ CTW (7- 3.2)  
14kt white, \$979  
platinum, \$2,825  
Priced as mounting only.

Visit  
[stuller.com](http://stuller.com)



**11699**  
Anniversary Band Mounting  
1 CTW (7- 3.5)  
14kt white, \$679  
platinum, \$1,715  
Priced as mounting only.



**5200**  
Anniversary Band Mounting  
¾ CTW (1- 3.8, 2- 2.7,  
2- 2.0, 2- 1.7)  
14kt white, \$609  
platinum, \$1,699  
Priced as mounting only.

SQUARE



**SH207**  
Anniversary Band Mounting  
3.8mm, ½ CTW (7- 2x2, 4- 1.9x1.9)  
14kt white, \$369, platinum, \$1,329  
Priced as mounting only.



**68679**  
Diamond Anniversary Band  
4mm, ½ CTW, 32, 14kt white, \$1,945  
platinum, \$3,129  
**Mounting #120225**  
14kt white, \$915, platinum, \$2,459



**12751**  
Anniversary Band Mounting  
¾ CTW (7- 2.75x2.75)  
14kt white, \$709, platinum, \$2,045  
Priced as mounting only.

MARQUISE



**70297**  
Anniversary Band Mounting  
⅞ CTW (1- 5x3, 4- 4.25x2.25, 2- 4x2)  
14kt white, \$535, platinum, \$1,569  
Priced as mounting only.



**7399**  
Anniversary Band Mounting  
1¼ CTW (1- 6x3, 4- 5x3, 2- 4x2)  
14kt white, \$615, platinum, \$2,039  
Priced as mounting only.



**7398**  
Anniversary Band Mounting  
⅝ CTW (1- 5x2.5, 2- 4.25x2.25,  
2- 4x2, 2- 3x1.5), 14kt white, \$439  
platinum, \$1,185  
Priced as mounting only.

Diamond and Gemstone

7 and 8-Stone Anniversary Bands



**120379**  
Anniversary Band  
Mounting, 7/8 CTW  
(1- 6x3, 2- 5x3, 2- 4x2)  
14kt white, \$1,455  
Priced as mounting only.



**120379**  
Anniversary Band  
Mounting, 1 1/4 CTW  
(1- 6x3, 4- 5x3, 2- 4x2)  
14kt white, \$1,295  
Priced as mounting only.



**120569**  
Anniversary Band  
Mounting, 5/8 CTW  
(1- 5x2.5, 2- 4.25x2.25,  
2- 4x2), 14kt white, \$819  
Priced as mounting only.



**120569**  
Anniversary Band  
Mounting, 3/4 CTW (1- 5x3,  
4- 4.5x2.5, 2- 4.25x2.25)  
14kt white, \$789  
Priced as mounting only.



**120569**  
Anniversary Band  
Mounting, 1 CTW (1- 6x3,  
2- 5x2.5, 2- 4.25x2.25)  
14kt white, \$809  
Priced as mounting only.



ROUND



**4422**  
Anniversary Band Mounting  
2.4mm, 1/10 CTW (8- 1.3)  
14kt white, \$289  
platinum, \$899  
Priced as mounting only.



**4401**  
Anniversary Band Mounting  
2.6mm, 1/8 CTW (8- 1.7)  
14kt white, \$299  
platinum, \$809  
Priced as mounting only.



**120401**  
Anniversary Band Mounting  
3.3mm, 3/4 CTW (8- 3.0)  
14kt white, \$905  
platinum, \$2,485  
Priced as mounting only.



**12090**  
Anniversary Band Mounting  
1/4 CTW (8- 2.0)  
14kt white, \$509  
platinum, \$1,395  
Priced as mounting only.



**SH52** Anniversary Band Mounting only

CTW	1	1	1	1
mm Stone Size	8- 3.2	8- 3.2	8- 3.2	8- 3.2
mm	4.9	4.9	4.9	4.9
Finger Size	4	5	6	7
14kt Mtg \$	\$869	\$905	\$955	\$989



**12112**  
Anniversary Band Mounting  
4.4mm, 1/4 CTW (8- 2.0)  
14kt white, \$599  
platinum, \$1,685  
Priced as mounting only.



**10662**  
Anniversary Band Mounting  
6.2mm, 1 1/8 CTW (8- 3.8)  
14kt white, \$969  
Priced as mounting only.

ROUND



9-Stone Anniversary Bands



**68223**

Diamond Anniversary Band, 2.2mm  
1/4 CTW (9- 1.7), 32  
14kt white, \$949

**Mounting #121742**  
14kt white, \$375  
platinum, \$975



**68223**

Diamond Anniversary Band, 2.2mm  
1/3 CTW (9- 2.2), 32  
14kt white, \$949

**Mounting #121742**  
14kt white, \$369  
platinum, \$959



**68223**

Diamond Anniversary Band, 2.7mm  
1/2 CTW (9- 2.5), 32  
14kt white, \$949

**Mounting #121742**  
14kt white, \$465  
platinum, \$1,229



**68223**

Diamond Anniversary Band, 2.7mm  
5/8 CTW (9- 2.7), 32  
14kt white, \$949

**Mounting #121742**  
14kt white, \$445  
platinum, \$1,169



**68223**

Diamond Anniversary Band, 2.9mm  
3/4 CTW (9- 2.8), 32  
14kt white, \$949

**Mounting #121742**  
14kt white, \$435  
platinum, \$1,145



**68223**

Diamond Anniversary Band, 2.9mm  
7/8 CTW (9- 3.0), 32  
14kt white, \$949

**Mounting #121742**  
14kt white, \$565  
platinum, \$1,515



**12987**

Anniversary Band Mounting  
3.7mm, 1/8 CTW (9- 1.5)  
14kt white, \$535  
Priced as mounting only.



**11683**

Anniversary Band Mounting  
3mm, 1/8 CTW (9- 2.2)  
14kt white, \$445  
platinum, \$1,139  
Priced as mounting only.



**12399**

Anniversary Band Mounting  
2.75mm, 1/8 CTW (9- 2.2)  
14kt white, \$385  
platinum, \$1,155  
Priced as mounting only.



**4587**

Anniversary Band Mounting  
2.6mm, 1/8 CTW (9- 2.4)  
14kt white, \$415  
platinum, \$1,115  
Priced as mounting only.



**4589**

Anniversary Band Mounting  
2.8mm, 1/8 CTW (9- 2.0)  
14kt white, \$495  
platinum, \$1,639  
Priced as mounting only.

Visit  
[stuller.com](http://stuller.com)

Diamond and Gemstone



**SH94** Anniversary Band Mounting only

CTW	1/8	1/5	1/4	1/3	1/2	5/8
mm Stone Size	9- 1.5	9- 1.7	9- 2.0	9- 2.2	9- 2.4	9- 2.7
mm	2.5	3.0	3.0	3.0	3.5	4.3
14kt Mtg \$	\$255	\$365	\$389	\$445	\$465	\$549
Platinum Mtg \$	\$935	—	—	—	—	—



**12590**  
Anniversary Band Mounting  
4.2mm, 3/8 CTW (10- 2.2)  
14kt white, \$805, platinum, \$2,355  
Priced as mounting only.



**4418**  
Anniversary Band Mounting  
5.9mm, 3/8 CTW (10- 2.2)  
14kt white, \$665, platinum, \$1,855  
Priced as mounting only.



**11739**  
Anniversary Band Mounting  
7.9mm, 1 1/8 CTW (10- 3.6)  
14kt white, \$765, platinum, \$2,145  
Priced as mounting only.



**11733**  
Anniversary Band Mounting  
3mm, 1/2 CTW (11- 1.7)  
14kt yellow, \$599, platinum, \$1,685  
Priced as mounting only.



**11520**  
Anniversary Band Mounting  
2mm, 1/2 CTW (11- 1.7)  
14kt yellow, \$435, platinum, \$1,179  
Priced as mounting only.



**SH95** Anniversary Band Mounting only

CTW	1/8	1/4	1/2
mm Stone Size	11- 1.5	11- 1.7	11- 2.0
mm	2.5	2.7	2.8
14kt Mtg \$	\$249	\$375	\$325
Platinum Mtg \$	\$935	\$1,099	—



**11521**  
Anniversary Band Mounting, 3.3mm  
1/2 CTW (11- 1.7)  
14kt white, \$365  
platinum, \$955  
Priced as mounting only.



**11521**  
Anniversary Band Mounting, 3.3mm  
1/2 CTW (11- 2.0)  
14kt white, \$385  
platinum, \$1,005  
Priced as mounting only.



**68221**  
Anniversary Band  
3.3mm, 3/8 CTW  
(11- 2.5), 32  
14kt yellow, \$1,635

**Mounting #11521**  
14kt yellow, \$455  
platinum, \$1,209



**68221**  
Anniversary Band  
3.3mm, 3/8 CTW  
(11- 2.7), 32  
14kt yellow, \$2,239

**Mounting #11521**  
14kt yellow, \$449  
platinum, \$1,189



**68221**  
Anniversary Band  
3.3mm, 3/8 CTW  
(11- 2.8), 32  
14kt white, \$2,689

**Mounting #11521**  
14kt white, \$475  
platinum, \$1,265



**68221**  
Anniversary Band  
3.3mm, 1 1/8 CTW  
(11- 3.2), 32  
14kt white, \$3,765

**Mounting #11521**  
14kt white, \$589  
platinum, \$1,595



ROUND



11-Stone Anniversary Bands



**SH193** Anniversary Band Mounting only

CTW	1	1	1	1
mm Stone Size	11- 2.8-2.9	11- 2.8-2.9	11- 2.8-2.9	11- 2.8-2.9
mm	4.5	4.5	4.5	4.5
Finger Size	5	6	7	8
14kt Mtg \$	\$529	\$555	\$589	\$615
Platinum Mtg \$	\$2,139	\$2,379	\$2,209	\$2,235



**SH190** Anniversary Band Mounting only

CTW	1/3	1/3	1/3	1/3
mm Stone Size	11- 1.9-2.0	11- 1.9-2.0	11- 1.9-2.0	11- 1.9-2.0
mm	3.5	3.5	3.5	3.5
Finger Size	5	6	7	8
14kt Mtg \$	\$369	\$375	\$389	\$399
Platinum Mtg \$	\$1,365	\$1,435	\$1,675	\$1,565



**SH192** Anniversary Band Mounting only

CTW	3/4	3/4	3/4	3/4
mm Stone Size	11- 2.5-2.65	11- 2.5-2.65	11- 2.5-2.65	11- 2.5-2.65
mm	4.3	4.3	4.3	4.3
Finger Size	5	6	7	8
14kt Mtg \$	\$425	\$445	\$475	\$499
Platinum Mtg \$	\$1,849	\$2,015	\$2,025	\$2,155



**SH189** Anniversary Band Mounting only

CTW	1/4	1/4	1/4	1/4
mm Stone Size	11- 1.7-1.8	11- 1.7-1.8	11- 1.7-1.8	11- 1.7-1.8
mm	3.3	3.3	3.3	3.3
Finger Size	5	6	7	8
14kt Mtg \$	\$335	\$355	\$369	\$375
Platinum Mtg \$	—	—	\$1,565	\$1,465



**SH191** Anniversary Band Mounting only

CTW	1/2	1/2	1/2	1/2
mm Stone Size	11- 2.2-2.3	11- 2.2-2.3	11- 2.2-2.3	11- 2.2-2.3
mm	3.8	3.8	3.8	3.8
Finger Size	5	6	7	8
14kt Mtg \$	\$339	\$369	\$395	\$395
Platinum Mtg \$	\$1,655	\$1,769	\$1,839	\$1,719



**SH74** Anniversary Band Mounting only

CTW	1/4	1/4	1/4
mm Stone Size	11- 1.7	10- 2.0	9- 2.2
mm	3.0	3.3	3.3
Finger Size	7	7	7
14kt Mtg \$	\$439	\$645	\$529
Platinum Mtg \$	\$1,419	—	\$1,865

Diamond and Gemstone

Machine Set Diamond Bands



**651027**  
Machine Set  
Diamond Anniversary Band  
2mm, ¼ CTW, 14kt white, 32  
size 6, \$1,275



**651018**  
Machine Set  
Diamond Anniversary Band  
2mm, ½ CTW, 14kt white, 32  
size 6, \$1,359



**651023**  
Machine Set  
Diamond Anniversary Band  
2mm, ½ CTW, 14kt white, 32  
size 6, \$1,875



**651029**  
Machine Set  
Diamond Anniversary Band  
2mm, ½ CTW, 14kt white, 32  
size 6, \$1,905



**63008**  
Diamond Anniversary Band, 1.7mm  
⅓ CTW, 32, 14kt rose, size 6, \$769  
14kt white, size 6, \$769  
14kt yellow, size 6, \$765



**651025**  
Machine Set Diamond Eternity Band, 2mm  
⅓ CTW, 32, 14kt rose, size 6, \$789  
14kt white, size 6, \$789  
14kt yellow, size 6, \$785



**651021**  
Machine Set Diamond Eternity Band, 2mm  
⅓ CTW, 32, 14kt rose, size 6, \$829  
14kt white, size 6, \$1,095  
14kt yellow, size 6, \$1,095



**651022**  
Machine Set Diamond Eternity Band, 2mm  
¼ CTW, 32, 14kt rose, size 6, \$1,425  
14kt white, size 6, \$1,219  
14kt yellow, size 6, \$1,425



**651019**  
Machine Set Diamond Eternity Band, 2mm  
⅓ CTW, 32, 14kt rose, size 6, \$1,425  
14kt white, size 6, \$1,219  
14kt yellow, size 6, \$1,425



**651020**  
Machine Set Diamond Eternity Band, 2mm  
½ CTW, 32, 14kt rose, size 6, \$1,455  
14kt white, size 6, \$1,465  
14kt yellow, size 6, \$1,455



**69817**  
Diamond Anniversary Band  
2.5mm, ⅓ CTW, 14kt white, 32  
size 7, \$1,119



**69816**  
Diamond Eternity Band  
4.2mm, ¼ CTW, 14kt white, 32  
size 7, \$1,359



**69815**  
Diamond and Yellow Sapphire Eternity Band  
2.4mm, ⅓ CTW, 14kt white, 32, 71  
size 7, \$1,705

Diamond and Gemstone



**69814**  
Diamond and Ruby Eternity Band  
2.3mm, ¼ CTW, 14kt white, 32, 65  
size 7, \$1,555



**69812**  
Diamond and Blue Sapphire Eternity Band  
2.3mm, ¼ CTW, 14kt white, 32, 67  
size 7, \$1,565



**69813**  
Diamond and Blue Sapphire Eternity Band  
2.4mm, ½ CTW, 14kt white, 32, 67  
size 7, \$2,335



**651254**  
Garnet Red Diamond Anniversary Band  
2.5mm, ¼ CTW, 14kt rose  
size 7, \$739



**651254**  
Teal Blue Diamond Anniversary Band  
2.5mm, ¼ CTW, 14kt white  
size 7, \$739



**651254**  
Yellow Diamond Anniversary Band  
2.5mm, ¼ CTW, 14kt yellow  
size 7, \$739



**68372**  
Pink Sapphire Anniversary Band  
2.4mm, 14kt rose, 70  
size 7, \$1,075



**68371**  
Blue Sapphire Anniversary Band  
2.4mm, 14kt white, 67  
size 7, \$1,265



**68370**  
Yellow Sapphire Anniversary Band  
2.4mm, 14kt yellow, 71  
size 7, \$1,135



**68374**  
Black Diamond Anniversary Band  
2.4mm, ⅜ CTW, 14kt white, 184  
size 7, \$1,005



**68365**  
Pink Sapphire Eternity Band  
2.4mm, 14kt rose, 70  
size 7, \$1,835



**68366**  
Blue Sapphire Eternity Band  
2.4mm, 14kt white, 67  
size 7, \$2,065



**68367**  
Yellow Sapphire Eternity Band  
2.4mm, 14kt yellow, 71  
size 7, \$1,819



**68369**  
Black Diamond Eternity Band  
2.4mm, 1 CTW, 14kt white, 184  
size 7, \$1,615

# Eternity Bands



**120591** Eternity Band Mounting only

CTW	1	1	1	1
mm Stone Size	18- 2.5	18- 2.5	18- 2.5	18- 2.5
mm	2.9	2.9	2.9	2.9
Finger Size	5	6	7	8
14kt Mtg \$	\$615	\$525	\$605	\$595



**120583** Eternity Band Mounting only

CTW	1 <sup>1</sup> / <sub>8</sub>	1 <sup>1</sup> / <sub>8</sub>	1 <sup>1</sup> / <sub>8</sub>	1 <sup>1</sup> / <sub>8</sub>
mm Stone Size	24- 1.5	24- 1.5	24- 1.5	24- 1.5
mm	2.6	2.6	2.6	2.6
Finger Size	5	6	7	8
14kt Mtg \$	\$495	\$505	\$509	\$509



**SH85** Eternity Band Mounting only

CTW	1/2	1/2	1/2	1/2	5/8	5/8	5/8
mm Stone Size	37- 1.5	37- 1.5	38- 1.5	39- 1.5	40- 1.5	40- 1.5	41- 1.5
mm	2.7	2.7	2.7	2.7	2.7	2.7	2.8
Finger Size	4	4.5	5	6	7	7.5	8
14kt Mtg \$	\$275	\$285	\$285	\$269	\$275	\$265	\$265
Platinum Mtg \$	\$1,089	—	\$1,229	\$1,189	\$949	—	—



**SH73** Eternity Band Mounting only

CTW	3/8	3/8	3/8	3/8	3/8	1/2	1/2	1/2	1/2
mm Stone Size	40- 1.3	41- 1.3	42- 1.3	43- 1.3	44- 1.3	45- 1.3	46- 1.3	47- 1.3	48- 1.3
mm	2.3	2.3	2.3	2.3	2.3	2.3	2.3	2.3	2.3
Finger Size	4	4.5	5	5.5	6	6.5	7	7.5	8
14kt Mtg \$	\$215	\$225	\$219	\$225	\$215	\$245	\$215	\$219	\$225
Platinum Mtg \$	\$759	\$879	\$879	—	\$919	—	\$939	—	—



**SH90** Eternity Band Mounting only

CTW	1 1/8	1 1/8	1 3/8	1 3/8	1 1/2	1 1/2	1 1/2	1 1/2	1 3/4
mm Stone Size	19- 2.7	19- 2.7	20- 2.7	20- 2.7	21- 2.7	21- 2.7	22- 2.7	22- 2.7	23- 2.7
mm	4.3	4.3	4.3	4.3	4.3	4.3	4.3	4.3	4.3
Finger Size	4	4.5	5	5.5	6	6.5	7	7.5	8
14kt Mtg \$	\$489	\$545	\$515	\$549	\$505	\$455	\$525	\$599	\$595
Platinum Mtg \$	—	—	\$1,979	—	\$2,045	—	—	—	—



**SH91** Eternity Band Mounting only

CTW	1 3/4	1 3/4	1 9/16	1 9/16	2	2	2 1/8	2 1/8	2 1/8
mm Stone Size	18- 3.0	18- 3.0	19- 3.0	19- 3.0	20- 3.0	20- 3.0	21- 3.0	21- 3.0	22- 3.0
Finger Size	4	4.5	5	5.5	6	6.5	7	7.5	8
14kt Mtg \$	\$535	\$559	\$535	\$545	\$585	\$579	\$585	\$575	\$605
Platinum Mtg \$	\$2,175	—	\$2,165	—	\$2,329	—	\$2,395	—	\$2,565

**SH40** Eternity Band Mounting only

CTW	3/4	7/8	7/8	3/4
mm Stone Size	20- 2.2	21- 2.2	22- 2.2	23- 2.2
Finger Size	4	5	6	7
14kt Mtg \$	\$489	\$509	\$535	\$519



Visit [stuller.com](http://stuller.com)

**SH44** Eternity Band Mounting only

CTW	3/4	3/4	3/4	7/8	7/8
mm Stone Size	25- 2.0	26- 2.0	27- 2.0	28- 2.0	29- 2.0
Finger Size	4	5	6	7	8
14kt Mtg \$	\$265	\$275	\$279	\$295	\$289







**121935** Eternity Band

CTW	3/4	3/4	3/4	7/8	7/8	7/8	1 1/10	1 1/10
mm Stone Size	26- 2.0	27- 2.0	27- 2.0	28- 2.0	28- 2.0	29- 2.0	30- 2.0	30- 2.0
mm	2.1	2.1	2.1	2.1	2.1	2.1	2.1	2.1
Finger Size	5	5.5	6	6.5	7	7.5	8	8.5
14kt Mtg \$	\$265	\$265	\$239	\$259	\$275	\$289	\$279	\$289
Platinum Mtg \$	\$665	\$665	\$585	\$645	\$689	\$735	\$705	\$729
Set 121935 14kt	—	—	—	—	\$2,409	\$2,115	—	—



**121936** Eternity Band

CTW	1 3/4	1 3/4	1 1/10	1 1/10	2	2	2	2
mm Stone Size	19- 3.0	19- 3.0	20- 3.0	20- 3.0	21- 3.0	21- 3.0	21- 3.0	22- 3.0
mm	3.0	3.0	3.0	3.0	3.0	3.0	3.0	3.0
Finger Size	5	5.5	6	6.5	7	7.5	8	8.5
14kt Mtg \$	\$353	\$409	\$429	\$429	\$395	\$425	\$429	\$435
Platinum Mtg \$	\$1,009	\$1,069	\$1,135	\$1,129	\$1,029	\$1,157	\$1,135	\$1,149
Set 121936 14kt	\$4,999	\$5,079	\$5,349	\$5,349	\$5,575	\$5,599	\$5,599	\$5,855

Visit [stuller.com](http://stuller.com)



**SH45** Eternity Band Mounting only

CTW	1	1	1 1/8	1 1/8	1 1/8
mm Stone Size	20- 2.4	21- 2.4	22- 2.4	23- 2.4	24- 2.4
Finger Size	4	5	6	7	8
14kt Mtg \$	\$289	\$299	\$319	\$309	\$345

Visit [stuller.com](http://stuller.com)



**SH46** Eternity Band Mounting only

CTW	1	1	1 1/8	1 1/8	1 1/8
mm Stone Size	20- 2.4-2.5	21- 2.4-2.5	22- 2.4-2.5	23- 2.4-2.5	23- 2.4-2.5
Finger Size	4	5	6	7	8
14kt Mtg \$	\$349	\$345	\$359	\$365	\$389



**121938** Eternity Band

CTW	1/16	1/16	1/8	1/8	1/4	1/4	1/2	1/2
mm Stone Size	23- 2.4	23- 2.4	24- 2.4	24- 2.4	25- 2.4	25- 2.4	26- 2.4	26- 2.4
mm	2.5	2.5	2.5	2.5	2.5	2.5	2.5	2.5
Finger Size	5	5.5	6	6.5	7	7.5	8	8.5
14kt Mtg \$	\$295	\$285	\$315	\$315	\$299	\$329	\$335	\$335
Platinum Mtg \$	\$745	\$715	\$809	\$799	\$745	\$845	\$815	\$855
Set 121938 14kt	\$2,919	\$2,915	\$3,055	\$3,059	\$3,155	\$3,185	\$3,919	—



**121939** Eternity Band

CTW	3/8	3/8	3/8	3/8	3/4	3/4	3/4	3/4
mm Stone Size	32- 1.7	32- 1.7	33- 1.7	34- 1.7	34- 1.7	35- 1.7	35- 1.7	36- 1.7
mm	1.8	1.8	1.8	1.8	1.8	1.8	1.8	1.8
Finger Size	5	5.5	6	6.5	7	7.5	8	8.5
14kt Mtg \$	\$205	\$225	\$235	\$245	\$269	\$225	\$255	\$249
Platinum Mtg \$	\$489	\$545	\$579	\$595	\$679	\$549	\$629	\$615
Set 121939 14kt	\$1,765	\$1,835	\$1,895	\$1,955	\$1,975	\$1,995	\$2,015	\$2,065



**121580** Eternity Band

CTW	1/2	1/2	1/2	3/4	3/4	3/4	3/4	3/4
mm Stone Size	32- 1.5	32- 1.5	32- 1.5	40- 1.6	40- 1.6	40- 1.6	40- 1.6	40- 1.6
mm	3.1	3.1	3.1	3.1	3.1	3.1	3.1	3.1
Finger Size	5	5.5	6	6.5	7	7.5	8	8.5
14kt Mtg \$	\$599	\$545	\$649	\$635	\$629	\$775	\$665	\$679
Platinum Mtg \$	\$1,619	\$1,565	\$1,605	\$1,629	\$1,709	\$1,765	\$1,805	\$1,849
Set 65525 14kt	\$1,759	\$1,725	\$1,799	\$2,595	\$2,605	\$2,725	\$2,635	\$2,645



**62318**  
Eternity Band  
2.3mm, 3/8 CTW (39- 1.35)  
14kt white, 32, size 7, \$ 1,655  
Mounting #121581  
14kt white, \$569, platinum, \$1,625



**62318**  
Eternity Band  
2.3mm, 3/8 CTW (39- 1.35)  
14kt yellow, 32, size 7, \$ 1,479  
Mounting #121581  
14kt yellow, \$555, platinum, \$1,625



**62318**  
Eternity Band  
2.3mm, 3/8 CTW (39- 1.35)  
14kt rose, 32, size 7, \$ 1,665  
Mounting #121581  
14kt rose, \$555, platinum, \$1,625



**SH86** Eternity Band Mounting only

CTW	5/8	5/8	3/4	3/4	3/4	3/4	3/4	3/4	3/4
mm Stone Size	32- 1.7	32- 1.7	33- 1.7	33- 1.7	34- 1.7	35- 1.7	35- 1.7	35- 1.7	36- 1.7
mm	2.8	2.8	2.8	2.8	2.8	2.8	2.8	2.8	2.8
Finger Size	4	4.5	5	5.5	6	6.5	7	7.5	8
14kt Mtg \$	\$239	\$305	\$275	\$289	\$289	\$345	\$369	\$295	\$335
Platinum \$	\$969	\$1,265	\$995	—	\$1,065	—	\$1,095	—	\$1,169



**SH87** Eternity Band

CTW	7/8	7/8	7/8	7/8	7/8	7/8	7/8	7/8	1
mm Stone Size	28- 2.0	28- 2.0	29- 2.0	29- 2.0	30- 2.0	30- 2.0	31- 2.0	31- 2.0	32- 2.0
mm	3.0	3.0	3.0	3.0	3.0	3.0	3.0	3.0	3.0
Finger Size	4	4.5	5	5.5	6	6.5	7	7.5	8
14kt Mtg \$	\$345	\$325	\$345	\$369	\$315	\$325	\$379	\$389	\$389
Platinum Mtg \$	\$1,175	\$1,195	—	\$1,209	—	\$1,255	—	\$1,309	\$1,135
Set 60025 14kt	\$2,299	\$2,315	\$2,405	\$2,435	\$2,435	\$2,445	\$2,585	\$2,595	\$2,665



**SH88** Eternity Band Mounting only

CTW	1	1	1	1	1	1	1	1	1 1/8
mm Stone Size	24- 2.2	24- 2.5	25- 2.2	25- 2.2	26- 2.2	26- 2.2	27- 2.2	27- 2.2	28- 2.2
mm	3.3	3.3	3.3	3.3	3.3	3.3	3.3	3.3	3.3
Finger Size	4	4.5	5	5.5	6	6.5	7	7.5	8
14kt Mtg \$	\$335	\$339	\$349	\$355	\$359	\$365	\$369	\$375	\$389
Platinum Mtg \$	\$1,205	—	\$1,409	—	\$1,365	—	\$1,359	—	\$1,219

ROUND



Eternity Bands



**SH89** Eternity Band

CTW	1 <sup>1</sup> / <sub>8</sub>	1 <sup>1</sup> / <sub>8</sub>	1 <sup>1</sup> / <sub>2</sub>	1 <sup>1</sup> / <sub>2</sub>	1 <sup>3</sup> / <sub>4</sub>	1 <sup>3</sup> / <sub>4</sub>	1 <sup>3</sup> / <sub>4</sub>	1 <sup>3</sup> / <sub>4</sub>	1 <sup>3</sup> / <sub>4</sub>
mm Stone Size	23- 2.4	23- 2.4	24- 2.4	24- 2.4	25- 2.4	25- 2.4	26- 2.4	26- 2.4	27- 2.4
mm	3.5	3.5	3.5	3.5	3.5	3.5	3.5	3.5	3.5
Finger Size	4	4.5	5	5.5	6	6.5	7	7.5	8
14kt Mtg \$	\$309	\$355	\$349	\$369	\$359	\$379	\$375	\$395	\$389
Platinum Mtg \$	—	\$1,085	—	\$1,299	—	\$1,339	\$1,465	—	—
Set 60238 14kt	\$3,079	\$3,135	\$3,245	\$3,269	\$3,375	\$3,399	\$3,509	\$3,539	\$3,645



**121584** Eternity Band

CTW	5 <sup>5</sup> / <sub>8</sub>	5 <sup>5</sup> / <sub>8</sub>	3 <sup>3</sup> / <sub>4</sub>	3 <sup>3</sup> / <sub>4</sub>	3 <sup>3</sup> / <sub>4</sub>	3 <sup>3</sup> / <sub>4</sub>	3 <sup>3</sup> / <sub>4</sub>	3 <sup>3</sup> / <sub>4</sub>
mm Stone Size	31- 1.7	32- 1.7	33- 1.7	34- 1.7	35- 1.7	36- 1.7	37- 1.7	38- 1.7
mm	3.2	3.2	3.2	3.2	3.2	3.2	3.3	3.3
Finger Size	5	5.5	6	6.5	7	7.5	8	8.5
14kt Mtg \$	\$505	\$485	\$495	\$509	\$475	\$549	\$545	\$499
Platinum Mtg \$	\$1,425	\$1,365	\$1,319	\$1,435	\$1,339	\$1,559	\$1,705	\$1,395
Set 65463 14kt	\$2,065	\$2,099	\$2,165	\$2,245	\$2,255	\$2,389	\$2,439	\$2,455



**121530** Eternity Band Mounting only

CTW	2 <sup>3</sup> / <sub>4</sub>	2 <sup>3</sup> / <sub>4</sub>	2 <sup>3</sup> / <sub>4</sub>	2 <sup>3</sup> / <sub>4</sub>
mm Stone Size	18- 3.4	18- 3.4	18- 3.4	18- 3.4
mm	3.6	3.6	3.6	3.6
Finger Size	5	6	7	8
14kt Mtg \$	\$489	\$479	\$479	\$505
Platinum Mtg \$	\$1,305	\$1,279	\$1,269	\$1,295

EMERALD



**121527** Eternity Band Mounting only

CTW	3 <sup>3</sup> / <sub>4</sub>	3 <sup>3</sup> / <sub>4</sub>	3 <sup>3</sup> / <sub>4</sub>	3 <sup>3</sup> / <sub>4</sub>
mm Stone Size	21- 3.5x2.8	23- 3.5x2.8	23- 3.5x2.8	23- 3.5x2.8
mm	3.8	3.8	3.8	3.8
Finger Size	5	6	7	8
14kt Mtg \$	\$369	\$405	\$369	\$449
Platinum Mtg \$	\$965	\$1,125	\$1,015	\$1,255

Diamond and Gemstone

# Eternity Bands



ROUND



**122006**  
Eternity Band Mounting  
4.8mm, 3/8 CTW (8- 1.5,  
64- 1.0), 14kt white, \$569  
platinum, \$1,245  
Priced as mounting only.



**122006**  
Eternity Band Mounting  
4.8mm, 1/2 CTW (8- 1.75,  
64- 1.0), 14kt white, \$499  
platinum, \$1,271  
Priced as mounting only.



**122006**  
Eternity Band Mounting  
4.65mm, 1/2 CTW (8- 2.0,  
64- 1.0), 14kt white, \$515  
platinum, \$1,310  
Priced as mounting only.



**122006**  
Eternity Band Mounting  
4.65mm, 3/4 CTW (8- 2.25,  
64- 1.0), 14kt white, \$515  
platinum, \$1,310  
Priced as mounting only.



**122006**  
Eternity Band Mounting  
4.65mm, 3/4 CTW (8- 2.5,  
64- 1.0), 14kt white, \$515  
platinum, \$1,310  
Priced as mounting only.



**122006**  
Eternity Band Mounting  
4.65mm, 3/8 CTW (8- 2.75, 64- 1.0)  
14kt white, \$515  
platinum, \$1,310  
Priced as mounting only.



**122006**  
Eternity Band Mounting  
4.65mm, 1 1/4 CTW (8- 3.0, 64- 1.0)  
14kt white, \$515  
platinum, \$1,310  
Priced as mounting only.



**121988**  
Eternity Band Mounting  
3.1mm, 1/2 CTW (30- 1.5)  
14kt white, \$455  
platinum, \$1,144  
Priced as mounting only.



**121988**  
Eternity Band Mounting  
3.1mm, 3/8 CTW (30- 1.75)  
14kt white, \$499  
platinum, \$1,271  
Priced as mounting only.



**121988**  
Eternity Band Mounting  
3.1mm, 3/4 CTW (24- 2.0)  
14kt white, \$545  
platinum, \$1,505  
Priced as mounting only.



**121988**  
Eternity Band Mounting  
3.1mm, 1 CTW (24- 2.25)  
14kt white, \$629  
platinum, \$1,632  
Priced as mounting only.



**121988**  
Eternity Band Mounting  
3.1mm, 1 CTW (18- 2.5)  
14kt white, \$715  
platinum, \$1,865  
Priced as mounting only.



**121988**  
Eternity Band Mounting  
3.1mm, 1 1/4 CTW (18- 2.75)  
14kt white, \$749  
platinum, \$1,951  
Priced as mounting only.



**121988**  
Eternity Band Mounting  
3.1mm, 1 1/2 CTW (15- 3.0)  
14kt white, \$845  
platinum, \$2,219  
Priced as mounting only.

Diamond and Gemstone



ROUND



Eternity Bands



**121989**  
Eternity Band Mounting  
6.6mm, 1 CTW (30- 1.5,  
102- 1.0), 14kt white, \$749  
platinum, \$1,960  
Priced as mounting only.



**121989**  
Eternity Band Mounting  
6.6mm, 1½ CTW (27- 1.8,  
102- 1.0), 14kt white, \$765  
platinum, \$1,994  
Priced as mounting only.



**121989**  
Eternity Band Mounting  
6.6mm, 1% CTW (22- 2.5,  
106- 1.0), 14kt white, \$885  
platinum, \$2,329  
Priced as mounting only.



**121989**  
Eternity Band Mounting  
6.6mm, 1% CTW (23- 2.2,  
104- 1.0), 14kt white, \$979  
platinum, \$2,584  
Priced as mounting only.



**121989**  
Eternity Band Mounting  
6.6mm, 1¼ CTW (25- 2.0,  
104- 1.0), 14kt white, \$865  
platinum, \$2,278  
Priced as mounting only.



**121989**  
Eternity Band Mounting  
6.6mm, 2% CTW (20- 2.8,  
106- 1.0), 14kt white, \$1,279  
platinum, \$3,404  
Priced as mounting only.



**121989**  
Eternity Band Mounting  
6.6mm, 2% CTW (19- 3.0,  
108- 1.0), 14kt white, \$1,315  
platinum, \$3,497  
Priced as mounting only.

OVAL



**122006**  
Eternity Band Mounting  
4.65mm, 1½ CTW (8- 4x3,  
48- 1.0), 14kt white, \$529  
platinum, \$1,352  
Priced as mounting only.

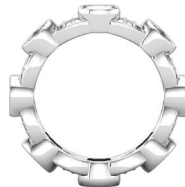

**122006**  
Eternity Band Mounting  
4.65mm, 1¾ CTW (8- 4.5x3.5,  
48- 1.0), 14kt white, \$525  
platinum, \$1,344  
Priced as mounting only.



**122006**  
Eternity Band Mounting  
4.65mm, 2¼ CTW (8- 5x3,  
48- 1.0), 14kt white, \$535  
platinum, \$1,365  
Priced as mounting only.

Diamond and Gemstone

# Eternity Bands



**121529** Eternity Band Mounting only

CTW	3/8	3/8	3/8	3/8
mm Stone Size	20- 3x3	21- 3x3	21- 3x3	21- 3x3
mm	3.3	3.3	3.3	3.3
Finger Size	5	6	7	8
14kt Mtg \$	\$395	\$369	\$365	\$425
Platinum Mtg \$	\$1,039	\$1,019	—	\$1,175



**121531** Eternity Band Mounting only

CTW	3/8	3/8	3/8	3/8
mm Stone Size	20- 3x3	20- 3x3	21- 3x3	21- 3x3
mm	3.4	3.4	3.4	3.4
Finger Size	5	6	7	8
14kt Mtg \$	\$409	\$405	\$399	\$459
Platinum Mtg \$	\$1,069	—	\$1,055	\$1,219



**121988**

Eternity Band Mounting  
3.49mm, 1 CTW (20- 2.3x2.3)  
14kt white, \$639  
platinum, \$1,649  
Priced as mounting only.



**121988**

Eternity Band Mounting  
3.18mm, 1 1/2 CTW (24- 2x2)  
14kt white, \$585  
platinum, \$1,505  
Priced as mounting only.



**121988**

Eternity Band Mounting  
3.8mm, 1 1/4 CTW (18- 2.6x2.6)  
14kt white, \$705  
platinum, \$1,832  
Priced as mounting only.



**121988**

Eternity Band Mounting  
4.18mm, 2 1/2 CTW (15- 3x3)  
14kt white, \$845  
platinum, \$2,219  
Priced as mounting only.



**122006**

Eternity Band Mounting  
4.65mm, 3/4 CTW (8- 2x2, 48- 1.0)  
14kt white, \$525  
platinum, \$1,348  
Priced as mounting only.



**122006**

Eternity Band Mounting  
4.65mm, 3/4 CTW (8- 2.3x2.3,  
48- 1.0), 14kt white, \$529  
platinum, \$1,356  
Priced as mounting only.



**122006**

Eternity Band Mounting  
4.65mm, 1 CTW (8- 2.6x2.6,  
48- 1.0), 14kt white, \$535  
platinum, \$1,365  
Priced as mounting only.



**122006**

Eternity Band Mounting  
4.85mm, 1 1/2 CTW (8- 3x3, 48- 1.0)  
14kt white, \$535  
platinum, \$1,377  
Priced as mounting only.



**121989**

Eternity Band Mounting  
6mm, 1/4 CTW  
(30- 1.5x1.5, 102- 1.0)  
14kt white, \$755  
platinum, \$1,972  
Priced as mounting only.



**121989**

Eternity Band Mounting  
6mm, 1/2 CTW  
(27- 1.7x1.7, 102- 1.0)  
14kt white, \$789  
platinum, \$2,061  
Priced as mounting only.



**121989**

Eternity Band Mounting  
6mm, 1/4 CTW  
(23- 2.2x2.2, 104- 1.0)  
14kt white, \$989  
platinum, \$2,255  
Priced as mounting only.



**121989**

Eternity Band Mounting  
6mm, 2 1/2 CTW  
(22- 2.5x2.5, 106- 1.0)  
14kt white, \$1,095  
platinum, \$2,614  
Priced as mounting only.



**121989**

Eternity Band Mounting  
6mm, 2 3/8 CTW  
(25- 2x2, 104- 1.0)  
14kt white, \$855  
platinum, \$2,984  
Priced as mounting only.



**122006**

Eternity Band Mounting  
2.8mm, 3/8 CTW  
(8- 1.5x1.5, 48- 1.0)  
14kt white, \$569  
platinum, \$1,471  
Priced as mounting only.



**122006**

Eternity Band Mounting  
4.9mm, 1/2 CTW  
(8- 1.75x1.75, 48- 1.0)  
14kt white, \$535  
platinum, \$1,373  
Priced as mounting only.



**122006**

Eternity Band Mounting  
4.9mm, 3/8 CTW  
(8- 2x2, 48- 1.0)  
14kt white, \$539  
platinum, \$1,386  
Priced as mounting only.



**122006**

Eternity Band Mounting  
5mm, 3/4 CTW  
(8- 2.25x2.25, 48- 1.0)  
14kt white, \$545  
platinum, \$1,394  
Priced as mounting only.



**122006**

Eternity Band Mounting  
5mm, 1 CTW  
(8- 2.5x2.5, 48- 1.0)  
14kt white, \$549  
platinum, \$1,407  
Priced as mounting only.



**122006**

Eternity Band Mounting  
5mm, 1 1/8 CTW (8- 2.75x2.75,  
48- 1.0), 14kt white, \$549  
platinum, \$1,420  
Priced as mounting only.



**122006**

Eternity Band Mounting  
5mm, 1 1/2 CTW (8- 3x3, 48- 1.0)  
14kt white, \$555  
platinum, \$1,428  
Priced as mounting only.



**121988**

Eternity Band Mounting  
3.5mm, 3/4 CTW (30- 1.5x1.5)  
14kt white, \$455  
platinum, \$1,144  
Priced as mounting only.



**121988**

Eternity Band Mounting  
3.5mm, 1 CTW (30- 1.75x1.75)  
14kt white, \$505  
platinum, \$1,276  
Priced as mounting only.



**121988**  
Eternity Band Mounting  
3.5mm, 1½ CTW (24- 2x2)  
14kt white, \$585  
platinum, \$1,505  
Priced as mounting only.



**121988**  
Eternity Band Mounting  
3.5mm, 1¼ CTW  
(24- 2.25x2.25)  
14kt white, \$629  
platinum, \$1,632  
Priced as mounting only.



**121988**  
Eternity Band Mounting  
3.5mm, 1¼ CTW (18- 2.5x2.5)  
14kt white, \$715  
platinum, \$1,862  
Priced as mounting only.



**121988**  
Eternity Band Mounting  
3.2mm, 2 CTW  
(18- 2.75x2.75)  
14kt white, \$749  
platinum, \$1,947  
Priced as mounting only.



**121988**  
Eternity Band Mounting  
3.2mm, 2½ CTW (15- 3x3)  
14kt white, \$845  
platinum, \$2,219  
Priced as mounting only.



**120802** Eternity Band Mounting only

CTW	2¼	2¼	2¼	2¼	2¼	2¼	2¼	2¼
mm Stone Size	23- 2.5x2.5	23- 2.5x2.5	24- 2.5x2.5	24- 2.5x2.5	25- 2.5x2.5	25- 2.5x2.5	26- 2.5x2.5	26- 2.5x2.5
mm	4.3	4.3	4.3	4.3	4.3	4.3	4.3	4.3
Finger Size	5	5.5	6	6.5	7	7.5	8	8.5
14kt Mtg \$	\$439	\$449	\$439	\$449	\$445	\$469	\$475	\$485
Platinum Mtg \$	\$1,705	\$1,739	\$1,995	\$1,909	\$1,845	\$1,859	\$2,005	\$1,529



**120801** Eternity Band Mounting only

CTW	1½	1½	1⅞	1⅞	2	2	2	2
mm Stone Size	26- 2.25x2.25	26- 2.25x2.25	27- 2.25x2.25	27- 2.25x2.25	28- 2.25x2.25	28- 2.25x2.25	29- 2.25x2.25	29- 2.25x2.25
mm	4.0	4.0	4.0	4.0	4.0	4.0	4.0	4.0
Finger Size	5	5.5	6	6.5	7	7.5	8	8.5
14kt Mtg \$	\$479	\$495	\$489	\$495	\$475	\$489	\$485	\$489
Platinum Mtg \$	\$1,925	\$1,959	\$1,895	\$1,975	\$1,955	\$2,055	\$2,095	\$2,215



**120804** Eternity Band Mounting only

CTW	3¼	3½	3¾	3⅞	3⅞	3⅞	3¾	3¾
mm Stone Size	20- 3x3	21- 3x3	21- 3x3	22- 3x3	22- 3x3	22- 3x3	23- 3x3	23- 3x3
mm	4.8	4.8	4.8	4.8	4.8	4.8	4.8	4.8
Finger Size	5	5.5	6	6.5	7	7.5	8	8.5
14kt Mtg \$	\$549	\$559	\$589	\$615	\$635	\$649	\$685	\$695
Platinum Mtg \$	\$2,559	\$2,615	\$2,379	\$2,629	\$2,539	\$2,735	\$1,739	\$2,849



**120800** Eternity Band Mounting only

CTW	1½	1½	1½	1½	1½	1½	1%	1%
mm Stone Size	29- 2x2	29- 2x2	30- 2x2	31- 2x2	31- 2x2	31- 2x2	32- 2x2	32- 2x2
mm	3.8	3.8	3.8	3.8	3.8	3.8	3.8	3.8
Finger Size	5	5.5	6	6.5	7	7.5	8	8.5
14kt Mtg \$	\$435	\$449	\$435	\$429	\$429	\$435	\$419	\$429
Platinum Mtg \$	\$1,659	\$1,795	\$1,825	\$1,839	\$1,885	\$1,715	\$1,805	\$1,989

Visit [stuller.com](http://stuller.com)



**120803** Eternity Band Mounting only

CTW	2½	2½	2½	2½	2½	2½	2%	2%
mm Stone Size	21- 2.75x2.75	21- 2.75x2.75	22- 2.75x2.75	22- 2.75x2.75	23- 2.75x2.75	23- 2.75x2.75	24- 2.75x2.75	24- 2.75x2.75
Finger Size	5	5.5	6	6.5	7	7.5	8	8.5
14kt Mtg \$	\$445	\$449	\$485	\$485	\$495	\$505	\$529	\$539
Platinum Mtg \$	\$1,799	\$2,095	\$2,119	\$2,234	\$2,219	\$1,995	\$2,309	\$2,065



# Eternity Bands



**122006**  
Eternity Band Mounting  
4mm,  $\frac{7}{8}$  CTW  
(8- 4x2, 48- 1.0)  
14kt white, \$535  
platinum, \$1,365  
Priced as mounting only.

**122006**  
Eternity Band Mounting  
4mm, 1 CTW  
(8- 4.25x2.25, 48- 1.0)  
14kt white, \$535  
platinum, \$1,365  
Priced as mounting only.

**122006**  
Eternity Band Mounting  
4.2mm,  $1\frac{1}{4}$  CTW  
(8- 4.5x2.5, 48- 1.0)  
14kt white, \$545  
platinum, \$1,394  
Priced as mounting only.

**122006**  
Eternity Band Mounting  
4.2mm,  $1\frac{3}{8}$  CTW  
(8- 5x2.5, 48- 1.0)  
14kt white, \$549  
platinum, \$1,411  
Priced as mounting only.

**122006**  
Eternity Band Mounting  
4.2mm,  $1\frac{1}{2}$  CTW  
(8- 5x3, 48- 1.0)  
14kt white, \$539  
platinum, \$1,390  
Priced as mounting only.



A. 121962 | B. 121943 | C. 121942  
D. 121963 | E. 121972  
F. 121965

Diamond and Gemstone

# Sculptural Eternity Bands



**121954**  
Diamond Eternity Band  
3.2mm,  $\frac{1}{8}$  CTW (12- 1.3), 32  
14kt white, size 6.5, \$749  
platinum, size 7, \$1,239  
**Mounting #121954**  
14kt white, \$445  
platinum, \$1,179

**121943**  
Diamond Eternity Band  
4mm,  $\frac{1}{2}$  CTW (8- 2.25), 32  
14kt white, size 7, \$1,189  
platinum, size 7, \$1,649  
**Mounting #121943**  
14kt white, \$529  
platinum, \$1,175

**121942**  
Diamond Eternity Band  
4.2mm,  $\frac{1}{8}$  CTW (7- 1.7), 32  
14kt white, size 7, \$959  
platinum, size 7, \$1,73  
**Mounting #121942**  
14kt white, \$659  
platinum, \$1,765

**121963**  
Diamond Eternity Band  
4.9mm,  $\frac{3}{4}$  CTW (88- 1.2), 32  
14kt white, size 7, \$1,735  
platinum, size 7, \$3,125  
**Mounting #121963**  
14kt white, \$599  
platinum, \$1,679



**121964**  
Diamond Eternity Band  
4.3mm, 3/8 CTW (15- 1.8), 32  
14kt white, size 7, \$1,275  
platinum, size 7, \$1,749  
**Mounting #121964**  
14kt white, \$459  
platinum, \$1,215



**121972**  
Diamond Eternity Band  
5.5mm, 1/2 CTW (36- 1.3), 32  
14kt white, size 7, \$1,879  
platinum, size 7, \$3,305  
**Mounting #121972**  
14kt white, \$1,055  
platinum, \$2,925



**68846**  
Diamond Eternity Band  
3.7mm, 1/2 CTW (5- 2.7, 8- 1.7), 32  
14kt white, size 7, \$1,655  
platinum, size 7, \$2,279  
**Mounting #121823**  
14kt white, \$499  
platinum, \$1,335



**121970**  
Diamond Eternity Band  
3.5mm, 1/2 CTW (24- 1.2), 32  
14kt white, size 7, \$1,029  
platinum, size 7, \$1,615  
**Mounting #121970**  
14kt white, \$535  
platinum, \$1,429



**121944**  
Diamond Eternity Band  
3.5mm, 1/2 CTW (10- 1.7), 32  
14kt white, size 7, \$949  
platinum, size 7, \$1,439  
**Mounting #121944**  
14kt white, \$455  
platinum, \$1,199



**121955**  
Diamond Eternity Band  
4.4mm, 3/8 CTW (15- 1.8), 32  
14kt white, size 7, \$1,205  
platinum, size 7, \$2,065  
**Mounting #121955**  
14kt white, \$589  
platinum, \$1,595



**121965**  
Diamond Eternity Band  
4mm, 1/3 CTW (40- 1.2, 10- 1.0), 32  
14kt white, size 7, \$1,205  
platinum, size 7, \$2,395  
**Mounting #121965**  
14kt white, \$659  
platinum, \$1,789



**121980**  
Diamond Eternity Band  
3.7mm, 1/2 CTW (6- 1.7, 6- 1.0), 32  
14kt white, size 7, \$735  
platinum, size 7, \$1,455  
**Mounting #121980**  
14kt white, \$515  
platinum, \$1,375



**121945**  
Diamond Eternity Band  
3.4mm, 1/2 CTW (8- 1.7), 32  
14kt white, size 7, \$865  
platinum, size 7, \$1,405  
**Mounting #121944**  
14kt white, \$489  
platinum, \$1,299



**121962**  
Diamond Eternity Band  
2.8mm, 1/2 CTW (36- 1.0), 32  
14kt white, size 7, \$1,275  
platinum, size 7, \$1,515  
**Mounting #121944**  
14kt white, \$475  
platinum, \$1,275



**121966**  
Sculptural Band  
2.8mm, 14kt white, \$475  
platinum, \$1,259



**121974**  
Sculptural Band  
3mm, 14kt white, \$589  
platinum, \$1,589



**121977**  
Sculptural Band  
4.2mm, platinum, \$1,769

A. T805 | B. TAR252 | C. TAR427 | D. TAR127 | E. T1018 | F. TAR441

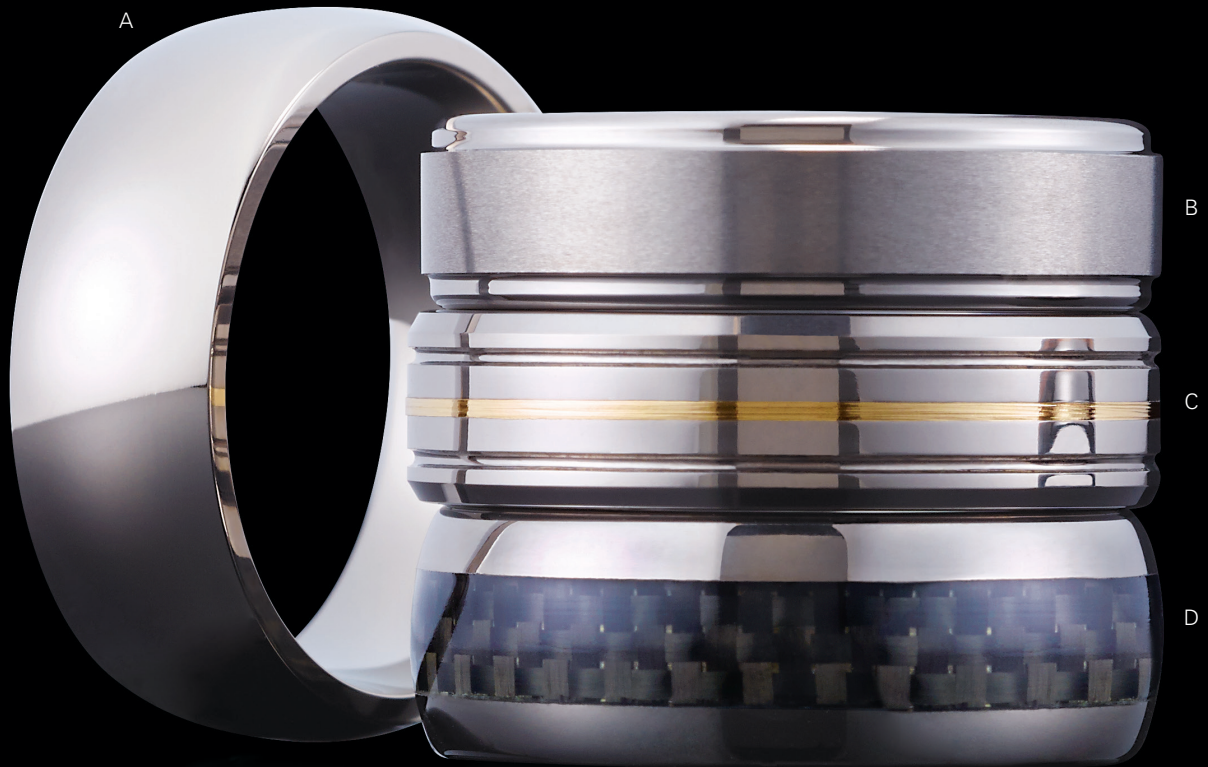

## Contemporary Metal Bands

---

- 94 Tungsten
- 104 Cobalt
- 107 Black Titanium
- 108 Titanium
- 111 Ceramic
- 111 Stainless Steel





# Tungsten Bands



**TAR022**  
Polished Domed Band  
4mm, tungsten  
sizes 6-12.5, \$356



**TAR023**  
Polished Domed Band  
6mm, tungsten  
sizes 6-13, \$356



**TAR003**  
Polished Domed Band  
8mm, tungsten  
sizes 7-14, \$356



**TAR286**  
Polished Domed Band  
10mm, tungsten  
sizes 8-14, \$356



**TAR022**  
Polished Domed Band  
with White PVD, 4mm  
tungsten, sizes 6-12.5, \$356



**TAR023**  
Polished Domed Band  
with White PVD, 6mm  
tungsten, sizes 6-13, \$356



**TAR003**  
Polished Domed Band  
with White PVD, 8mm  
tungsten, sizes 7-14, \$356



**TAR286**  
Polished Domed Band  
with White PVD, 10mm  
tungsten, sizes 9-14, \$356



**TAR022**  
Polished Domed Band  
with Rose PVD, 4mm  
tungsten, sizes 5-13, \$356



**TAR023**  
Polished Domed Band  
with Rose PVD, 6mm  
tungsten, sizes 5-13, \$356



**TAR023**  
Polished Domed Band  
with Black PVD, 6mm  
tungsten, sizes 5-13, \$356



**TAR030**  
Polished Domed Band  
with Black PVD, 8mm  
tungsten, sizes 7-13, \$356



**TAR262**  
Sandblasted Domed Band  
6mm, tungsten  
sizes 6-12, \$356



**TAR262**  
Sandblasted Domed Band  
with White PVD, 6mm  
tungsten, sizes 6-12, \$356



**TAR251**  
Polished and Satin-Finished  
Beveled Band, 8mm  
tungsten, sizes 7-13, \$356



**TAR251**  
Polished and Satin-Finished  
Beveled Band with White PVD  
8mm, tungsten, sizes 8-12, \$356





**TAR221**  
Polished Flat Band  
6mm, tungsten  
sizes 6-12, \$356



**TAR221**  
Flat Band  
Polished with White PVD, 6mm  
tungsten, sizes 6-11, \$356



**TAR266**  
Satin-Finished Flat Band  
6mm, tungsten  
sizes 6-11.5, \$356



**TAR266**  
Satin-Finished Flat Band  
with White PVD, 6mm  
tungsten, sizes 6-11.5, \$356



**TAR024**  
Polished Flat Band  
8mm, tungsten  
sizes 7-14, \$356



**TAR024**  
Polished Flat Band  
with White PVD, 8mm  
tungsten, sizes 7-14, \$356



**TAR032B**  
Polished Flat Band  
with Black PVD, 8mm  
tungsten, sizes 7-13, \$356



**TAR035**  
Polished Beveled Band  
6mm, tungsten  
sizes 7-12, \$356



**TAR035**  
Polished Beveled Band  
with White PVD, 6mm  
tungsten, sizes 7-13, \$356



**TAR035B**  
Polished Beveled Band  
with Black PVD, 6mm  
tungsten, sizes 7-12, \$356



**TAR034**  
Polished Beveled Band  
8mm, tungsten  
sizes 7-13, \$356



**TAR518**  
Polished Beveled Band  
with White PVD, 8mm  
tungsten, sizes 7-13, \$356



**TAR034B**  
Polished Beveled Band  
with Black PVD, 8mm  
tungsten, sizes 7-13, \$356

## Tungsten Bands

---



**TAR105**  
Polished and Satin-Finished  
Beveled Band, 6mm  
tungsten, sizes 6-12.5, \$356



**TAR105**  
Polished and Satin-Finished  
Beveled Band with White PVD, 6mm  
tungsten, sizes 6-12.5, \$356



**TAR105B**  
Polished and Satin-Finished  
Beveled Band with Black PVD, 6mm  
tungsten, sizes 6-13, \$356

---



**TAR008**  
Polished and Satin-Finished  
Beveled Band, 8mm  
tungsten, sizes 7-14, \$356



**TAR008**  
Polished and Satin-Finished  
Beveled Band with White PVD, 8mm  
tungsten, sizes 7-14, \$356



**TAR008B**  
Polished and Satin-Finished  
Beveled Band with Black PVD, 8mm  
tungsten, sizes 7-13, \$356

---



**TAR123**  
Polished Grooved Band  
6mm, tungsten  
sizes 6.5-12, \$356



**TAR123**  
Polished Grooved Band  
with White PVD, 6mm  
tungsten, sizes 6.5-12, \$356



**TAR123**  
Polished Grooved Band  
with Black PVD, 6mm  
tungsten, sizes 6.5-12, \$356

---



**TAR248**  
Polished and Satin-Finished  
Beveled Band, 8mm  
tungsten, sizes 7-13, \$356



**TAR248**  
Polished and Satin-Finished  
Beveled Band with White PVD  
8mm, tungsten, sizes 7-13, \$356



**TAR259**  
Polished Grooved Band  
10mm, tungsten  
sizes 8-14, \$356



**TAR259**  
Polished Grooved Band  
with White PVD, 10mm  
tungsten, sizes 8-14, \$356



**TAR215**  
Polished Grooved Band  
7mm, tungsten  
sizes 7-13, \$356



**TAR215**  
Polished Grooved Band  
with White PVD, 7mm  
tungsten, sizes 7-13, \$356



**TAR215**  
Polished Grooved Band  
with Black PVD, 7mm  
tungsten, sizes 7-13, \$356



**TAR204**  
Polished and Satin-Finished  
Ridged Band, 6mm  
tungsten, sizes 6-13, \$356



**TAR204**  
Polished and Satin-Finished  
Ridged Band with White PVD  
6mm, tungsten, sizes 6-12, \$356



**TAR204**  
Polished and Satin-Finished  
Ridged Band with Black PVD  
6mm, tungsten, sizes 7-12, \$356



**TAR204**  
Polished and Satin-Finished  
Ridged Band with Rose PVD  
6mm, tungsten, sizes 5-13, \$356



**TAR252**  
Polished and Satin-Finished  
Ridged Band, 8mm  
tungsten, sizes 7-14, \$356



**TAR252**  
Polished and Satin-Finished  
Ridged Band with White PVD  
8mm, tungsten, sizes 7-14, \$356



**TAR252**  
Polished and Satin-Finished  
Ridged Band with Black PVD  
8mm, tungsten, sizes 7-14, \$356



**TAR252**  
Polished and Satin-Finished  
Ridged Band with Rose PVD  
8mm, tungsten, sizes 5-13, \$356



**TAR258**  
Polished and Satin-Finished  
Ridged Band, 10mm  
tungsten, sizes 8-14, \$356



**TAR258**  
Polished and Satin-Finished  
Ridged Band with White PVD, 10mm  
tungsten, sizes 8-14, \$356



**TAR258**  
Polished and Satin-Finished  
Ridged Band with Black PVD, 10mm  
tungsten, sizes 8-14, \$356

## Tungsten Bands



**TAR210**  
Polished Ridged Band  
7mm, tungsten  
sizes 7-13, \$356



**TAR210**  
Polished Ridged Band  
with White PVD, 7mm  
tungsten, sizes 7-13, \$356



**TAR321**  
Polished and Satin-Finished  
Grooved Band with White PVD  
7mm, tungsten, sizes 6-12.5, \$356



**TAR321B**  
Polished and Satin-Finished  
Grooved Band with Black PVD  
7mm, tungsten, sizes 6-12, \$356



**TAR203**  
Polished and Satin-Finished  
Domed Band, 6mm  
tungsten, sizes 7-13, \$356



**TAR203**  
Polished and Satin-Finished  
Domed Band with White PVD  
6mm, tungsten, sizes 7-13, \$356



**TAR249**  
Polished and Satin-Finished  
Domed Band, 8mm  
tungsten, sizes 7-14, \$356



**TAR249**  
Polished and Satin-Finished  
Domed Band with White PVD  
8mm, tungsten, sizes 8-13, \$356



**TAR239**  
Polished and Satin-Finished  
Grooved Band, 8mm  
tungsten, sizes 7-12.5, \$356



**TAR239**  
Polished and Satin-Finished  
Grooved Band with White PVD  
8mm, tungsten, sizes 7-12.5, \$356



**TAR240**  
Polished and Satin-Finished  
Grooved Band, 8mm  
tungsten, sizes 7-12.5, \$356



**TAR240**  
Polished and Satin-Finished  
Grooved Band with White PVD  
8mm, tungsten, sizes 8-12, \$356



**TAR100**  
Polished and Satin-Finished  
Flat Band, 8mm  
tungsten, sizes 7-13, \$356



**TAR100**  
Polished and Satin-Finished  
Band with White PVD, 8mm  
tungsten, sizes 7-13, \$356



**TAR250**  
Polished and Satin-Finished  
Grooved Band, 8mm  
tungsten, sizes 7-13, \$356



**TAR250**  
Polished and Satin-Finished  
Grooved Band with White PVD  
8mm, tungsten, sizes 7-13, \$356



**TAR291**  
Polished and Satin-Finished  
Grooved Band, 8mm  
tungsten, sizes 8-12.5, \$356



**TAR291**  
Polished and Satin-Finished  
Grooved Band with White PVD  
8mm, tungsten, sizes 8-12, \$356



**TAR499**  
Ridged Band with Bark Finish  
8mm, tungsten  
sizes 8-13, \$356



**TAR499**  
Ridged Band with  
Bark Finish and White PVD  
8mm, tungsten, sizes 8-13, \$356



**TAR009**  
Polished Faceted Band  
8mm, tungsten  
sizes 6-12, \$356



**TAR009**  
Polished Faceted Band  
with White PVD, 8mm  
tungsten, sizes 6-12, \$356



**TAR257**  
Polished Concave Band  
10mm, tungsten  
sizes 9-14, \$356



**TAR257**  
Polished Concave Band  
with White PVD, 10mm  
tungsten, sizes 9-14, \$356



**TAR517**  
Polished and Satin-Finished  
Grooved Band, 8mm  
tungsten, sizes 8-13, \$428



**TAR517**  
Polished and Satin-Finished  
Grooved Band with White PVD  
8mm, tungsten, sizes 8-13, \$428



**TAR517**  
Polished and Satin-Finished  
Grooved Band with Black PVD  
8mm, tungsten, sizes 8-13, \$428



**TAR529**  
Polished and Satin-Finished  
Grooved Band, 8mm  
tungsten, sizes 8-13, \$400



**TAR529**  
Polished and Satin-Finished  
Grooved Band with White PVD  
8mm, tungsten, sizes 8-13, \$400



**TAR529**  
Polished and Satin-Finished  
Grooved Band with Black PVD  
8mm, tungsten, sizes 8-13, \$400



## Tungsten Bands



**TAR288**  
Polished Band with  
Black Ceramic Inlay, 7mm  
tungsten, sizes 7-12, \$568



**TAR383**  
Polished Band with  
Black Ceramic Inlay, 8mm  
tungsten, sizes 8-12, \$568



**TAR341**  
Polished and Satin-Finished  
Ridged Band with Black Ceramic  
Overlay, 8mm, tungsten  
sizes 7-12.5, \$568



**TAR342**  
Polished and Satin-Finished  
Beveled Band with Black Ceramic  
Overlay, 8mm, tungsten  
sizes 8-12, \$568



**TAR373**  
Polished Band with  
Black Ceramic Inlay, 6mm  
tungsten, sizes 6-11, \$568



**TAR127**  
Polished Band with  
Black Carbon Fiber Inlay, 8mm  
tungsten, sizes 7-12.5, \$468



**TAR276**  
Polished Beveled Band with  
Black Carbon Fiber Inlay, 8mm  
tungsten, sizes 7-14, \$388



**TAR276**  
Polished Beveled Band with Black  
Carbon Fiber Inlay and White PVD,  
8mm, tungsten, sizes 7-14, \$388



**TAR358**  
Polished Beveled Band  
with Gray Carbon Fiber Inlay  
8mm, tungsten, sizes 7-12, \$388



**TAR359**  
Polished Beveled Band  
with Gold Carbon Fiber Inlay  
8mm, tungsten, sizes 7-12, \$388



**TAR543**  
Polished and Satin-Finished  
Ridged Band with Woodland  
Camo Inlay, 6mm, tungsten  
sizes 5-13, \$396



**TAR543**  
Polished and Satin-Finished  
Ridged Band with Woodland  
Camo Inlay, 8mm, tungsten  
sizes 8-13, \$396



**TAR543**  
Polished and Satin-Finished  
Ridged Band with Desert Camo Inlay  
6mm, tungsten, sizes 5-13, \$396



**TAR543**  
Polished and Satin-Finished  
Ridged Band with Desert Camo Inlay  
8mm, tungsten, sizes 8-13, \$396



**TAR544**  
Polished Beveled Band  
with Desert Camo Inlay  
8mm, tungsten, sizes 8-13, \$396



**TAR397**

Polished and Satin-Finished Band with Sterling Silver Inlay, 6mm tungsten, sizes 7-12, \$488



**TAR390**

Polished and Satin-Finished Grooved Band with Sterling Silver Inlay, 6mm, tungsten sizes 6-12, \$488



**TAR409**

Polished and Satin-Finished Flat Band with Sterling Silver Inlay 8mm, tungsten, sizes 9-12, \$488



**TAR296**

Polished Beveled Band with Sterling Silver Inlay 8mm, tungsten, sizes 7-13, \$488



**TAR427**

Polished Grooved Band with 14kt Yellow Inlay, 6mm tungsten, sizes 7-11, \$426



**TAR429**

Satin-Finished Band with 14kt Yellow Inlay, 6mm tungsten, sizes 8-12, \$621



**TAR463**

Polished and Satin-Finished Black Antique Band with 14kt Yellow Inlay, 8mm, tungsten sizes 8-12.5, \$666



**TAR441**

Polished and Satin-Finished Band with 14kt Rose Inlay, 8mm tungsten, sizes 7-13, \$621



**TAR547**

Satin and Polished Band with 14kt White Grooved Inlay, 8mm tungsten, sizes 8-12, \$840



**TAR546**

Satin and Polished Band with 14kt Yellow Grooved Inlay, 8mm tungsten, sizes 8-12, \$960



**TAR552**

Satin and Polished Band with 14kt White Grooved Inlay, .05 CTW, 8mm tungsten, sizes 8-12, \$840



**TAR549**

Satin and Polished Band with 14kt Yellow Inlay and Mokume Gane Laser Design 8mm, tungsten, sizes 8-12, \$960



**TAR536**

Polished and Satin-Finished Band with 10kt Yellow Overlay, 8mm tungsten, sizes 8-12, \$705



**TAR537**

Polished and Satin-Finished Band with 10kt Yellow Overlay, 8mm tungsten, sizes 8-13, \$705



**TAR539**

Polished and Hammer-Finished Band with 10kt Yellow Overlay 8mm, tungsten, sizes 8-12, \$705



**TAR540**

Polished and Satin-Finished Band with 10kt Yellow Overlay, 8mm tungsten, sizes 8-12, \$705

## Tungsten Bands



**TAR538**  
Polished and Satin-Finished Grooved Band with 10kt Yellow Overlay, 8mm, tungsten sizes 8-12, \$705



**TAR541**  
Polished and Swiss-Cut Band with 14kt Yellow Overlay, 8mm tungsten, sizes 8-12, \$705



**TAR541**  
Polished and Swiss-Cut Band with 14kt White Overlay, 8mm tungsten, sizes 8-12, \$705



**TAR541**  
Polished and Swiss-Cut Band with 10kt Rose Overlay, 8mm tungsten, sizes 8-12, \$705



**TAR545**  
Satin and Polished Band with 14kt Yellow Overlay, 8mm tungsten, sizes 8-12, \$705



**TAR545**  
Satin and Polished Band with 14kt White Overlay, 8mm tungsten, sizes 8-12, \$705



**TAR553**  
Satin and Polished Band with 14kt Yellow Handwoven Inlay 8mm, tungsten, sizes 8-12, \$1,110



**TAR554**  
Satin and Polished Band with 14kt Tri-Color Handwoven Inlay 8mm, tungsten, sizes 8-12, \$1,170



**TAR548**  
Satin and Polished Band with 14kt White Inlay, 8mm tungsten, sizes 8-12, \$840



**TAR550D**  
Satin and Polished Band with 14kt White Inlay, .06 CTW 8mm, tungsten, 209, sizes 8-12, \$1,035



**TAR551D**  
Satin and Polished Band with 14kt White Inlay, .05 CTW 8mm, tungsten, 209, sizes 8-12, \$1,035



**TAR507D**  
Satin and Polished Ridged Band 1/10 CTW, 8mm, tungsten 209, sizes 9-12, \$621



**TAR283D**  
Satin and Polished Beveled Band 1/10 CTW, 8mm, tungsten 209, sizes 6-14, \$765



**TAR282D**  
Satin and Polished Grooved and Beveled Band, 1/10 CTW, 8mm tungsten, 209, sizes 8-12.5, \$765



**TAR479D**  
Satin and Polished Grooved and Ridged Band, 1/10 CTW, 8mm tungsten, 209, sizes 9-12.5, \$921



**TAR495D**

Satin and Polished Grooved and Ridged Band, .05 CTW, 8mm tungsten, 209, sizes 8-12, \$465



**TAR495D**

Satin and Polished Grooved and Ridged Band with White PVD, .05 CTW, 8mm, tungsten, 209, sizes 8-12, \$465



**TAR495D**

Black Diamond Satin and Polished Grooved and Ridged Band, .05 CTW, 8mm tungsten, 184, sizes 8-12, \$465



**TAR495D**

Satin and Polished Grooved and Ridged Band with Black PVD, .05 CTW, 8mm, tungsten, 209, sizes 8-12, \$465



**TAR482D**

Satin and Polished Beveled Band, .05 CTW, 8mm, tungsten, 209, sizes 8-13, \$465



**TAR482D**

Satin and Polished Beveled Band with White PVD, .05 CTW, 8mm tungsten, 209, sizes 8-13, \$465



**TAR482D**

Black Diamond Satin and Polished Beveled Band, .05 CTW, 8mm tungsten, 184, sizes 8-13, \$465



**TAR512D**

Satin and Polished Grooved and Beveled Band, .05 CTW, 8mm tungsten, 209, sizes 8-12, \$516



**TAR512D**

Satin and Polished Grooved and Beveled Band with White PVD, .05 CTW, 8mm, tungsten, 209, sizes 8-12, \$516



**TAR478D**

Satin and Polished Grooved and Beveled Band, .05 CTW, 8mm tungsten, 209, sizes 8-12, \$444



**TAR478D**

Satin and Polished Grooved and Beveled Band with White PVD, .05 CTW, 8mm, tungsten 209, sizes 8-12, \$465



**TAR445D**

Polished Beveled Band with Black Carbon Fiber Inlay, .05 CTW, 8mm tungsten, 209, sizes 8-13, \$426



**TAR445D**

Polished Beveled Band with Black Carbon Fiber Inlay and White PVD, .05 CTW, 8mm, tungsten, 184, sizes 8-13, \$426



**TAR497D**

Satin and Polished Ridged Band with Black Carbon Fiber Inlay, .05 CTW, 8mm, tungsten 209, sizes 8-13, \$444



**TAR497D**

Satin and Polished Ridged Band with Black Carbon Fiber Inlay and White PVD, .05 CTW, 8mm tungsten, 209, sizes 8-13, \$465

PVD is a coating process performed in a vacuum to bond the color particles to the tungsten. It is more scratch resistant than standard plating methods.



## Cobalt Bands

**COR168** shown with:  
 Satin Finish  
 Bead Blast Finish  
 Stone Finish  
 Hammered Finish  
 Sandblasted Finish



**COR166**  
 Polished Band  
 4mm, cobalt  
 sizes 7-12, \$180



**COR167**  
 Polished Band  
 6mm, cobalt  
 sizes 7-13, \$180



**COR168**  
 Polished Band  
 8mm, cobalt  
 sizes 7-13, \$180



**COR149**  
 Polished and Satin-Finished  
 Grooved Band, 8mm, cobalt  
 sizes 7-14, \$220



**COR229**  
 Polished Flat Band  
 6mm, cobalt  
 sizes 7-13, \$180



**COR230**  
 Polished Flat Band  
 8mm, cobalt  
 sizes 7-13, \$180



**COR188**  
 Polished Beveled Band  
 6mm, cobalt  
 sizes 7-12, \$220



**COR189**  
 Polished Beveled Band  
 8mm, cobalt  
 sizes 8-13, \$220



**COR152**  
 Polished Ridged Band  
 6mm, cobalt  
 sizes 7-13, \$220



**COR153**  
 Polished Ridged Band  
 8mm, cobalt  
 sizes 7-13, \$220



**COR155**  
 Polished Ridged Band  
 6mm, cobalt  
 sizes 7-12, \$220



**COR156**  
 Polished Ridged Band  
 8mm, cobalt  
 sizes 8-13, \$220



**COR132**

Polished and Satin-Finished  
Ridged Band, 6mm  
cobalt, sizes 7-14, \$220

**COR120**

Polished and Satin-Finished  
Ridged Band, 8mm  
cobalt, sizes 8-14, \$220

**COR129**

Polished and Satin-Finished  
Grooved and Beveled Band  
8mm, cobalt  
sizes 8-13, \$220

**COR202**

Polished and  
Hammer-Finished Ridged  
Band, 7mm, cobalt  
sizes 7-12, \$220

**COR203**

Polished and  
Hammer-Finished Grooved  
Band, 7mm, cobalt  
sizes 8-13, \$220

**COR206**

Polished Beveled Band  
with Gray Carbon Fiber Inlay  
8mm, cobalt  
sizes 8-13, \$220

**COR121**

Polished Beveled Band  
with Black Carbon Fiber  
Inlay, 8mm, cobalt  
sizes 8-13, \$220

**COR124**

Polished Beveled Band  
with Black Laser Pattern  
8mm, cobalt  
sizes 8-13, \$200

**COR109**

Satin-Finished Flat Band  
with Black Laser Pattern  
8mm, cobalt  
sizes 7-12, \$200

**COR113**

Polished Concave and  
Ridged Band with Black  
Laser Pattern, 8mm, cobalt  
sizes 8-12, \$200

**COR140**

Polished Double Ridged Band  
with Black Laser Pattern  
8mm, cobalt, sizes 7-13, \$200

**COR147**

Polished Double Ridged Band  
with Black Laser Pattern  
10mm, cobalt, sizes 9-14, \$220

**COR130D**

Polished and Satin-Finished  
Ridged Band, .05 CTW, 8mm,  
cobalt, 209, sizes 8-13, \$315

**COR215D**

Polished Band  
 $\frac{1}{10}$  CTW, 8mm, cobalt  
209, sizes 8-13, \$506

**COR180D**

Polished and  
Satin-Finished Ridged  
Band,  $\frac{1}{10}$  CTW, 7mm, cobalt  
209, sizes 8-12, \$465

**COR137D**

Polished and  
Satin-Finished Ridged  
Band,  $\frac{1}{10}$  CTW, 8mm, cobalt  
209, sizes 8-13, \$615

**COR182D**

Polished and Satin-Finished  
Grooved and Beveled Band  
 $\frac{1}{10}$  CTW, 7mm, cobalt  
209, sizes 8-12, \$513

**COR135D**

Polished and Satin-Finished  
Grooved and Beveled Band  
 $\frac{1}{10}$  CTW, 8mm, cobalt  
209, sizes 8-13, \$513

**COR218D**

Polished and  
Hammer-Finished Grooved  
Band,  $\frac{1}{10}$  CTW, 7mm, cobalt  
209, sizes 8-13, \$608

## Cobalt Bands



**COR250**  
Polished and Oxidized  
Casted Band, 7mm  
cobalt, sizes 9-14, \$598



**COR249**  
Polished and Oxidized  
Casted Band, 8.5mm  
cobalt, sizes 9-14, \$588



**COR247**  
Polished and Oxidized  
Ridged Casted Band, 9mm  
cobalt, sizes 9-14, \$588



**COR240**  
Polished and Satin-Finished  
Grooved and Beveled Casted Band  
10mm, cobalt, sizes 9-14, \$396



**COR246**  
Polished and Oxidized  
Grooved Casted Band, 9mm  
cobalt, sizes 9-14, \$598



**COR241**  
Polished and Oxidized  
Casted Band, 7.5mm, cobalt  
sizes 9-14, \$500



**COR245**  
Polished and Oxidized  
Casted Band, 8mm, cobalt  
sizes 9-14, \$560



**COR243**  
Polished and Blackened  
Grooved Band, 7.5mm, cobalt  
sizes 9-14, \$518



**COR244**  
Polished and Blackened  
Casted Band, 8mm  
cobalt, sizes 9-14, \$566



**COR251**  
Polished and Blackened Casted Band  
with Rose Wood Grain Center  
8mm, cobalt, sizes 9-14, \$534



**COR248**  
Polished and Oxidized  
Grooved Casted Band, 9mm  
cobalt, sizes 9-14, \$598



**COR242**  
Polished Silver and Copper Band  
with Mokume Gane Inlay  
8mm, cobalt, sizes 9-14, \$798



**COR253D**  
Polished and Satin-Finished Grooved  
and Beveled Casted Band, 1/2 CTW, 7.5mm,  
cobalt, 184, sizes 9-14, \$599



**COR252D**  
Polished and Blackened Grooved  
and Beveled Casted Band, 1/2 CTW  
9mm, cobalt, 184, sizes 9-14, \$749

A. **T1023** | B. **T1022** | C. **T1021**



Black titanium is created by combining titanium and zirconium at a high temperature in a vacuum.

Because the black is not a coating or plating, it will not wear away over time. Titanium bands also have the benefit of being hypoallergenic.



**T1023**  
Grooved Band  
7mm, black titanium  
sizes 8-13, \$196



**T1015**  
Grooved Band  
7.5mm, black titanium  
sizes 8-13, \$196



**T1017**  
Ridged Band with  
Hammered Center, 7.5mm  
black titanium, sizes 8-13, \$196



**T1019**  
Beveled Band with  
Black Carbon Fiber Inlay, 8mm  
black titanium, sizes 8-13, \$196



**T1018**  
Double Ridged Band  
8mm, black titanium  
sizes 8-13, \$196



**T1022**  
Grooved Band  
8mm, black titanium  
sizes 8-13, \$196



**T1021**  
Ridged Band  
9mm, black titanium  
sizes 8-13, \$196



**T1020**  
Flat Band with Laser Design  
9mm, black titanium  
sizes 8-13, \$196

## Titanium Bands

---



**T805**  
Polished Band  
3mm, titanium  
sizes 5-12.5, \$80



**T805**  
Polished Band  
6mm, titanium  
sizes 5-13, \$80



**T805**  
Polished Band  
6mm, black titanium  
sizes 5-13, \$196



**T805**  
Polished Band  
8mm, titanium  
sizes 6-14, \$80



**T812**  
Polished Flat Band  
4mm, titanium  
sizes 5-11, \$80



**T812**  
Polished Flat Band  
6mm, titanium  
sizes 6-12, \$80



**T812**  
Polished Flat Band  
6mm, black titanium  
sizes 6-12, \$196



**T812**  
Polished Flat Band  
8mm, titanium  
sizes 6-13, \$80



**T840**  
Polished Milgrain Band  
6mm, titanium  
sizes 5-13, \$120



**T840**  
Polished Milgrain Band  
8mm, titanium  
sizes 6-12.5, \$120



**T841**  
Polished Double Milgrain Band  
6mm, titanium  
sizes 6-13, \$120



**T841**  
Polished Double Milgrain Band  
8mm, titanium  
sizes 6-13, \$120



**T893**  
Polished and Satin-Finished  
Ridged Band, 7mm, titanium  
sizes 6-13, \$100



**T889**  
Polished and Satin-Finished  
Beveled Band, 7mm, titanium  
sizes 7-13, \$100



**T811P**  
Polished Ridged Band  
7mm, titanium  
sizes 8-12, \$100



**T810**  
Polished Ridged Band  
7mm, titanium  
sizes 7-12, \$100





**T809**  
Polished and Oxidized  
Ridged Band, 5mm, titanium  
sizes 6-11, \$120



**T816**  
Polished and Oxidized  
Ridged Band, 5mm, titanium  
sizes 6-11, \$120



**T811**  
Polished and Oxidized  
Ridged Band, 7mm, titanium  
sizes 7-12, \$120



**T824**  
Polished and Oxidized  
Ridged Band, 7.5mm, titanium  
sizes 8-12, \$120



**T1000**  
Polished and Sandblasted  
Flat Band, 4mm, titanium  
sizes 5-11, \$120



**T998**  
Polished and Sandblasted  
Flat Band, 6mm, titanium  
sizes 6-11, \$120



**T845**  
Polished and Satin-Finished  
Grooved Band, 6mm, titanium  
sizes 8-13, \$100



**T1015**  
Polished and Satin-Finished  
Grooved Band, 7mm, titanium  
sizes 7-13, \$100



**T958**  
Polished and Satin-Finished  
Grooved Band, 5mm, titanium  
sizes 6-11, \$100



**T897**  
Polished Milgrain Band  
7mm, titanium  
sizes 7-13, \$140



**T935**  
Polished and Satin-Finished  
Grooved Band, 7mm, titanium  
sizes 7-13, \$100



**T954**  
Polished and Hammer-Finished  
Beveled Band, 7mm, titanium  
sizes 6-13, \$120



**T891**  
Polished and Satin-Finished  
Grooved Band, 7mm, titanium  
sizes 7-13, \$100



**T901**  
Polished and Satin-Finished  
Grooved Band, 7mm, titanium  
sizes 6-13, \$100



**T901**  
Polished Ridged Band  
7mm, black titanium  
sizes 8-12, \$196



**T832**  
Polished Ridged Band  
7mm, titanium  
sizes 7-12, \$100



Titanium Bands



**T931**  
Satin-Finished Band with Sterling Silver Inlay 7mm, titanium sizes 8-13, \$200



**T918**  
Polished and Satin-Finished Flat Band with Sterling Silver Inlay 7mm, titanium sizes 8-13, \$200



**T917**  
Polished and Satin-Finished Beveled Band with Sterling Silver Inlay, 9mm, titanium sizes 8-14, \$200



**T910**  
Polished and Satin-Finished Woven Band with Sterling Silver Inlay, 7mm, titanium sizes 8-13, \$220



**T911**  
Polished and Satin-Finished Band with Sterling Silver Inlay 7mm, titanium sizes 8-13, \$220



**T842**  
Polished and Satin-Finished Beveled Band with 14kt Yellow Inlay, 6mm, titanium sizes 6-12.5, \$315



**T942**  
Polished and Satin-Finished Ridged Band with 14kt Yellow Inlay, 7mm, titanium sizes 8-13, \$315



**T899**  
Satin-Finished Domed Band with 14kt Rose Inlay 7mm, titanium sizes 8-12, \$390



**T941**  
Polished and Satin-Finished Beveled Band with 14kt Yellow Inlay, 8mm, titanium sizes 8-13, \$315



**T1026**  
Satin and Polished Band with 14kt White Inlay, 8mm, titanium sizes 8-12, \$750



**T1027**  
Satin and Polished Band with 14kt White Grooved Inlay, 8mm titanium, sizes 8-12, \$780



**T1025**  
Polished Band with Laser Patterned 14kt Yellow Inlay, 8mm, titanium, sizes 8-12, \$750



**T1031D**  
Satin and Polished Band with 14kt White Grooved Inlay .06 CTW, 8mm, titanium 184, sizes 8-12, \$855



**T1030**  
Satin and Polished Band with 14kt Two-Tone Handwoven Inlay 8mm, titanium, sizes 8-12, \$1,290



**T1032**  
Satin and Polished Band with 14kt Yellow Handwoven Inlay 8mm, titanium, sizes 8-12, \$1,050



**T1029**  
Satin and Polished Band with 14kt Yellow Handwoven Inlay 8mm, titanium, sizes 8-12, \$1,275



**T1028**  
Satin and Polished Band with 14kt Tri-Color Handwoven Inlay 8mm, titanium, sizes 8-12, \$1,170

Ceramic Bands



**CR001**  
Polished Beveled Band  
8mm, black ceramic  
sizes 6-12.5, \$140



**CR011**  
Polished Domed Band  
8mm, black ceramic  
sizes 4-12, \$140



**CR011**  
Polished Domed Band  
8mm, pink ceramic  
sizes 4-9, \$140



**CR011**  
Polished Domed Band  
8mm, white ceramic  
sizes 4-9, \$140



**CR011**  
Polished Domed Band  
with Black Laser Bow  
8mm, pink ceramic  
sizes 4-9, \$140



**CR006**  
Faceted Domed Band  
8mm, black ceramic  
sizes 5-10, \$140



**CR020**  
Polished Ridged Band  
8mm, black ceramic  
sizes 6-13, \$140



**CR038**  
Satin and Polished Beveled  
Band with Tungsten Overlay  
8mm, black ceramic  
sizes 7-12, \$399



**CR058**  
Satin and Polished Beveled  
Band with Tungsten Inlay  
8mm, black ceramic  
sizes 7-13, \$399



**CR047**  
Satin and Polished Beveled  
Band with Tungsten Inlay  
8mm, black ceramic  
sizes 7-12, \$499

Stainless Steel Bands



**STST805**  
Polished Domed Band  
6mm, stainless steel  
sizes 6-13, \$49



**STST805**  
Polished Domed Band  
8mm, stainless steel  
sizes 7-13, \$49



**STST841**  
Polished Double Milgrain  
Band, 6mm, stainless steel  
sizes 6-13, \$92



**STST841**  
Polished Double Milgrain  
Band, 8mm, stainless steel  
sizes 6-13, \$99



**STST1000**  
Satin and Polished Beveled  
Band, 7mm, stainless steel  
sizes 7-13, \$59



**STST862**  
Polished Ridged Band  
6mm, stainless steel  
sizes 6-13, \$99



**STST1015**  
Satin and Polished  
Grooved and Ridged Band  
8mm, stainless steel  
sizes 8-13, \$59



**STST1005D**  
Satin and Polished Ridged  
Tapered Band, 7mm  
.02 CTW, stainless steel  
209, sizes 7-12, \$149



**STST1006D**  
Satin and Polished Ridged  
Tapered Band with Black  
Laser Crosses, 7mm  
.02 CTW, stainless steel  
209, sizes 7-12, \$149





**STST1004D**  
Satin and Polished Ridged  
Tapered Band, 7mm  
.015 CTW, stainless steel  
209, sizes 7-12, \$129



## Understanding Metals

Metal	Grain Color	Color Description	Finish	Characteristics	Hypo Allergenic
<b>Platinum (Pt):</b> A dense, malleable metal. It is almost always used in its purest form in jewelry, 95%. Platinum is substantial in weight and non-corrosive. Comparatively, a ring in platinum will weigh almost 60% more than the same ring in 14kt gold.					
Platinum		White with a cool undertone	Resistant to wear; shows scratches; slowly dulls to a patina finish	Maintains surface embellishments such as engraving and milgrain; called a "pure metal"	Yes
Palladium		Soft, silvery-white color with slightly gray undertones	Resistant to wear; shows scratches; slowly dulls to a patina finish	Member of the platinum metal group; also in an almost pure form in jewelry, 95%	Yes
<b>Gold (Au):</b> A dense, malleable metal that can be polished to a high luster. It is commonly mixed with other metals, or alloys, to create a wide range of color variations and working properties.					
24kt Yellow Gold		Bright yellow	Shows scratches; can lose shape over time	Fine gold, rarely used in jewelry in its purest form due to the softness of the metal	No
18kt Yellow Gold		Rich yellow	Shows scratches; polishes as worn	18 parts gold or 75% pure gold content; international standard for jewelry; combines purity with performance	No
18kt X1 White Gold		White with a cool undertone	Shows scratches; polishes as worn	Premium white that stays white; excellent for stone setting	No
18kt White Gold		White with a slight yellow undertone; rhodium plating brings to bright white	Shows scratches; polishes as worn	Rigid; more brittle than Platinum; wears overtime; requires rhodium plating to maintain bright white finish	No
18kt Rose Gold		Warm rose	Shows scratches; polishes as worn	Fashionable addition to the gold jewelry family; created by adding cooper alloy to the gold mixture.	No
14kt Yellow Gold		Medium yellow	Shows scratches; polishes as worn	14 parts gold or 58% pure gold content; traditional karat of choice in USA	No
14kt X1 White Gold		White with a cool undertone	Shows scratches; polishes as worn	Premium white that stays white; excellent for stone setting	No
14kt White Gold		White with a slight yellow undertone; rhodium plating brings to bright white	Shows scratches; polishes as worn	Rigid; more brittle than Platinum; wears overtime; requires rhodium plating to maintain bright white finish	No
14kt Rose Gold		Medium rose	Shows scratches; polishes as worn	Fashionable addition to the gold jewelry family; created by adding cooper alloy to the gold mixture	No
14kt Green Gold		Greenish yellow	Shows scratches; polishes as worn	Less commonly produced variation, created by leaving out copper alloy	No
10kt Yellow Gold		Pale yellow	Shows scratches; polishes as worn	10 parts gold or 41% pure gold content; lower gold content makes the jewelry harder and more affordable	No
10kt X1 White Gold		White with a cool undertone	Shows scratches; polishes as worn	Premium white that stays white; excellent for stone setting	No
10kt White Gold		White with a slight yellow undertone; rhodium plating brings to bright white	Shows scratches; polishes as worn	Rigid; more brittle than Platinum; wears overtime; requires rhodium plating to maintain bright white finish	No
10kt Rose Gold		Light rose	Shows scratches; polishes as worn	Fashionable addition to the gold jewelry family; created by adding cooper alloy to the gold mixture.	No

Educate your customers on the metals and materials, so they know what they are buying and how to use it.

Metal	Grain Color	Color Description	Finish	Characteristics	Hypo Allergenic
<b>Silver (Ag):</b> Silver is a soft, lustrous metal that is very malleable and silver-white in color.					

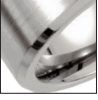
Continuum™ Sterling Silver		Bright white	Shows scratches; polishes as worn; tarnish resistant	More tarnish resistant than traditional sterling silver; hard enough to set stones securely	No
Sterling Silver		Silvery-white with a slight pink undertone	Shows scratches; polishes as worn; tarnishes	Malleable; less suitable for everyday jewelry because it wears away more quickly	No
Precious Bond		Yellow or white	Shows scratches; polishes as worn	25% lighter than an all gold band; will wear over time like gold; should not be stretched beyond ¼ of a size	No

Metal	Color Description	Finish	Characteristics	Removal Information	Care	Hypo Allergenic
Tungsten 	Gray (white, black and rose topcoat)	Resistant to scratching	Heavy, substantial feel; can fracture or break	Use the Stuller Ring Removal Vise (item# 58-2440) to fracture the ring and it will fall off of the customers finger. Go to stuller.com for video.	Tungsten should be cleaned with soap and hot water, alcohol, or a steam cleaner; do not put into an ultrasonic cleaner or other harsh chemicals; the potential for cracking does exist, so keep ring away from extreme forces	No
Titanium 	Medium gray	Resistant to wear; shows scratches; slowly dulls to a satin finish	Lightweight and shatterproof	Use an electric ring cutter or separating disc to cut the ring at two opposite sides of the ring. Once the ring has been cut, it will come off in two halves.	Titanium should be cleaned with a steam cleaner or hot water to remove dirt embedded in diamond bezels or between links; Ultrasonic cleaners may be used on titanium jewelry without stones	Yes
Black Titanium 	Black	Resistant to wear; shows scratches; slowly dulls to a satin finish	Lightweight and shatterproof; black color is resistant to wear	Use an electric ring cutter or separating disc to cut the ring at two opposite sides of the ring. Once the ring has been cut, it will come off in two halves.	Titanium should be cleaned with a steam cleaner or hot water to remove dirt; do not put into an ultrasonic cleaner	Yes
Cobalt 	Cool white	Will show signs of wear but can be polished	Shatterproof and durable	Using a diamond coated drill bit, cut the ring at two opposite sides of the ring. Once the ring has been cut, it will come off in two halves. Go to stuller.com for video.	Cobalt should be cleaned with mild soap and water then gently dried with a soft cloth; do not expose to harsh chemicals like chlorine	Yes

**Commonly Used Terms:**

Terms	Available Colors	Description
Physical Vapor Deposition (PVD)	White, black, rose	Top coat used on Tungsten to change the outside color of the material; stronger than immerse or ion plating
Immerse Plate (IP)	Black, rose, chocolate, gold	Plating process that uses colored titanium particles to color metal the desired color then baked to secure the bond; can be scratched and worn off over time; expected lifetime of plating is about 1 year

## Make Stuller.com Your Own Through Showcase Mode

Stuller Showcase is a free service that transforms Stuller.com into your in store website. Use it as a sales tool with your customers to provide real time quotes and show customization options. After a simple setup, your customers will see Stuller.com with your store's name, logo and markups for each category.

Visit [Stuller.com/Showcase](http://Stuller.com/Showcase) to get started.

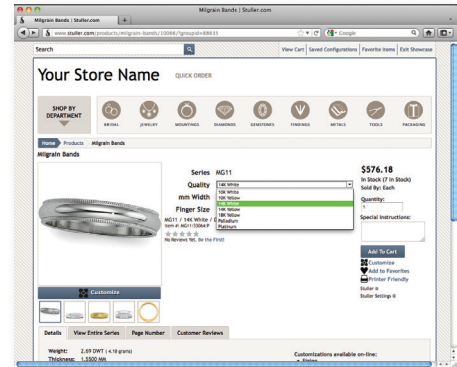

## How To Size A Ring

Make sure you have the right tools to get their accurate finger size.

Base the band size on the point where the leading edge of a band touches a mandrel.

Whether your customer is trying on an alloy sample or you are sizing their ring on a mandrel, this will ensure that you have consistent and accurate sizing.

Always keep in mind that a larger width ring may need to be purchased in a larger finger size to accommodate displacement.



**35-1094** The True-Size Ring Sizing System  
This sizing system features 47 precise comfort fit 6mm bands. It includes sizes 1 to 16 in half sizes and sizes 4 to 12 in quarter sizes. Rings are laser etched with size. The wood presentation box has a sizing conversion chart.



254	50	10663	50	50071	50	50975	55	51266	55	64142	51
255	50	10883	66	50072	50	50976	55	51268	54	65517	64
4205	50	10884	66	50073	52	50977	55	51269	54	65518	64
4401	72	11213	69	50075	52	50978	55	51270	54	65519	64
4418	74	11520	74	50082	53	50979	55	51271	54	65520	64
4422	72	11521	74	50090	45	50980	55	51272	54	66333	64
4553	69	11549	66	50092	45	50981	55	51273	54	66335	64
4554	70	11571	66	50092	47	50982	55	51274	54	66336	64
4586	70	11611	68	50093	44	50983	55	51275	54	66337	64
4587	73	11623	68	50093	45	50984	55	51276	55	66338	64
4589	73	11634	71	50094	45	50985	47	51277	54	67885	62
4689	68	11657	65	50122	46	51048	59	51278	55	67886	62
4690	69	11683	73	50123	47	51053	59	51279	55	67887	62
4735	69	11694	70	50127	46, 50	51054	59	51280	55	67888	62
4737	65	11698	66	50128	46	51096	44	51281	57	68365	77
4737	68	11699	71	50129	46	51098	44	51282	57	68366	77
4784	50	11717	69	50130	46	51099	44	51283	57	68367	77
4889	71	11733	74	50132	47	51101	44	51284	57	68369	77
5144	56	11739	74	50137	52	51102	44	51285	57	68370	77
5200	71	11790	68	50138	52	51103	44	51286	57	68371	77
5217	50	11791	67	50159	44, 45	51104	44	51287	57	68372	77
5620	56	11881	66	50181	52, 59	51161	58	51293	46	68374	77
5621	56	11890	66	50184	52, 59	51162	58	51294	46	69812	77
5640	55	11924	69	50196	45	51165	58	51295	47	69813	77
5692	56	11924	70	50296	51	51167	58	51296	47	69814	77
5715	53	12003	69	50297	51	51182	49	51297	47	69815	76
5717	53	12090	72	50308	53	51183	49	60130	64	69816	76
5717	59	12112	72	50309	53	51184	48	60131	62	69817	76
5720	52	12245	68	50315	53	51185	49	60132	62	70129	66
5721	52	12399	73	50316	53	51186	49	60133	62	70220	67
5722	52, 59	12549	66	50349	51	51187	48, 49	60135	62	70297	71
5724	52	12581	66	50371	50	51188	49	60136	62	120225	71
5726	56	12589	66	50372	50	51190	48	60137	62	120327	65
5728	53	12590	74	50373	45	51191	48	60138	62	120328	67
5793	52	12751	66	50374	45	51192	49	60140	62	120379	72
5835	52	12751	71	50411	53	51193	49	60141	62	120401	72
5838	53	12853	70	50423	53	51194	49	60224	62	120421	39
5881	56	12946	65	50539	50	51195	49	60694	62	120569	72
5947	53	12987	73	50570	53	51197	49	61614	45	120583	78
5948	53	50045	47	50583	52	51201	48	62912	64	120591	78
5955	53	50047	47	50628	46	51206	56	63008	76	120703	68
5967	53	50049	47	50630	46	51207	48	63346	63	120800	89
5968	52	50051	46	50631	47	51208	48	63349	63	120801	88
5971	52	50052	46	50632	47	51209	48	63472	63	120802	88
5975	52	50054	47	50633	47	51211	48	63477	63	120803	89
5976	52	50055	45	50634	46	51212	48	63894	64	120804	89
5977	52, 59	50056	45	50635	47	51213	48	63896	63	120891	56
5980	52	50058	45	50636	47	51214	48	63902	63	120895	56
6399	63	50060	45	50646	53	51257	55	63979	64	120996	65
7398	71	50061	44	50648	53	51258	55	63980	64	120997	67
7399	71	50062	44	50674	53	51259	54	64121	63	121211	67
7759	67	50063	45	50676	53	51260	54	64122	63	121214	67
9423	51	50065	45	50679	59	51261	54	64123	63	121216	67
10583	51	50066	44	50742	47	51262	54	64125	63	121527	83
10662	72	50068	45	50822	50	51264	54	64141	51	121529	86

# Index

121531	86	COR109	105	FT	37	T1026	110	TAR203	98	TAR540	101
121580	81	COR113	105	HR	13, 59	T1027	110	TAR204	97	TAR541	102
121581	81	COR120	105	HRE	17	T1028	110	TAR210	98	TAR543	100
121584	83	COR121	105	HRL	15	T1029	110	TAR215	97	TAR544	100
121742	73	COR124	105	HRT	17	T1030	110	TAR221	95	TAR545	102
121823	91	COR129	105	IR	19, 59	T1031D	110	TAR239	98	TAR546	101
121935	80	COR130D	105	IRH	23	T1032	110	TAR240	98	TAR547	101
121936	80	COR132	105	IRL	21	T805	108	TAR248	96	TAR548	102
121938	81	COR135D	105	KER	39	T809	109	TAR249	98	TAR549	101
121939	81	COR137D	105	MG	25	T810	108	TAR250	98	TAR550D	102
121942	90	COR140	105	MGL	27	T811	109	TAR251	94	TAR551D	102
121943	90	COR147	105	MGR	29	T811P	108	TAR252	97	TAR552	101
121944	91	COR149	104	MGRL	27	T812	108	TAR257	99	TAR553	102
121945	91	COR152	104	SH189	75	T816	109	TAR258	97	TAR554	102
121954	90	COR153	104	SH190	75	T824	109	TAR259	96	TAR554	102
121955	91	COR155	104	SH191	75	T832	109	TAR262	94		
121962	91	COR156	104	SH192	75	T840	108	TAR266	95		
121963	90	COR166	104	SH193	75	T841	108	TAR276	100		
121964	91	COR167	104	SH207	71	T842	110	TAR282D	102		
121965	91	COR168	104	SH40	79	T845	109	TAR283D	102		
121966	91	COR182D	105	SH44	79	T889	108	TAR286	94		
121970	91	COR188	104	SH45	80	T891	109	TAR288	100		
121972	91	COR189	104	SH46	80	T893	108	TAR291	99		
121974	91	COR202	105	SH52	72	T897	109	TAR296	101		
121977	91	COR203	105	SH73	78	T899	110	TAR321	98		
121980	91	COR206	105	SH74	75	T901	109	TAR321B	98		
121988	84, 86, 87, 88	COR215D	105	SH85	78	T910	110	TAR341	100		
121989	85, 87	COR218D	105	SH86	82	T911	110	TAR342	100		
122006	84, 85	COR229	104	SH87	82	T917	110	TAR358	100		
	86, 87, 90	COR230	104	SH88	82	T918	110	TAR359	100		
151530	83	COR240	106	SH89	83	T931	110	TAR373	100		
650016	59	COR241	106	SH90	79	T935	109	TAR383	100		
650017	59	COR242	106	SH91	79	T941	110	TAR390	101		
650018	59	COR243	106	SH92	66	T942	110	TAR397	101		
650023	59	COR244	106	SH94	73	T954	109	TAR409	101		
650046	59	COR245	106	SH95	74	T958	109	TAR427	101		
650630	58	COR246	106	SQR	37	T998	109	TAR429	101		
650631	58	COR247	106	STST1000	111	TAR003	94	TAR441	101		
651018	76	COR248	106	STST1004D	111	TAR008	96	TAR445D	103		
651019	76	COR249	106	STST1005D	111	TAR008B	96	TAR463	101		
651020	76	COR250	106	STST1006D	111	TAR009	99	TAR478D	103		
651021	76	COR251	106	STST1015	111	TAR022	94	TAR479D	102		
651022	76	COR252D	106	STST805	111	TAR023	94	TAR482D	103		
651023	76	COR253D	106	STST841	111	TAR024	95	TAR495D	103		
651025	76	CR001	111	STST862	111	TAR030	94	TAR497D	103		
651026	63	CR006	111	T1000	109	TAR032B	95	TAR499	99		
651027	76	CR011	111	T1015	107, 109	TAR034	95	TAR507D	102		
651029	76	CR020	111	T1017	107	TAR034B	95	TAR512D	103		
651208	63	CR038	111	T1018	107	TAR035	95	TAR517	99		
651254	77	CR047	111	T1019	107	TAR035B	95	TAR518	95		
651398	64	CR058	111	T1020	107	TAR100	98	TAR529	99		
651399	64	DMGR	29	T1021	107	TAR105	96	TAR536	101		
651401	59	F	31	T1022	107	TAR105B	96	TAR537	101		
651402	59	FE	35	T1023	107	TAR123	96	TAR538	102		
COR108D	105	FIR	33	T1025	110	TAR127	100	TAR539	101		

## HOW TO ORDER

In the continental U.S., orders placed before 5:00 pm (4:00 pm Pacific time) will be shipped the same day. Canadian accounts must place orders by 3:00 pm Canada local time for same day shipping. International accounts must place orders by 2:00 pm CST for same day shipping. Place orders toll-free by phone, fax, email [sales@stuller.com](mailto:sales@stuller.com), or on [stuller.com](http://stuller.com).

<b>U.S. and CANADA</b>	<b>INTERNATIONAL</b>
<b>24/7-HOUR FAX:</b> 800-444-4741	<b>24/7-HOUR FAX:</b> 337-981-1655
<b>PHONE:</b> 800-877-7777, and press:	<b>PHONE:</b> 337-262-7700, and press:

"1" for ordering and pricing  
 "2" to establish an account  
 "3" for customer services or order tracking  
 "4" for account information  
 "5" for diamond specialist  
 "6" for gemstone specialist  
 "8" for Spanish speaking customers (oprime "8" para el español)

*To ensure accuracy when placing orders for an item, be prepared to give the following information: account number, account name, your name, complete series number, karat, color, size, quantity, conditional sale number (if applicable).*

## GENERAL INFORMATION

Please consider these points when showing product from the catalog:

- Mountings are available with no gemstones, semi-mount, or complete with the gemstones of your choice. Most Stuller mountings are available in any metal with fast delivery time.
- All 14kt white polished mountings are rhodium-plated.
- Rings are ladies' stock size 6 to 7 and men's stock size 10 to 11.
- Dimensions are given in millimeters. The first measurement is vertical (length); the second is horizontal (width).

For **CASE BY CASE** orders call 337-262-7700 ext. 3202.  
 For **TOOLS TECHNICAL ASSISTANCE** call 800-877-7777 ext. 4300.

Most items are in stock for immediate delivery. If item is not in stock, we will back-order and treat as a separate order. MTO (made to order) or NS (non-stocked) behind the series number require additional lead times. MTO items in karat gold have a delivery time of three working days and platinum in five working days. Add two days to the expected shipping time for engraving orders.

## STULLER.COM

Take advantage of quick and easy ordering and enjoy the following benefits:

- Check current pricing and availability on more than 200,000 SKUs — 24/7, 365 days a year.
- Place orders quickly and accurately.
- Track shipments, view previous orders, and print any of your invoices.
- Use Schedule Order and add to your cart all day and submit your order automatically at your predetermined time.
- Live, text-based chat is available to assist you Monday through Friday, 9:00am to 6:00pm CST.
- For **WEB ASSISTANCE** call 877-619-2174.

Click SIGN UP at the top of [stuller.com](http://stuller.com) to create your online account. We'll verify your information and send an email confirmation that your login/password is ready for use. Go to [stuller.com](http://stuller.com), click Login and enter it for full access to the site. Use the Quick Order feature on the home page when you know exactly what you want to order.

## SPECIAL ORDERS

Anything outside of the catalog specifications are considered special orders and must be requested from your friendly Sales Consultant before pricing and delivery can be quoted. If an item is available by special order, it may take up to five weeks for delivery. Cast products may be available in additional metal qualities.

## SPECIAL CONSIDERATION

- Pieces that are hollow in the center are marked as "hollow". Items with a scooped back are termed "hollow back".
- G.F. =  $\frac{1}{20}$  24kt gold-filled.
- When ordering the "Base" (peg mounting without head), please specify "Base" as part of the series number.
- Mountings are available ready-to-set polished or tumbled semi-finished. Prices/weights shown for 14kt polished. Semi-finished are approximately 10% heavier.
- Crosses, medals, and medallions are measured without the bail.
- Stones/Pearls are not included unless indicated.

## PRICING INFORMATION

Prices are in U.S. dollars. Prices do not include taxes, shipping, or handling. Actual pricing for items will be determined by the precious metal markets at the time the item ships. Volume price breaks available for some items.

- Most prices listed are suggested retail at triple keystone, with markets at \$1,700 platinum, \$1,600 gold, and \$30 sterling silver.
- Diamond pricing varies with market conditions and is subject to change without notice.
- Pricing for karat gold accented or diamond accented prices are at triple keystone. Karat gold castings, inlays, or diamond total weights of .09 ct tw or more are also priced at triple keystone.

## SHIPPING INFORMATION

Most items in this catalog are available for same-day shipping, next-day delivery. Ground delivery service is available for items that are too large or too heavy for overnight delivery to be cost effective. Your sales consultant will discuss alternative shipping options with you when you order. Freight and insurance are billed at the time of shipment.

- **TRUCK SHIPMENTS/UPS/FEDEX.** All carriers are responsible and liable for any damages that occur during transit. If you suspect any damage or shortage caused during transit, do not sign freight bill or receipt without making a notation on the freight bill. Retain all packing material and shipping cartons until the carrier has made an inspection. File a claim directly with the carrier within 15 days. Stuller CANNOT file a claim for you.
- **HAZARDOUS MATERIALS SHIPPING.** The Department of Transportation (DOT) governs the labeling, packaging, and handling of certain materials. These standards increase costs from shipping companies for handling (currently an additional \$20-\$30 to each separate package or chemical). Some of your packaging amounts may change. We continually update our shipping policies and try to minimize the DOT charges where possible. Material Safety Data Sheets are sent with all required items and contain important, safety recommendations and emergency procedures. Additional copies are available by contacting Tools Customer Service. Keep on file for quick reference.

## CANCELLATIONS AND RETURNS

When ordering online, we encourage you to use the "Schedule Order feature", which will allow you to make changes to your order prior to it being submitted at your cutoff time.

Once an order has been submitted on-line, by telephone or fax, you will need to contact a sales associate to determine whether your order can be changed or canceled.

## WHERE AND HOW TO RETURN

We want you to be happy with everything you purchase from us. If you are not satisfied and need to return merchandise, we will give you full credit, provided you follow these procedures:

- Return merchandise in its original condition and packaging; including envelopes, bags and boxes. Merchandise should be securely packaged and insured. Stuller is not responsible for returns that are damaged in transit.
- Send the completed Merchandise Return Form or a copy of the original invoice with the returned items. Please include the REASON for return. Merchandise returned without this form or a copy of the invoice may be charged a service fee of \$10.00, or we may return the merchandise to you at your expense.

Product Category	Return Period from Invoice Date
Red Box Diamonds®	10 days
Black Box Gemstones®	10 days
Finished jewelry	10 days
Tools, supplies and packaging	15 days
All other product	30 days
Special orders (Change and Create)	Non-returnable
Stuller Overstock product	Non-returnable
Used tools	Non-returnable
Books, CDs and DVDs	Non-returnable

### Customers returning merchandise outside of this timeframe will be charged a 15% restocking fee.

Return, insured for full value to:  
Stuller, Inc., Attn: Customer Service  
302 Rue Louis XIV, Lafayette, LA 70508

All returns must be shipped prepaid (no CODs).

Upon receiving your return, we will exchange, replace, or credit. You will receive credit in the same manner as you paid for the merchandise.

Stuller is not responsible for returns that are damaged in transit. Items with manufacturing defects may be returned for exchange. Items that were altered, cut, or manufactured to your specifications cannot be accepted for credit or exchange. Please keep this in mind when placing your order. For exchanges, we will do an exchange transaction, along with any exchange fee. Be aware that normal shipping charges do apply to the exchange order.

Except for specific Stuller programs that make provisions for "conditional sale" merchandise (finished jewelry, large diamonds and gemstones), products cannot be ordered for review. Such returns will be charged a 15% restocking fee. A 15% restocking fee may also be charged for all returns from accounts that consistently abuse the return privilege.

Refused, undeliverable, or merchandise returned that was not purchased from Stuller will be charged for the shipping costs of returning it to you.

Stuller may not be responsible for returned merchandise if these procedures are not properly followed. Thank you for adhering to these policies. If you have any questions concerning the return of merchandise, or credit for the return of merchandise, please contact our Customer Service Department at 800-877-7777, press 3 or [info@stuller.com](mailto:info@stuller.com). Or view [stuller.com/returns](http://stuller.com/returns) for further assistance and forms.

## CONTEMPORARY METALS RETURN POLICY

Stuller's standard return policy applies to its Contemporary Metals product, including Tungsten, Titanium, Cobalt, Ceramic, and Stainless Steel bands. Stuller will accept for return or exchange Contemporary Metals product that is received with defect, or any Tungsten or Ceramic band that becomes scratched or discolored. All returns and exchanges require proof of purchase, and exchanges will be processed for the applicable fee listed below. Bands with engraving that are submitted for exchange are subject to an additional engraving fee. press 3 or [info@stuller.com](mailto:info@stuller.com).

## LIFETIME SIZING POLICY

Stuller offers a lifetime size exchange service on its Contemporary Metal product. Applicable fees are listed below. Stuller will exchange your band for the same ring, or, at its discretion, a ring of similar style and/or value. Bands with engraving that are submitted for exchange are subject to an additional engraving fee.

Product Category	Applicable Fees
Basic contemporary metals	\$20
With diamonds .05 ct or under	\$20
With silver inlay or overlay	\$20
With diamonds .06 ct or over	\$25
With gold inlay or overlay	\$35

## PRODUCT REVIEW/CONDITIONAL SALE *(sale with the right to return)*

Most finished jewelry is available to qualified accounts for your customer's review (limits may apply). Conditional sale merchandise is available for review for 10 days of PRCS ship date. If not returned within the 10 days, merchandise will be invoiced. If returned after invoiced, a 15% restocking fee will be applied.

**Red Box Diamonds® and Black Box Gemstones®:** Available for your customer's review for 5 days of PRCS date.

To return, follow these procedures:

1. Include a copy of the conditional sale document or invoice and use the original packaging for the merchandise.
2. Use the enclosed pre-paid air bill to return items within 10 days for finished jewelry/5 days for diamonds and gemstones.
3. Call FedEx at 800-463-3339 to request pick up.

Terms and conditions subject to change.

## COMO ORDENAR

Las ordenes puestas antes de las 5:00 pm (4:00 hora del Pacífico), dentro de los Estados Unidos, serán enviadas el mismo día. Las ordenes de cuentas Canadienses deben ser puestas antes de las 3:00 pm (hora local Canadiense) para ser enviadas el mismo día. Las ordenes de cuentas Internacionales deben ser puestas antes de las 2:00 PM CST (hora central) para ser enviadas el mismo día. Usted puede hacer una orden llamando gratuitamente por teléfono, fax, o correo electrónico a sales@stuller.com o mediante la página de internet stuller.com.

EE.UU. y CANADA  
NÚMERO DE FAX LAS 24 HORAS DEL DÍA,  
LOS SIETE DÍAS DE LA SEMANA: 800-444-4741  
TELÉFONO: 800-877-7777, y presione:

INTERNACIÓN AL  
NÚMERO DE FAX LAS 24 HORAS DEL DÍA,  
LOS SIETE DÍAS DE LA SEMANA: 337-981-1655  
TELÉFONO: 337-262-7700, y presione:

- "1" para ordenar y obtener precios
- "2" para establecer una cuenta
- "3" para servicio al cliente y rastreo de ordenes
- "4" para información del estado de su cuenta
- "5" para hablar con un especialista en diamantes
- "6" para hablar con un especialista en piedras preciosas
- "8" para clientes de habla hispana (oprima "8" para español)

*Para estar seguro que su orden sea hecha con precisión, esté preparado para proveer la siguiente información: el número de su cuenta, nombre de la cuenta, su nombre, número completo de serie, kilataje, color, medida, cantidad, número de venta condicional (si aplica).*

## INFORMACIÓN GENERAL

Por favor considere estos puntos cuando exponga los productos del catálogo:

- Nuestras montaduras están disponibles sin gemas, semi-montadas, o completas con gemas de su elección. La mayoría de las montaduras de Stuller, están disponibles en una gran variedad de metales con tiempo de entrega rápida.
- Todas las montaduras pulidas en 14kt blanco están bañadas en rodio.
- La talla estándar de anillos para damas es entre 6 y 7 y caballeros entre la talla 10 y 11.
- Las dimensiones son dadas en milímetros. La primera medida es vertical (largo); y la segunda es horizontal (ancho).

Para ordenes de **Caso por caso (Case by Case)** llame al 337-262-7700 ext. 3202. Para **Asistencia Técnica** llame al 800-877-7777 ext. 4300.

La mayoría de nuestros artículos están disponibles con tiempo de entrega rápida. Si el artículo no está disponible, nosotros pondremos una orden separada con el pedido pendiente. MTO (hecho a pedido) o NS (no disponibles)-los artículos que muestran este código requieren tiempo de espera adicional. Las piezas MTO en oro tienen un tiempo de entrega de tres días laborales y en platino cinco días laborales. Agregue dos días al tiempo de envío esperado para órdenes con grabado.

## ORDENE POR INTERNET CON STULLER.COM

Aproveche esta forma rápida y fácil de ordenar y disfrute de los siguientes beneficios:

- Revise precios y disponibilidad de más de 200.000 SKUs (números de serie) – 24 horas al día, 7 días a la semana, 365 días al año.
- Realice sus órdenes rápidamente y con precisión.
- Rastree paquetes, vea órdenes anteriores, e imprima cualquiera de sus facturas.
- Establezca el horario de su orden y agregue a su carro de compra durante todo el día, y envíe la orden automáticamente a una hora predeterminada por usted.
- Tenemos disponible conversación por CHAT en vivo, para asistirle de lunes a viernes, de 9 am a 6 pm hora central CST.

- Para **Asistencia en la Página de Internet** llame al número 877-619-2174.

Regístrese haciendo click en la opción SIGN UP en la parte superior de la página stuller.com para crear su cuenta de internet. Verificaremos su información y le enviaremos un correo electrónico con la confirmación de que su registro/clave están listos para ser utilizados. Vaya a stuller.com, haga click en Login y así podrá tener acceso completo al sitio de internet. Utilice la opción Quick Order (Orden Rápida) en la página principal cuando usted sepa exactamente lo que quiere ordenar.

## ORDENES ESPECIALES

Cualquiera opción fuera de las especificaciones del catálogo es considerada como pedido especial y tendrá que ser solicitado por su consultora de ventas antes de que cualquier precio o tiempo de entrega pueda ser cotizado. Si un artículo es hecho por orden especial, puede tardar hasta cinco semanas para su entrega. Productos casteados pueden estar disponibles en calidades metálicas adicionales.

## CONSIDERACIONES ESPECIALES

- Las piezas con huecos en el centro se marcan como "Hollow". Artículos que son cóncavos en la parte de atrás son llamados "Hollow back".
- G.F.=1/20 24kt relleno de Oro.
- Cuando ordene una "base" (una montadura sin cabeza), por favor especifique "base" como parte de su número de serie.
- Las montaduras están listas para ser engastadas ya pulidas, como también se ofrecen pre- pulidas por vibración, conocidas como semi-terminadas. Los precios y el peso serán mostrados en artículos de 14kt pulidos. Las piezas semi-terminadas son aproximadamente 10% más pesadas.
- Cruces, medallas, y medallones son medidas sin colgantes para pendientes.
- Piedras/ Perlas no son incluidas a menos que se especifique.

## INFORMACIÓN DE PRECIOS

Los precios están en dólares y esto no incluye impuestos, envío o manejo. El Precio real es fijado por el mercado de metales preciosos al momento de envío. El precio por unidad será reducido para ciertos artículos que ordene por volumen.

- La mayoría de nuestros precios están sugeridos al por menor, con valores de mercado de \$1,700 platino, \$1,600 oro, y \$30 en plata.
- Los precios de los diamantes varían con las condiciones del mercado y están sujetos a cambio sin ninguna notificación.
- Precios en oro realzados o realzados con diamantes tienen precios triplicados. Piezas casteadas en oro, incrustaciones, o el precio total de peso de diamantes de .09 ct tw o mas también tienen precios triplicados.

## INFORMACIÓN DE ENVÍOS

La mayoría de los artículos en nuestros catálogos están disponibles para ser enviados el mismo día y ser entregados al día siguiente. El servicio de entrega por tierra está disponible para piezas que son muy grandes o muy pesadas y por lo cual las entregas del día siguiente serían muy costosas. Su consultora de ventas le informará de las diferentes alternativas de envío que usted tenga cuando haga una orden. El flete y seguro son facturados al momento del envío.

- **ENVÍOS DE CAMIÓN/UPS/FED EX.** Todas las compañías de transporte son responsables y deben pagar por cualquier daño que ocurra durante el envío. Si usted sospecha de cualquier daño o sustracción causada durante el envío, no firme la factura de flete o recibo sin hacer mención de esto en la factura de envío. Retenga todo material del paquete tal cual se le entrego hasta que la transportadora realice una inspección. Haga su reclamo directamente con la compañía transportadora dentro de los primeros 15 días. Stuller NO PUEDE Hacer un reclamo por usted.
- **ENVÍO DE MATERIAL PELIGROSO.** El Departamento de Transportación (DOT) gobierna el rótulo, empaque y manejo de envío de ciertos Materiales. Estos estándares incrementan los costos de las compañías transportadoras por manejo de envío (actualmente a un costo adición al de \$20-\$30 por cada paquete separado o articulo químico). Algunos de sus montos de envío pueden cambiar. Nosotros actualizamos continuamente nuestras políticas de envío y tratamos de minimizar los cargos de DOT donde sea posible. Las hojas de Datos de Material de Seguridad son enviadas con



## Información Para Ordenar y Entregar Precios

todos los artículos pertinentes y contienen importantes recomendaciones de seguridad y procedimientos de emergencia. Para copias adicionales de estas contactese con el Departamento de Servicio al Cliente de Herramientas. Mantenga estas hojas de datos en archivo para una referencia rápida.

### RETORNOS Y CANCELACIONES

Al ordenar online, le alentamos a usar la "función de ordenar en horario", la cual le permitirá realizar cambios a su orden antes de ser entregada y antes de su tiempo limite para realizar una orden.

Una vez que una orden ha sido entregada on-line (en línea a través de la web), por vía telefónica o fax, usted necesitará contactar a una consultora de ventas para determinar si su orden ha sido cambiada o cancelada.

### DONDE Y COMO DEVOLVER

Es nuestro deseo que usted quede satisfecho con todo lo que compra de Stuller. Si usted no se siente satisfecho y necesita hacer la devolución de mercancía, le daremos crédito completo, por lo cual le agradeceremos que siga los siguientes procedimientos:

- Devuelva la mercancía en su condición y empaque original; incluyendo sobres, bolsas y cajas. La mercancía deberá ser empacada en forma segura. Stuller no se hace responsable de retornos que sean dañados estando en tránsito.
- Envíe la Forma de Retorno de Mercancía o una copia de la factura original con los artículos retornados. Por favor incluya la RAZON del retorno. La mercancía devuelta sin esta forma o una copia de la factura puede ser sujeta a un cargo de \$10.00, o nos reservamos el derecho de devolverle la mercancía bajo su propio cargo.

Categoría De Producto	Periodo De Retorno Por Fecha De Factura
Diamantes Red Box	10 días
(Gemas) Piedras Preciosas Black Box	10 días
Joyas terminadas	10 días
Herramientas, suministros y empaque	15 días
Todos los otros productos	30 días
Ordenes Especiales (cambie y cree)	No-retornable
Productos excedentes de Stuller	No-retornable
Herramientas usadas	No-retornable
Libros, CDs y DVDs	No-retornable

**A los clientes que devuelvan la mercancía fuera de estos tiempos se les cobrará un 15% por reposición.**

Devuelva, y asegure el envío por su valor total a:  
Stuller, Inc., Attn: Customer Service  
302 Rue Louis XIV, Lafayette, LA 70508

Todos los retornos deben ser enviados en forma prepagada (no se aceptan CODs).

Al recibir la mercancía devuelta, nosotros la cambiaremos, la reemplazaremos o acreditaremos su cuenta. Usted recibirá crédito de la misma manera que usted pago por la mercancía.

Stuller no se hace responsable de retornos que sean dañados en tránsito. Aquellos artículos con defectos de manufactura pueden ser devueltos para ser intercambiados. Los artículos que fueron alterados, cortados, o hechos de acuerdo a sus especificaciones no serán aceptados para intercambios o reembolso. Por favor tenga esto en cuenta cuando realice su orden. Para cambios, nosotros haremos una transacción de intercambio, junto con cualquier cargo de intercambio. Esté consciente de que los gastos de envío normales también aplican para las ordenes de intercambio.

Nuestros productos no pueden ser ordenados para ser revisados a excepción de programas específicos de Stuller que impliquen "venta condicional" de mercancía

(joyas terminadas, diamantes grandes y gemas (piedras preciosas)). Este tipo de devoluciones serán cambiadas a un 15% por cargos de reposición. Un cargo de 15% de reposición puede además ser cargado a todas las devoluciones de cuentas que consistentemente abusan de los privilegios de retorno.

La mercancía rechazada, no entregada, o mercancía devuelta que no haya sido comprada de Stuller será sujeta a cargos de costos de envío de retorno.

Stuller puede no ser responsable de mercancía devuelta si estos procedimientos no se siguen en forma apropiada. Le agradecemos por adherirse a estas políticas. En caso que tenga cualquier pregunta concerniente a la devolución de mercancía, o crédito para el retorno de mercancía, le agradeceremos contactar a nuestro Departamento de Servicio al Cliente al teléfono: 800-877-7777, y presione 3 o [info@stuller.com](mailto:info@stuller.com). O vea [stuller.com/returns](http://stuller.com/returns) para llenar formas o darle mayor asistencia.

### POLITICA DE RETORNO DE METALES CONTEMPORANEOS

La siguiente es la política estándar de devolución de Stuller que aplica a sus productos de Metales Contemporáneos incluyendo bandas de: Tungsteno, Titanio, Cobalto, Cerámica y Acero Inoxidable.

Stuller puede no ser responsable de mercancía devuelta si estos procedimientos no se siguen en forma apropiada. Le agradecemos por adherirse a estas políticas. En caso que tenga cualquier pregunta concerniente a la devolución o crédito para el retorno de mercadería, le agradeceremos contactar a nuestro Departamento de Servicio al Cliente al teléfono: 800-877-7777, y presione 3 o [info@stuller.com](mailto:info@stuller.com). o vea [stuller.com/returns](http://stuller.com/returns) para llenar formas o darle mayor asistencia.

### POLITICA DE POR VIDA DE DIMENSIONAMIENTO

Stuller ofrece un servicio de cambio de medidas para toda la vida de sus productos de Metales Contemporáneos. Las multas aplicables están listadas más abajo. Stuller cambiará su banda por el mismo anillo, o, a su discreción, un anillo de estilo similar y/o del mismo valor. Las bandas con grabado que sean entregadas para ser cambiadas están sujetas a una multa de grabado adicional.

Categoría De Producto	Cargos Aplicables
Metales contemporáneos básicos	\$20
Con diamantes de .05 ct o menos	\$20
Con incrustaciones o cobertura de plata	\$20
Con diamantes de .06 ct o más	\$25
Con incrustaciones o cobertura de oro	\$35

### VENTA CONDICIONAL/REVISIÓN DE PRODUCTO (VENTA CON DERECHO DE DEVOLUCIÓN)

La mayoría de las joyas terminadas están disponibles para cuentas calificadas para la revisión de sus clientes (pueden aplicar límites). La mercancía de venta condicional está disponible para revisión de 10 días desde la fecha de envío PRCS. Si no se devuelve dentro de 10 días, la mercancía será facturada. Si se devuelve después de haber sido facturada, se aplicará un cargo de 15% de reposición.

**Diamantes Red Box y Gemas Black Box (Caja Negra):** Están disponibles para la revisión de su cliente por 5 días de fecha PRCS.

Para devolver, siga los siguientes procedimientos:

1. Incluya una copia del documento de venta condicional o factura y use el empaque original para la mercancía.
2. Use el air bill pre-pagado que se adjunta para devolver artículos dentro de 10 días para joyas terminadas/5 días para diamantes y gemas.
3. Llame a FedEx al 800-463-3339 para solicitar que recojan su mercancía.

Términos y condiciones sujetos a cambio.



BRIDAL



JEWELRY



MOUNTINGS



DIAMONDS



GEMSTONES



FINDINGS



METALS



TOOLS



PACKAGING